

APPAREL BAGS CAPS

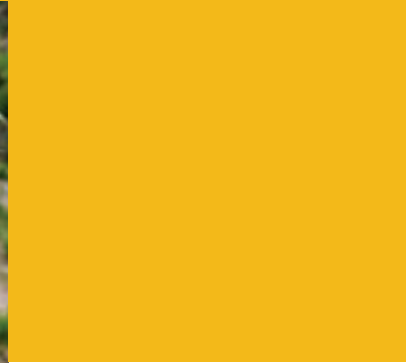

# APPAREL BAGS CAPS 2022

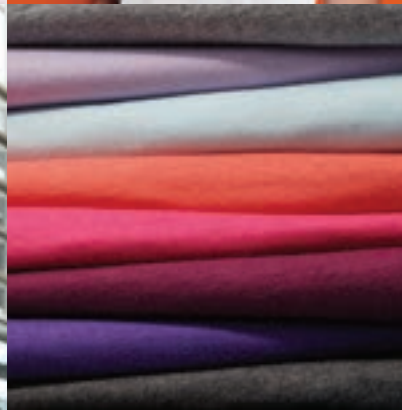
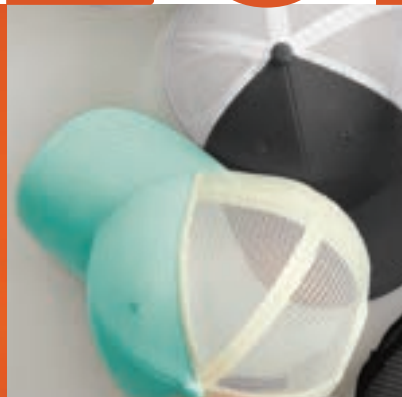

2022

# It's 2022. You Deserve More.

More comfort.

Better quality.

Softer fabrics.

Color consistency.

More UV protection.

Better choices.

Brighter days.

And most of all...

More sustainable styles than ever.

page 201



# Doing Good for People + Planet is Good for All.

**Making a difference from factory to fulfillment,  
we're committed to responsibly made, ethically  
sourced apparel, bags and caps.**

## **ETHICAL SOURCING**

As an accredited participating company of the FLA, our product assortment is sourced from facilities committed to operating in an ethical and responsible manner. *Excludes BELLA+CANVAS, Carhartt, OGIO gear bags and Red Kap.*



## **PRODUCT SAFETY STANDARDS**

Our supply chains are closely monitored to ensure products are safe and meet high standards and specifications.

## **SUSTAINABLE PRODUCTION**

As a member of the Sustainable Apparel Coalition, we collaborate with apparel industry stakeholders to reduce environmental impact and promote social responsibility.



page 411



page 609



# Inside.

## INDUSTRY EXCLUSIVES

### PORT AUTHORITY.



RED HOUSE®



## FAMOUS NAMES

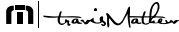

## BRANDED BASICS

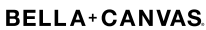

### WOVEN/DRESS SHIRTS

6-55

**NEW!**.....10, 11, 39, 40, 41, 46, 55

BULWARK.....48

CARHARTT.....52-55

CORNERSTONE.....37

EDDIE BAUER.....47

MERCER+METTLE.....8-11

OGIO.....12-13

PORT AUTHORITY.....18-42, 44-46

PORT & COMPANY.....43

RED HOUSE/NON-IRON.....14-17

RED KAP.....48-51

CAMP SHIRTS.....44-45

DENIM.....41-43, 53

EASY CARE.....27-28, 31-35, 39-40, 44

FLANNEL.....38

OXFORDS.....15, 22-23,

STAIN-RELEASE.....21-24, 27, 31, 37, 44, 45, 48-51

**TALL**.....14, 15, 22, 25, 29, 31, 32, 35-37, 42, 55,

WORKWEAR.....48-55

### POLOS/KNITS

58-193

**NEW!**.....63, 77, 140, 141-144, 147, 172-174

CORNERSTONE.....108-115

EDDIE BAUER.....173

GILDAN.....107

HANES.....106

JERZEES.....106

MERCER+METTLE.....58-61

NEW ERA.....172-173

NIKE.....146-171

OGIO.....174-193

PORT AUTHORITY.....62-103, 105

PORT & COMPANY.....104-105

SPORT-TEK.....116-139

TRAVISMATHEW.....140-145

100% COTTON/COTTON RICH.....102

EASY CARE.....66, 68, 69-74, 78-79, 81, 83, 84, 86, 88, 89, 94, 96, 98, 103, 173

LADIES NOVELTY KNITS.....64, 65

LONG SLEEVE.....78, 87, 90, 97, 99, 100, 102, 109, 110, 113, 120, 134, 137, 147, 161, 175, 193,

MOCKS AND TURTLENECKS.....105

ODOR-RESISTANT.....66

PERFORMANCE FABRICS.....67, 69-71, 93, 94, 98, 101, 108, 111, 113, 114, 119, 120, 123, 125, 128, 131, 135, 138

POCKET.....64, 69, 78, 87, 97, 99, 103, 105, 106, 109-114, 120, 137, 144, 147, 180, 181

SILK TOUCH.....86-89, 98-101

SNAG-PROOF.....63, 108-114

SNAG-RESISTANT.....66-69, 71, 73, 76-79, 81, 85, 86, 88, 89, 94, 114, 115

STAIN-RELEASE.....93, 94, 104, 105, 114

SWEATERS.....20, 522, 524, 525

### POLOS/KNITS

CONT.

**TALL**.....80, 81, 86, 90, 93, 97-99, 102-105, 108, 110, 112, 121, 122, 129, 147, 161

**YOUTH**.....87, 97, 100, 104, 105, 107, 136

### T-SHIRTS/ACTIVE/INFANT/TODDLER

196-391

**NEW!**.....199, 260-262, 264, 302, 319, 363, 390, 391

ALLMADE.....196-199

AMERICAN APPAREL.....316, 317

BELLA+CANVAS.....258-269

CARHARTT.....332-335

CHAMPION.....320, 321

COMFORT COLORS.....302-303

CORNERSTONE.....332

DISTRICT.....200-235

GILDAN.....304-315

HANES.....322-325

JERZEES.....318, 319

NEW ERA.....236-251

NEXT LEVEL.....252-255

NIKE.....336-339

OGIO.....340-351

PORT & COMPANY.....277-301

RABBIT SKINS.....326-329

RUSSELL OUTDOORS.....330, 331

SPORT-TEK.....352-391

VOLUNTEER KNITWEAR.....270-275

50/50.....212, 213, 219-221-229, 270, 272, 280, 283, 285, 287, 289, 290, 291-293, 304, 305, 307, 309, 310, 313, 317, 318, 319, 323, 324, 332

100% COTTON.....272, 287, 288-290, 300, 301, 304, 306, 308, 309, 317, 320-322, 324-327, 330-334

AMERICAN-MADE.....270-274

CAMOUFLAGE.....290, 330, 331, 344, 376, 377,

INFANT/TODDLER.....281, 286, 326-329

JERSEYS.....251, 385, 387

LONG SLEEVE.....199, 201, 205-207, 217, 226, 237, 242, 248, 255, 262, 270, 277, 279, 281, 283, 284, 288, 292, 294, 295, 298, 299, 301, 303, 304, 308, 312-315, 317-320, 322, 325, 327, 330, 333-335, 338, 339, 343, 348, 351, 353, 356, 363, 365, 367, 369, 372, 373, 376, 378, 382-384

ODOR-RESISTANT.....248, 315, 347, 352, 383

PERFORMANCE FABRICS.....319, 377, 382, 383, 390

PIGMENT-DYED.....290, 330

POCKET.....197, 222, 233, 235, 237-238, 241, 244, 247, 272, 283-284, 289, 293, 296, 298, 302-304, 308, 314, 318, 322, 325, 330-335, 341, 361, 369, 390-391

POSICHARGE.....352-371, 375, 378-380, 384-386, 388-, 389, 391

RINGER TEES.....290

SHORTS.....388-391

SNAG-RESISTANT.....351, 365, 372, 374, 378

**TALL**.....284-287, 292, 293, 333, 355, 356, 372

TANKS.....360, 361, 388

TIE-DYE.....300, 301

**EDDIE BAUER** Eddie Bauer, the owner of the EDDIE BAUER trademark, reserves the right to prohibit the addition to any Eddie Bauer product any mark, name, design or logo that does not meet the high standards of the brand. Please contact your sales representative with questions. The Eddie Bauer logo is the registered trademark of Eddie Bauer Licensing Services LLC. These products may not be resold without embellishment.

**RED HOUSE** To protect its reputation and identity, Red House reserves the right to prohibit the addition

to any Red House product any trademark, name, design or logo that does not meet the high standards of the brand. Please contact your Red House representative with questions.

**OGIO** To protect its reputation and identity, OGIO reserves the right to prohibit the addition to any OGIO product any trademark, name, design or logo that does not meet the high standards of the brand. OGIO products may not be resold without embellishment.

**NIKE** To protect its reputation and identity, Nike reserves the right to prohibit the addition to any Nike

garment of any trademark, name, design or logo of an organization, business, school or team (or for an individual or other entity) that does not meet certain standards. Please contact your representative with any questions. The decoration of any Nike garment with the proprietary mark, name or logo of any professional athletic organization, collegiate institution or high school without the prior written authorization of both the owner of such mark, name or logo and Nike is expressly prohibited. Nike products may not be resold without embellishment.



Look for this icon which indicates favorite styles and best-sellers.

**T-SHIRTS/ACTIVE/  
INFANT/TODDLER CONT.**

**YOUTH**..... 199, 201, 205, 206, 220, 227, 248, 251,  
261, 265, 279-281, 284, 285-289, 291-296,  
300, 301, 302, 304-311, 314, 315, 318, 319,  
324, 325, 327, 336, 352, 353, 355-358, 362-366,  
372-373, 376-379, 384, 387-389, 391

**FLEECE/SWEATSHIRTS 394-581**

**NEW!**.....394, 397, 399, 432, 491, 499, 500,  
503, 530-537, 545, 552, 566, 578, 581

ALLMADE.....410, 411  
AMERICAN APPAREL.....499  
BELLA+CANVAS.....480-483  
CARHARTT.....578-581  
CHAMPION.....474-477  
COMFORT COLORS.....499  
CORNERSTONE.....576, 577  
DISTRICT.....394-409  
EDDIE BAUER.....568-575  
GILDAN.....500, 501  
HANES.....506  
JERZEES.....502-505  
NEW ERA.....412-425  
NEXT LEVEL.....479  
NIKE.....538-549  
MERCER+METTLE.....530-535  
OGIO.....550-567  
PORT AUTHORITY.....508-529  
PORT & COMPANY.....486-497  
RUSSELL OUTDOORS.....507  
SPORT-TEK.....426-473  
TRAVISMATHEW.....536-537  
VOLUNTEER KNITWEAR.....484, 485  
CAMOUFLAGE.....448,490-491,507  
CREWNECKS.....411, 473-475, 477, 484, 486-488,  
490, 496, 498, 500, 503-506  
FLANNEL.....409  
FLEECE JACKETS.....470, 509-511, 513, 515-517,  
526-529, 566, 571-576  
FULL-ZIP, 1/2-ZIP, 1/4-ZIP...397-402, 404, 406, 408, 411,  
412, 416-419, 422-424, 426, 429,  
431-436, 438,438, 442-444, 446, 452-463,  
465-467, 469-470, 473, 474, 481, 484, 486, 487, 488,  
490, 492, 498-504, 506, 507, 509, 511-513,  
515-520, 524, 529, 531, 536-538, 540,  
542-547, 551, 553-564, 567, 569-576, 579  
HEAVYWEIGHT.....466-467, 488, 576, 580-581  
INFANT/TODDLER.....490-492  
LADIES.....412-416, 418-420, 422-424, 426-429,  
431-434, 436-437, 439, 444, 446-447, 450, 452-463,  
465, 468, 469, 490-492, 509-530, 533-534, 537, 539,  
542-543, 545-547, 550-560, 563-575  
PERFORMANCE.....412, 418-419, 435, 439, 441-442,  
444, 447, 449, 455, 457, 459, 461, 486, 521,  
537,538, 541, 544, 546, 547, 556, 569, 573, 575  
PIGMENT-DYED.....496, 497  
PULLOVER HOODS.....466, 468, 470, 471, 486-488, 490,  
494-496, 500, 502, 504, 506, 507  
SWEATPANTS.....444, 450, 483, 488, 501, 505

**FLEECE/SWEATSHIRTS CONT.**

**TALL**.....455, 468-469, 488, 490  
**YOUTH**.....395, 436,437, 440, 441, 444, 447-450, 463,  
465, 468, 481, 486, 487, 490-494, 500-503, 506, 515

**OUTERWEAR 584-695**

**NEW!**.....603, 606, 608, 609  
CARHARTT.....674-681  
CORNERSTONE.....662-673, 682-685  
EDDIE BAUER.....584-595  
MERCER+METTLE.....606-609  
NEW ERA.....648-649  
OGIO.....596-605  
PORT AUTHORITY.....610-647, 661,667,672-673  
RED KAP.....686-687  
SPORT-TEK.....650-661  
WONDERWINK.....688-695  
ATHLETIC.....650-661  
CAMOUFLAGE.....633  
CORPORATE CASUAL.....638-645  
DENIM.....644  
PARKAS/SHELLS/SYSTEMS.....584, 585, 610-614,  
621, 664, 667, 595, 587-593, 597, 598,  
600-602, 604-606, 609-621, 624-645, 647, 651-656,  
668-669, 661, 664-667, 673, 679-683, 628-629, 643  
RAINWEAR/WATERPROOF.....584-587, 590-593, 596,  
597, 600-605, 608, 610-647, 658-661, 664-667, 681,  
SOFT SHELLS.....588, 598, 600, 601, 606, 624-637  
**TALL**.....606, 609, 615, 624, 625, 634,  
638, 674-678, 683, 689, 690  
VESTS.....613, 634, 640-643, 662,  
669-672, 674, 678, 679, 682, 684  
WIND JACKETS.....594, 647, 652, 654-656  
WORKWEAR/SAFETY.....662-695  
**YOUTH**.....634, 648, 650, 652,  
654, 656, 657, 660, 661

**CAPS 698-785**

**NEW!**.....727, 728, 746, 751, 755, 770, 771, 780  
CARHARTT.....714-717  
CORNERSTONE.....768, 769  
DISTRICT.....748, 749, 753, 758, 759, 777, 780  
NEW ERA.....698-713  
NIKE.....720-727  
OGIO.....728-781  
PORT AUTHORITY.....730-733, 736, 741-753,  
755-768, 770-773, 777, 781-785  
PORT & COMPANY.....742-743, 745, 754, 756, 757,  
758, 760, 761, 772, 778-781, 783  
SPORT-TEK.....734-741, 772-776  
TRAVISMATHEW.....718, 719  
BRIMS & VISORS.....727, 772-773, 715, 719,  
739, 765, 770-771  
BRIM DETAIL.....766, 767  
CAMOUFLAGE.....762-766  
COLD-WEATHER.....767, 774, 775-784

**CAPS CONT.**

FLEXFIT.....718, 719, 730, 731-736  
GARMENT WASHED/DISTRESSED.....733, 753,  
756, 758, 764, 771, 773  
LADIES.....756  
MESH BACK . 715, 720, 731, 733, 734, 736, 737, 740, 744,  
747-753, 755, 763, 765, 768  
PERFORMANCE.....709, 710, 720-722, 725, 727-729,  
731, 734-735, 743, 765, 776, 785  
RACING & SAFETY.....767-769  
SANDWICH BILL.....721, 728, 740, 745, 748,  
760, 761, 767, 773  
SOLIDS...708, 734, 737, 750 -752, 768, 774-775, 778-779  
STRETCH-TO-FIT.....699  
**YOUTH**.....701, 704, 738, 740, 741, 742, 751, 754, 785

**BAGS/ACCESSORIES 788-919**

**NEW!**.....810, 815, 823, 824, 844-847,  
856, 857, 894, 910, 918  
COTOPAXI.....788-791  
CARHARTT.....850-855  
CHAMPION.....906  
DISTRICT.....906  
EDDIE BAUER.....846-849, 901  
GILDAN.....906  
MERCER+METTLE.....856-857  
NEW ERA.....792-795  
NIKE.....844-845  
OGIO.....796-843  
PORT AUTHORITY.....858-900, 902-905, 908-919  
PORT & COMPANY.....877, 889, 907  
SPORT-TEK.....876  
APRONS.....912-919  
BACKPACKS.....789, 790, 792, 794, 815, 826, 831,  
844, 846, 949, 852-853, 855, 857,  
862-866, 868-871, 875, 896  
BLANKETS.....900-907  
BRIEFCASES/MESSENGERS ....826-829, 858-861, 898  
CINCH PACKS.....825, 872-877  
COOLERS.....840, 848, 854, 855, 896-899  
DUFFELS.....792, 794, 830-835, 839, 843, 844,  
847, 849, 851, 855, 857, 878-883  
GOLF BAGS.....842, 843  
GROCERY TOTES.....893  
ROBES/TOWELS.....903,908-911  
TOTES/SPECIALITY BAGS.....791, 813-815, 850,  
855, 857, 860, 884-893, 897, 898  
TRAVEL BAGS.....836-838, 843, 895

**INDEX 920-925**

**SIZE CHARTS 926-943**



To protect its reputation and identity, New Era reserves the right to prohibit the addition to any New Era product any trademark, name, design or logo that does not meet the high standards of the brand. New Era products may not be resold without embellishment.

To protect its reputation and identity, TravisMathew reserves the right to prohibit the addition to any TravisMathew product any trademark, name, design or logo that does not meet the high standards of the brand. TravisMathew products may not be resold without embellishment. Please contact your sales representative for more questions.

Carhartt reserves the right to prohibit the addition to any Carhartt product any mark, name, design or logo that does not meet the high standards of the brand. Unless for uniforming end use, Carhartt products may not be resold without embellishment. Please contact your sales representative for more information.

Champion® blank products purchased must be sold only with embellishment. The sale of unembellished or blank Champion® products to any third parties, whether on the internet or elsewhere is strictly prohibited. The decoration of any Champion® garment with the proprietary marks, names, or logos of any collegiate sports team or collegiate institution is expressly prohibited. Please contact your sales representative for more information.

Cotopaxi Cotopaxi reserves the right to prohibit the addition to any Cotopaxi product any mark, name, design or logo that does not meet the high standards of the brand. Cotopaxi products may not be resold without embellishment. Please contact your sales representative for more information.

To protect its reputation and identity, CID reserves the right to prohibit the addition to any WonderWink product any trademark, name, design or logo that does not meet the high standards of the brand. Please contact your sales representative for more questions.



# You Deserve More Wovens That Wow.

Our 2022 selection features refined designs from our latest brand, Mercer+Mettle™, and more new arrivals to make the “every day, just-ok work shirt” a thing of the past.



### NEW STYLE IN FOCUS

**Mercer+Mettle™ Women's Stretch Crepe Long Sleeve Camp Blouse**

A refined design in a fine fabric blend for gentle drape and day-to-night versatility.

*Check it out on page 11.*



# MERCER+METTLE™

**Work-life balance is out. Work-life blending is in. The new dress code is showing up as your authentic self. Now, with the clock no longer dictating when you're on and off duty, you control your time.**

## **Introducing Mercer+Mettle.**

A collection of highly-versatile, elevated essentials inspired by the newfound freedom you have to work and live as you want today.

Made with high-quality textiles (Mercer) and designed to move effortlessly from work to play, day to night, and place to place, this collection gives you room to show the world what you're made of (Mettle) everywhere you go.

**ARRIVING MARCH 2022**





ARRIVING MARCH 2022

**M** MERCER+METTLE™



**NEW!**

**MERCER+METTLE™ LONG SLEEVE STRETCH WOVEN SHIRT**

**MM2000** \$41.98

**FEATURES+BENEFITS**

With smart tailoring and a modern fit, these shirts will follow your every move, day or night. Topped with rimmed buttons and a back yoke seam, the solid fabric has a subtle, heathered look thanks to its end-on-end weave.

**FABRIC+WEIGHT**

- 56/36/8 cotton/poly/spandex
- 3.4-ounce, end-on-end (Air Blue and Gusty Grey)
- 3.5-ounce (solid colors)
- 3.8-ounce (White)
- Includes removable collar stays
- Gusset detail

ADULT SIZES: XS-4XL

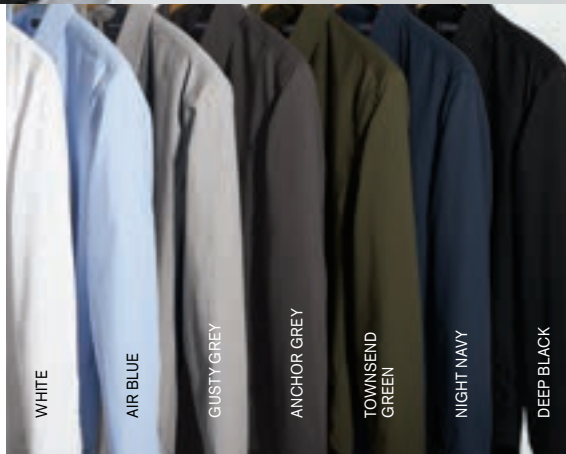

WHITE

AIR BLUE

GUSTY GREY

ANCHOR GREY

TOWNS END GREEN

NIGHT NAVY

DEEP BLACK



WHITE

AIR BLUE

GUSTY GREY

DEEP BLACK

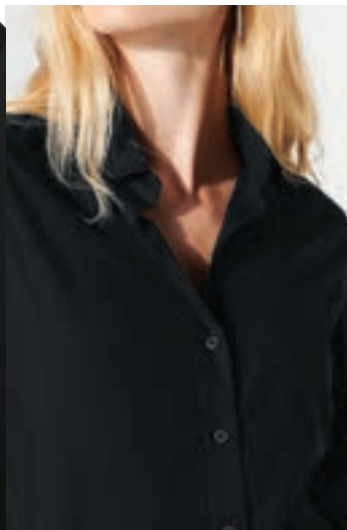

**NEW!**

**MERCER+METTLE™  
WOMEN'S LONG SLEEVE  
STRETCH WOVEN SHIRT**

**MM2001** \$41.98

FABRIC+WEIGHT

- 56/36/8 cotton/poly/spandex
- 3.4-ounce, end-on-end (Air Blue and Gusty Grey)
- 3.5-ounce (solid colors)
- 3.8-ounce (White)
- Relaxed fit
- Drop tail hem

WOMEN'S SIZES: XS-4XL



IVORY CHIFFON

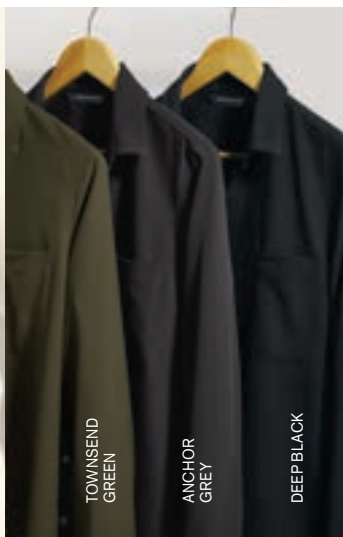

TOWNSEND GREEN

ANCHOR GREY

DEEP BLACK

**NEW!**

**MERCER+METTLE™  
WOMEN'S STRETCH CREPE LONG  
SLEEVE CAMP BLOUSE**

**MM2013** \$35.98

FEATURES+BENEFITS

Taking a more refined approach to tailoring, this chic blouse offers movement and ease in a fine crepe fabric and soft fit. Adjustable button cuffs and a trend-right dropped hem adds style and versatility for day to night wear.

FABRIC+WEIGHT

- 4.3-ounce, 95/5 poly/spandex

WOMEN'S SIZES: XS-4XL

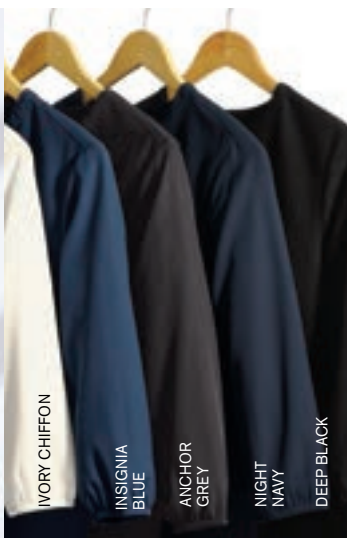

IVORY CHIFFON

INSIGNIA BLUE

ANCHOR GREY

NIGHT NAVY

DEEP BLACK



**NEW!**

**MERCER+METTLE™  
WOMEN'S STRETCH CREPE  
3/4-SLEEVE BLOUSE**

**MM2011** \$31.98

FEATURES+BENEFITS

Offering a stylish look for desk-to-dinner wear, this silhouette is distinguished with a fine, free-flowing crepe fabric and a relaxed fit. The stay-put elastic cuffs mean no rolling necessary. Hem reaches low at the hips with a slight drop tail for elegant drape.

FABRIC+WEIGHT

- 4.3-ounce, 95/5 poly/spandex

WOMEN'S SIZES: XS-4XL



# ACHIEVE A NEW LEVEL OF OGIO COOL



## OGIO® COMMUTER WOVEN SHIRT

OG1002 \$45.00

- 3.8-ounce, 56/38/6 cotton/poly/spandex
  - Open collar
  - Mitered woven label
  - Angled shoulder yoke with back seaming
  - Pieced sleeves with underarm panels
  - Button-through sleeve plackets
  - Two-button adjustable cuffs
  - Woven OGIO badge at front hem
  - Shirrtail hem can be worn untucked
- ADULT SIZES: XS-4XL

## OGIO® LADIES COMMUTER WOVEN TUNIC

LOG1002 \$45.00

- 3.8-ounce, 56/38/6 cotton/poly/spandex
  - Mitered woven label
  - Covered center-front placket with two pearlized buttons at the top
  - Seam sleeve panels with top stitching
  - Button-through sleeve plackets
  - Two-button adjustable cuffs
  - Side vents with pearlized buttons
  - Rounded shirrtail hem
  - Woven OGIO badge at front hem
  - Tunic length
- LADIES SIZES: XS-4XL



To protect its reputation and identity, OGIO reserves the right to prohibit the addition to any OGIO product any trademark, name, design or logo that does not meet the high standards of the brand. OGIO products may not be resold without embellishment.



**OGIO® URBAN SHIRT**

**OG1000 \$45.00**

- 4.2-ounce, 60/40 cotton/poly with stay-cool wicking technology
  - Open collar
  - OGIO heat transfer label for tag-free comfort
  - Left chest pocket with black reflective trim
  - Woven OGIO badge at pocket and back collar
  - Button-through sleeve plackets
  - Two-button adjustable cuffs
  - Shirttail hem can be worn untucked
- ADULT SIZES: XS-4XL

**WOVEN/DRESS SHIRTS**



BLACKTOP

GEAR GREY

**OGIO® CODE STRETCH LONG SLEEVE BUTTON-UP**  
**OG145 \$45.00**

- 3.8-ounce, 54/46 cotton/poly knit pique with stay-cool wicking technology
- 4-ounce, 54/46 cotton/poly knit pique with stay-cool wicking technology (White)
- Mitered label
- Button-down collar
- Tonal contrast stitching at front shoulders
- Reflective silver piping at inner neck and sleeve placket
- Reflective silver tape at center back neck
- Reflective silver tape with coverstitch detail at center back
- Cuffed sleeves
- Raised, welded silicone  at left hem
- Shirttail hem can be worn untucked

ADULT SIZES: XS-4XL



BRIGHT WHITE

TARMAC GREY HEATHER

BLACKTOP



RED HOUSE®

# NAILED IT

*Sophisticated non-iron dress shirts with timeless texture.*



A.



B.

**SLIM FIT**



C.



D.



BLACK

WHITE

NAVY  
(NOT  
AVAILABLE  
IN RH390)

ICE GREY  
(RH370 &  
RH690 ONLY)

BLUE PEARL  
(NOT  
AVAILABLE IN  
TLRH370)

MEDITERRANEAN  
BLUE

DEEP  
SCARLET  
(RH370 ONLY)

PINK  
(RH390 &  
RH690 ONLY)

*Prices apply to sizes XS–XL and are subject to change.  
Please inquire for pricing on larger sizes.*

ESSENTIAL  
STYLE

## RED HOUSE® NAILHEAD NON-IRON SHIRTS

Thoroughly updated, this crisp nailhead shirt has a silky feel and a wrinkle-resistant finish for exceptional non-iron performance. 4-ounce, 60/40 cotton/polyester with pucker-free taped seams and RH engraved buttons to elevate the office-ready look.

### A. NAILHEAD NON-IRON SHIRTS

**RH370 \$48.96**

Button-down collar, left chest pocket, back box pleat and mitered adjustable cuffs.

ADULT SIZES: XS–4XL

**TALL SIZES LT–4XLT**

**(TLRH370) \$51.00**

### B. **SLIM FIT** NAILHEAD NON-IRON SHIRT

**RH390 \$48.96**

For those who prefer a slim (but not tight) fit that sits closer to the body. Open collar with removable stays. Mitered adjustable cuffs.

ADULT SIZES: XS–2XL

### C. LADIES NAILHEAD NON-IRON SHIRT

**RH470 \$48.96**

Open collar and neckline, bust darts and back seaming. Mitered adjustable cuffs.

LADIES SIZES: XS–4XL

### D. LADIES 3/4-SLEEVE NAILHEAD NON-IRON SHIRT

**RH690 \$48.96**

Open collar, covered placket. Front and back darts. Two-button cuffs.

LADIES SIZES: XS–4XL

# ON POINT

*Look sophisticated and polished all day long thanks to non-iron technology.*



E.



F.

SLIM FIT

G.



## RED HOUSE® PINPOINT OXFORD NON-IRON SHIRTS

Crafted from 3.8-ounce, 100% cotton, this elegant pinpoint oxford has a wrinkle-resistant finish so you always look your best—no iron required. Details like pucker-free taped seams, rounded adjustable cuffs, RH engraved buttons and a shirttail hem complement the sharp look.

### E. PINPOINT OXFORD NON-IRON SHIRTS

**RH240 \$48.96**

Button-down collar, left chest pocket and back box pleat.

ADULT SIZES: XS-4XL

**TALL SIZES** LT-4XLT

**(TLRH240) \$51.00**

### F. SLIM FIT PINPOINT OXFORD NON-IRON SHIRT

**RH620 \$48.96**

For those who prefer a slim (but not tight) fit that sits closer to the body. Open collar with removable stays.

ADULT SIZES: XS-2XL

### G. LADIES PINPOINT OXFORD NON-IRON SHIRT

**RH250 \$48.96**

Open collar and neckline. Front and back darts.

LADIES SIZES: XS-4XL



VINTAGE NAVY  
(NOT AVAILABLE IN TLRH240)

WHITE

BLUE

CHARCOAL

*To protect its reputation and identity, Red House reserves the right to prohibit the addition to any Red House product any trademark, name, design or logo that does not meet the high standards of the brand. Please contact your Red House representative with questions.*



## RED HOUSE® NON-IRON TWILL SHIRTS

Always look your best—without the iron—in this elegant twill shirt crafted from 3.4-ounce, 55/45 cotton/polyester with a non-iron finish. With supreme color retention and uncompromising style, it is also an exceptional value. Features pucker-free taped seams, mitered adjustable cuffs, Red House engraved buttons and monogram on right sleeve placket.

### NON-IRON TWILL SHIRT

**RH78** ~~\$40.80~~

Button-down collar, left chest pocket and back shoulder pleats.

ADULT SIZES: XS–4XL

### LADIES NON-IRON TWILL SHIRT

**RH79** ~~\$40.80~~

Open collar and neckline, bust darts and inverted back pleat.

LADIES SIZES: XS–4XL



BLUE HORIZON

WHITE

BLACK

GREY STEEL

HERITAGE  
BLUE

Prices apply to sizes XS–XL and are subject to change. Please inquire for pricing on larger sizes.





MEDIUM BLUE/  
WHITE

BLACK/  
WHITE

GREY/  
WHITE

**RED HOUSE® OPEN GROUND CHECK NON-IRON SHIRTS**

Crafted from 3.6-ounce, 100% cotton, this elevated shirt has a wrinkle-resistant finish to keep you looking—and feeling—great. The sophisticated look is made complete with details like the adjustable rounded cuffs and RH engraved buttons.

**OPEN GROUND CHECK NON-IRON SHIRT**

**RH85 \$51.00**  
Button-down collar, left chest pocket and back shoulder pleats.  
ADULT SIZES: XS–4XL

**LADIES OPEN GROUND CHECK NON-IRON SHIRT**

**RH86 \$51.00**  
Open collar and neckline, front seaming and an inverted back pleat. Bias placket and cuffs.  
LADIES SIZES: XS–4XL

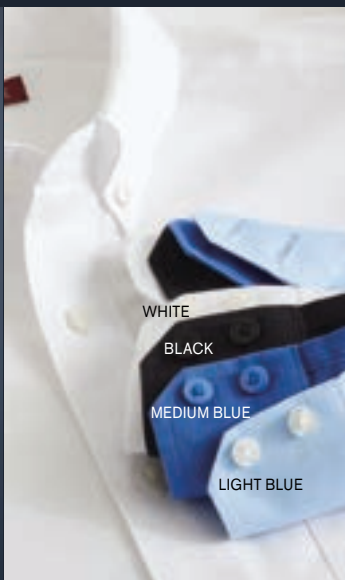

WHITE

BLACK

MEDIUM BLUE

LIGHT BLUE



BLUE

DOVE GREY

THISTLE PURPLE

**RED HOUSE® DOBBY NON-IRON BUTTON-DOWN SHIRT**

**RH60 \$61.20**  
A doobby weave gives this well-mannered shirt subtle texture and a slight sheen. Woven from 3.9-ounce, 100% cotton, this shirt is specially treated to resist wrinkles and remain looking crisp. Pucker-free taped seams, button-down collar and left chest pocket. Back box pleat. Mitered two-button cuffs. Red House engraved buttons and monogram on right sleeve placket.  
ADULT SIZES: XS–4XL

**RED HOUSE® WINDOWPANE PLAID NON-IRON SHIRT**

**RH70 \$59.16**  
Crisp tailoring translated in a modern color-on-color windowpane pattern makes this shirt striking. Our enhanced non-iron finish keeps you looking composed throughout your workday. Created from 3.6-ounce, 100% cotton, this shirt has pucker-free taped seams, Red House engraved buttons and monogram on right sleeve placket. Versatile collar that can be worn open or buttoned down. Left chest pocket. Back box pleat. Mitered adjustable cuffs.  
ADULT SIZES: XS–4XL



VERSATILE COLLAR THAT CAN BE WORN OPEN OR BUTTONED DOWN

MISTY SAGE

STERLING GREY

ROSE QUARTZ

IVORY CHIFFON

Refresh your  
workday look.

TRUE BLUE

BLACK

DEEP OLIVE

TRUE NAVY

# Ladies Blouses

## PORT AUTHORITY® LADIES BLOUSES

- 4.1-ounce, 100% polyester crepe



### LADIES 3/4-SLEEVE TUNIC BLOUSE

**LW701 \$28.54**

- Split V-neck
- Metal buttons
- Roll sleeves with button tabs
- Longer tunic length
- Gathered back detail

LADIES SIZES: XS-4XL

Colors: Sterling Grey, Rose Quartz, Ivory Chiffon, Misty Sage, Black, True Blue

### LADIES SLEEVELESS BLOUSE

**LW703 \$25.48**

- Back yoke with pleats
- Sleeveless V-neck styling
- Longer length
- Curved hem

LADIES SIZES: XS-4XL

Colors: Sterling Grey, Black, True Navy

### LADIES WRAP BLOUSE

**LW702 \$28.54**

- Front wrap detail with stay-stitch for wearability
- Dyed-to-match pearlized buttons
- Inverted back pleat
- Rounded back hem

LADIES SIZES: XS-4XL

Colors: Sterling Grey, Ivory Chiffon, Rose Quartz, Black

### LADIES LONG SLEEVE BUTTON-FRONT BLOUSE

**LW700 \$30.58**

- Open neckline with notch detail
- Dyed-to-match pearlized buttons
- Back pleated detail
- Rounded back hem

LADIES SIZES: XS-4XL

Colors: Sterling Grey, Ivory Chiffon, Misty Sage, Black, True Blue



## Dimension Knit

moisture-wicking

### PORT AUTHORITY® DIMENSION KNIT DRESS SHIRTS

- 3.8-ounce, 100% micropique polyester tricot
- Moisture-wicking
- Dyed-to-match buttons

### DIMENSION KNIT DRESS SHIRT

**K570** \$32.62

- Versatile collar that can be worn open or buttoned down
- Left chest pocket
- Rounded adjustable cuffs

ADULT SIZES: XS-4XL

### LADIES DIMENSION KNIT DRESS SHIRT

**L570** \$32.62

- Open collar
- Bust darts and back seaming
- Mitered adjustable cuffs

LADIES SIZES: XS-4XL



## City Stretch

wrinkle-resistant

odor-fighting

moisture-wicking

### PORT AUTHORITY® CITY STRETCH SHIRTS

- 3.7-ounce, 93/7 poly/spandex
- Odor-fighting
- Wrinkle-resistant
- Moisture-wicking
- Pearlized buttons
- Rounded adjustable cuffs
- Coordinates with City Stretch Polo and Top (K682/LK682)

### CITY STRETCH SHIRT

**W680** \$40.78

- Open collar
  - French placket
- ADULT SIZES: XS-4XL

### LADIES CITY STRETCH TUNIC

**LW680** \$40.78

- Open collar and neckline
- Longer tunic length
- Curved hem

LADIES SIZES: XS-4XL



# Performance Staff

stain release odor-fighting moisture-wicking wrinkle-resistant

## PORT AUTHORITY® PERFORMANCE STAFF SHIRTS

- 3.3-ounce, 100% polyester
- Stain release
- Odor-fighting
- Moisture-wicking
- Wrinkle-resistant
- Dyed-to-match buttons

## LONG SLEEVE PERFORMANCE STAFF SHIRT

**W401 \$32.62**

- Open collar
- French placket
- Left chest pocket
- Rounded adjustable cuffs

ADULT SIZES: XS-4XL

## LADIES LONG SLEEVE PERFORMANCE STAFF SHIRT

**LW401 \$32.62**

- Open collar
- Inverted back pleat
- Rounded adjustable cuffs

LADIES SIZES: XS-4XL

## SHORT SLEEVE PERFORMANCE STAFF SHIRT

**W400 \$30.58**

- Camp collar and styling
- Left chest pocket
- Side vents

ADULT SIZES: XS-4XL

## LADIES SHORT SLEEVE PERFORMANCE STAFF SHIRT

**LW400 \$30.58**

- Camp collar and styling
- Side vents

LADIES SIZES: XS-4XL



# SuperPro Oxford

stain release    stain-resistant    wrinkle-resistant



## PORT AUTHORITY® SUPERPRO™ OXFORD SHIRTS

- 4.6-ounce, 60/40 cotton/poly
- Wrinkle-resistant
- Stain-resistant
- Stain release
- Pearlized buttons

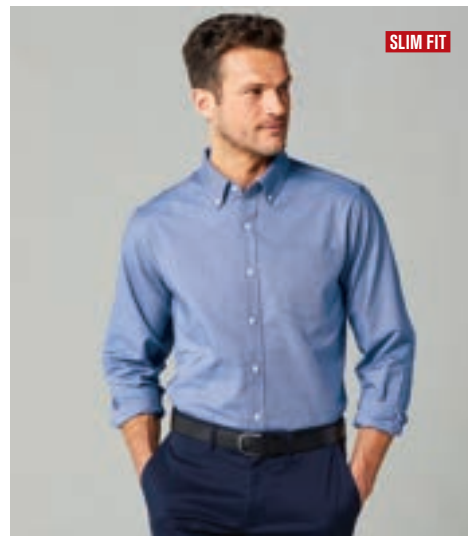

### SUPERPRO™ OXFORD SHIRTS

**S658** \$31.98

- Button-down collar
- Back shoulder pleats
- Left chest pocket
- Rounded adjustable cuffs

ADULT SIZES: XS-4XL

**TALL SIZES** LT-4XLT

**(TS658)** \$33.98

Tall Colors: White, Oxford Blue, Black

### LADIES SUPERPRO™ OXFORD SHIRT

**L658** \$31.98

- Open collar
- Back shoulder pleats
- Bust darts
- Rounded adjustable cuffs

LADIES SIZES: XS-4XL

### SLIM FIT SUPERPRO™ OXFORD SHIRT

**S661** \$31.98

- For those who prefer a slim (but not tight) fit that sits closer to the body
- Open collar
- Rounded adjustable cuffs

ADULT SIZES: XS-2XL



### UNTUCKED FIT SUPERPRO™ OXFORD SHIRT

**S651** \$31.98

- Shortened front and back hem for balanced, untucked wear
- A slim (but not tight) fit that sits closer to the body
- Button-down collar
- Back shoulder pleats
- Left chest pocket
- Rounded adjustable cuffs

ADULT SIZES: XS-4XL

### SHORT SLEEVE SUPERPRO™ OXFORD SHIRT

**S659** \$31.98

- Button-down collar
- Back shoulder pleats
- Left chest pocket

ADULT SIZES: XS-4XL

### LADIES SHORT SLEEVE SUPERPRO™ OXFORD SHIRT

**L659** \$31.98

- Open collar
- Back shoulder pleats
- Bust darts
- Left chest pocket
- Two-button cuffs

LADIES SIZES: XS-4XL

# SuperPro Oxford Stripe

stain release    stain-resistant    wrinkle-resistant



WHITE

GUSTY GREY  
(S658 ONLY)

SOFT PURPLE  
(S658 & L658 ONLY)

GREEN  
(S658 & L658 ONLY)

OXFORD BLUE

NAVY

BLACK



## PORT AUTHORITY® SUPERPRO™ OXFORD STRIPE SHIRTS

- 4.6-ounce, 60/40 cotton/poly
- Wrinkle-resistant
- Stain-resistant
- Stain release
- Back shoulder pleats
- Rounded adjustable cuffs
- Contrast fabric inside collar and under cuffs
- Contrast buttonholes on sleeve placket and cuffs

## SUPERPRO™ OXFORD STRIPE SHIRT W657 \$34.66

- Button-down collar
  - Left chest pocket
- ADULT SIZES: XS-4XL

## LADIES SUPERPRO™ OXFORD STRIPE SHIRT LW657 \$34.66

- Open collar
  - Bust darts
- LADIES SIZES: XS-4XL

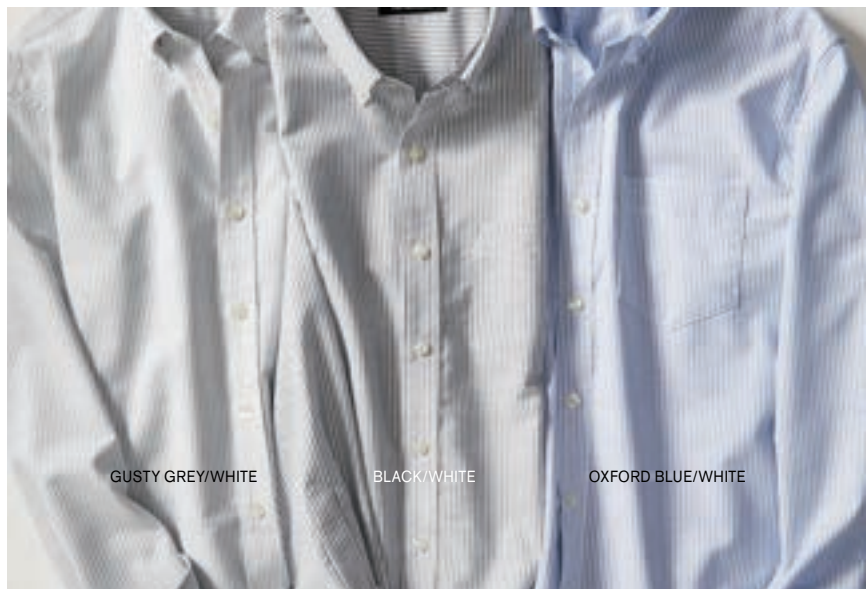

GUSTY GREY/WHITE

BLACK/WHITE

OXFORD BLUE/WHITE

PORT AUTHORITY.

# Stains Don't Stand a Chance

## SuperPro Twill

stain release   stain-resistant   wrinkle-resistant



### PORT AUTHORITY® SUPERPRO™ TWILL SHIRTS

- 3.4-ounce, 55/45 cotton/poly
- Wrinkle-resistant
- Stain-resistant
- Stain release
- Back shoulder pleats
- Dyed-to-match buttons







**SUPERPRO™ TWILL SHIRTS**  
**S663** \$28.54

- Button-down collar
- Left chest pocket
- Rounded adjustable cuffs

ADULT SIZES: XS-4XL

**TALL SIZES** LT-4XLT

**(TS663)** \$30.54

Tall Colors: Black, True Blue, White, Sterling Grey

**LADIES SUPERPRO™ TWILL SHIRT**  
**L663** \$28.54

- Open collar
- Bust darts
- Rounded adjustable cuffs

LADIES SIZES: XS-4XL

**LADIES 3/4-SLEEVE SUPERPRO™ TWILL SHIRT**  
**L665** \$28.54

- Button-down collar with open neckline
- Bust darts
- Rounded single-button cuffs

LADIES SIZES: XS-4XL

**SHORT SLEEVE SUPERPRO™ TWILL SHIRT**  
**S664** \$28.54

- Button-down collar
- Left chest pocket

ADULT SIZES: XS-4XL

**LADIES SHORT SLEEVE SUPERPRO™ TWILL SHIRT**  
**L664** \$28.54

- Open collar
- Bust darts
- Turned-up sleeve cuff hems

LADIES SIZES: XS-4XL



WHITE

STERLING GREY

CLOUD BLUE

ULTRAMARINE BLUE

TRUE BLUE

TRUE NAVY

RICH RED  
(S663, L663 & L665 ONLY)

MONUMENT GREY

BLACK

# PORT AUTHORITY.

WHITE

ECRU

WHEAT

GUSTY GREY

CLOUD BLUE

ULTRAMARINE BLUE

STRONG BLUE

TRUE ROYAL

REGATTA BLUE

TRUE NAVY

PURPLE

WILD BERRY

RICH RED

BURGUNDY

MARINE GREEN

DARK GREEN

STORM GREY

DEEP BLACK

# A Super Way to Uniform



## SuperPro React Twill

stain release wrinkle-resistant easy care



### PORT AUTHORITY® SUPERPRO REACT™ TWILL SHIRTS

- 4.3-ounce, 55/45 cotton/poly twill
- Stain release
- Wrinkle-resistant
- Easy Care
- Dyed-to-match buttons
- Coordinate with SuperPro React Polos (K810/LK810)

### LONG SLEEVE SUPERPRO REACT™ TWILL SHIRT

**W808** \$23.44

- Button-down collar
  - Left chest pocket
  - Rounded adjustable cuffs
  - Back yoke with box pleat
- ADULT SIZES: XS-4XL

### LADIES LONG SLEEVE SUPERPRO REACT™ TWILL SHIRT

**LW808** \$23.44

- Open collar
  - Rounded adjustable cuffs
  - Back yoke
- LADIES SIZES: XS-4XL

### LADIES SHORT SLEEVE SUPERPRO REACT™ TWILL SHIRT

**LW809** \$21.40

- Open collar
  - Back yoke
- LADIES SIZES: XS-4XL

### SHORT SLEEVE SUPERPRO REACT™ TWILL SHIRT

**W809** \$21.40

- Button-down collar
  - Left chest pocket
  - Back yoke with box pleat
- ADULT SIZES: XS-4XL

PORT AUTHORITY.

# Uniform with Ease

## Easy Care

wrinkle-resistant    easy care    wide size range



### PORT AUTHORITY® EASY CARE SHIRTS

- 4.5-ounce, 55/45 cotton/poly
- Dyed-to-match buttons
- Wrinkle-resistant
- Easy Care
- Coordinate with Silk Touch™ Polos (K500/L500)





**LONG SLEEVE**  
**S608** \$25.48

- Button-down collar
- Left chest pocket
- Back box pleat
- Rounded adjustable cuffs

ADULT SIZES: XS-10XL  
**SIZES UP TO 10XL**  
(Use style **S608ES** when ordering sizes 7XL-10XL)

**TALL SIZES** LT-4XLT  
**(TLS608)** \$27.48

**LADIES LONG SLEEVE**  
**L608** \$25.48

- Traditional, relaxed look
- Open collar
- Adjustable cuffs

LADIES SIZES: XS-6XL  
**SIZES UP TO 6XL**

**LADIES 3/4-SLEEVE**  
**L612** \$23.44

- Traditional, relaxed look
- Open collar
- No contrast neckband
- Adjustable cuffs

LADIES SIZES: XS-4XL

**SHORT SLEEVE**  
**S508** \$23.44

- Button-down collar
- Left chest pocket
- Back box pleat

ADULT SIZES: XS-6XL  
**SIZES UP TO 6XL**

**TALL SIZES** LT-4XLT  
**(TLS508)** \$25.48

**LADIES SHORT SLEEVE**  
**L508** \$23.44

- Traditional, relaxed look
- Open collar
- Back box pleat

LADIES SIZES: XS-6XL  
**SIZES UP TO 6XL**

	S608 ADULT LONG SLEEVE	L608 LADIES LONG SLEEVE	S508 ADULT SHORT SLEEVE	L508 LADIES SHORT SLEEVE	L612 LADIES 3/4- SLEEVE	TLS608 TALL LONG SLEEVE	TLS508 TALL SHORT SLEEVE		S608 ADULT LONG SLEEVE	L608 LADIES LONG SLEEVE	S508 ADULT SHORT SLEEVE	L508 LADIES SHORT SLEEVE	L612 LADIES 3/4- SLEEVE	TLS608 TALL LONG SLEEVE	TLS508 TALL SHORT SLEEVE
WHITE (LIGHT STONE NECKBAND)	<input type="checkbox"/>	<input type="checkbox"/>	<input type="checkbox"/>	<input type="checkbox"/>	<input type="checkbox"/>	<input type="checkbox"/>	<input type="checkbox"/>	LIGHT BLUE (LIGHT STONE NECKBAND)	<input type="checkbox"/>	<input type="checkbox"/>	<input type="checkbox"/>	<input type="checkbox"/>	<input type="checkbox"/>	<input type="checkbox"/>	<input type="checkbox"/>
LIGHT STONE (CLASSIC NAVY NECKBAND)	<input type="checkbox"/>	<input type="checkbox"/>	<input type="checkbox"/>	<input type="checkbox"/>	<input type="checkbox"/>	<input type="checkbox"/>	<input type="checkbox"/>	ULTRAMARINE BLUE	<input type="checkbox"/>	<input type="checkbox"/>	<input type="checkbox"/>	<input type="checkbox"/>	<input type="checkbox"/>	<input type="checkbox"/>	<input type="checkbox"/>
STONE	<input type="checkbox"/>	<input type="checkbox"/>	<input type="checkbox"/>	<input type="checkbox"/>	<input type="checkbox"/>	<input type="checkbox"/>	<input type="checkbox"/>	STRONG BLUE	<input type="checkbox"/>	<input type="checkbox"/>	<input type="checkbox"/>	<input type="checkbox"/>	<input type="checkbox"/>	<input type="checkbox"/>	<input type="checkbox"/>
BARK	<input type="checkbox"/>	<input type="checkbox"/>	<input type="checkbox"/>	<input type="checkbox"/>	<input type="checkbox"/>	<input type="checkbox"/>	<input type="checkbox"/>	MEDITERRANEAN BLUE	<input type="checkbox"/>	<input type="checkbox"/>	<input type="checkbox"/>	<input type="checkbox"/>	<input type="checkbox"/>	<input type="checkbox"/>	<input type="checkbox"/>
YELLOW	<input type="checkbox"/>	<input type="checkbox"/>	<input type="checkbox"/>	<input type="checkbox"/>	<input type="checkbox"/>	<input type="checkbox"/>	<input type="checkbox"/>	ROYAL (CLASSIC NAVY NECKBAND)	<input type="checkbox"/>	<input type="checkbox"/>	<input type="checkbox"/>	<input type="checkbox"/>	<input type="checkbox"/>	<input type="checkbox"/>	<input type="checkbox"/>
ATHLETIC GOLD (LIGHT STONE NECKBAND)	<input type="checkbox"/>	<input type="checkbox"/>	<input type="checkbox"/>	<input type="checkbox"/>	<input type="checkbox"/>	<input type="checkbox"/>	<input type="checkbox"/>	CLASSIC NAVY (LIGHT STONE NECKBAND)	<input type="checkbox"/>	<input type="checkbox"/>	<input type="checkbox"/>	<input type="checkbox"/>	<input type="checkbox"/>	<input type="checkbox"/>	<input type="checkbox"/>
TEXAS ORANGE (LIGHT STONE NECKBAND)	<input type="checkbox"/>	<input type="checkbox"/>	<input type="checkbox"/>	<input type="checkbox"/>	<input type="checkbox"/>	<input type="checkbox"/>	<input type="checkbox"/>	NAVY (LIGHT STONE NECKBAND)	<input type="checkbox"/>	<input type="checkbox"/>	<input type="checkbox"/>	<input type="checkbox"/>	<input type="checkbox"/>	<input type="checkbox"/>	<input type="checkbox"/>
BRIGHT LAVENDER	<input type="checkbox"/>	<input type="checkbox"/>	<input type="checkbox"/>	<input type="checkbox"/>	<input type="checkbox"/>	<input type="checkbox"/>	<input type="checkbox"/>	TEAL GREEN	<input type="checkbox"/>	<input type="checkbox"/>	<input type="checkbox"/>	<input type="checkbox"/>	<input type="checkbox"/>	<input type="checkbox"/>	<input type="checkbox"/>
LIGHT PINK	<input type="checkbox"/>	<input type="checkbox"/>	<input type="checkbox"/>	<input type="checkbox"/>	<input type="checkbox"/>	<input type="checkbox"/>	<input type="checkbox"/>	MAUI BLUE	<input type="checkbox"/>	<input type="checkbox"/>	<input type="checkbox"/>	<input type="checkbox"/>	<input type="checkbox"/>	<input type="checkbox"/>	<input type="checkbox"/>
TROPICAL PINK	<input type="checkbox"/>	<input type="checkbox"/>	<input type="checkbox"/>	<input type="checkbox"/>	<input type="checkbox"/>	<input type="checkbox"/>	<input type="checkbox"/>	COURT GREEN	<input type="checkbox"/>	<input type="checkbox"/>	<input type="checkbox"/>	<input type="checkbox"/>	<input type="checkbox"/>	<input type="checkbox"/>	<input type="checkbox"/>
DEEP BERRY	<input type="checkbox"/>	<input type="checkbox"/>	<input type="checkbox"/>	<input type="checkbox"/>	<input type="checkbox"/>	<input type="checkbox"/>	<input type="checkbox"/>	CLOVER GREEN	<input type="checkbox"/>	<input type="checkbox"/>	<input type="checkbox"/>	<input type="checkbox"/>	<input type="checkbox"/>	<input type="checkbox"/>	<input type="checkbox"/>
PURPLE (LIGHT STONE NECKBAND)	<input type="checkbox"/>	<input type="checkbox"/>	<input type="checkbox"/>	<input type="checkbox"/>	<input type="checkbox"/>	<input type="checkbox"/>	<input type="checkbox"/>	DARK GREEN (NAVY NECKBAND)	<input type="checkbox"/>	<input type="checkbox"/>	<input type="checkbox"/>	<input type="checkbox"/>	<input type="checkbox"/>	<input type="checkbox"/>	<input type="checkbox"/>
HIBISCUS	<input type="checkbox"/>	<input type="checkbox"/>	<input type="checkbox"/>	<input type="checkbox"/>	<input type="checkbox"/>	<input type="checkbox"/>	<input type="checkbox"/>	STEEL GREY (LIGHT STONE NECKBAND)	<input type="checkbox"/>	<input type="checkbox"/>	<input type="checkbox"/>	<input type="checkbox"/>	<input type="checkbox"/>	<input type="checkbox"/>	<input type="checkbox"/>
RED (LIGHT STONE NECKBAND)	<input type="checkbox"/>	<input type="checkbox"/>	<input type="checkbox"/>	<input type="checkbox"/>	<input type="checkbox"/>	<input type="checkbox"/>	<input type="checkbox"/>	BLACK (LIGHT STONE NECKBAND)	<input type="checkbox"/>	<input type="checkbox"/>	<input type="checkbox"/>	<input type="checkbox"/>	<input type="checkbox"/>	<input type="checkbox"/>	<input type="checkbox"/>
BURGUNDY (LIGHT STONE NECKBAND)	<input type="checkbox"/>	<input type="checkbox"/>	<input type="checkbox"/>	<input type="checkbox"/>	<input type="checkbox"/>	<input type="checkbox"/>	<input type="checkbox"/>								

**NEW!**  
DUSTY BLUE

WHITE

DEEP FOREST GREEN

PINK AZALEA

GUSTY GREY

GRAPHITE

CAROLINA BLUE

BURGUNDY

RIVER BLUE NAVY

WHEAT

TRUE ROYAL

RICH RED

COASTAL BLUE

DEEP BLACK

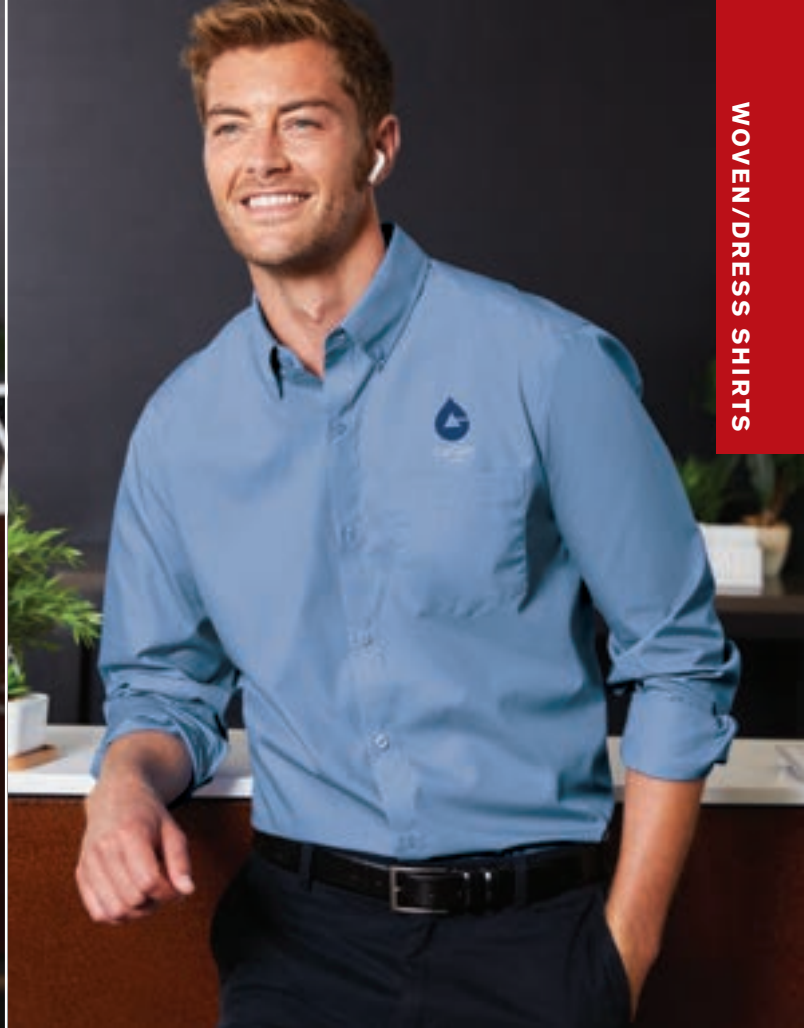

# Carefree Poplin

great value   stain release   easy care   durable



## PORT AUTHORITY® CAREFREE POPLIN SHIRTS

- 3.3-ounce, 55/45 cotton/poly
- Stain release
- Easy Care
- Dyed-to-match buttons
- Coordinate with Dry Zone UV Micro-Mesh Polos (K110/LK110)



### LONG SLEEVE CAREFREE POPLIN SHIRTS

**W100** \$21.98

- Button-down collar
- Back box pleat
- Left chest pocket
- Rounded adjustable cuffs

ADULT SIZES: XS-4XL

Available in all colors except Pink Azalea

**TALL SIZES** LT-4XLT

**(TW100)** \$23.98

Tall Size Colors: White, wDeep Black

### **SLIM FIT** LONG SLEEVE CAREFREE POPLIN SHIRT

**W103** \$21.98

- For those who prefer a slim (but not tight) fit that sits closer to the body
- Open collar
- Rounded adjustable cuffs

ADULT SIZES: XS-2XL

*Slim Fit Colors: White, Graphite, River Blue Navy, Carolina Blue, Deep Black*

### LADIES LONG SLEEVE CAREFREE POPLIN SHIRT

**LW100** \$21.98

- Open collar
- Back box pleat
- Bust darts
- Rounded adjustable cuffs

LADIES SIZES: XS-4XL

*Colors: White, Pink Azalea, Gusty Grey, Graphite, Rich Red, Burgundy, Coastal Blue, River Blue Navy, Carolina Blue, True Royal, Deep Black*

### SHORT SLEEVE CAREFREE POPLIN SHIRT

**W101** \$21.98

- Button-down collar
- Back box pleat
- Left chest pocket

ADULT SIZES: XS-4XL

*Colors: White, Graphite, River Blue Navy, Carolina Blue, True Royal, Deep Black*

### LADIES 3/4-SLEEVE CAREFREE POPLIN SHIRT

**LW102** \$22.42

- Open collar and neckline
- Back box pleat
- Bust darts
- Rounded two-button cuffs

LADIES SIZES: XS-4XL

*Colors: White, Graphite, River Blue Navy, Carolina Blue, True Royal, Deep Black*

PORT AUTHORITY.

# Crosshatch Easy Care

wrinkle-resistant    easy care

## PORT AUTHORITY® CROSSHATCH EASY CARE SHIRTS

- 3-ounce, 60/40 cotton/poly
- Pearlized buttons
- Wrinkle-resistant
- Easy Care

## CROSSHATCH EASY CARE SHIRTS

**S640** \$32.62

- Button-down collar
- Back box pleat
- Left chest pocket
- Mitered adjustable cuffs

ADULT SIZES: XS-4XL

**TALL SIZES** LT-4XLT

**(TLS640)** \$34.62

## LADIES CROSSHATCH EASY CARE SHIRT

**L640** \$32.62

- Open collar and neckline
- Front and back darts
- Mitered two-button cuffs

LADIES SIZES: XS-4XL







# Broadcloth Gingham Easy Care

wrinkle-resistant easy care

## PORT AUTHORITY® BROADCLOTH GINGHAM EASY CARE SHIRTS

- 3.1-ounce, 60/40 cotton/poly
- Wrinkle-resistant
- Easy Care
- Bias-cut details
- Pearlized buttons

## BROADCLOTH GINGHAM EASY CARE SHIRT

**W644** \$32.62

- Button-down collar
- Back box pleat
- Left chest pocket
- Mitered adjustable cuffs

ADULT SIZES: XS-4XL

## LADIES BROADCLOTH GINGHAM EASY CARE SHIRT

**LW644** \$32.62

- Open collar and neckline
- Bust darts
- Inverted back pleat
- Rounded adjustable cuffs

LADIES SIZES: XS-4XL

# Gingham Easy Care

wrinkle-resistant easy care

## PORT AUTHORITY® GINGHAM EASY CARE SHIRTS

- 3.2-ounce, 60/40 cotton/poly
- Wrinkle-resistant
- Easy Care
- Button-down collar
- Pearlized buttons
- Mitered adjustable cuffs

## GINGHAM EASY CARE SHIRT

**S654** \$32.62

- Back box pleat
- Left chest pocket

ADULT SIZES: XS-4XL

## LADIES GINGHAM EASY CARE SHIRT

**L654** \$32.62

- Open collar
- Bias-cut placket
- Bust darts and back seaming

LADIES SIZES: XS-4XL

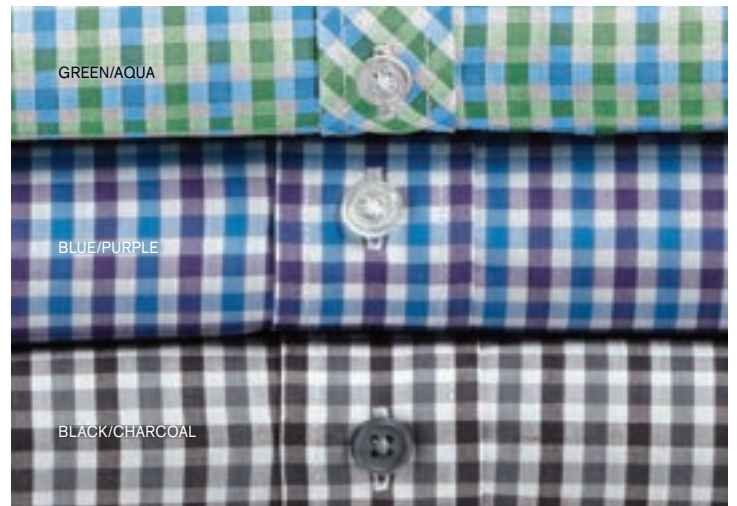
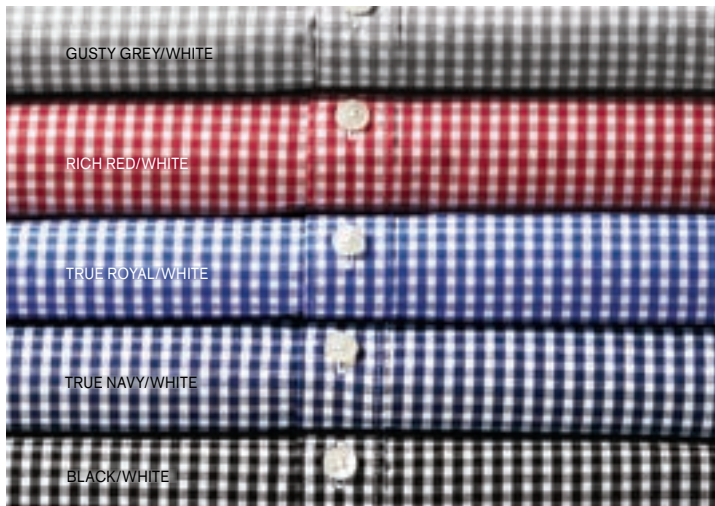



## Plaid Pattern Easy Care

wrinkle-resistant easy care

### PORT AUTHORITY® PLAID PATTERN EASY CARE SHIRT

**S639** \$32.62

- 3.2-ounce, 55/45 cotton/poly
- Wrinkle-resistant
- Easy Care
- Pearlized buttons
- Button-down collar
- Back box pleat
- Left chest pocket
- Rounded adjustable cuffs

ADULT SIZES: XS-4XL



## Pincheck Easy Care

wrinkle-resistant easy care

### PORT AUTHORITY® PINCHECK EASY CARE SHIRTS

- 3.4-ounce, 60/40 cotton/poly
- Wrinkle-resistant
- Easy Care
- Pearlized buttons
- Mitered adjustable cuffs

### PINCHECK EASY CARE SHIRT

**W645** \$32.62

- Open collar with sewn-in stays
- ADULT SIZES: XS-4XL

### LADIES PINCHECK EASY CARE SHIRT

**LW645** \$32.62

- Open collar and neckline
  - Slightly longer length
  - Bust darts
  - Front and back seaming
- LADIES SIZES: XS-4XL





# Micro Tattersall Easy Care

wrinkle-resistant    easy care

## PORT AUTHORITY® MICRO TATTERSALL EASY CARE SHIRT

**W643** \$32.62

- 3.5-ounce, 60/40 cotton/poly
- Wrinkle-resistant
- Easy Care
- Dyed-to-match buttons
- Versatile collar that can be worn open or buttoned down
- Back shoulder pleats
- Left chest pocket
- Rounded adjustable cuffs

ADULT SIZES: XS-4XL

# Tattersall Easy Care

wrinkle-resistant    easy care

## PORT AUTHORITY® TATTERSALL EASY CARE SHIRTS

**S642** \$34.66

- 3.5-ounce, 60/40 cotton/poly
- Button-down collar with bias-cut details
- Back box pleat
- Dyed-to-match buttons
- Left chest pocket
- Rounded adjustable cuffs

ADULT SIZES: XS-4XL

**TALL SIZES** LT-4XLT (TLS642) \$36.66



PORT AUTHORITY.

# Say Yes to No Iron

## Non-Iron Twill

### PORT AUTHORITY® NON-IRON TWILL SHIRTS

- 4-ounce, 100% cotton
- Pucker-free taped seams
- Dyed-to-match buttons
- Rounded adjustable cuffs

### NON-IRON TWILL SHIRTS

**S638** \$45.88

- Open collar with stays
- Back box pleat
- Left chest pocket

ADULT SIZES: XS-4XL

**TALL SIZES** LT-4XLT (**TLS638**) \$47.88

### LADIES NON-IRON TWILL SHIRT

**L638** \$45.88

- Open collar
- Front and back darts

LADIES SIZES: XS-4XL





# Twill

## PORT AUTHORITY® TWILL SHIRTS

- 5-ounce, 100% cotton
- Button-down collar
- Horn-tone buttons
- Left chest pocket

## LONG SLEEVE TWILL SHIRTS

**S600T** \$30.58

- Back box pleat
- Rounded adjustable cuffs

ADULT SIZES: XS-6XL

**SIZES UP TO 6XL**

**TALL SIZES** LT-4XLT (TLS600T) \$32.58

## SHORT SLEEVE TWILL SHIRT

**S500T** \$28.54

ADULT SIZES: XS-4XL

STAIN  
RELEASE

## CORNERSTONE® SUPERPRO™ TWILL SHIRTS

- 4.6-ounce, 65/35 poly/cotton
- Stain release
- Rental-friendly
- Button-down collar
- Dyed-to-match buttons
- Left chest pocket
- Back box pleat

## LONG SLEEVE SUPERPRO™ TWILL SHIRT

**SP17** \$32.62

- Rounded adjustable cuffs

ADULT SIZES: XS-4XL

## SHORT SLEEVE SUPERPRO™ TWILL SHIRT

**SP18** \$30.58

ADULT SIZES: XS-4XL





## Everyday Plaid

### PORT AUTHORITY® EVERYDAY PLAID SHIRTS

- 4.6-ounce, 60/40 cotton/poly
- Bias cut on back yoke
- Open collar
- French front
- Pearlized buttons
- Rounded adjustable cuffs

### EVERYDAY PLAID SHIRT W670 \$32.62

ADULT SIZES: XS-4XL

### LADIES EVERYDAY PLAID SHIRT LW670 \$32.62

- Bias cut on center front placket
  - Roll sleeves with bias-cut button tabs
  - Curved shirt tail hem
- LADIES SIZES: XS-4XL

## Plaid Flannel



### PORT AUTHORITY® PLAID FLANNEL SHIRTS

- 4.4-ounce, 60/40 cotton/poly flannel
- Lightly brushed for softness
- Open collar
- Bias-cut back yoke
- Black buttons
- Rounded adjustable cuffs

### PLAID FLANNEL SHIRT W668 \$32.62

- Double chest pockets with button flaps
  - Bias-cut pockets
  - Back shoulder pleats
- ADULT SIZES: XS-4XL

### LADIES PLAID FLANNEL TUNIC LW668 \$32.62

- Back box pleat
  - Roll sleeves with button tabs
  - Longer tunic length
- LADIES SIZES: XS-4XL



# Ombre Plaid

**NEW!**

**PORT AUTHORITY® LONG SLEEVE OMBRE PLAID SHIRT**

- 4.6-ounce, 59/39/2 cotton/polyester/spandex
- Lightly brushed twill plaid
- Easy Care
- Open collar
- Bias-cut back yoke
- Double-chest pockets with bias-cut button flaps
- Pearlized buttons
- Double-button cuffs

**LONG SLEEVE OMBRE PLAID SHIRT**

**W672 \$37.98**

ADULT SIZES: XS-4XL

**LADIES LONG SLEEVE OMBRE PLAID SHIRT**

**LW672 \$37.98**

- Bust darts
- LADIES SIZES: XS-4XL



FROST GREY

DEEP BLACK

TRUE NAVY





## Chambray Easy Care

**NEW!**  
**PORT AUTHORITY® LONG SLEEVE CHAMBRAY EASY CARE SHIRTS**

- 2.9-ounce, 60/40 cotton/polyester chambray
- Easy Care
- Tonal rimmed buttons
- Rounded adjustable cuffs
- Grey topstitching

**LONG SLEEVE CHAMBRAY EASY CARE SHIRT**  
**W382 \$30.58**

- Button-down collar
- Left chest pocket

**LADIES LONG SLEEVE CHAMBRAY EASY CARE SHIRT**  
**LW382 \$30.58**

- Popover styling
- Y-neck placket with 3 buttons and collar band
- Drop tail hem

LADIES SIZES: XS-4XL



DEEP BLACK

MOONLIGHT  
BLUE

ESTATE  
BLUE



## Slub Chambray

**PORT AUTHORITY® SLUB CHAMBRAY SHIRTS**

- 3-ounce, 100% cotton slub chambray
- Open collar
- Pearlized buttons
- Double chest pockets with buttons

**SLUB CHAMBRAY SHIRT**  
**W380 \$31.98**

- Back shoulder pleats
- Rounded single-button cuffs

**LADIES SLUB CHAMBRAY SHIRT**  
**LW380 \$31.98**

- Bust darts and back seaming
- Rounded double-button cuffs

LADIES SIZES: XS-4XL



LIGHT BLUE

TRUE NAVY

GREY



# Timeless Denim, Modern Details

**NEW!**

**PORT AUTHORITY® LONG SLEEVE PERFECT DENIM SHIRTS**

- 5.4-ounce, 100% cotton denim
- Open collar
- Metal buttons
- Square adjustable cuffs
- Light grey contrast topstitching
- Garment-washed

**LONG SLEEVE PERFECT DENIM SHIRT W676 \$30.58**

- Left chest pocket
- ADULT SIZES: XS-4XL

**LADIES LONG SLEEVE PERFECT DENIM SHIRT**

**LW676 \$30.58**

- Straight fit
  - Slight drop tail hem
- LADIES SIZES: XS-4XL



DARK WASH



MEDIUM WASH

*Due to special finishing process, colors may vary.*





## Denim

### PORT AUTHORITY® LONG SLEEVE DENIM SHIRTS

**S600** \$30.58

- 6.5-ounce, 100% cotton
- Double-needle stitching throughout
- Button-down collar
- Horn-tone buttons
- Left chest pocket
- Back box pleat
- Rounded adjustable cuffs

ADULT SIZES: XS-6XL

**SIZES UP TO 6XL**

**TALL SIZES** LT-4XLT (**TLS600**) \$32.58



FADED DENIM

## Heavyweight Denim

### PORT AUTHORITY® HEAVYWEIGHT DENIM SHIRT

**S100** \$31.98

- 7.5-ounce, 100% cotton
- Substantial stonewashed fabric with extra-durable seams
- Double- and triple-needle stitching
- Button-down collar
- Horn-tone buttons
- Left chest pocket
- Rounded adjustable cuffs

ADULT SIZES: XS-4XL



DARK BLUE STONEWASHED

Prices apply to sizes XS-XL and are subject to change. Please inquire for pricing on larger sizes.



**PORT & COMPANY® VALUE DENIM SHIRTS**

- 6.5-ounce, 100% cotton
- Double-needle stitching throughout
- Horn-tone buttons

**LONG SLEEVE VALUE DENIM SHIRT**

**SP10 \$23.98**

- Button-down collar
- Left chest pocket
- Rounded adjustable cuffs

ADULT SIZES: XS-6XL

**SIZES UP TO 6XL**

**LADIES LONG SLEEVE VALUE DENIM SHIRT**

**LSP10 \$23.98**

- Traditional, relaxed look
- Open collar
- Back box pleat

LADIES SIZES: XS-4XL

**SHORT SLEEVE VALUE DENIM SHIRT**

**SP11 \$21.98**

- Button-down collar
- Left chest pocket

ADULT SIZES: XS-6XL

**SIZES UP TO 6XL**

**LADIES SHORT SLEEVE VALUE DENIM SHIRT**

**LSP11 \$21.98**

- Traditional, relaxed look
- Open collar

LADIES SIZES: XS-4XL



# BUDGET-FRIENDLY DENIM



INK BLUE

FADED BLUE



Due to special finishing process, colors may vary.



## Retro Camp

wrinkle-resistant easy care

### PORT AUTHORITY® RETRO CAMP SHIRT

**S300** \$30.58

- 4.5-ounce, 55/45 cotton/poly
- Wrinkle-resistant
- Camp-style collar
- Dyed-to-match buttons
- Side vents

ADULT SIZES: XS-4XL

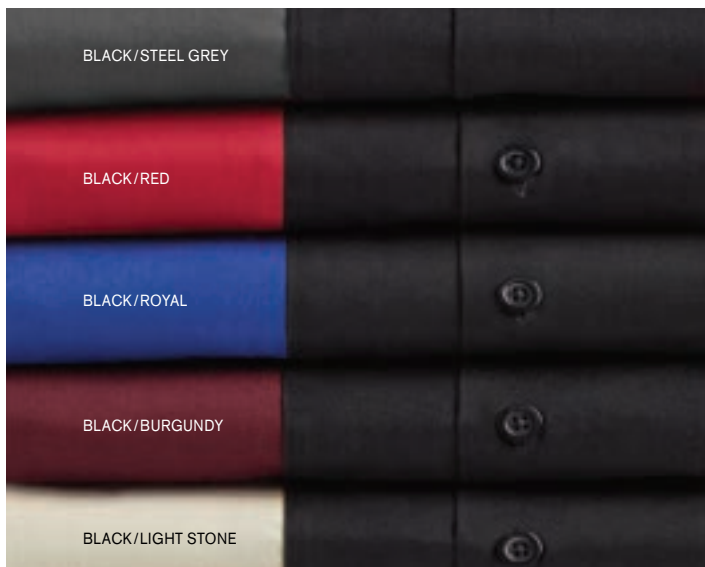

## Easy Care Camp

stain release

### PORT AUTHORITY® EASY CARE CAMP SHIRT

**S535** \$35.98

- 5.75-ounce, 75/25 poly/rayon
- Stain release
- Easy Care
- Camp-style collar
- Faux coconut shell buttons
- Left chest pocket
- Side vents

ADULT SIZES: XS-4XL



# Textured Camp

stain release    wrinkle-resistant    stain-resistant

## PORT AUTHORITY® TEXTURED CAMP SHIRTS

- 3.2-ounce, 60/40 cotton/poly yarn-dyed dobby
- Stain release
- Wrinkle-resistant
- Stain-resistant
- Camp-style collar
- Faux horn buttons
- Turned-up sleeve cuff hems
- Side vents

## TEXTURED CAMP SHIRT

**S662** \$32.62

- Left chest pocket with bias detail
- ADULT SIZES: XS-4XL

## LADIES TEXTURED CAMP SHIRT

**L662** \$32.62

- Open collar and neckline with bias detail
  - Bust darts
  - Inverted back pleat
- LADIES SIZES: XS-4XL



# UV Daybreak

uv protection    moisture wicking

**NEW!**

**PORT AUTHORITY® UV DAYBREAK SHIRTS**

- 2.2-ounce, 100% polyester poplin
- 2.5-ounce, 100% polyester poplin (White)
- Moisture-wicking
- UPF rating of 30
- Hidden button-down collar
- Dyed-to-match buttons
- Two chest pockets with concealment flaps and hook and loop closures
- Vented back panel with mesh ventilation
- Straight hem with side vents

**LONG SLEEVE UV DAYBREAK SHIRT**

**W960 \$39.98**

- Rounded adjustable cuffs
  - Roll sleeves with button tabs
- ADULT SIZES: XS-4XL

**SHORT SLEEVE UV DAYBREAK SHIRT**

**W961 \$35.98**

ADULT SIZES: XS-4XL



# Eddie Bauer® FISHING SHIRTS



UPF 50



MOISTURE  
WICKING



ODOR  
CONTROL

## EDDIE BAUER® PERFORMANCE FISHING SHIRTS

These outdoor-ready shirts offer UPF 50+ protection, along with moisture-wicking and odor-controlling technologies. 2.3-ounce, 100% polyester ripstop with 100% polyester mesh upper back lining. Sun shield collar with hook and loop fastened collar points. Built-in rod holder. Two large fly box pockets with hook and loop closures. Zippered chest pocket, utility loop and tool holder. Cape back with mesh ventilation. Eddie Bauer logo at left chest.

## SHORT SLEEVE PERFORMANCE FISHING SHIRT

**EB602** \$59.98

ADULT SIZES: XS-4XL

## LONG SLEEVE PERFORMANCE FISHING SHIRT

**EB600** \$63.98

• Roll sleeves with button tabs

ADULT SIZES: XS-4XL



GULF TEAL

DRIFTWOOD

WHITE

BOULDER



SEAGRASS GREEN

BLUEGILL

DRIFTWOOD



BREATHABLE



FADE  
RESISTANT

## EDDIE BAUER® SHORT SLEEVE FISHING SHIRT

**EB608** \$51.98

This fade-resistant shirt is designed with the needs of fishing enthusiasts in mind, but it also works for any adventurer. 3.5-ounce, 100% cotton poplin with 100% polyester mesh upper back lining. Hook and loop fastened collar points. Built-in rod holder. Two large fly box pockets with hook and loop closures. Zippered chest pocket. Utility loop and tool holder. Cape back with mesh ventilation. Eddie Bauer logo at left chest.

ADULT SIZES: XS-4XL

*Eddie Bauer, the owner of the EDDIE BAUER trademark, reserves the right to prohibit the addition to any Eddie Bauer product of any mark, name, design or logo that does not meet the high standards of the brand. Please contact your sales representative with questions. The Eddie Bauer logo is the registered trademark of Eddie Bauer Licensing Services LLC. These products may not be resold without embellishment.*



## EXCEL FR COMFORTOUCH

### COTTON'S COMFORT, NYLON'S DURABILITY.

This practical 88/12 cotton/nylon blend provides long-lasting protection for nearly all work environments. Applications include: ferrous metals such as foundries, flame cutting and welding, electrical utilities and the chemical, oil, gas and petrochemical industries. Every EXCEL FR® ComforTouch® garment is engineered for life-of-the-garment flame resistance.



### CATEGORY 2 PROTECTION

Arc-rated FR long sleeve shirt and FR pants or FR coverall with a required minimum ATPV (Arc Thermal Protective Value) of 8 cal/cm<sup>2</sup>.



### NFPA® 2112 COMPLIANT

Bulwark Protective Apparel offers flame-resistant protective garments that are certified by Underwriters Laboratories to meet the requirements of NFPA® 2112 Standard on Flame Resistant Garments for Protection of Industrial Personnel Against Flash Fire, 2018 Edition. NFPA 2113 Standard on Selection, Care, Use, and Maintenance of Flame Resistant Garments for Protection of Industrial Personnel Against Flash Fire, 2015 Edition, requires that garments cover the upper and lower body and flammable underlayers as completely as possible. Bulwark garments meet this requirement either as a single garment such as a coverall or when worn with another certified garment such as a shirt or pants to provide both upper and lower body coverage.



### BULWARK® EXCEL FR® COMFORTOUCH® DRESS UNIFORM SHIRT

**SLU2** Pricing Upon Request  
**FABRIC** Flame-resistant EXCEL FR® ComforTouch® 7-ounce, 88/12 cotton/nylon

### PROTECTION

Category 2 | Arc Rating ATPV 8.6 calories/cm<sup>2</sup>

### FEATURES

- Industrial laundry friendly
- Banded, topstitched, button-down collar
- Placket front with button closure
- Tailored sleeve plackets
- Topstitched cuffs with button closures

### STANDARDS

NFPA® 2112 compliant

### SIZES

ADULT SIZES: S-3XL



SILVER GREY

KHAKI

LIGHT BLUE

NAVY



### RED KAP® SHORT SLEEVE SOLID RIPSTOP SHIRT

**SY60** \$33.98

- 4.25-ounce, 65/35 poly/cotton ripstop
- Touchtex™ technology for superior color retention, stain release and wickability
- Durable press for minimal ironing
- Two-piece lined and banded open collar with topstitching and sewn-in stays
- 7 dyed-to-match buttons including button at neck
- Two button-through flap pockets
- Bartacked pencil stall on left pocket
- Straight hem to be worn tucked in or out

ADULT SIZES: S-3XL



BLACK

CHARCOAL

NAVY



### RED KAP® SHORT SLEEVE RIPSTOP CREW SHIRT

**SY20** \$39.98

- 4.25-ounce, 65/35 poly/cotton ripstop
- Touchtex™ technology for superior color retention, stain release and wickability
- Open collar with sewn-in stays
- Concealed, no-scratch button placket protects auto finish
- Button-through right chest pocket
- Left chest pocket with double pencil stall
- Utility pocket on left sleeve
- Straight hem to be worn tucked in or out

ADULT SIZES: S-3XL



CHARCOAL/ROYAL

CHARCOAL/LIGHT GREY

BLACK/CHARCOAL

BLACK/RED



# IL50 WORK SHIRTS

WORK SHIRTS



STAIN RELEASE

## RED KAP® INDUSTRIAL WORK SHIRTS

**SP14** Long Sleeve \$23.98

**SP14LONG** Long Size, Long Sleeve \$25.98

**SP24** Short Sleeve \$20.98

**SP24LONG** Long Size, Short Sleeve \$22.98

- 4.25-ounce, 65/35 poly/cotton with Touchtex™ technology for superior color retention, stain release and wickability
- Open collar with sewn-in stays
- 6 buttons with metal collar gripper closure at neck
- Two button-through pockets
- Bartacked pencil stall on left pocket

ADULT SIZES: S-6XL

**SIZES UP TO 6XL**

LONG SIZES: M-3XL

STAIN RELEASE

## RED KAP® STRIPED INDUSTRIAL WORK SHIRTS

**CS10** Long Sleeve \$28.98

**CS10LONG** Long Size, Long Sleeve \$30.98

**CS20** Short Sleeve \$24.98

**CS20LONG** Long Size, Short Sleeve \$26.98

- 4.25-ounce, 65/35 poly/cotton with Touchtex™ technology for superior color retention, stain release and wickability
- Yarn-dyed fabric
- Open collar with sewn-in stays
- 7 buttons including button at neck
- Two button-through pockets
- Bartacked pencil stall on left pocket

ADULT SIZES: S-6XL

**SIZES UP TO 6XL**

LONG SIZES: M-3XL

LIGHT TAN	PETROL BLUE	LIGHT GREY	GREY
NAVY	CHARCOAL	LIGHT GREEN (SP14 ONLY)	WHITE (SP24 ONLY)
BLACK	LIGHT BLUE		

BLUE/WHITE (CS10 & CS10LONG ONLY)	PETROL BLUE/NAVY	WHITE/BLUE
GREY/WHITE	GREY/BLUE	



# IL50 PANTS & SHORTS



STAIN RELEASE

### RED KAP® INDUSTRIAL CARGO PANT

**PT88** Waist 30–42 \$40.98

**PT88** Waist 44–50 \$44.98

- 7.5-ounce, 65/35 poly/cotton twill with Touchtex PRO™ technology for superior color retention and stain release
- Heavy-duty brass ratcheting zipper with button closure
- Two front pockets
- Two hip pockets, left pocket has a button closure
- Darts over hip pockets
- Two patch leg pockets with inverted center pleats, one-piece pocket flaps with mitered corners and two concealed snap closures

WAIST SIZES: 30"–50"

INSEAM: 30"–34" (EVEN)

(36", 37" UNHEMMED)‡

STAIN RELEASE

### RED KAP® INDUSTRIAL CARGO SHORT

**PT66** Waist 30–42 \$34.98

**PT66** Waist 44–50 \$38.98

- 7.5-ounce, 65/35 poly/cotton twill with Touchtex PRO™ technology for superior color retention and stain release
- Heavy-duty brass ratcheting zipper with button closure
- Two front pockets
- 12-inch inseam
- Two back patch pockets with spade pocket flaps and snap closure
- Two patch leg pockets with inverted center pleats, one-piece pocket flaps with mitered corners and two snap closures

WAIST SIZES: 30"–50"

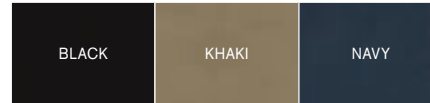
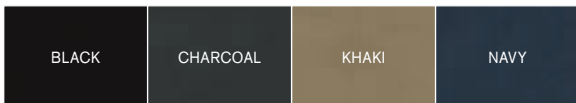



STAIN  
RELEASE

**RED KAP® INDUSTRIAL WORK PANT**

**PT20** Waist 27–42 \$29.58

**PT20** Waist 44–54 \$30.98

**PT20** Waist 56–60 \$34.98

- 7.5-ounce, 65/35 poly/cotton twill with Touchtex PRO™ technology for superior color retention and stain release
- Jean-style waistband with button closure
- Two front and back pockets

WAIST SIZES: 27"–34"

EVEN WAIST SIZES: 36"–60"

INSEAM: 28"–34"(36", 37" UNHEMMED, 40" UNHEMMED NAVY ONLY)‡

STAIN  
RELEASE

**RED KAP® ELASTIC INSERT PANT**

**PT60** Waist 27/28–41/42 \$31.58

**PT60** Waist 43/44–53/54 \$32.98

**PT60** Waist 55/56–59/60 \$36.98

- 7.5-ounce, 65/35 poly/cotton twill with Touchtex PRO™ technology for superior color retention and stain release
- Side elastic insert
- Two front and back pockets

WAIST SIZES: 27/28"–59/60"

INSEAM: 30"–34" (EVEN)  
(36", 37" UNHEMMED)‡

STAIN  
RELEASE

**RED KAP® INDUSTRIAL WORK SHORT**

**PT26** Waist 28–42 \$27.58

**PT26** Waist 44–48 \$31.58

- 7.25-ounce, 65/35 poly/cotton twill with Touchtex PRO™ technology for superior color retention and stain release
- Jean-style waistband with button closure
- Two front and back pockets
- 10-inch inseam

WAIST SIZES: 28"–37",  
EVEN WAIST SIZES: 38"–48"

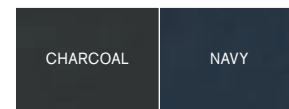
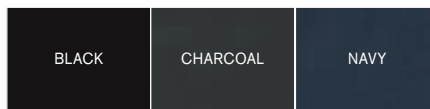
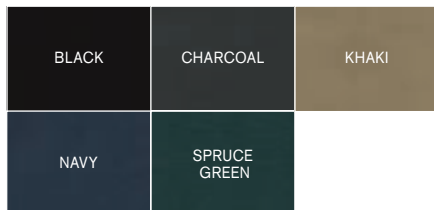

‡Not all inseam lengths available in every waist size. Please inquire for availability.



**CARHARTT® RUGGED PROFESSIONAL® SERIES SHIRTS**

- 5-ounce, 58/39/3 cotton/poly/spandex
- Rugged Flex® durable stretch technology for ease of movement
- Stain Breaker® technology releases stains in the wash
- Button-down collar
- Two chest pockets with button closures
- Left chest map pocket with zipper closure
- Carhartt label sewn on left chest pocket
- Carhartt-strong, triple-stitched main seams
- Relaxed fit

**RUGGED PROFESSIONAL™ SERIES LONG SLEEVE SHIRT**  
**CT102538 \$50.00 (D/S)**

- Two-button adjustable cuffs
- ADULT SIZES: S-4XL

**RUGGED PROFESSIONAL™ SERIES SHORT SLEEVE SHIRT**

**CT102537 \$45.00 (D/S)**  
ADULT SIZES: S-4XL



DARK KHAKI

NAVY

BLACK

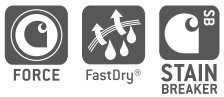

**CARHARTT FORCE® RIDGEFIELD SOLID SHIRTS**

- 3-ounce, 60/40 poly/cotton sheeting
- FastDry® technology wicks away sweat
- Stain Breaker® technology releases stains
- Double-layer collar converts to stand-up collar for extra sun protection
- Mesh-lined vent at center back for flow-through ventilation
- Four chest pockets: Left has buttoned-flap pocket with an oversized, concealed, zippered, mesh-lined vertical pocket; Right has two easy-entry pockets: one with button closure, one with hook and loop closure
- Contrast color neck piping
- Carhartt label sewn on left chest pocket
- Carhartt Force® labeling on inner back neck
- Relaxed fit

**RIDGEFIELD SOLID LONG SLEEVE SHIRT**

**CT102418 \$50.00 (D/S)**

- Articulated elbows
  - Convertible roll sleeves with buttons
- ADULT SIZES: M-4XL

**RIDGEFIELD SOLID SHORT SLEEVE SHIRT**

**CT102417 \$40.00 (E/T)**

ADULT SIZES: M-4XL



ASPHALT

DARK KHAKI

BURNT OLIVE

NAVY





### CARHARTT® RUGGED FLEX® RIGBY CARGO SHORT

- CT103542 \$40.00 (D/S)
- 8.5-ounce, 98/2 cotton/spandex canvas
- Rugged Flex® durable stretch technology for ease of movement
- Sits at the waist
- Comfortable fit through the seat and thigh with room to move
- Left-leg cargo pocket with secure cell phone storage
- Right-leg cargo pocket with utility pocket
- Stronger sewn-on-seam belt loops
- Heavy hauling reinforced back pockets
- Hidden hook and loop closures on cargo and back pocket flaps
- 11-inch inseam
- Carhartt label sewn on right rear pocket
- Relaxed fit

EVEN WAIST SIZES: 30"-44"



DARK KHAKI

NAVY

BLACK



### CARHARTT® RUGGED FLEX® RIGBY CARGO PANT

- CT103574 \$50.00 (D/S)
- 8.5-ounce, 98/2 cotton/spandex canvas
- Rugged Flex® durable stretch technology for ease of movement
- Sits at the waist
- Comfortable fit through the seat and thigh with room to move
- Left-leg cargo pocket with secure cell phone storage
- Right-leg cargo pocket with utility pocket
- Stronger sewn-on-seam belt loops
- Heavy hauling reinforced back pockets
- Hidden hook and loop closures on cargo and back pocket flaps
- Straight leg opening fits over boots
- Carhartt label sewn on right rear pocket
- Relaxed fit

EVEN WAIST SIZES: 30"-44"  
EVEN INSEAM: 30"-36"



DARK KHAKI

SHADOW GREY



NAVY

BLACK

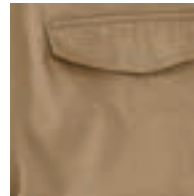

# OUR ALL-TIME TOUGHEST JEANS

*Carhartt reserves the right to prohibit the addition to any Carhartt product any mark, name, design or logo that does not meet the high standards of the brand. Unless for uniforming end use, Carhartt products may not be resold without embellishment. Please contact your sales representative for more information.*

### CARHARTT® LOOSE-FIT WORK DUNGAREE

- CTB13 \$40.00 (E/T)
- 11.75-ounce, 100% cotton washed denim
- Sits slightly above the waist
- Generous fit through the seat and thigh with the most room to move
- Multiple tool and utility pockets
- Left-leg hammer loop
- Stronger sewn-on-seam belt loops
- Heavy hauling reinforced back pockets
- Straight leg opening fits over boots
- Carhartt leatherette label sewn on right rear pocket
- Loose fit

WAIST SIZES: 30"-48"  
EVEN INSEAM: 28"-36"



DARKSTONE

DEEPSTONE



### CARHARTT® RELAXED-FIT TAPERED-LEG JEAN

- CTB17 \$35.00 (C/R)
- 15-ounce, 100% cotton denim
- Sits above the waist
- Comfortable fit through the seat and thigh with more room to move
- Stronger sewn-on-seam belt loops
- Tapered leg opening fits over boots
- Carhartt leatherette label sewn on right rear pocket
- Relaxed fit

WAIST SIZES: 30"-48"  
EVEN INSEAM: 28"-36"



STONEWASH

DARKSTONE





# TOUGH AS A STEEL BEAM

## CARHARTT® WASHED-DUCK WORK DUNGAREE

**CTB11** \$40.00 (E/T)

- 12-ounce, 100% cotton ring spun washed duck canvas
- Sits slightly above the waist
- Generous fit through the seat and thigh with the most room to move
- Multiple tool and utility pockets
- Left-leg hammer loop
- Stronger sewn-on-seam belt loops
- Heavy hauling reinforced back pockets
- Straight leg opening fits over boots
- Carhartt leatherette label sewn on right rear pocket
- Loose fit

WAIST SIZES: 30"-48"

EVEN INSEAM: 30"-36"

## CARHARTT® CANVAS WORK DUNGAREE

**CTB151** \$40.00 (E/T)

- 7.5-ounce, 100% cotton ring spun canvas
- Sits slightly above the waist
- Generous fit through the seat and thigh with the most room to move
- Multiple tool and utility pockets
- Left-leg hammer loop
- Right-leg utility band
- Stronger sewn-on-seam belt loops
- Heavy hauling reinforced back pockets
- Straight leg opening fits over boots
- Carhartt leatherette label sewn on right rear pocket
- Loose fit

WAIST SIZES: 30"-48"

EVEN INSEAM: 30"-36"



CARHARTT BROWN



BLACK



MIDNIGHT



BACK VIEW



DARK KHAKI



TAN



BLACK



NAVY



BACK VIEW

# GO-TO GEAR

Essentials that outwork them all.

WORK PANTS



**NEW!**

**CARHARTT® FIRM DUCK INSULATED BIB OVERALLS**

- 12-ounce, firm hand, 100% ring spun cotton duck canvas
- Quilted nylon lining to waist for easy on and off; polyester insulation to waist for midweight warmth
- Adjustable elastic suspenders for a personalized fit
- Multi-compartment bib pocket with zippered closure
- Zipper fly
- Two large front pockets
- Hammer loop on right leg
- Seam-to-seam chap-style double-front construction
- Double-layer knees with openings for added knee pads and cleaning out debris
- Ankle-to-thigh leg zippers with storm flaps and snap closures
- Reinforced Cordura® back-leg kick panels
- Two reinforced back pockets
- Metal rivets at vital stress points
- Carhartt-strong, triple-stitched main seams
- Carhartt label sewn on bib pocket

**ADULT SIZES** S-3XL

**CT104393** \$100.00 (E/T)

- 31-inch inseam

**SHORT SIZES** MS-3XLS

**CTS104393** \$100.00 (E/T)

- 29-inch inseam

**TALL SIZES** MT-3XLT

**CTT104393** \$110.00 (E/T)

- 33-inch inseam



CARHARTT BROWN



DARK NAVY



BLACK

**CARHARTT® DUCK UNLINED BIB OVERALLS**

**CT102776** \$80.00 (D/S)

- Update to best-selling R01 overalls
  - 12-ounce, firm hand, 100% ring spun cotton duck canvas
  - Adjustable front-elastic suspenders with highly durable clasps
  - Multi-compartment bib pocket with zippered closure
  - Stretch side panels for more precise fit
  - Zipper fly
  - Two large lower-front pockets
  - Ruler pocket on left leg
  - Hammer loop on right leg
  - Updated chap-style double-front construction
  - Double-front knee construction with cleanout bottoms that can accommodate knee pads
  - Two reinforced back pockets
  - Reinforced 360-degree kick panels around the cuffs for durability
  - Metal rivets at vital stress points
  - Carhartt-strong, triple-stitched main seams
  - Carhartt label sewn on bib pocket
- EVEN WAIST SIZES: 30"-48"  
EVEN INSEAM: 30"-36"



CARHARTT BROWN



BLACK

A photograph of a sunset over the ocean. The sun is low on the horizon, creating a bright, shimmering path of light across the water's surface. The sky is a mix of light blue and yellow. A dark blue L-shaped graphic element is positioned to the left of the main text.

# You Deserve More Polos with a Purpose.

We give you our most ambitious polo selection ever, featuring new arrivals designed with lower environmental impact to help reduce your carbon footprint.





### SUSTAINABLE STYLE IN FOCUS

**NEW!** Port Authority® C-FREE™ Snag-Proof Polos

Carbonfree® certified polos are made  
with 100% recycled polyester.

*Check it out on page 63.*

ARRIVING MARCH 2022

M MERCER+METTLE™

STRETCH HEAVYWEIGHT PIQUE POLO  
MM1000

WORK + PLAY  
WORK + PLAY  
WORK + PLAY

POLOS/KNITS

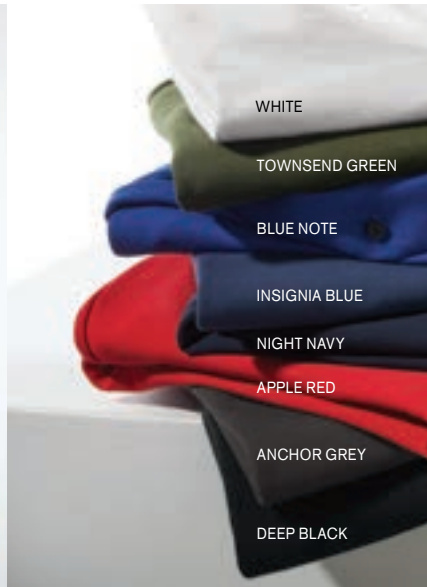

**NEW!**  
**MERCER+METTLE™**  
**STRETCH HEAVYWEIGHT PIQUE POLOS**

**FEATURES+BENEFITS**

Crafted in an elevated, heavier knit, this refined polo is just as comfortable as the classics from which it was inspired. The easy-moving fabric offers moisture wicking when the heat is on. The matching satin-finished rimmed button on the back collar extends a style-forward feel on the outside, while a dyed-to-match satin-twill neck tape lines the inside.

**FABRIC+WEIGHT**

- 8.1-ounce, 58/39/3 cotton/poly/spandex diamond pique

**STRETCH HEAVYWEIGHT PIQUE POLO**

**MM1000 \$24.98**

- Notched vents
- ADULT SIZES: XS-4XL  
 (SHOWN ON PAGE 8)

**WOMEN'S STRETCH HEAVYWEIGHT PIQUE POLO**

**MM1001 \$24.98**

- WOMEN'S SIZES: XS-4XL

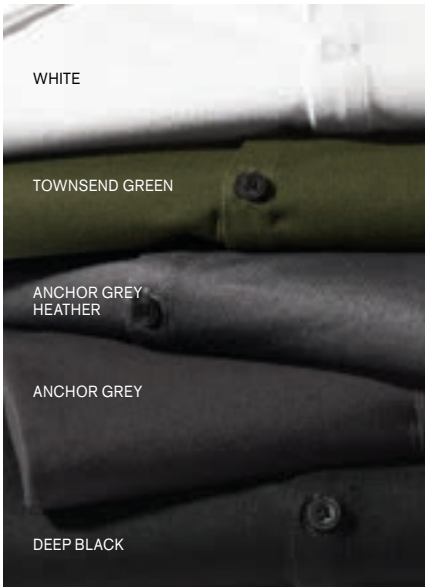

**NEW!**  
**MERCER+METTLE™**  
**STRETCH PIQUE FULL-BUTTON POLO**  
**MM1006 \$27.98**

**FEATURES+BENEFITS**

Combining the smart tailoring of a woven shirt with the movement and comfort of a soft knit, this shirt eases between night and day. The polished silhouette complements office wear, while the moisture-wicking fabric make it perfect for post-work play. A back yoke seam notched vent hem, and satin-finished buttons extend the contemporary profile.

**FABRIC+WEIGHT**

- 5.5-ounce, 55/40/5 cotton/poly/spandex diamond pique
- ADULT SIZES: XS-4XL



**NEW!**  
**MERCER+METTLE™**  
**STRETCH PIQUE HENLEY**  
**MM1008 \$22.98**

**FEATURES+BENEFITS**

Borrowing a classic polo's fit and rib knit trim, this modern Henley lends styling versatility and casual ease to any scenario. The fabric offers just enough stretch and moisture wicking, making it perfect for work or weekend wear. Rimmed, black satin-finished buttons accent the neckline while notch vents finish the hem.

**FABRIC+WEIGHT**

- 5.5-ounce, 55/40/5 cotton/poly/spandex diamond pique
- ADULT SIZES: XS-4XL

ARRIVING MARCH 2022

**M** MERCER+METTLE™



**NEW!**  
**MERCER+METTLE™**  
**STRETCH JERSEY POLOS**

**FEATURES+BENEFITS**

For a more style-forward polo, everyday pique knit is replaced with a soft jersey blend for a subtle drape and a smooth hand. Moisture-wicking and self-turned cuffs and hems lend cool vibes, all around.

**FABRIC+WEIGHT**

- 5-ounce, 92/8 poly/spandex jersey
- 6.2-ounce, 94/6 poly/spandex jersey (White)

**STRETCH JERSEY POLO**

**MM1014 \$22.98**

- Self-collar with band
- Smoke satin-finished, rimmed buttons
- Black satin-finished, rimmed buttons (Deep Black)
- Notched vents at hem

ADULT SIZES: XS-4XL

**WOMEN'S STRETCH JERSEY POLO**

**MM1015 \$22.98**

- Drop shoulders
- Straight body
- Side vents

WOMEN'S SIZES: XS-4XL



WHITE  
(MM1014 ONLY)

TOWNSEND GREEN  
(MM1014 ONLY)

INSIGNIA BLUE

NIGHT NAVY  
(MM1014 ONLY)

ANCHOR GREY

DEEP BLACK

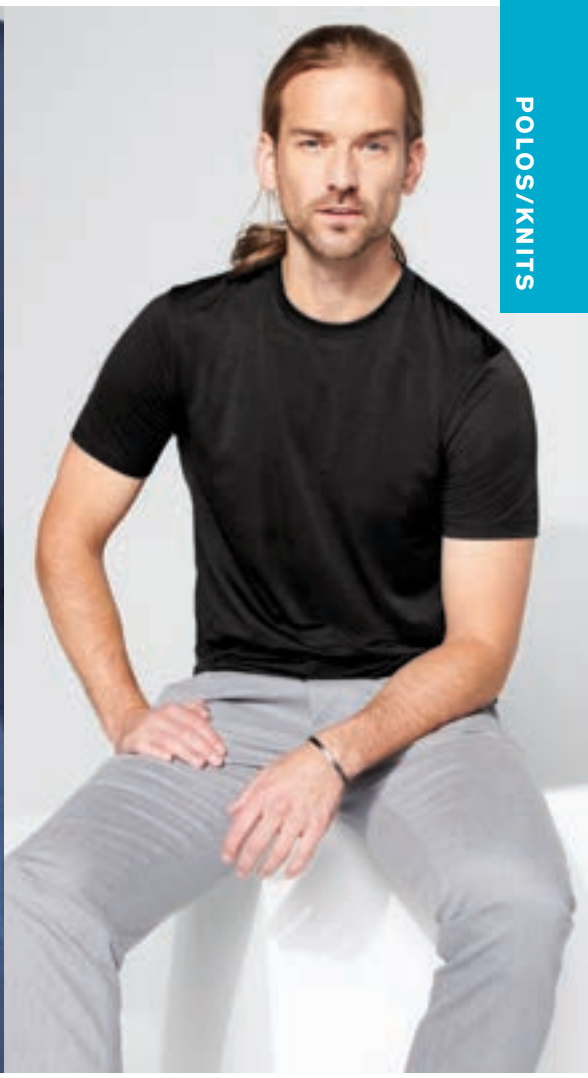
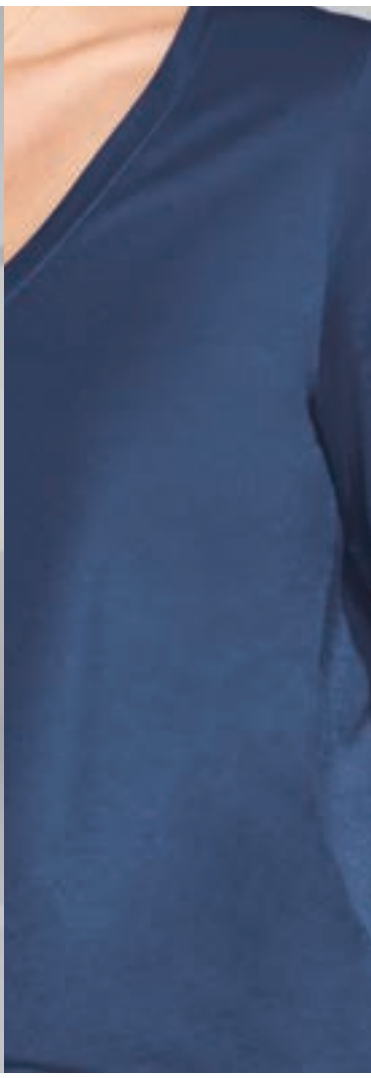

WHITE  
(MM1016 ONLY)

INSIGNIA BLUE

ANCHOR GREY

DEEP BLACK

**NEW!**  
**MERCER+METTLE™**  
**WOMEN'S STRETCH JERSEY**  
**RELAXED SCOOP**

**MM1017** \$15.98  
**FEATURES+BENEFITS**  
 With a relaxed fit, a flattering neckline and superior softness, this top is all about going with the flow. Back-seaming detail sets it apart from your more casual, everyday tees. The drapey, curved hem makes tucking in completely optional.

**FABRIC+WEIGHT**  
 ▪ 5-ounce, 92/8 poly/spandex jersey  
**WOMEN'S SIZES: XS-4XL**

**NEW!**  
**MERCER+METTLE™**  
**STRETCH JERSEY CREW**

**MM1016** \$13.98  
**FEATURES+BENEFITS**  
 The building block to the contemporary wardrobe, this refined t-shirt is a vehicle for style and expression. Equal parts soft and stretchy, the moisture-wicking fabric offers a gentle drape. Self-fabric crew neck, self-turned cuffs lay smooth on the arm, while the self-turned hem's side vents pull off the untucked look.

**FABRIC+WEIGHT**  
 ▪ 5-ounce, 92/8 poly/spandex jersey  
 ▪ 6.2-ounce, 94/6 poly/spandex jersey (White)  
**ADULT SIZES: XS-4XL**

# Carbon neutral styles to lower your impact.

INTRODUCING

# C-FREE™



## Port Authority® C-FREE™ carbon neutral polos and 1/4-zip not only feel good, they do good

With C-FREE, we measured the carbon footprint of these styles and we're neutralizing their impact with Carbonfree® certification. By purchasing carbon offsets, we are removing an equivalent amount of emissions elsewhere in the environment. Offsets are generated by third-party, verified renewable energy, energy efficiency or forestry carbon offset projects.



## Carbonfree® certification: Reduce what you can, offset what you can't™

The Carbonfree® Product Certification is a meaningful, transparent way for you to enjoy environmentally-responsible, carbon neutral products. With C-FREE's Carbonfree® certification, you can buy with confidence—knowing this apparel has had its carbon footprint determined and associated carbon emissions offset with reduction projects. C-FREE apparel has a focus on preserving the natural world.



## Lower carbon footprint, not lower performance

Made from recycled polyester, our C-FREE styles are also snag-proof and moisture-wicking, so you can make a bigger impact in your office or workplace while making a smaller environmental impact.

# C-FREE Snag-Proof

carbon neutral snag-proof moisture-wicking  
recycled fabric

## NEW!

### PORT AUTHORITY® C-FREE™ SNAG-PROOF POLOS

- 4.9-ounce, 100% recycled polyester jersey
- Snag-proof
- Moisture-wicking
- Self-fabric collar
- Grey buttons include 26% recycled content
- Side vents

### C-FREE™ SNAG-PROOF POLO

**K864** \$22.98

- 3-button placket
- ADULT SIZES: XS-4XL

### LADIES C-FREE™ SNAG-PROOF POLO

**LK864** \$22.98

- 5-button placket
- Rounded hem

LADIES SIZES: XS-4XL

## NEW!

### PORT AUTHORITY® C-FREE™ SNAG-PROOF 1/4-ZIP

**K865** \$30.98

- 5.9-ounce, 100% recycled polyester jersey
- Snag-proof
- Moisture-wicking
- Cadet collar
- Covered, dyed-to-match zipper with gunmetal pull
- Self-fabric cuffs
- Turned hem with side vents

ADULT SIZES: XS-4XL

*Due to the nature of polyester performance fabrics, special care must be taken throughout the printing process.*

GREY STEEL

TRUE ROYAL

TRUE NAVY

DEEP BLACK

POLOS/KNITS



*Due to the nature of performance fabrics, special care must be taken throughout the printing process.*

# City Stretch

snag-resistant moisture-wicking odor-resistant

## PORT AUTHORITY® CITY STRETCH POLO & TOP

- 5.6-ounce, 94/6 poly/spandex jersey
- Snag-resistant
- Stretch
- Moisture-wicking
- Odor-resistant
- Easy Care
- Self-collar with collar stand
- Tag-free label
- Pearlized smoke buttons
- Coordinates with City Stretch Shirts

## CITY STRETCH POLO

**K682** \$24.46

- 3-button placket
- Side vents with contrast twill tape

ADULT SIZES: XS-4XL

## LADIES CITY STRETCH TOP

**LK682** \$24.46

- Y-neck collar
- Full-button placket
- Longer length short sleeves
- Slightly curved hem
- Drop tail hem

LADIES SIZES: XS-4XL

*Prices apply to sizes XS-XL and are subject to change. Please inquire for pricing on larger sizes.*







Show your commitment to sustainability with our recycled pique polo made of certified recycled materials—from the recycled poly pique fabric to the thread. With a smooth hand, snag-resistance, moisture-wicking and UV protection, this polo also performs with a lower environmental impact.

# C-FREE Performance

snag-resistant    moisture-wicking    uv protection



## PORT AUTHORITY® C-FREE™ PERFORMANCE POLOS

- 3.8-ounce, 100% recycled polyester pique
- Recycled thread
- Marled tonal buttons include 25% recycled content
- Snag-resistant
- Moisture-wicking
- UPF rating of 50
- Side vents
- Tag-free label

## C-FREE™ PERFORMANCE POLO

**K863** \$23.98

- Flat knit collar
  - 3-button placket
- ADULT SIZES: XS-4XL

## LADIES C-FREE™ PERFORMANCE POLO

**LK863** \$23.98

- Self-fabric collar
  - 2-button placket
- LADIES SIZES: XS-4XL

SMOKE GREY

RICH RED

TRUE ROYAL

TRUE NAVY

FOREST GREEN  
(K863 ONLY)

DEEP BLACK

POLOS/KNITS



Due to the nature of performance apparel, some items may vary in color and printing process.

# Versatile Concepts for Her



**PORT AUTHORITY® LADIES CONCEPT HENLEY TUNIC**

**LK5432 \$30.58**

- 4.4-ounce, 62/33/5 poly/rayon/spandex jersey knit (sleeves and back)
- 3.3-ounce, 69/31 rayon/poly woven (front, back yoke and sleeve tabs)
- 3-button henley placket
- Dyed-to-match buttons
- Bust darts
- Inverted back pleats
- Roll sleeves with button tabs
- Longer tunic length
- Curved hem

LADIES SIZES: XS-4XL



**PORT AUTHORITY® LADIES CONCEPT 3/4-SLEEVE SOFT SPLIT NECK TOP**

**LK5433 \$26.50**

- 4.4-ounce, 62/33/5 poly/rayon/spandex jersey knit (front and sleeves)
- 3.3-ounce, 69/31 rayon/poly woven (back)
- Split neck opening
- Slight drop shoulder
- Back seaming
- Side vents
- Drop tail hem

LADIES SIZES: XS-4XL



**PORT AUTHORITY® LADIES CONCEPT LONG POCKET CARDIGAN**

**LK5434 \$34.66**

- 4.4-ounce, 62/33/5 poly/rayon/spandex jersey knit
- Open front
- Two patch pockets
- Hem vents

LADIES SIZES: XS-4XL



**PORT AUTHORITY® LADIES CONCEPT SHRUG**

**L543 \$34.66**

- 4.4-ounce, 62/33/5 poly/rayon/spandex jersey knit
- Roll sleeves with button tabs
- Shawl collar
- Angled front hem

LADIES SIZES: XS-4XL



**PORT AUTHORITY® LADIES CONCEPT BOMBER CARDIGAN**

**LK5431 \$36.70**

- 4.4-ounce, 62/33/5 poly/rayon/spandex jersey knit (front and sleeves)
- 3.3-ounce, 69/31 rayon/poly woven (back)
- Rib knit placket with two-way zipper
- Inverted back pleat
- Raglan sleeves
- Rib knit cuffs and hem

LADIES SIZES: XS-4XL

# Luxe Knits

Modern style and ultra-comfortable fabric come together in these machine-washable styles that have slight stretch.



-  GREY SMOKE
-  BLACK

**PORT AUTHORITY® LADIES CONCEPT KNIT CARDIGAN**  
**L545 \$30.58**

- 4.4-ounce, 62/33/5 poly/rayon/spandex jersey knit
- Open Y-neck
- Dyed-to-match buttons
- Wide hem and cuffs

LADIES SIZES: XS-4XL



**PORT AUTHORITY® LADIES LUXE KNIT JEWEL NECK TOP**  
**LK5600 \$26.50**

- 6.6-ounce, 94/6 rayon/spandex jersey
- Slightly relaxed fit
- Jewel neckline
- Upper arm side openings
- Gathering at cuffs
- Straight hem

LADIES SIZES: XS-4XL



**PORT AUTHORITY® LADIES LUXE KNIT TUNIC**  
**LK5601 \$26.50**

- 6.6-ounce, 94/6 rayon/spandex jersey
- Longer length
- Self-collar with collar stand
- Buttonless front placket
- Notch detail on sleeve cuffs
- Side vents
- Slightly curved hem with drop tail

LADIES SIZES: XS-4XL



-  DUSTY BLUE
-  GREY SMOKE
-  BLACK

**PORT AUTHORITY® LADIES CONCEPT KNIT CARDIGAN**  
**L5430 \$34.66**

- 4.4-ounce, 62/33/5 poly/rayon/spandex jersey knit
- Open front
- Shawl collar

LADIES SIZES: XS-4XL



WILD BERRY  
(LK5600 ONLY)

STERLING GREY

TEAL GREEN  
(LK5601 ONLY)

DEEP BLACK

RIVER BLUE NAVY



# Trace Heather

moisture-wicking easy care snag-resistant

## PORT AUTHORITY® TRACE HEATHER POLOS

- 4.5-ounce, 100% polyester
- Snag-resistant
- Moisture-wicking
- Easy Care
- Dyed-to-match buttons

## TRACE HEATHER POLO

**K576** \$22.42

- Self-fabric collar
- 3-button placket
- Open hem sleeves
- Side vents

ADULT SIZES: XS-4XL

## LADIES TRACE HEATHER POLO

**L576** \$22.42

- Modified Johnny collar with decorative 3-button detail
- Binding at placket and sleeves
- Tulip-shaped hem

LADIES SIZES: XS-4XL



# Shadow Stripe

snag-resistant moisture-wicking

## PORT AUTHORITY® SHADOW STRIPE POLOS

- 4.7-ounce, 100% polyester jersey
- Snag-resistant
- Moisture-wicking
- Tag-free label

## SHADOW STRIPE POLO

**K585** \$22.42

- Self-fabric collar with collar stand
- 3-button placket with piping detail

ADULT SIZES: XS-4XL

## LADIES SHADOW STRIPE POLO

**LK585** \$22.42

- Self-fabric collar with keyhole
- Slightly rounded hem

LADIES SIZES: XS-4XL





# Digi Heather Performance

moisture-wicking snag-resistant



## PORT AUTHORITY® DIGI HEATHER PERFORMANCE POLOS

- 4.8-ounce, 100% polyester jersey
- Snag-resistant
- Moisture-wicking
- Dyed-to-match buttons
- Open hem sleeves
- Self-fabric detail at cuffs

## DIGI HEATHER PERFORMANCE POLO K574 \$22.42

- Self-fabric collar with collar stand
  - 3-button placket
- ADULT SIZES: XS-4XL

## LADIES DIGI HEATHER PERFORMANCE POLO L574 \$22.42

- Johnny collar with 1 button and loop closure
  - Slightly curved hem
- LADIES SIZES: XS-4XL



## PORT AUTHORITY® DIMENSION POLOS & KNIT DRESS SHIRTS

- 3.8-ounce, 100% micropique polyester tricot
- Moisture-wicking
- Easy Care
- Dyed-to-match buttons
- Back yoke



# Dimension Knit

moisture-wicking easy care

## DIMENSION POLO K571 \$22.42

- Self-fabric collar with collar stand
  - 3-button placket
  - Open hem sleeves
  - Side vents
- ADULT SIZES: XS-4XL

## LADIES DIMENSION POLO L571 \$22.42

- Self-fabric collar with collar stand
  - 5-button placket
  - Bust darts
  - Back seaming
  - Open hem sleeves
  - Side vents
- LADIES SIZES: XS-4XL

## DIMENSION KNIT DRESS SHIRT K570 \$32.62

- Hidden button-down collar
  - Left chest pocket
  - Rounded adjustable cuffs
- ADULT SIZES: XS-4XL

## LADIES DIMENSION KNIT DRESS SHIRT L570 \$32.62

- Open collar
  - Bust darts
  - Back seaming
  - Mitered adjustable cuffs
- LADIES SIZES: XS-4XL



Due to the nature of performance fabrics, special care must be taken throughout the printing process.



# Fine Stripe Performance

stretch moisture-wicking

## PORT AUTHORITY® FINE STRIPE PERFORMANCE POLO

**K558** \$30.58

- 5.3-ounce, 94/6 poly/spandex yarn-dyed fine stripe jersey
- Stretch
- Moisture-wicking

- Solid contrast flat knit collar
  - 3-button placket
  - Dyed-to-match buttons
  - Open hem sleeves
  - Side vents
- ADULT SIZES: XS-4XL



# Stretch Heather

stretch moisture-wicking easy care

## PORT AUTHORITY® STRETCH HEATHER POLO & OPEN NECK TOP

- 5.2-ounce, 93/7 poly/spandex drop needle jersey
- Moisture-wicking
- Easy Care
- Tag-free label
- Dyed-to-match buttons
- Open hem sleeves

## STRETCH HEATHER POLO

**K583** \$22.42

- Self-fabric collar with collar stand
  - Self-fabric shoulder detail
  - 3-button placket
- ADULT SIZES: XS-4XL

## LADIES STRETCH HEATHER OPEN NECK TOP

**LK583** \$22.42

- Open neckline
  - Center front placket detail
  - Front seaming
  - Slightly longer sleeves
  - Slightly curved hem
- LADIES SIZES: XS-4XL



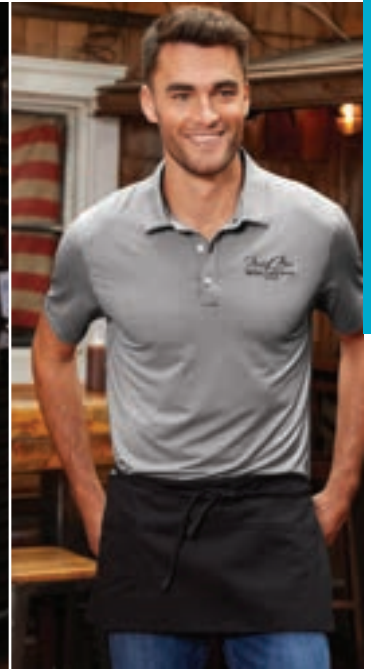
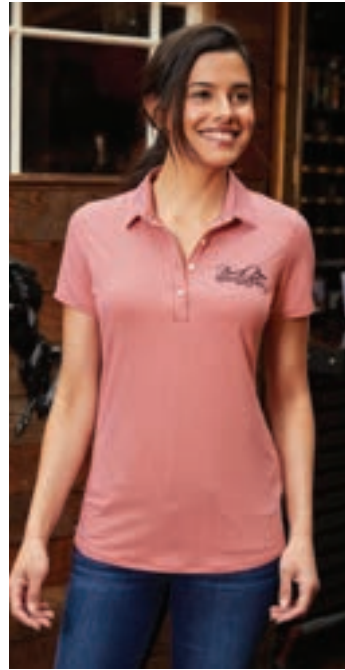

# Poly Oxford Pique

oxford look    moisture-wicking    posicharge technology  
easy care

## PORT AUTHORITY® POLY OXFORD PIQUE POLOS

- 4.9-ounce, 100% polyester oxford pique with PosiCharge technology
- Moisture-wicking
- Easy Care
- Tag-free label
- Open hem sleeves

## POLY OXFORD PIQUE POLO

- K582 \$20.38**
- Flat knit collar with tipping
  - 3-button placket with pearlized buttons
  - Side vents
- ADULT SIZES: XS-4XL

## LADIES POLY OXFORD PIQUE POLO

- LK582 \$20.38**
- Self-fabric collar
  - Y-neck placket
  - Front seaming
- LADIES SIZES: XS-4XL

# Gingham

stain release    moisture-wicking    snag-resistant

## PORT AUTHORITY® GINGHAM POLOS

- 4.4-ounce, 90/10 poly/spandex
- Stain release
- Moisture-wicking
- Snag-resistant
- Self-fabric collar with collar stand

## GINGHAM POLO

- K646 \$22.42**
- 3-button placket
  - Side vents
- ADULT SIZES: XS-4XL

## LADIES GINGHAM POLO

- LK646 \$22.42**
- 4-button slim placket
  - Inverted back box pleat
  - Slightly curved hem
- LADIES SIZES: XS-4XL



# Diamond Jacquard

moisture-wicking easy care



## PORT AUTHORITY® DIAMOND JACQUARD POLOS

- 5-ounce, 100% polyester
- Moisture-wicking
- Easy Care
- Semi-clear, dyed-to-match buttons
- Self-fabric shoulder and side panel piecing
- Open hem sleeves
- Subtle jacquard texture

## DIAMOND JACQUARD POLO

**K569 \$20.38**

- Flat knit collar
- 3-button placket

ADULT SIZES: XS-4XL

## LADIES DIAMOND JACQUARD POLO

**L569 \$20.38**

- Self-fabric collar
- Single-button Y-neck placket
- Slightly curved hem

LADIES SIZES: XS-4XL

BLUE WAKE

WHITE

TRUE BLUE

RICH RED

TRUE NAVY

GRAPHITE

BLACK



Prices apply to sizes XS-XL and are subject to change. Please inquire for pricing on larger sizes.





# Pinpoint Mesh

snag-resistant moisture-wicking breathable easy care

## PORT AUTHORITY® PINPOINT MESH POLOS

- 4.3-ounce, 100% polyester
- Snag-resistant
- Moisture-wicking
- Breathable
- Easy Care
- Self-fabric collar
- Reflective piecing at shoulders and center back
- Open hem sleeves

## PINPOINT MESH POLO

- K580 \$24.46**
- 3-button placket with dyed-to-match buttons
  - Side vents
- ADULT SIZES: XS-4XL

## LADIES PINPOINT MESH ZIP POLO

- L580 \$24.46**
- Zip placket
  - Front seaming
  - Slightly curved hem
- LADIES SIZES: XS-4XL

# Crossover Raglan

moisture-wicking easy care

## PORT AUTHORITY® CROSSOVER RAGLAN POLOS

- 5-ounce, 100% polyester
- Moisture-wicking
- Easy Care
- Open hem sleeves
- Subtle ottoman texture

## CROSSOVER RAGLAN POLO

- K575 \$20.38**
- Flat knit collar
  - 3-button placket
  - Dyed-to-match buttons
- ADULT SIZES: XS-4XL

## LADIES CROSSOVER RAGLAN POLO

- L575 \$20.38**
- Self-fabric modified Johnny collar
  - Wrap around back panel detail
- LADIES SIZES: XS-4XL



PORT AUTHORITY.

# Performance Fine Jacquard

moisture-wicking easy care



## PORT AUTHORITY® PERFORMANCE FINE JACQUARD POLOS

- 4.1-ounce, 100% polyester
- Breathable
- Moisture-wicking
- Easy Care
- Open hem sleeves

## PERFORMANCE FINE JACQUARD POLO

**K528 \$22.42**

- Flat knit collar
- 3-button placket with pearlized smoke tone buttons; white buttons on White

ADULT SIZES: XS-4XL

## LADIES PERFORMANCE FINE JACQUARD POLO

**L528 \$22.42**

- Self-fabric collar
- Y-neck placket

LADIES SIZES: XS-4XL



# Cotton Touch Performance

stretch moisture-wicking odor-controlling

## PORT AUTHORITY® COTTON TOUCH™ PERFORMANCE POLOS

- 5.8-ounce, 95/5 poly/spandex jersey
- Soft cotton hand
- Stretch
- Odor-controlling
- Moisture-wicking
- Tag-free label
- Self-fabric collar
- Open hem sleeves

## COTTON TOUCH™ PERFORMANCE POLO K568 \$21.98

- 3-button placket with dyed-to-match buttons
- ADULT SIZES: XS-4XL

## LADIES COTTON TOUCH™ PERFORMANCE POLO L568 \$21.98

- Y-neck placket
- LADIES SIZES: XS-4XL

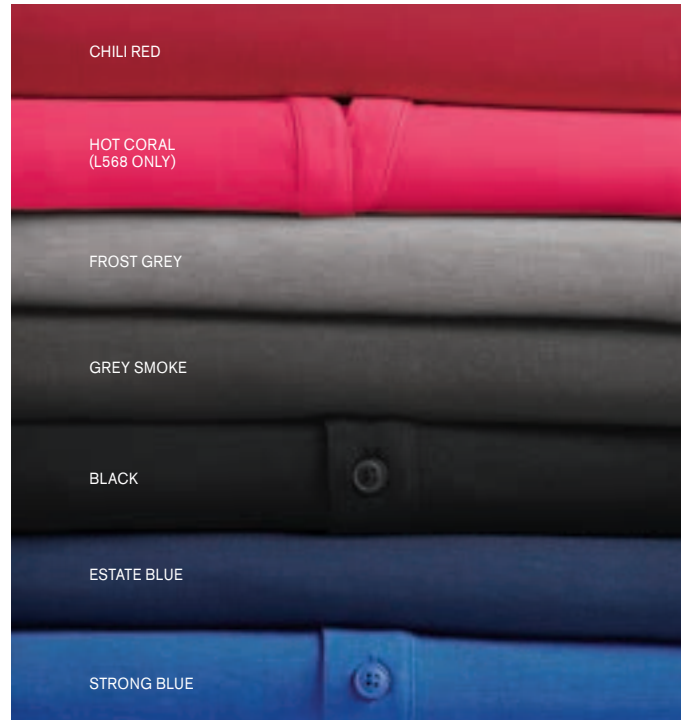

Due to the nature of 100% polyester fabrics, special care must be taken throughout the printing process.

# Eclipse Stretch

stretch moisture-wicking snag-resistant

**PORT AUTHORITY®  
ECLIPSE STRETCH POLOS**

- 4.7-ounce, 95/5 polyester/spandex drop needle stripe jersey
- Subtle stripe
- Snag-resistant
- Moisture-wicking
- Flat knit collar
- Tag-free label

**ECLIPSE STRETCH POLO**

**K587** \$22.42

- 3-button placket

ADULT SIZES: XS-4XL

**LADIES ECLIPSE  
STRETCH POLO**

**LK587** \$22.42

- Open 3-button placket

LADIES SIZES: XS-4XL



TROPIC BLUE

SHADOW GREY

ESTATE BLUE

DEEP BLACK

# Performance Staff

stain release odor-fighting moisture-wicking  
snag-resistant

**NEW!**

**PORT AUTHORITY®  
PERFORMANCE STAFF  
POLOS**

- 4.7-ounce, 100% polyester jersey
- Stain release
- Odor-fighting
- Moisture-wicking
- Snag-resistant
- Self-fabric collar
- Side vents

**PERFORMANCE STAFF POLO**

**K398 \$20.98**

- 3-button placket
  - Dyed-to-match buttons
- ADULT SIZES: XS-4XL

**LADIES PERFORMANCE STAFF  
POLO**

**LK398 \$20.98**

- Open neck
  - Front seaming
- LADIES SIZES: XS-4XL

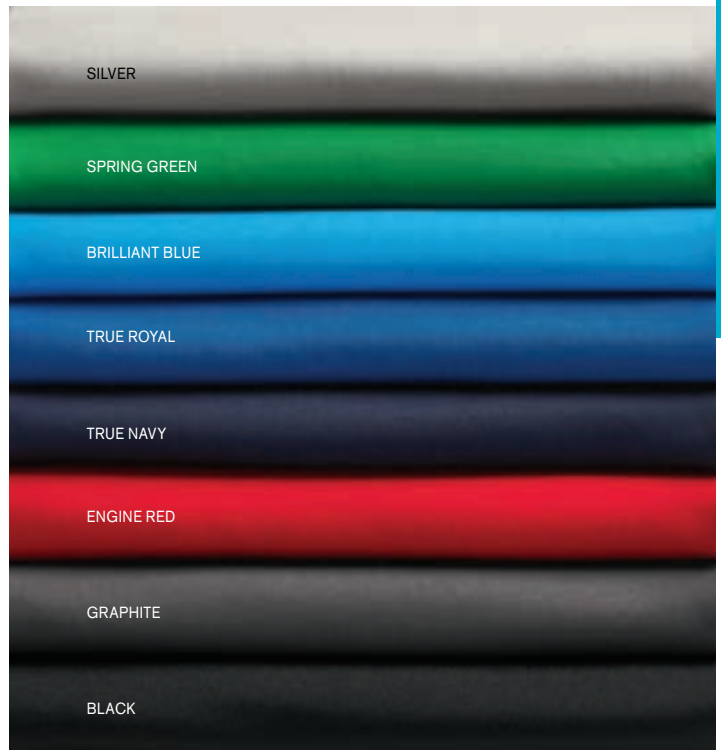

POLOS/KNITS



Due to the nature of 100% polyester fabrics, special care must be taken throughout the printing process.

PORT AUTHORITY.

# Dry Zone UV Micro-Mesh

uv protection moisture-wicking  
snag-resistant easy care



## PORT AUTHORITY® DRY ZONE® UV MICRO-MESH POLOS

- 4.5-ounce, 100% polyester double knit pique
- UPF rating of 30
- Snag-resistant
- Moisture-wicking
- Easy Care
- Tag-free label
- Flat knit collar
- 3-button placket
- Pearlized, dyed-to-match buttons
- Side vents

### A. DRY ZONE® UV MICRO-MESH POLO K110 \$16.30

- Open hem sleeves
- ADULT SIZES: XS-6XL  
[SIZES UP TO 6XL](#)

### B. LADIES DRY ZONE® UV MICRO-MESH POLO LK110 \$16.30

- Open hem sleeves
- LADIES SIZES: XS-4XL

### C. DRY ZONE® UV MICRO-MESH LONG SLEEVE POLO K110LS \$20.38

- Self-fabric cuffs
- ADULT SIZES: XS-4XL

### D. DRY ZONE® UV MICRO-MESH POCKET POLO K110P \$18.34

- Left chest pocket
  - Open hem sleeves
- ADULT SIZES: XS-4XL



Prices apply to sizes XS-XL and are subject to change.  
Please inquire for pricing on larger sizes.

# Dry Zone UV Micro-Mesh Tipped

uv protection moisture-wicking  
snag-resistant easy care

## PORT AUTHORITY® DRY ZONE® UV MICRO-MESH TIPPED POLOS

- 4.5-ounce, 100% polyester double knit pique
- UPF rating of 30
- Snag-resistant
- Moisture-wicking
- Easy Care
- Tag-free label
- Flat knit collar
- 3-button placket
- Tipping on collar and cuffs
- Open hem sleeves
- Pearlized, dyed-to-match buttons
- Side vents

## DRY ZONE® UV MICRO-MESH TIPPED POLO

**K111** \$20.38

ADULT SIZES: XS-4XL

## LADIES DRY ZONE® UV MICRO-MESH TIPPED POLO

**LK111** \$20.38

LADIES SIZES: XS-4XL

CORAL SPLASH  
(NOT AVAILABLE IN K110P & K110LS)

AQUAMARINE  
(NOT AVAILABLE IN K110P & K110LS)

SUNBURST YELLOW  
(NOT AVAILABLE IN K110P & K110LS)

WHITE  
(NOT AVAILABLE IN K110P)

CAROLINA BLUE  
(NOT AVAILABLE IN K110P & K110LS)

BRIGHT KELLY GREEN  
(NOT AVAILABLE IN K110P & K110LS)

GRAPHITE

COASTAL BLUE  
(NOT AVAILABLE IN K110P & K110LS)

TRUE ROYAL

GUSTY GREY  
(NOT AVAILABLE IN K110P & K110LS)

RICH RED

BURGUNDY  
(NOT AVAILABLE IN K110P & K110LS)

RIVER BLUE NAVY

DEEP FOREST GREEN  
(NOT AVAILABLE IN K110P & K110LS)

DEEP BLACK



Due to the nature of 100% polyester fabrics, special care must be taken throughout the printing process.

# Tech Pique

uv protection moisture-wicking

**PORT AUTHORITY®**

**TECH PIQUE POLOS**

- 5.2-ounce, 100% polyester
- UPF rating of 40
- Moisture-wicking
- Dyed-to-match buttons
- Open hem sleeves

**TECH PIQUE POLOS**

**K527 \$28.54**

- Flat knit collar
- 3-button placket

ADULT SIZES: XS-4XL

**TALL SIZES** LT-4XLT (TLK527) \$30.54

**LADIES TECH PIQUE POLO**

**L527 \$28.54**

- Self-fabric collar
- 3-button Y-neck placket

LADIES SIZES: XS-4XL







# Dry Zone Ottoman

snag-resistant moisture-wicking easy care



- PORT AUTHORITY® DRY ZONE® OTTOMAN POLOS**
- 5.3-ounce, 100% polyester
  - Snag-resistant
  - Moisture-wicking
  - Easy Care
  - Flat knit collar
  - Dyed-to-match buttons
  - Open hem sleeves with rib knit inset
  - Side vents

- DRY ZONE® OTTOMAN POLOS**  
**K525 \$25.98**
- 2-button placket
  - Raglan sleeves
- ADULT SIZES: XS-6XL  
**SIZES UP TO 6XL**  
**TALL SIZES LT-4XLT**  
**(TLK525) \$27.98**
- LADIES DRY ZONE® OTTOMAN POLO**  
**L525 \$25.98**
- 4-button elongated placket
- LADIES SIZES: XS-4XL

# Dry Zone Colorblock Ottoman

snag-resistant moisture-wicking easy care

- PORT AUTHORITY® DRY ZONE® COLORBLOCK OTTOMAN POLO**  
**K524 \$27.98**
- 5.3-ounce, 100% polyester
  - Snag-resistant
  - Moisture-wicking
  - Easy Care
  - Flat knit collar
  - 3-button placket

- Dyed-to-match buttons
  - Open hem sleeves with contrasting rib knit inset
  - Side vents
- ADULT SIZES: XS-6XL  
**SIZES UP TO 6XL**

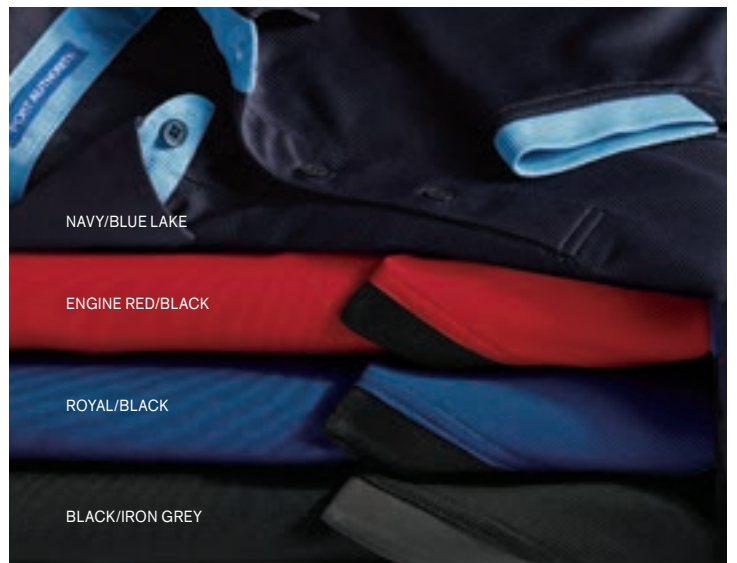

Due to the nature of 100% polyester fabrics, special care must be taken throughout the printing process.

YELLOW

WHITE

TAN  
(K572 ONLY)

AUTUMN ORANGE

ENGINE RED

MAGENTA  
(L572 ONLY)

CELADON BLUE

TRUE ROYAL

TRUE NAVY

JEWEL GREEN

BATTLESHIP GREY

BLACK



Active Style  
That's Up To  
the Task

## Dry Zone Grid

odor-fighting    moisture-wicking    easy care



### PORT AUTHORITY® DRY ZONE® GRID POLOS

- 4.28-ounce, 100% polyester
- Odor-fighting
- Moisture-wicking
- Easy Care
- Open hem sleeves

### DRY ZONE® GRID POLO

- K572 \$15.28**
- Flat knit collar
  - 3-button placket with piping detail
  - Dyed-to-match buttons
  - Side vents
- ADULT SIZES: XS-4XL

### LADIES DRY ZONE® GRID POLO

- L572 \$15.28**
- Self-fabric Johnny collar
  - Slightly curved hem
- LADIES SIZES: XS-4XL

PORT AUTHORITY®

# EZPerformance Pique

moisture-wicking easy care

## PORT AUTHORITY® EZPERFORMANCE™ PIQUE POLOS

- 6.2-ounce, 100% spun polyester pique
- 7.4-ounce, 100% spun polyester pique (White)
- Moisture-wicking
- Easy Care
- Flat knit collar
- Open hem sleeves

## EZPERFORMANCE™ PIQUE POLO

**K600** \$16.98

- 3-button placket with dyed-to-match buttons
- ADULT SIZES: XS-4XL

## LADIES EZPERFORMANCE™ PIQUE POLO

**LK600** \$16.98

- Y-neck placket
  - Slightly curved hem
- LADIES SIZES: XS-4XL



WHITE

STERLING GREY

CAROLINA BLUE

TRUE ROYAL

NAVY

DEEP FOREST GREEN

MAJESTIC PURPLE

APPLE RED

MAROON

GUSTY GREY

BLACK

# UV Choice Pique

uv protection   moisture-wicking   snag-resistant



## PORT AUTHORITY® UV CHOICE PIQUE POLO & HENLEY

- 5-ounce, 100% polyester pique
- 5.3-ounce, 100% polyester pique (White)
- Snag-resistant
- Moisture-wicking
- Tag-free label
- UPF rating of 20+
- Dyed-to-match buttons

## UV CHOICE PIQUE POLO K750 \$19.98

- Self-fabric collar
  - 3-button placket
  - Open hem sleeves
  - Side vents
- ADULT SIZES: XS-4XL

## LADIES UV CHOICE PIQUE HENLEY

- LK750 \$19.98
- Open neckline
  - 5-button henley
  - Front seaming
  - Longer length
- LADIES SIZES: XS-4XL

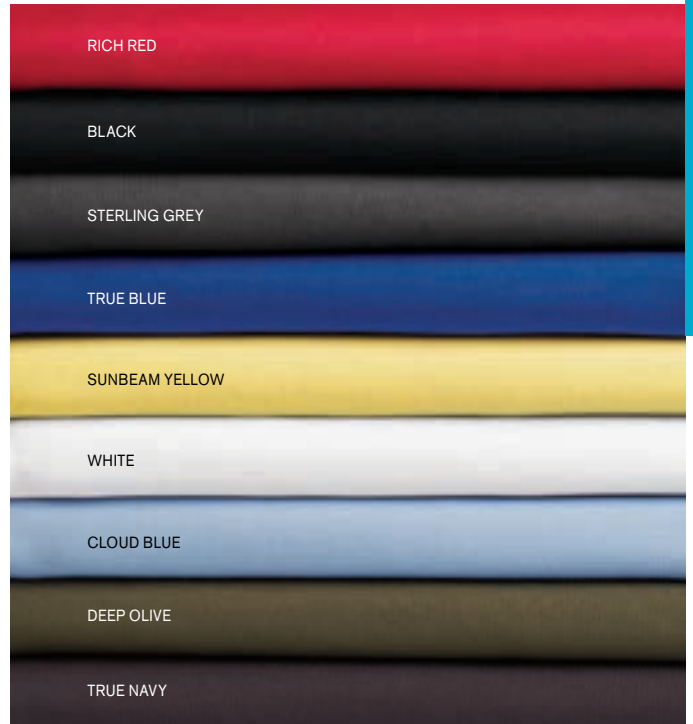

POLOS/KNITS



Due to the nature of 100% polyester fabrics, special care must be taken throughout the printing process.

PORT AUTHORITY.

# Silk Touch Performance

snag-resistant moisture-wicking easy care  
posicharge technology



## PORT AUTHORITY® SILK TOUCH™ PERFORMANCE POLOS

- 4-ounce, 100% polyester double knit with PosiCharge technology; White is 4.3-ounce for increased coverage
- Snag-resistant
- Moisture-wicking
- Easy Care
- Tag-free label
- Self-fabric collar

## SILK TOUCH™ PERFORMANCE POLOS K540 \$14.26

- 3-button placket
- Dyed-to-match buttons
- Open hem sleeves

ADULT SIZES: XS-6XL

**SIZES UP TO 6XL**

**TALL SIZES** LT-4XLT (TLK540) \$16.30

## LADIES SILK TOUCH™ PERFORMANCE POLO L540 \$14.26

- V-neck placket
- Open hem sleeves

LADIES SIZES: XS-4XL

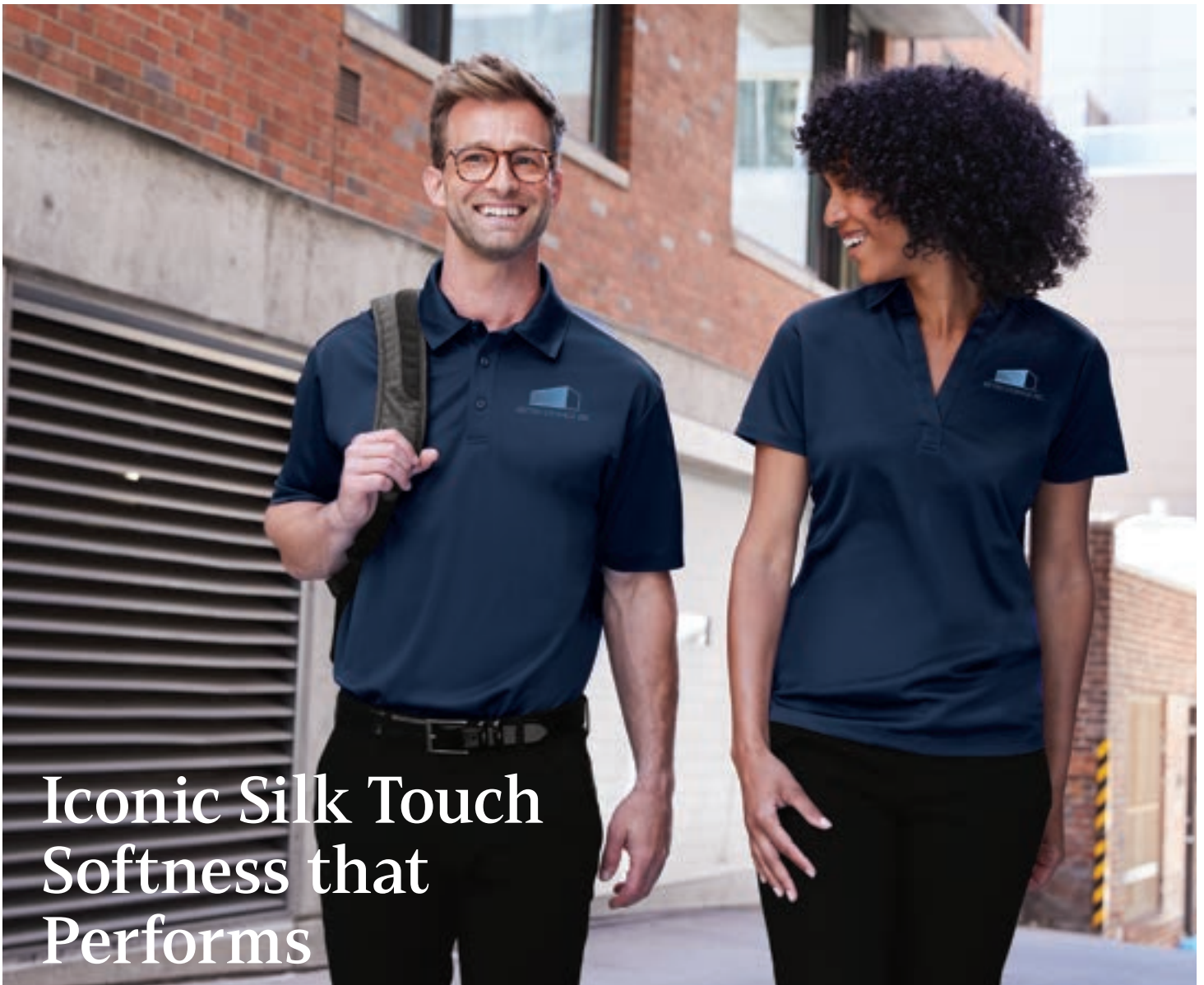

# Iconic Silk Touch Softness that Performs



**YOUTH SILK TOUCH™ PERFORMANCE POLO**  
**Y540 \$12.22**

- 3-button placket
  - Dyed-to-match buttons
  - Open hem sleeves
- YOUTH SIZES: XS–XL

**SILK TOUCH™ PERFORMANCE POCKET POLO**  
**K540P \$16.30**

- 3-button placket
  - Dyed-to-match buttons
  - Left chest pocket
  - Open hem sleeves
- ADULT SIZES: XS–4XL

**SILK TOUCH™ PERFORMANCE LONG SLEEVE POLO**  
**K540LS \$18.34**

- 3-button placket
  - Dyed-to-match buttons
  - Open hem sleeves
- ADULT SIZES: XS–4XL

**LADIES SILK TOUCH™ PERFORMANCE LONG SLEEVE POLO**  
**L540LS \$18.34**

- 3-button Y-neck placket
  - Dyed-to-match buttons
  - Self-fabric cuffs
  - Curved hem
- LADIES SIZES: XS–4XL

WHITE  
 (NOT AVAILABLE IN L540LS & TLK540)

NEON YELLOW  
 (K540 ONLY)

LIME  
 (NOT AVAILABLE IN Y540, K540LS, TLK540 & L540LS)

NEON ORANGE  
 (NOT AVAILABLE IN Y540, K540LS, K540P, TLK540 & L540LS)

PINK RASPBERRY  
 (NOT AVAILABLE IN K540LS, K540P, TLK540 & L540LS)

RED  
 (NOT AVAILABLE IN TLK540)

MAROON  
 (NOT AVAILABLE IN K540LS, K540P & L540LS)

CAROLINA BLUE  
 (NOT AVAILABLE IN TLK540)

BRILLIANT BLUE  
 (NOT AVAILABLE IN K540LS, K540P, TLK540 & L540LS)

ROYAL

NAVY

BRIGHT PURPLE  
 (NOT AVAILABLE IN K540LS, TLK540 & K540P)

TEAL GREEN  
 (NOT AVAILABLE IN Y540, K540LS, K540P, TLK540 & L540LS)

DARK GREEN  
 (NOT AVAILABLE IN K540LS, K540P, TLK540 & L540LS)

GUSTY GREY  
 (NOT AVAILABLE IN L540, Y540 & K540LS)

STEEL GREY

BLACK



# Silk Touch Performance

posicharge technology moisture-wicking  
snag-resistant easy care

## PORT AUTHORITY® SILK TOUCH™ PERFORMANCE 1/4-ZIPS

- 4-ounce, 100% polyester double knit with PosiCharge technology
- Snag-resistant
- Moisture-wicking
- Easy Care
- Tag-free label
- Cadet collar
- Contrast inner collar
- Open cuff sleeves with binding

## SILK TOUCH™ PERFORMANCE 1/4-ZIP

**K584** \$18.34

- Contrast collar binding
- ADULT SIZES: XS-4XL

## LADIES SILK TOUCH™ PERFORMANCE 1/4-ZIP

**LK584** \$18.34

- Front seaming
- Sleeve seaming
- Curved hem

LADIES SIZES: XS-4XL

# Silk Touch Performance Colorblock Stripe

posicharge technology moisture-wicking  
snag-resistant easy care

## PORT AUTHORITY® SILK TOUCH™ PERFORMANCE COLORBLOCK STRIPE POLOS

- 4-ounce, 100% polyester double knit with PosiCharge technology; White is 4.3-ounce for increased coverage
- Snag-resistant
- Moisture-wicking
- Easy Care
- Tag-free label
- Self-fabric collar
- Dyed-to-match buttons
- Open hem sleeves

## SILK TOUCH™ PERFORMANCE COLORBLOCK STRIPE POLO

**K547** \$18.34

- 3-button placket
- ADULT SIZES: XS-4XL

## LADIES SILK TOUCH™ PERFORMANCE COLORBLOCK STRIPE POLO

**L547** \$18.34

- 3-button Y-neck placket
- LADIES SIZES: XS-4XL





# Heathered Silk Touch Performance

posicharge technology moisture-wicking  
snag-resistant easy care

## PORT AUTHORITY® HEATHERED SILK TOUCH™ PERFORMANCE POLOS

- 4-ounce, 100% polyester with PosiCharge technology
- Snag-resistant
- Moisture-wicking
- Tag-free label
- Self-fabric collar

## HEATHERED SILK TOUCH™ PERFORMANCE POLO

- **K542** \$16.30
  - 3-button placket
  - Self-fabric back neck tape
- ADULT SIZES: XS-4XL

## LADIES HEATHERED SILK TOUCH™ PERFORMANCE POLO

- **LK542** \$16.30
  - V-neck placket
- LADIES SIZES: XS-4XL



POLOS/KNITS



Due to the nature of 100% polyester fabrics, special care must be taken throughout the printing process.

# Rapid Dry

moisture-wicking

## PORT AUTHORITY® RAPID DRY™ POLOS

- 5.6-ounce, 60/40 cotton/poly
- Moisture-wicking
- Flat knit collar
- Double-needle stitching throughout
- Side vents

## RAPID DRY™ POLOS

**K455** \$26.50

- 3-button placket
  - Pearlized buttons
  - Open hem sleeves
- ADULT SIZES: XS-6XL

**SIZES UP TO 6XL**

**TALL SIZES** LT-4XLT  
**(TLK455)** \$28.50

## LADIES RAPID DRY™ POLO

**L455** \$26.50

- Johnny collar
  - Open hem sleeves
- LADIES SIZES: XS-4XL

## RAPID DRY™ LONG SLEEVE POLO

**K455LS** \$30.58

- 3-button placket
  - Pearlized buttons
  - Flat knit cuffs
- ADULT SIZES: XS-4XL

ROYAL  
(K455 & L455 ONLY)

RIVIERA BLUE  
(K455 ONLY)

WHITE  
(K455 & L455 ONLY)

CLASSIC NAVY

CHARCOAL  
(NOT AVAILABLE IN L455)

JET BLACK



# Rapid Dry Mesh

moisture-wicking breathable



## PORT AUTHORITY® RAPID DRY™ MESH POLOS

- 4.7-ounce, 64/36 cotton/poly
- Moisture-wicking
- Breathable
- Back yoke
- Side vents

## RAPID DRY™ MESH POLO K573 \$21.98

- Jacquard flat knit collar
  - 3-button placket
- ADULT SIZES: XS-4XL

## LADIES RAPID DRY™ MESH POLO

- L573 \$21.98
- Self-fabric Johnny collar
- LADIES SIZES: XS-4XL



POLOS/KNITS



PORT AUTHORITY®

# Stretch Pique

stretch moisture-wicking

## PORT AUTHORITY® STRETCH PIQUE POLOS

- 5.5-ounce, 55/40/5 cotton/poly/spandex
- Stretch
- Moisture-wicking
- Flat knit collar
- Back yoke
- Dyed-to-match buttons
- Side vents

## STRETCH PIQUE POLO

**K555** \$22.42

- 3-button placket
- Flat knit cuffs

ADULT SIZES: XS-4XL

## LADIES STRETCH PIQUE POLO

**L555** \$22.42

- 6-button elongated placket
- Self-fabric cuffs with notch detail

LADIES SIZES: XS-4XL

MOONLIGHT BLUE

DRESS BLUE NAVY

GREY SMOKE

BLACK

# Made to Move with You



# Stain-Release

stain release odor-fighting wrinkle-resistant  
shrink-resistant moisture-wicking

## PORT AUTHORITY® STAIN-RELEASE POLOS

- 5.6-ounce, 60/40 cotton/poly pique
- Stain release
- Odor-fighting
- Wrinkle-resistant
- Shrink-resistant
- Moisture-wicking
- Flat knit collar
- 3-button placket
- Dyed-to-match buttons
- Open hem sleeves
- Side vents

## STAIN-RELEASE POLOS

**K510** \$19.98

ADULT SIZES: XS-6XL

**SIZES UP TO 6XL**

**TALL SIZES** LT-4XLT

**(TLK510)** \$21.98

## LADIES STAIN-RELEASE POLO

**L510** \$19.98

LADIES SIZES: XS-4XL

*Due to the nature of polyester performance fabrics, special care must be taken throughout the printing process.*



WHITE  
(K510 & L510 ONLY)

LIGHT BLUE  
(K510 & L510 ONLY)

ROYAL

NAVY

DARK GREEN  
(K510 & L510 ONLY)

RED  
(K510 & L510 ONLY)

BURGUNDY  
(K510 & L510 ONLY)

STEEL GREY  
(K510 & TLK510 ONLY)

BLACK

# SuperPro React

stain-release snag-resistant easy care



**PORT AUTHORITY®  
SUPERPRO REACT™ POLOS**

- 5-ounce, 65/35 poly/cotton pique
- Stain release
- Snag-resistant
- Easy Care
- Flat knit collar
- Tag-free label
- Dyed-to-match buttons
- Coordinates with SuperPro React Twill Shirts (W809/LW809 and W808/LW808)

**SUPERPRO REACT™ POLO  
K810 \$15.28**

- 3-button placket
- ADULT SIZES: XS-4XL

**LADIES SUPERPRO  
REACT™ POLO**

- LK810 \$15.28**
- 5-button placket
  - LADIES SIZES: XS-4XL

*Due to the nature of performance fabrics, special care must be taken throughout the printing process.*

## Make Your Team Look Super

Uniforming style meets ultimate performance in these stain-releasing, snag-resistant, Easy Care polos that help keep you looking professional no matter what.





WHITE

ECRU

WHEAT

GUSTY GREY

CLOUD BLUE

ULTRAMARINE BLUE

STRONG BLUE

TRUE ROYAL

REGATTA BLUE

TRUE NAVY



PURPLE

WILD BERRY

RICH RED

BURGUNDY

MARINE GREEN

DARK GREEN

STORM GREY

DEEP BLACK

PORT AUTHORITY.

# Core Classic Pique



**PORT AUTHORITY®  
CORE CLASSIC PIQUE  
POLOS**

- 4.4-ounce, 60/40 cotton/poly pique
- Easy Care
- Flat knit collar and cuffs
- Dyed-to-match buttons
- Side vents

easy care





# A Classic Uniforming Look



**CORE CLASSIC PIQUE POLOS**

**K100** \$13.24  
 • 3-button placket  
 ADULT SIZES: XS-6XL  
**SIZES UP TO 6XL**  
**TALL SIZES**  
 LT-4XLT (**TLK100**) \$15.24



**LADIES CORE CLASSIC PIQUE POLO**

**L100** \$13.24  
 • 4-button placket  
 LADIES SIZES: XS-6XL  
**SIZES UP TO 6XL**

**CORE CLASSIC PIQUE POCKET POLO**

**K100P** \$15.28  
 • 3-button placket  
 • Left chest pocket  
 ADULT SIZES: XS-4XL

**LONG SLEEVE CORE CLASSIC PIQUE POLO**

**K100LS** \$18.34  
 • 3-button placket  
 ADULT SIZES: XS-4XL

**YOUTH CORE CLASSIC PIQUE POLO**

**Y100** \$12.22  
 • 2-button placket on XS-M  
 • 3-button placket on L-XL  
 YOUTH SIZES: XS-XL

	K100 ADULT	TLK100 TALL	L100 LADIES	K100P ADULT POCKET	K100LS ADULT LONG SLEEVE	Y100 YOUTH
WHITE	●	●	●	●	●	●
RICH RED	●	●	●	●	●	●
BURGUNDY	●	●	●	●	●	●
PINK AZALEA	●	●	●	●	●	●
BRIGHT KELLY GREEN	●	●	●	●	●	●
DEEP FOREST GREEN	●	●	●	●	●	●

	K100 ADULT	TLK100 TALL	L100 LADIES	K100P ADULT POCKET	K100LS ADULT LONG SLEEVE	Y100 YOUTH
CAROLINA BLUE	●	●	●	●	●	●
COASTAL BLUE	●	●	●	●	●	●
TRUE ROYAL	●	●	●	●	●	●
RIVER BLUE NAVY	●	●	●	●	●	●
GUSTY GREY	●	●	●	●	●	●
GRAPHITE	●	●	●	●	●	●
DEEP BLACK	●	●	●	●	●	●

PORT AUTHORITY®

# Silk Touch

37 vibrant colors   shrink-resistant   wrinkle-resistant  
wide size range   cotton hand



## PORT AUTHORITY® SILK TOUCH™ POLOS

- 5-ounce, 65/35 poly/cotton pique
- Shrink-resistant
- Wrinkle-resistant
- Flat knit collar
- 3-button placket
- Metal buttons with dyed-to-match plastic rims
- Side vents
- Coordinates with Easy Care Shirts (S608/L608 and S508/L508)

## SILK TOUCH™ POLOS

**K500** \$16.98

- 1x1 rib knit cuffs
- ADULT SIZES: XS-10XL  
(use style **K500ES** when ordering sizes 7XL-10XL)

**SIZES UP TO 10XL**

**TALL SIZES** LT-4XLT

(**TLK500**) \$18.98

## LADIES SILK TOUCH™ POLO

**L500** \$16.98

- 1x1 rib knit cuffs
- LADIES SIZES: XS-6XL  
**SIZES UP TO 6XL**



Our Iconic,  
Crowd-Pleasing  
Uniforming Polo



**SILK TOUCH™ POLOS WITH POCKET**  
**K500P** \$19.98  
 ▪ Left chest pocket  
 ▪ 1x1 rib knit cuffs  
 ADULT SIZES: XS-6XL  
[SIZES UP TO 6XL](#)  
[TALL SIZES](#) LT-4XLT  
**(TLK500P)** \$21.98

**SILK TOUCH™ LONG SLEEVE POLOS**  
**K500LS** \$23.98  
 ▪ 1x1 rib knit cuffs  
 ADULT SIZES: XS-6XL  
[SIZES UP TO 6XL](#)  
[TALL SIZES](#) LT-4XLT  
**(TLK500LS)** \$25.98

**LADIES SILK TOUCH™ LONG SLEEVE POLO**  
**L500LS** \$23.98  
 ▪ Traditional, relaxed look  
 ▪ Open hem sleeves  
 LADIES SIZES: XS-4XL

**SILK TOUCH™ LONG SLEEVE POLO WITH POCKET**  
**K500LSP** \$25.98  
 ▪ Left chest pocket  
 ▪ 1x1 rib knit cuffs  
 ADULT SIZES: XS-4XL

	K500 ADULT	TLK500 TALL	L500 LADIES	K500P ADULT POCKET	TLK500P TALL	K500LS ADULT LONG SLEEVE	TLK500LS TALL	L500LS LADIES LONG SLEEVE	K500LSP ADULT POCKET	TLK500LSP TALL	K500LS ADULT LONG SLEEVE	TLK500LS TALL	L500LS LADIES LONG SLEEVE	K500LSP ADULT LONG SLEEVE POCKET
WHITE														
STONE														
BANANA														
SUNFLOWER YELLOW														
GOLD														
TEXAS ORANGE														
ORANGE														
HIBISCUS														
LIGHT PINK														
TROPICAL PINK														
RED														
BURGUNDY														
MAROON														
BRIGHT LAVENDER														
DEEP BERRY														
PURPLE														
EGGPLANT														
LIGHT BLUE														
MAUI BLUE														
TURQUOISE														
ULTRAMARINE BLUE														
STRONG BLUE														
MEDITERRANEAN BLUE														
ROYAL														
NAVY														
TEAL GREEN														
LIME														
MINT GREEN														
KELLY GREEN														
COURT GREEN														
CLOVER GREEN														
DARK GREEN														
CHARCOAL HEATHER GREY														
COFFEE BEAN														
STEEL GREY														
COOL GREY														
BLACK														

# Silk Touch

37 vibrant colors shrink-resistant wrinkle-resistant  
wide size range cotton hand



### PORT AUTHORITY® SILK TOUCH™ POLOS

- 5-ounce, 65/35 poly/cotton pique
- Shrink-resistant
- Wrinkle-resistant
- Flat knit collar
- 3-button placket
- Metal buttons with dyed-to-match plastic rims
- Side vents

PORT AUTHORITY  
**Silk Touch**

37 vibrant colors shrink-resistant wrinkle-resistant wide size range cotton hand

**PORT AUTHORITY® SILK TOUCH™ POLOS**  
 • 5-ounce, 65/35 poly/cotton pique  
 • Shrink-resistant  
 • Wrinkle-resistant  
 • Flat knit collar  
 • 3-button placket  
 • Metal buttons with dyed-to-match plastic rims  
 • Side vents  
 • Coordinates with Easy Care Shirts (S500-LS18 and S500-LS19)

**SILK TOUCH™ POLOS**  
 Y500 \$14.98  
 • 5-ounce, 65/35 poly/cotton pique  
 • Shrink-resistant  
 • Wrinkle-resistant  
 • Flat knit collar  
 • 3-button placket  
 • Metal buttons with dyed-to-match plastic rims  
 • Side vents  
 • Coordinates with Easy Care Shirts (S500-LS18 and S500-LS19)

**LADIES SILK TOUCH™ POLO**  
 L562 \$22.42  
 • 5-ounce, 65/35 poly/cotton pique  
 • Shrink-resistant  
 • Wrinkle-resistant  
 • Flat knit collar  
 • 4-button placket  
 • Open hem sleeves  
 • Side vents  
 • Coordinates with Easy Care Shirts (S500-LS18 and S500-LS19)

**SILK TOUCH™ LONG SLEEVE PETER PAN COLLAR POLO**  
 YG503 \$16.98  
 • 5-ounce, 65/35 poly/cotton pique  
 • Shrink-resistant  
 • Wrinkle-resistant  
 • Peter Pan collar  
 • 2-button placket  
 • 1x1 rib knit cuffs  
 • Side vents  
 • Coordinates with Easy Care Shirts (S500-LS18 and S500-LS19)

**LADIES SILK TOUCH™ LONG SLEEVE PETER PAN COLLAR POLO**  
 L562 \$22.42  
 • 5-ounce, 65/35 poly/cotton pique  
 • Shrink-resistant  
 • Wrinkle-resistant  
 • Peter Pan collar  
 • 4-button placket  
 • 1x1 rib knit cuffs  
 • Side vents  
 • Coordinates with Easy Care Shirts (S500-LS18 and S500-LS19)

**SILK TOUCH™ LONG SLEEVE PETER PAN COLLAR POLO**  
 Y500 \$14.98  
 • 5-ounce, 65/35 poly/cotton pique  
 • Shrink-resistant  
 • Wrinkle-resistant  
 • Peter Pan collar  
 • 2-button placket  
 • 1x1 rib knit cuffs  
 • Side vents  
 • Coordinates with Easy Care Shirts (S500-LS18 and S500-LS19)

**Our Iconic, Crowd-Pleasing Uniforming Polo**



**LADIES SILK TOUCH™ 3/4-SLEEVE POLO**  
**L562** \$22.42  
 • 4-button placket  
 • Open hem sleeves  
 LADIES SIZES: XS-4XL



**YOUTH SILK TOUCH™ POLO**  
**Y500** \$14.98  
 • 2-button placket on XS-M  
 • 3-button placket on L-XL  
 YOUTH SIZES: XS-XL



**YOUTH SILK TOUCH™ LONG SLEEVE POLO**  
**Y500LS** \$21.98  
 • 2-button placket on XS-M  
 • 3-button placket on L-XL  
 YOUTH SIZES: XS-XL



**GIRLS SILK TOUCH™ PETER PAN COLLAR POLO**  
**YG503** \$16.98  
 • Self-fabric collar  
 • 2-button placket  
 • 1x1 rib knit cuffs  
 GIRLS SIZES: XS-XL

L562 LADIES 3/4 SLEEVE	Y500LS YOUTH LONG SLEEVE	Y500 YOUTH	L562 LADIES 3/4 SLEEVE	YG503 GIRL	Y500 YOUTH
WHITE			ROYAL		
COOL GREY			NAVY		
GOLD			PURPLE		
LIGHT PINK			LIME		
RED			KELLY GREEN		
BURGUNDY			DARK GREEN		
LIGHT BLUE			BLACK		

# Silk Touch Interlock Performance

wrinkle-resistant moisture-wicking odor-fighting

**PORT AUTHORITY®  
SILK TOUCH™ INTERLOCK  
PERFORMANCE POLOS**

- 6.5-ounce, 65/35 poly/cotton
- Odor-fighting
- Wrinkle-resistant
- Moisture-wicking

**SILK TOUCH™ INTERLOCK  
PERFORMANCE POLO**  
**K5200 \$20.38**

- Flat knit collar
- 3-button placket
- Dyed-to-match buttons
- Side vents

ADULT SIZES: XS-4XL

**LADIES SILK TOUCH™ INTERLOCK  
PERFORMANCE POLO**  
**L5200 \$20.38**

- Y-neck placket
- Cuff detail

LADIES SIZES: XS-4XL



Due to the nature of performance fabrics, special care must be taken throughout the printing process.

PORT AUTHORITY®

# EZCotton

fade-resistant shrink-resistant wrinkle-resistant  
wide size range resists collar curling low pill



## PORT AUTHORITY® EZCOTTON® POLOS

- 6.2-ounce, 100% cotton
- Fade-resistant
- Shrink-resistant
- Wrinkle-resistant
- Low pill
- Resists collar curling
- Flat knit collar and cuffs
- 3-button placket
- Dyed-to-match buttons
- Side vents

## EZCOTTON® POLOS

**K8000** Colors \$20.38

Heathers \$22.42

ADULT SIZES: XS-6XL

[SIZES UP TO 6XL](#)

[TALL SIZES](#)

LT-4XLT (**TK8000**) \$22.38

Tall Colors: Sterling Grey, Black, Navy

## LADIES EZCOTTON® POLO

**LK8000** Colors \$20.38

Heathers \$22.42

LADIES SIZES: XS-4XL

## EZCOTTON® LONG SLEEVE POLO

**K8000LS** Colors \$26.50

Heathers \$28.54

ADULT SIZES: XS-4XL

WHITE  
(K8000 & LK8000 ONLY)

OXFORD HEATHER  
(K8000 & K8000LS ONLY)

APPLE RED  
(NOT AVAILABLE IN K8000LS)

TRUE ROYAL

NAVY

STERLING GREY

CHARCOAL HEATHER  
(K8000 ONLY)

BLACK

# Easy Living in Exceptional EZCotton



# Heavyweight Cotton Pique

shrink-resistant easy care wide size range



## PORT AUTHORITY® HEAVYWEIGHT COTTON PIQUE POLOS

- 7-ounce, 100% ring spun combed cotton heavyweight pique
- Shrink-resistant
- Garment-washed for softness
- Durable
- Flat knit collar and cuffs
- 3-button placket
- Horn-tone buttons
- Side vents

### HEAVYWEIGHT COTTON PIQUE POLOS

**K420** Colors: \$20.38  
Oxford: \$22.42

ADULT SIZES: XS-6XL

**SIZES UP TO 6XL**

**TALL SIZES** LT-4XLT (TLK420)

Colors: \$22.38  
Oxford: \$24.42

## LADIES HEAVYWEIGHT COTTON PIQUE POLO

**L420** Colors: \$20.38  
Ladies Sizes: XS-4XL

### HEAVYWEIGHT COTTON PIQUE POLO WITH POCKET

**K420P** Colors: \$24.46  
Oxford: \$26.50

- Left chest pocket

ADULT SIZES: XS-6XL

**SIZES UP TO 6XL**



POLOS/KNITS



## COMBED *Ring Spun* PIQUE



STAIN RELEASE

### PORT & COMPANY® COMBED RING SPUN PIQUE POLOS

- 5.9-ounce, 100% combed ring spun cotton
- Stain-release finish
- Rib knit collar and cuffs
- Dyed-to-match buttons
- Side seamed

### COMBED RING SPUN PIQUE POLO KP1500 \$13.98

- 3-button placket
- ADULT SIZES: XS-4XL

### LADIES COMBED RING SPUN PIQUE POLO LKP1500 \$13.98

- 4-button placket
- LADIES SIZES: XS-4XL

	KP1500 ADULT	LKP1500 LADIES	KP155 ADULT	LKP155 LADIES	KP55 ADULT	KP55T TALL	KP55Y YOUTH	KP55P ADULT
NEUTRALS	WHITE							
HEATHERS	ASH							
	ATHLETIC HEATHER*							
COLORS	CHARCOAL							
	LIME							
	SAFETY GREEN							
	GOLD							
	SAND							
COLORS	ORANGE							
	SAFETY ORANGE**							
	RED							

## CORE BLEND PIQUE



STAIN RELEASE

### PORT & COMPANY® CORE BLEND PIQUE POLOS

- 6.5-ounce, 50/50 double pique knit cotton/poly
- Stain-release finish
- 1x1 rib knit collar and cuffs
- Coverstitched shoulders, armholes and cuffs
- Dyed-to-match buttons
- Double-needle hem

### CORE BLEND PIQUE POLO KP155 Neutrals \$12.98

- Heathers \$12.98 Colors \$12.98
- 3-button placket

ADULT SIZES: S-4XL

### LADIES CORE BLEND PIQUE POLO LKP155 Neutrals \$12.98

- Heathers \$12.98 Colors \$12.98
- Contoured body for a feminine fit
- 4-button placket
- Side seamed

LADIES SIZES: XS-4XL

	KP1500 ADULT	LKP1500 LADIES	KP155 ADULT	LKP155 LADIES	KP55 ADULT	KP55T TALL	KP55Y YOUTH	KP55P ADULT
COLORS	SANGRIA							
	ATHLETIC MAROON							
	PURPLE							
	LIGHT BLUE							
	AQUATIC BLUE							
	KELLY							
	DARK GREEN							
	DEEP NAVY							
	ROYAL							
	JET BLACK							

\*90/10 cotton/poly

\*\* Due to the nature of 50/50 cotton/poly neon fabrics, special care must be taken throughout the printing process.



## CORE BLEND JERSEY

STAIN RELEASE

### PORT & COMPANY® CORE BLEND JERSEY KNIT POLOS

- 5.5-ounce, 50/50 cotton/poly
- Made with up to 5% recycled polyester from plastic bottles
- Stain-release finish
- 1x1 rib knit collar and cuffs
- 3-button placket with dyed-to-match buttons
- Double-needle hem

### CORE BLEND JERSEY KNIT POLOS

**KP55** *Neutrals* \$10.98  
*Heathers* \$10.98  
*Colors* \$10.98

ADULT SIZES: XS-6XL

**SIZES UP TO 6XL**

**TALL SIZES** LT-4XLT (**KP55T**)

*Neutrals* \$11.32  
*Heathers* \$12.30  
*Colors* \$12.30



### PORT & COMPANY® ESSENTIAL MOCK TURTLENECK

**PC61M** *Neutrals* \$10.54  
*Heathers* \$13.06  
*Colors* \$13.06

- 6.1-ounce, 100% soft spun cotton
- 1x1 rib knit collar and cuffs

ADULT SIZES: S-4XL

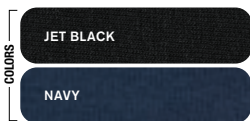
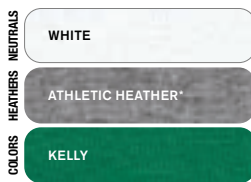

\*90/10 cotton/poly

## CORE BLEND JERSEY



### CORE BLEND JERSEY KNIT POCKET POLO

**KP55P** *Heathers* \$12.98  
*Colors* \$12.28

- Left chest pocket

ADULT SIZES: S-6XL

**SIZES UP TO 6XL**

### YOUTH CORE BLEND JERSEY KNIT POLO

**KP55Y** *Neutrals* Pricing Upon Request  
*Heathers* Pricing Upon Request  
*Colors* Pricing Upon Request  
 YOUTH SIZES: XS-XL

## PORT AUTHORITY®

### PORT AUTHORITY® INTERLOCK KNIT MOCK TURTLENECK

**K321** \$20.38

- 6.3-ounce, 100% ring spun combed cotton
- Rib knit collar and cuffs with spandex
- Double-needle collar and hem
- Locker patch

ADULT SIZES: XS-6XL

**SIZES UP TO 6XL**

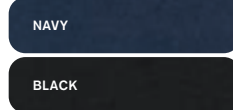

**5.4-OUNCE JERSEY WITHOUT POCKET & WITH POCKET**



**JERZEES® SPOTSHIELD™ 5.6-OUNCE JERSEY KNIT SPORT SHIRT**

**437M** *Pricing Upon Request*

- 5.4-ounce, 50/50 cotton/poly pre-shrunk jersey with stain-resistant finish
- SpotShield™ fabric repels water and most oil-based spills
- Tag-free label
- Welt knit collar that resists curling
- 2-button placket with bottom box stitch
- Pearlized buttons with durable cross-stitching
- Rib knit cuffs
- Double-needle hem

ADULT SIZES: S-4XL

**JERZEES® SPOTSHIELD™ 5.6-OUNCE JERSEY KNIT SPORT SHIRT WITH POCKET**

**436MP** *Pricing Upon Request*

- 5-point left chest pocket
- Double-needle sleeves and hem

ADULT SIZES: S-3XL

**5.2-OUNCE JERSEY**



**HANES® ECOSMART® 5.2-OUNCE JERSEY KNIT SPORT SHIRT**

**054X** *Pricing Upon Request*

- 5.2-ounce, 50/50 cotton/poly
- Made with up to 5% recycled polyester
- Tear-away label
- Welt collar and rib knit cuffs
- 2-button placket
- Pearlized buttons
- Double-needle bottom hem

ADULT SIZES: S-3XL

	437M 5.6-OZ ADULT	436MP 5.6-OZ ADULT
NEUTRALS	WHITE	WHITE
HEATHERS	ASH	ASH
	OXFORD*	OXFORD*
COLORS	GOLD	GOLD
	SAFETY ORANGE	SAFETY ORANGE
	SAFETY GREEN	SAFETY GREEN
	TRUE RED	TRUE RED

	437M 5.6-OZ ADULT	436MP 5.6-OZ ADULT
COLORS	MAROON	MAROON
	DEEP PURPLE	DEEP PURPLE
	ROYAL	ROYAL
	NAVY	NAVY
	FOREST GREEN	FOREST GREEN
	CHARCOAL GREY	CHARCOAL GREY
	BLACK	BLACK

	NEUTRALS	HEATHERS	COLORS
	WHITE		
	LIGHT STEEL		
	DEEP RED		
	MAROON		
	PURPLE		
	DEEP ROYAL		
	NAVY		
	DEEP FOREST		
	BLACK		

Due to the nature of 50/50 cotton/poly neon fabrics, special care must be taken throughout the printing process.

\*47/53 cotton/poly

**DRYBLEND® 6-OUNCE DOUBLE PIQUE**



**DRYBLEND® 6-OUNCE JERSEY**



**GILDAN® DRYBLEND® 6-OUNCE DOUBLE PIQUE SPORT SHIRT**

**72800** Pricing Upon Request

- 6-ounce, 65/35 poly/ring spun cotton double pique knit
- DryBlend® moisture-wicking properties
- Tear-away label
- Contoured welt collar

- Dyed-to-match buttons
  - Side seamed
  - Double-needle bottom hem
  - 3-button clean-finished placket with reinforced bottom box
  - Double-needle sleeves
  - Side vents
- ADULT SIZES: S-3XL

**GILDAN® DRYBLEND® 6-OUNCE JERSEY KNIT SPORT SHIRTS**

- 6-ounce, 50/50 cotton/poly
- DryBlend® moisture-wicking properties
- Tear-away label
- Contoured welt collar and welt cuffs
- Wood-tone buttons
- Double-needle bottom hem

**YOUTH DRYBLEND® 6-OUNCE JERSEY KNIT SPORT SHIRT**

**8800B** Pricing Upon Request

- 2-button clean-finished placket with reinforced bottom box
- YOUTH SIZES: S-XL

**DRYBLEND® 6-OUNCE JERSEY KNIT SPORT SHIRT**

**8800** Pricing Upon Request

- 3-button clean-finished placket with reinforced bottom box
- ADULT SIZES: S-5XL

	72800 6-OZ ADULT	8800 6-OZ ADULT	8800B 6-OZ YOUTH
NEUTRALS			
WHITE			
ASH GREY			
SPORT GREY			
SAND			
GOLD			
RED			
MAROON			

	72800 6-OZ ADULT	8800 6-OZ ADULT	8800B 6-OZ YOUTH
PURPLE			
LIGHT BLUE			
CAROLINA BLUE			
ROYAL			
NAVY			
FOREST GREEN			
BLACK			

ESSENTIAL  
STYLE

SNAG  
PROOF

ODOR  
FIGHTING

MOISTURE  
WICKING

TAG  
FREE

**CORNERSTONE®  
SELECT LIGHTWEIGHT  
SNAG-PROOF POLOS**

- 4.4-ounce snag-proof polyester
- Snag-proof
- Odor-fighting
- Moisture-wicking
- Tag-free label
- Flat knit collar
- Dyed-to-match buttons
- Open hem sleeves

**SELECT LIGHTWEIGHT  
SNAG-PROOF POLO**

**CS418 \$20.38**

- 3-button placket
- ADULT SIZES: XS-4XL

**TALL SIZES** LT-4XLT (**TLCS418**) \$22.38

*Tall Colors: Royal, Charcoal,  
Dark Navy, Black*

**LADIES SELECT  
LIGHTWEIGHT  
SNAG-PROOF POLO**

**CS419 \$20.38**

- 3-button Y-neck placket
- LADIES SIZES: XS-4XL



BLUE LAKE

WHITE

LIGHT GREY

CHARCOAL

ROYAL

DARK GREEN

MAROON

DARK NAVY

TAN

RED

BLACK



*Due to the nature of 100% polyester performance fabrics, special care must be taken throughout the printing process.*

*Prices apply to sizes XS-XL and are subject to change. Please inquire for pricing on larger sizes.*

# SNAG-PROOF WORKHORSES



360° OF VISIBILITY ON BODY AND SLEEVES

SNAG PROOF

**NEW!**

**CORNERSTONE® SELECT LIGHTWEIGHT SNAG-PROOF LONG SLEEVE POLO**

ODOR FIGHTING

**CS418LS** \$26.50

MOISTURE WICKING

- 4.4-ounce snag-proof polyester
- Snag-proof
- Moisture-wicking
- Odor-fighting
- Tag-free label
- Flat knit collar
- 3-button placket
- Dyed-to-match buttons
- Open hem sleeves

TAG FREE

ADULT SIZES: XS-4XL

SNAG PROOF

**CORNERSTONE® SELECT LIGHTWEIGHT SNAG-PROOF ENHANCED VISIBILITY POLO**

ODOR FIGHTING

**CS423** \$30.58

MOISTURE WICKING

- 4.4-ounce snag-proof polyester
- Snag-proof
- Moisture-wicking
- Odor-fighting
- Tag-free label
- Flat knit collar
- 3-button placket
- Dyed-to-match buttons
- Mic clip at center placket
- Raglan sleeves
- Integrated reflective tape on front, back and sleeves
- Reinforced pen pocket on left sleeve
- Underarm gussets for added mobility

TAG FREE

ADULT SIZES: XS-4XL



ROYAL

DARK NAVY

CHARCOAL

BLACK



MIC CLIP

REINFORCED PEN POCKET

INTEGRATED REFLECTIVE TAPE

UNDERARM GUSSETS FOR MOBILITY

SAFETY YELLOW/BLACK

ROYAL/BLACK

# FIGHT SNAGS, ODORS AND MOISTURE

ESSENTIAL  
STYLE

RENTAL  
FRIENDLY

SNAG  
PROOF

ODOR  
FIGHTING

MOISTURE  
WICKING

TAG  
FREE

## CORNERSTONE® SELECT SNAG-PROOF POLOS

- 6.6-ounce snag-proof polyester
- Rental-friendly
- Snag-proof
- Odor-fighting
- Moisture-wicking
- Tag-free label
- Flat knit collar
- 3-button placket
- Dyed-to-match buttons
- Open hem sleeves
- Side vents

### A. SELECT SNAG-PROOF POLOS

**CS412** \$26.50

ADULT SIZES: XS-6XL

[SIZES UP TO 6XL](#)

[TALL SIZES](#)

LT-4XLT (TLCS412) \$28.50

### B. LADIES SELECT SNAG-PROOF POLO

**CS413** \$26.50

- Traditional, relaxed look

LADIES SIZES: XS-4XL

### C. SELECT SNAG-PROOF POCKET POLO

**CS412P** \$28.54

- Left chest pocket

ADULT SIZES: XS-4XL

### D. SELECT SNAG-PROOF LONG SLEEVE POLO

**CS412LS** \$32.62

- Rib knit cuffs

ADULT SIZES: XS-4XL

CS412 ADULT	TLCS412 TALL	CS413 LADIES	CS412P ADULT POCKET	CS412LS LONG SLEEVE
----------------	-----------------	-----------------	---------------------------	---------------------------

WHITE				
BLACK				
CHARCOAL				
LIGHT GREY				
TAN				
DARK NAVY				
REGATTA BLUE				
ROYAL				
MAROON				
RED				
DARK GREEN				
SAFETY YELLOW				





B.

**SNAG PROOF**

**ODOR FIGHTING**

**MOISTURE WICKING**

**TAG FREE**

**CORNERSTONE® SELECT  
SNAG-PROOF TWO WAY  
COLORBLOCK POCKET  
POLO**

**CS416 \$30.58**

- 6.6-ounce snag-proof polyester
- Snag-proof
- Odor-fighting
- Moisture-wicking
- Tag-free label
- Flat knit collar
- 3-button placket
- Dyed-to-match buttons
- Left chest pocket
- Open hem sleeves
- Side vents

ADULT SIZES: XS-4XL



POLOS/KNITS



D.

**SNAG PROOF**

**ODOR FIGHTING**

**MOISTURE WICKING**

**TAG FREE**

**CORNERSTONE® SELECT  
SNAG-PROOF TIPPED  
POCKET POLO**

**CS415 \$30.58**

- 6.6-ounce snag-proof polyester
- Snag-proof
- Odor-fighting
- Moisture-wicking
- Tag-free label
- Flat knit collar and cuffs with tipping
- 3-button placket
- Dyed-to-match buttons
- Left chest pocket
- Open hem sleeves
- Side vents

ADULT SIZES: XS-4XL

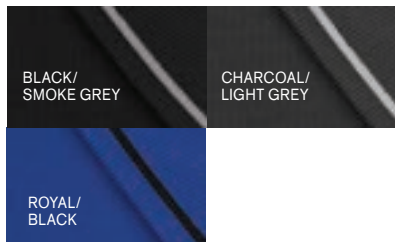

*Due to the nature of 100% polyester performance fabrics, special care must be taken throughout the printing process.*

ESSENTIAL  
STYLE

RENTAL  
FRIENDLY

SNAG  
PROOF

ODOR  
FIGHTING

MOISTURE  
WICKING

TAG  
FREE

## CORNERSTONE® SELECT SNAG-PROOF TACTICAL POLOS

- 6.6-ounce snag-proof polyester
- Rental-friendly
- Snag-proof
- Odor-fighting
- Moisture-wicking
- Tag-free label
- Flat knit collar
- 3-button placket
- Dyed-to-match buttons
- Mic clips at center placket and shoulders
- Raglan sleeves
- Reinforced dual pen pockets on left sleeve
- Underarm gussets for added mobility
- Side vents

## SELECT SNAG-PROOF TACTICAL POLOS

**CS410** \$32.62

- Drop tail to stay tucked in
- ADULT SIZES: XS-6XL

**SIZES UP TO 6XL**

**TALL SIZES** LT-4XLT

**(TLCS410)** \$34.62

## LADIES SELECT SNAG-PROOF TACTICAL POLO

**CS411** \$34.62

- Traditional, relaxed look
- LADIES SIZES: XS-4XL





# DUTY-READY TACTICAL POLOS

WHITE  
(CS410 ONLY)

TAN  
(CS410 & CS410LS ONLY)

LIGHT GREY  
(CS410 ONLY)

YELLOW  
(CS410 ONLY)

RED  
(CS410 ONLY)

ROYAL

DARK NAVY

TACTICAL GREEN  
(CS410 ONLY)

DARK GREEN  
(CS410 ONLY)

CHARCOAL

BLACK

RENTAL FRIENDLY

SNAG PROOF

ODOR FIGHTING

MOISTURE WICKING

TAG FREE

## CORNERSTONE® LONG SLEEVE SELECT SNAG-PROOF TACTICAL POLO

CS410LS \$38.74

- 6.6-ounce snag-proof polyester
- Rental-friendly
- Snag-proof
- Odor-fighting
- Moisture-wicking
- Tag-free label
- Flat knit collar and rib knit cuffs
- 3-button placket
- Dyed-to-match buttons
- Mic clips at center placket and raglan shoulders
- Reinforced dual pen pockets on left sleeve
- Underarm gussets for added mobility
- Side vents

ADULT SIZES: XS-4XL

ESSENTIAL STYLE

SNAG PROOF

ODOR FIGHTING

MOISTURE WICKING

TAG FREE

## CORNERSTONE® SELECT LIGHTWEIGHT SNAG-PROOF TACTICAL POLO

CS420 \$26.50

- 4.4-ounce snag-proof polyester
- Snag-proof
- Odor-fighting
- Moisture-wicking
- Tag-free label
- Flat knit collar
- 3-button placket
- Dyed-to-match buttons
- Mic clips at center placket and shoulders
- Raglan sleeves
- Reinforced dual pen pockets on left sleeve
- Underarm gussets for added mobility
- Drop tail hem
- Side vents

ADULT SIZES: XS-4XL

WHITE

DARK NAVY

BLACK

ROYAL

CHARCOAL

RED

LIGHT GREY

SAFETY YELLOW

*Due to the nature of 100% polyester performance fabrics, special care must be taken throughout the printing process.*

*Prices apply to sizes XS-XL and are subject to change. Please inquire for pricing on larger sizes.*



# INDUSTRIAL-STRENGTH SNAG-PROOF POLOS



RENTAL FRIENDLY

**CORNERSTONE® INDUSTRIAL SNAG-PROOF PIQUE POCKET POLO**

SNAG PROOF

**CS4020P \$22.42**

STAIN RELEASE

- 6.5-ounce snag-proof polyester pique
- Rental-friendly
- Snag-proof
- Stain release
- Odor-fighting
- Moisture-wicking
- Tag-free label
- Flat knit collar
- 3-button placket
- Dyed-to-match buttons
- Left chest pocket
- Open hem sleeves
- Side vents

ODOR FIGHTING

MOISTURE WICKING

TAG FREE

ADULT SIZES: XS-6XL

**SIZES UP TO 6XL**

RENTAL FRIENDLY

**CORNERSTONE® INDUSTRIAL SNAG-PROOF PIQUE POLO**

SNAG PROOF

**CS4020 \$20.38**

STAIN RELEASE

- 6.5-ounce snag-proof polyester pique
- Rental-friendly
- Snag-proof
- Stain release
- Odor-fighting
- Moisture-wicking
- Tag-free label
- Flat knit collar
- 3-button placket
- Dyed-to-match buttons
- Open hem sleeves
- Side vents

ODOR FIGHTING

MOISTURE WICKING

TAG FREE

ADULT SIZES: XS-6XL

**SIZES UP TO 6XL**

*Due to the nature of 100% polyester performance fabrics, special care must be taken throughout the printing process.*



ROYAL

SAFETY YELLOW  
(CS4020P ONLY)

RED

NAVY BLUE

LIGHT GREY

DARK GREEN  
(CS4020 ONLY)

CHARCOAL

BLACK

**RENTAL-FRIENDLY**

**BUTTON-FREE FOR FOOD SERVICE**

**SNAG-RESISTANT**

**MOISTURE-WICKING**



POLOS/KNITS

**SNAG RESIST**

**RENTAL FRIENDLY**

**MOISTURE WICKING**

**TAG FREE**

**CORNERSTONE® MICROPIQUE GRIPPER POLO**

**CS421 \$22.42**

- 3.8-ounce, 100% polyester tricot
- Rental-friendly
- Snag-resistant
- Moisture-wicking
- Tag-free label
- Flat knit collar
- 3 stainless steel gripper snaps
- Open hem sleeves
- Side vents

ADULT SIZES: XS-6XL

**SIZES UP TO 6XL**

TRUE NAVY	TRUE ROYAL
IRON GREY	BLACK
BLUE LAKE	

# STRIVE FOR MORE

## SPORT-TEK® POSICHARGE® STRIVE POLOS

- 4.4-ounce, 80/20 poly/cotton with PosiCharge technology
- Tear-away removable label
- Self-fabric collar
- Taped neck
- Dyed-to-match buttons
- Set-in, open hem sleeves

## POSICHARGE® STRIVE POLO

**ST530** \$16.30

- 3-button placket
- ADULT SIZES: XS-4XL

## LADIES POSICHARGE® STRIVE POLO

**LST530** \$16.30

- 5-button placket
- LADIES SIZES: XS-4XL



### ST530 ADULT



GRAPHITE    BLACK    TEXAS ORANGE    DEEP RED    SILVER    TRUE ROYAL    TRUE NAVY    CAROLINA BLUE

### LST530 LADIES



GRAPHITE    BLACK    TEXAS ORANGE    DEEP RED    SILVER    TRUE ROYAL    TRUE NAVY    CAROLINA BLUE



**SPORT-TEK® POSICHARGE® TRI-BLEND WICKING POLOS**

- 4.4-ounce, 75/13/12 poly/cotton/rayon jersey with PosiCharge technology
- 4.6-ounce, 75/13/12 poly/cotton/ rayon jersey with PosiCharge technology (Black Triad Solid)
- 4.7-ounce, 75/13/12 poly/cotton/ rayon jersey with PosiCharge technology (White Triad Solid)
- Self-fabric collar
- Set-in, open hem sleeves

**POSICHARGE® TRI-BLEND WICKING POLO**

**ST405** Heathers \$16.30

White Triad Solid \$18.34

Black Triad Solid \$18.34

- 3-button placket with rubber dyed-to-match buttons

ADULT SIZES: XS-4XL

**LADIES POSICHARGE® TRI-BLEND WICKING POLO**

**LST405** Heathers \$16.30

White Triad Solid \$18.34

Black Triad Solid \$18.34

- Open Y-neck placket

LADIES SIZES: XS-4XL

# TRI-BLEND WICKING



LOCK IN COLORS WITH POSICHARGE®



MOISTURE-WICKING



TEAR-AWAY LABEL



**ST405 ADULT**



BLACK TRIAD SOLID    WHITE TRIAD SOLID    DARK GREY HEATHER    LIGHT GREY HEATHER    TRUE NAVY HEATHER    TRUE ROYAL HEATHER    POND BLUE HEATHER    FOREST GREEN HEATHER

**LST405 LADIES**



BLACK TRIAD SOLID    WHITE TRIAD SOLID    DARK GREY HEATHER    LIGHT GREY HEATHER    TRUE NAVY HEATHER    TRUE ROYAL HEATHER    POND BLUE HEATHER    FOREST GREEN HEATHER

# ACHIEVE ALL YOUR ENDEAVORS



MOISTURE-  
WICKING



BREATHABLE



TAG-FREE



## ST467 ADULT



BLACK  
HEATHER

LIGHT GREY  
HEATHER

DEEP NAVY  
HEATHER

DARK ROYAL  
HEATHER

## LST468 LADIES



BLACK  
HEATHER

LIGHT GREY  
HEATHER

DEEP NAVY  
HEATHER

DARK ROYAL  
HEATHER

### SPORT-TEK® ENDEAVOR POLO & HENLEY

- 4.4-ounce, 100% polyester

#### ENDEAVOR POLO

ST467 \$20.38

- 3-button placket
- ADULT SIZES: XS-4XL

#### LADIES ENDEAVOR HENLEY

LST468 \$20.38

- 6-button placket
- Scalloped hem
- LADIES SIZES: XS-4XL

## ST671 ADULT



IRON GREY/  
BLACK

WHITE/  
GRAPHITE

WHITE/  
TRUE ROYAL

CAROLINA  
BLUE/  
TRUE NAVY

DEEP RED/  
BLACK

### SPORT-TEK® OMBRE HEATHER POLO

ST671 \$26.50

- 4.9-ounce, 100% polyester sublimated jersey
- Self-fabric collar
- 3-button placket with dyed-to-match buttons
- Set-in, open hem sleeves
- Side vents
- ADULT SIZES: XS-4XL



MOISTURE-  
WICKING



SNAG-  
RESISTANT



TAG-FREE



**SPORT-TEK® CONTRAST POSICHARGE® TOUGH POLOS**

- 4.7-ounce, 100% polyester jersey with PosiCharge technology
- Self-fabric collar
- Set-in, open hem sleeves
- Contrast tech taping at sides



**CONTRAST POSICHARGE® TOUGH POLO®**

**ST620** \$24.46

- Contrast tech taping at center back neck
  - 3-button placket with dyed-to-match rubber buttons
- ADULT SIZES: XS-4XL

**LADIES CONTRAST POSICHARGE® TOUGH POLO®**

**LST620** \$24.46

- Open Y-placket
- LADIES SIZES: XS-4XL

**ST620 ADULT**



BLACK/HEATHER GREY    WHITE/HEATHER GREY    DARK SMOKE GREY/BLACK    DEEP RED/BLACK    TRUE NAVY/HEATHER GREY    TRUE ROYAL/BLACK    BACK VIEW

**LST620 LADIES**



BLACK/HEATHER GREY    WHITE/HEATHER GREY    DARK SMOKE GREY/BLACK    DEEP RED/BLACK    TRUE NAVY/HEATHER GREY    TRUE ROYAL/BLACK

**ST630 ADULT**



BLACK    DARK SMOKE GREY    DEEP RED    TRUE NAVY    TRUE ROYAL

**LST630 LADIES**



BLACK    DARK SMOKE GREY    DEEP RED    TRUE NAVY    TRUE ROYAL

**SPORT-TEK® EMBOSSED POSICHARGE® TOUGH POLOS**

- 4.7-ounce, 100% polyester jersey with PosiCharge technology and embossed pattern
- Self-fabric collar
- Dyed-to-match rubber buttons
- Set-in, open hem sleeves

**EMBOSSED POSICHARGE® TOUGH POLO®**

**ST630** \$22.42

- 3-button placket
- ADULT SIZES: XS-4XL

**LADIES EMBOSSED POSICHARGE® TOUGH POLO®**

**LST630** \$22.42

- 1-button Y-placket
- LADIES SIZES: XS-4XL

**EMBOSSED POSICHARGE TOUGH**

# OUR #1 SPORT-WICK POLO



MOISTURE-  
WICKING



SNAG-  
RESISTANT



TAG-FREE

## ST651 ADULT



BLACK

WHITE

IRON GREY

FOREST  
GREEN

TRUE RED

MAROON

TRUE NAVY

TRUE ROYAL

## ST657 ADULT



BLACK

WHITE

IRON  
GREY

FOREST  
GREEN

TRUE RED

MAROON

TRUE  
NAVY

TRUE  
ROYAL



### SPORT-TEK® MICROPIQUE SPORT-WICK® POLOS

- 3.8-ounce, 100% polyester tricot
- Taped neck
- Flat knit collar
- 3-button placket with dyed-to-match buttons
- Set-in, open hem sleeves
- Side vents

### MICROPIQUE SPORT-WICK® POCKET POLO

ST651 \$26.50

ADULT SIZES: XS-4XL

### LONG SLEEVE MICROPIQUE SPORT-WICK® POLO

ST657 \$26.50

- Flat knit cuffs
  - Set-in sleeves
- ADULT SIZES: XS-4XL

*Due to the nature of 100% polyester performance fabrics, special care must be taken throughout the printing process.*







**SPORT-TEK® MICROPIQUE SPORT-WICK® POLOS**

- 3.8-ounce, 100% polyester tricot
- Taped neck
- Set-in, open hem sleeves
- Side vents

**MICROPIQUE SPORT-WICK® POLOS**

**ST650** \$22.42

- Flat knit collar
- 3-button placket with dyed-to-match rubber buttons
- Armhole accent

ADULT SIZES: XS-6XL

**SIZES UP TO 6XL**

**TALL SIZES** LT-4XLT

**(TST650)** \$24.42

**LADIES MICROPIQUE SPORT-WICK® POLO**

**LST650** \$22.42

- Self-fabric collar
- Open placket
- Armhole accent
- Curved back waist seam for flattering fit

LADIES SIZES: XS-4XL

**ST650 ADULT | TST650 TALL | LST650 LADIES**



BLACK    WHITE    IRON GREY    GREY CONCRETE    FOREST GREEN    KELLY GREEN    LIME SHOCK (NOT AVAILABLE IN TST650)    GOLD (NOT AVAILABLE IN TST650)    VEGAS GOLD (ST650 ONLY)



TEXAS ORANGE (ST650 ONLY)    DEEP ORANGE (NOT AVAILABLE IN TST650)    TRUE RED    MAROON    PURPLE    TRUE NAVY    TRUE ROYAL    TROPIC BLUE (NOT AVAILABLE IN TST650)    BLUE LAKE



PINK RASPBERRY (LST650 ONLY)    LIGHT PINK (LST650 ONLY)

# SMOOTH MICROPIQUE



MOISTURE-  
WICKING



SNAG-  
RESISTANT



TAG-FREE



## SPORT-TEK® SIDE BLOCKED MICROPIQUE SPORT-WICK® POLOS

- 3.8-ounce, 100% polyester tricot
- Double-needle stitching throughout
- Taped neck
- Colorblocking at sides and back collar
- Set-in, open hem sleeves

## SIDE BLOCKED MICROPIQUE SPORT-WICK® POLOS

**ST655** \$23.44

- Colorblocking at sleeves
- 3-button placket with dyed-to-match rubber buttons
- Side vents

ADULT SIZES: XS-6XL

**SIZES UP TO 6XL**

**TALL SIZES** LT-4XLT

**(TST655)** \$25.44

## LADIES SIDE BLOCKED MICROPIQUE SPORT-WICK® POLO

**LST655** \$23.44

- Self-fabric Johnny collar with colorblocking detail
- LADIES SIZES: XS-4XL



### ST655 ADULT | TST655 TALL



BLACK/  
WHITE

BLACK/  
IRON GREY

BLACK/  
GOLD

BLACK/  
VEGAS GOLD  
(ST655 ONLY)

BLACK/  
DEEP ORANGE

BLACK/  
TRUE RED

BLACK/  
TRUE ROYAL

FOREST GREEN/  
WHITE



KELLY GREEN/  
WHITE  
(ST655 ONLY)

GOLD/  
WHITE  
(ST655 ONLY)

TRUE RED/  
WHITE

MAROON/  
WHITE  
(ST655 ONLY)

PURPLE/  
WHITE  
(ST655 ONLY)

TRUE NAVY/  
WHITE

TRUE NAVY/  
GOLD

TRUE ROYAL/  
WHITE

### LST655 LADIES



BLACK/  
WHITE

BLACK/  
IRON GREY

BLACK/  
GOLD

BLACK/  
TRUE RED

BLACK/  
TRUE ROYAL

TRUE RED/  
WHITE

MAROON/  
WHITE

PURPLE/  
WHITE

TRUE NAVY/  
WHITE

TRUE NAVY/  
GOLD

TRUE ROYAL/  
WHITE



MOISTURE-  
WICKING



SNAG-  
RESISTANT



VENTILATION



TAG-FREE

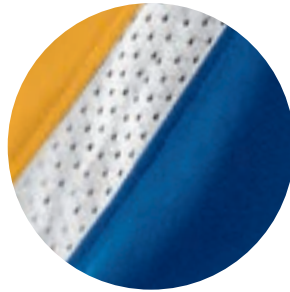

**ST654 ADULT**



BLACK/TRUE  
RED/WHITE

TRUE RED/  
BLACK/WHITE

TRUE ROYAL/  
GOLD/WHITE

TRUE ROYAL/  
TRUE RED/WHITE

**SPORT-TEK® TRICOLOR  
MICROPIQUE SPORT-WICK® POLO**

**ST654** \$26.50

- 3.8-ounce, 100% polyester tricot
- 100% polyester mesh insets
- Taped neck
- Self-fabric collar
- 3-button placket with dyed-to-match buttons
- Mesh insets at shoulders, sleeves and lower sides
- Raglan, open hem sleeves

ADULT SIZES: XS-4XL

**ST658 ADULT**



BLACK/IRON  
GREY/WHITE

BLACK/TRUE  
RED/WHITE

IRON GREY/  
BLACK/WHITE

FOREST GREEN/  
BLACK/WHITE

PURPLE/  
BLACK/WHITE

TRUE ROYAL/  
BLACK/WHITE



**SPORT-TEK® TRICOLOR  
SHOULDER MICROPIQUE  
SPORT-WICK® POLO**

**ST658** \$26.50

- 3.8-ounce, 100% polyester tricot
- 100% polyester mesh insets at shoulders and sleeves
- Taped neck
- Self-fabric collar
- 3-button placket with dyed-to-match buttons
- Mesh insets at shoulders and sleeves
- Set-in, open hem sleeves

*Due to the nature of 100% polyester performance fabrics, special care must be taken throughout the printing process.*



# HIGH-PERFORMANCE MICROPIQUE SPORT-WICK



MOISTURE-WICKING



SNAG-RESISTANT



VENTILATION



TAG-FREE

## ST653 ADULT



BLACK/  
IRON GREY

BLACK/  
TRUE RED

BLACK/  
TRUE ROYAL

WHITE/  
IRON GREY

IRON GREY/  
WHITE

TRUE NAVY/  
WHITE

## LST653 LADIES



BLACK/  
IRON GREY

BLACK/  
TRUE RED

BLACK/  
TRUE ROYAL

WHITE/  
IRON GREY

IRON GREY/  
WHITE

TRUE NAVY/  
WHITE

### SPORT-TEK® MICROPIQUE SPORT-WICK® PIPED POLOS

- 3.8-ounce, 100% polyester tricot
- Piping at front and back shoulders and sleeves
- Set-in, open hem sleeves

### MICROPIQUE SPORT-WICK® PIPED POLO

**ST653** \$24.46

- Flat knit collar with tipping
- Taped neck
- 3-button placket with dyed-to-match buttons

ADULT SIZES: XS-4XL

### LADIES MICROPIQUE SPORT-WICK® PIPED POLO

**LST653** \$24.46

- Self-fabric collar
- Piped, taped neck
- Open placket

LADIES SIZES: XS-4XL



## ST659 ADULT



BLACK/  
WHITE

TRUE RED/  
WHITE

TRUE NAVY/  
WHITE

TRUE ROYAL/  
WHITE

TROPIC BLUE/  
WHITE

### SPORT-TEK® CONTRAST STITCH MICROPIQUE SPORT-WICK® POLOS

- 3.8-ounce, 100% polyester tricot
- Contrast stitching at collar, shoulders and sleeves
- Taped neck
- Self-fabric collar
- Dyed-to-match buttons
- Set-in, open hem sleeves
- Side vents

### CONTRAST STITCH MICROPIQUE SPORT-WICK® POLO

**ST659** \$24.46

- 3-button placket

ADULT SIZES: XS-4XL

### LADIES CONTRAST STITCH MICROPIQUE SPORT-WICK® POLO

**LST659** \$24.46

- 4-button placket
- Notch detail at sleeve hem

LADIES SIZES: XS-4XL

## LST659 LADIES



BLACK/  
WHITE

TRUE RED/  
WHITE

PINK  
RASPBERRY/  
WHITE

TRUE NAVY/  
WHITE

TRUE ROYAL/  
WHITE

TROPIC BLUE/  
WHITE



**SPORT-TEK® COLORBLOCK MICROPIQUE SPORT-WICK® POLOS**

- 3.8-ounce, 100% polyester tricot
- Taped neck
- Colorblocking at shoulders, sleeves and sides
- Set-in, open hem sleeves

**COLORBLOCK MICROPIQUE SPORT-WICK® POLO**

**ST652** \$23.44

- Flat knit collar
  - 3-button placket with dyed-to-match rubber buttons
- ADULT SIZES: XS-4XL

**LADIES COLORBLOCK MICROPIQUE SPORT-WICK® POLO**

**LST652** \$23.44

- Self-fabric collar
  - Open placket
- LADIES SIZES: XS-4XL



**ST652 ADULT**



IRON GREY / BLACK    IRON GREY / FOREST GREEN    IRON GREY / TRUE RED    IRON GREY / MAROON    IRON GREY / PURPLE    IRON GREY / TRUE NAVY    IRON GREY / TRUE ROYAL

**LST652 LADIES**



IRON GREY / BLACK    IRON GREY / FOREST GREEN    IRON GREY / TRUE RED    IRON GREY / MAROON    IRON GREY / PINK RASPBERRY    IRON GREY / PURPLE    IRON GREY / TRUE NAVY    IRON GREY / TRUE ROYAL

Due to the nature of 100% polyester performance fabrics, special care must be taken throughout the printing process.

# GET-MOVING MICRO-MESH



LOCK IN  
COLORS WITH  
POSICHARGE®



MOISTURE-  
WICKING



SNAG-  
RESISTANT



ODOR-  
RESISTANT



TAG-FREE

## SPORT-TEK® POSICHARGE® MICRO-MESH POLOS

- 4-ounce, 100% polyester double mesh with PosiCharge technology
- Partially made from recycled coffee grounds
- Contrast neck taping
- Dyed-to-match buttons
- Set-in, open hem sleeves
- Triple-needle sleeves and hem

## POSICHARGE® MICRO- MESH POLO

**ST680** \$24.46

- Flat knit collar
- 3-button placket
- Triple-needle yoke and armholes
- Side vents

ADULT SIZES: XS-4XL

## LADIES POSICHARGE® MICRO-MESH POLO

**LST680** \$24.46

- Self-fabric collar
- 3-button Y-placket

LADIES SIZES: XS-4XL



### ST680 ADULT



BLACK WHITE IRON GREY FOREST GREEN TRUE RED MAROON TRUE NAVY TRUE ROYAL BLUE WAKE CAROLINA BLUE



CLOSED-HOLE  
MICRO-MESH

### LST680 LADIES



BLACK WHITE IRON GREY TRUE RED MAROON PINK RUSH TRUE NAVY TRUE ROYAL BLUE WAKE CAROLINA BLUE

**ST685 ADULT**



BLACK/WHITE    BLACK/TRUE RED    IRON GREY/WHITE    FOREST GREEN/WHITE    TRUE RED/WHITE    MAROON/WHITE    TRUE NAVY/WHITE    TRUE ROYAL/WHITE    BLUE WAKE/WHITE

**LST685 LADIES**



BLACK/WHITE    BLACK/TRUE RED    IRON GREY/WHITE    FOREST GREEN/WHITE    TRUE RED/WHITE    MAROON/WHITE    TRUE NAVY/WHITE    TRUE ROYAL/WHITE    BLUE WAKE/WHITE

**SPORT-TEK® POSICHARGE® MICRO-MESH COLORBLOCK POLOS**

- 4-ounce, 100% polyester double mesh with PosiCharge technology
- Partially made from recycled coffee grounds
- Self-fabric collar
- Contrast neck taping
- Colorblocking at shoulders, sleeves and sides
- Dyed-to-match buttons
- Raglan, open hem sleeves

**POSICHARGE® MICRO-MESH COLORBLOCK POLO**

**ST685 \$26.50**

- 3-button placket
- ADULT SIZES: XS-4XL

**LADIES POSICHARGE® MICRO-MESH COLORBLOCK POLO**

**LST685 \$26.50**

- 5-button placket
- LADIES SIZES: XS-4XL



# DITCH MOISTURE IN DRI-MESH PRO



MOISTURE-WICKING



VENTILATION



STRETCH



TAG-FREE



## SPORT-TEK® DRI-MESH® PRO POLOS

- 4-ounce, 100% polyester mini pique on body
- 4.4-ounce, 94/6 poly/spandex mesh insets
- Flat knit collar
- Taped neck
- Dyed-to-match buttons
- Raglan, open hem sleeves

### DRI-MESH® PRO POLO

**T474** \$26.50

- Stretch mesh insets at front raglan sleeves, side panels and locker patch
- 3-button placket

ADULT SIZES: XS-4XL

### LADIES DRI-MESH® PRO POLO

**L474** \$26.50

- Stretch mesh inset at front raglan insets, sleeves, back and side panels
- 5-button placket

LADIES SIZES: XS-4XL

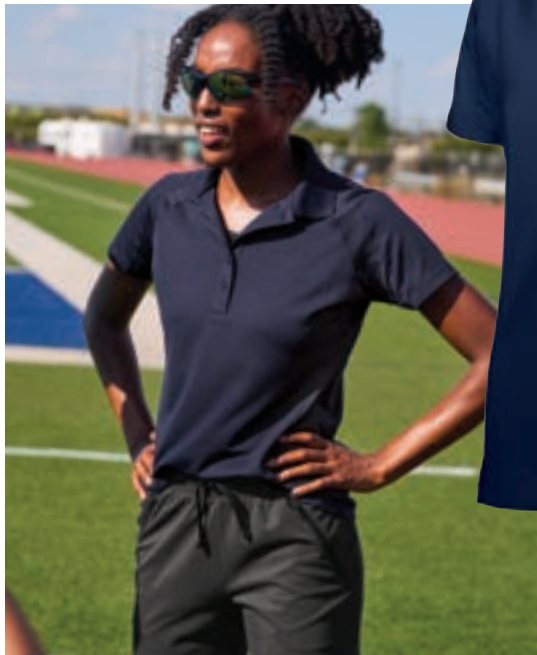

### T474 ADULT



BLACK

WHITE

STEEL

DARK GREEN

SANDSTONE

ENGINE RED

MAROON

NAVY

ROYAL

CAROLINA BLUE

### L474 LADIES



BLACK

WHITE

STEEL

DARK GREEN

ENGINE RED

MAROON

PINK RASPBERRY

NAVY

ROYAL

CAROLINA BLUE

*Due to the nature of 100% polyester performance fabrics, special care must be taken throughout the printing process.*



# DRI-MESH POLOS



MOISTURE-WICKING



BREATHABLE



TAG-FREE



## SPORT-TEK® DRI-MESH® POLOS

- 3.8-ounce, 100% polyester double-knit mesh
- Taped neck
- Set-in, open hem sleeves

### DRI-MESH® POLOS

**K469 \$22.42**

- Flat knit collar
- 3-button placket with pearlized buttons
- Side vents

ADULT SIZES: XS-4XL

**TALL SIZES** LT-4XLT

**(TK469) \$24.42**

### LADIES DRI-MESH®

**V-NECK POLO**

**L469 \$22.42**

- Self-fabric Johnny collar

LADIES SIZES: XS-4XL

### K469 ADULT



BRIGHT ORANGE (K469 ONLY) RED MAROON (K469 ONLY) PURPLE (K469 ONLY) NAVY ROYAL BLUEBERRY



BLACK WHITE (K469 ONLY) STEEL FOREST GREEN KELLY GREEN (K469 ONLY) GOLD (K469 ONLY) SANDSTONE (K469 ONLY)

### L469 LADIES



RED MAROON PURPLE NAVY ROYAL BLUEBERRY BLACK WHITE STEEL KELLY GREEN

### K467 ADULT



BLACK/WHITE STEEL/BLACK RED/WHITE NAVY/WHITE ROYAL/WHITE

## SPORT-TEK® DRI-MESH® POLO WITH TIPPED COLLAR AND PIPING

**K467 \$24.46**

- 3.8-ounce, 100% polyester double-knit mesh
- Tipped collar and placket
- 2-button placket with pearlized buttons
- Taped neck
- Piped side seams

ADULT SIZES: XS-4XL

# WORTHY CONTENDERS



## SPORT-TEK® HEATHER CONTENDER™ POLOS

- 3.8-ounce, 100% polyester jersey
- Self-fabric collar
- Taped neck
- Set-in, open hem sleeves

## HEATHER CONTENDER™ POLO

**ST660** \$16.30

- 3-button placket with dyed-to-match buttons
- Side vents

ADULT SIZES: XS-4XL

## LADIES HEATHER CONTENDER™ POLO

**LST660** \$16.30

- Open Y-placket

LADIES SIZES: XS-4XL



### ST660 ADULT



GRAPHITE  
HEATHER

VINTAGE  
HEATHER

FOREST  
GREEN  
HEATHER

TURF GREEN  
HEATHER

DEEP ORANGE  
HEATHER

SCARLET  
HEATHER

CARDINAL  
HEATHER

VARSITY  
PURPLE  
HEATHER

TRUE NAVY  
HEATHER

TRUE ROYAL  
HEATHER

COBALT  
HEATHER

BLUE WAKE  
HEATHER

### LST660 LADIES



GRAPHITE  
HEATHER

VINTAGE  
HEATHER

FOREST  
GREEN  
HEATHER

TURF GREEN  
HEATHER

DEEP  
ORANGE  
HEATHER

SCARLET  
HEATHER

PINK  
RASPBERRY  
HEATHER

VARSITY  
PURPLE  
HEATHER

TRUE NAVY  
HEATHER

COBALT  
HEATHER

BLUE WAKE  
HEATHER

**ST665 ADULT**



VINTAGE HEATHER/BLACK    VINTAGE HEATHER/FOREST GREEN    VINTAGE HEATHER/GOLD    VINTAGE HEATHER/DEEP ORANGE    VINTAGE HEATHER/TRUE RED    VINTAGE HEATHER/MAROON    VINTAGE HEATHER/PURPLE



VINTAGE HEATHER/TRUE NAVY    VINTAGE HEATHER/TRUE ROYAL    VINTAGE HEATHER/CAROLINA BLUE    GRAPHITE HEATHER/BLACK    GRAPHITE HEATHER/TRUE RED    GRAPHITE HEATHER/TRUE ROYAL



**SPORT-TEK® HEATHER COLORBLOCK CONTENDER™ POLOS**

- 3.8-ounce, 100% polyester jersey
- 3.8-ounce, 100% polyester interlock panels
- Self-fabric collar
- Taped neck
- Dyed-to-match buttons
- Raglan, open hem sleeves

**HEATHER COLORBLOCK CONTENDER™ POLO**

**ST665 \$20.38**  
 • 3-button placket  
 ADULT SIZES: XS-4XL

**LADIES HEATHER COLORBLOCK CONTENDER™ POLO**

**LST665 \$20.38**  
 • 5-button placket  
 LADIES SIZES: XS-4XL



**LST665 LADIES**



VINTAGE HEATHER/PURPLE    VINTAGE HEATHER/TRUE NAVY    VINTAGE HEATHER/TRUE ROYAL    VINTAGE HEATHER/CAROLINA BLUE    VINTAGE HEATHER/BLACK



VINTAGE HEATHER/FOREST GREEN    VINTAGE HEATHER/GOLD    VINTAGE HEATHER/DEEP ORANGE    VINTAGE HEATHER/TRUE RED    VINTAGE HEATHER/MAROON    GRAPHITE HEATHER/BLACK

*Due to the nature of 100% polyester performance fabrics, special care must be taken throughout the printing process.*

# ACTIVE TEXTURED POSICHARGE POLOS



LOCK IN  
COLORS WITH  
POSICHARGE®



MOISTURE-  
WICKING



SNAG-  
RESISTANT



TAG-FREE

## SPORT-TEK® POSICHARGE® ACTIVE TEXTURED POLOS

- 4-ounce, 100% polyester mesh with PosiCharge technology
- 4.3-ounce, 100% polyester mesh with PosiCharge technology (White)
- Self-fabric collar
- Taped neck
- Set-in, open hem sleeves
- Side vents

### POSICHARGE® ACTIVE TEXTURED POLO

**ST690** \$16.30

- 3-button placket with dyed-to-match buttons
- ADULT SIZES: XS-4XL

### LADIES POSICHARGE® ACTIVE TEXTURED POLO

**LST690** \$16.30

- Johnny collar
- LADIES SIZES: XS-4XL



## LST690 LADIES



BLACK IRON GREY TRUE RED MAROON PURPLE TRUE NAVY TRUE ROYAL

## ST690 ADULT



BLACK WHITE IRON GREY FOREST GREEN TRUE RED MAROON PURPLE TRUE NAVY TRUE ROYAL

## SPORT-TEK® POSICHARGE® ACTIVE TEXTURED COLORBLOCK POLOS

- 4-ounce, 100% polyester mesh with PosiCharge technology
- Self-fabric collar
- 3-button placket with dyed-to-match buttons
- Colorblocking at the sleeves and sides
- Set-in, open hem sleeves

## POSICHARGE® ACTIVE TEXTURED COLORBLOCK POLO

**ST695** \$18.34

ADULT SIZES: XS-4XL

## LADIES POSICHARGE® ACTIVE TEXTURED COLORBLOCK POLO

**LST695** \$18.34

LADIES SIZES: XS-4XL

## ST695 ADULT



BLACK/GREY TRUE RED/GREY BLACK/TRUE RED PURPLE/GREY TRUE ROYAL/GREY

## LST695 LADIES



BLACK/GREY TRUE RED/GREY BLACK/TRUE RED PURPLE/GREY TRUE ROYAL/GREY

# ENERGIZING ELECTRIC HEATHER



LOCK IN  
COLORS WITH  
POSICHARGE®



MOISTURE-  
WICKING



SNAG-  
RESISTANT



TEAR-AWAY  
LABEL

## SPORT-TEK® POSICHARGE® ELECTRIC HEATHER POLOS

- 4.1-ounce, 100% polyester jersey with PosiCharge technology
- Removable tag for comfort and relabeling
- Self-fabric collar
- Taped neck
- Dyed-to-match buttons
- Set-in, open hem sleeves

## POSICHARGE® ELECTRIC HEATHER POLO

**ST590 \$18.34**

- 3-button placket
- Slight drop tail hem
- Side vents

ADULT SIZES: XS-4XL

## LADIES POSICHARGE® ELECTRIC HEATHER POLO

**LST590 \$18.34**

- Princess seams
- 4-button placket
- Curved drop tail hem

LADIES SIZES: XS-4XL



### ST590 ADULT



BLACK  
ELECTRIC

GREY-BLACK  
ELECTRIC

SILVER  
ELECTRIC

DEEP RED-BLACK  
ELECTRIC

TRUE NAVY  
ELECTRIC

TRUE ROYAL  
ELECTRIC

DARK ROYAL-  
BLACK ELECTRIC

### LST590 LADIES



BLACK  
ELECTRIC

GREY-BLACK  
ELECTRIC

SILVER  
ELECTRIC

DEEP RED-BLACK  
ELECTRIC

PURPLE  
ELECTRIC

TRUE NAVY  
ELECTRIC

TRUE ROYAL  
ELECTRIC

DARK ROYAL-  
BLACK ELECTRIC

# SUN-SMART POSI-UV PRO



LOCK IN  
COLORS WITH  
POSI-CHARGE®



TEAR-AWAY  
LABEL



MOISTURE-  
WICKING



POSI-CHARGE®  
UV PRO



BREATHABLE



## SPORT-TEK® POSI-UV® PRO POLOS

- 4-ounce, 100% polyester interlock with PosiCharge technology
- UPF rating of 50
- Removable tag for comfort and relabeling
- Self-fabric collar with collar stand
- Taped neck
- Dyed-to-match buttons
- Set-in, open hem sleeves

## POSI-UV® PRO POLO

**ST520** \$14.26

- 3-button placket
- ADULT SIZES: XS-4XL

## LADIES POSI-UV® PRO POLO

**LST520** \$14.26

- 5-button placket
- 1/2 sleeves
- LADIES SIZES: XS-4XL

## POSI-UV® PRO LONG SLEEVE POLO

**ST520LS** \$18.34

- 3-button placket
- ADULT SIZES: XS-4XL



### ST520 ADULT



BLACK WHITE DARK SMOKE GREY FOREST GREEN MARINE GREEN KELLY GREEN TRUE RED CARDINAL TRUE NAVY TRUE ROYAL SAPPHIRE

### LST520 LADIES



BLACK WHITE DARK SMOKE GREY MARINE GREEN KELLY GREEN BRIGHT SEAFOAM SOFT CORAL TRUE RED TRUE NAVY TRUE ROYAL SAPPHIRE

### ST520LS ADULT



BLACK WHITE DARK SMOKE GREY FOREST GREEN MARINE GREEN TRUE RED CARDINAL TRUE NAVY TRUE ROYAL SAPPHIRE

# STAY IN THE DRY ZONE

MOISTURE-  
WICKINGODOR-  
RESISTANT

TAG-FREE

## SPORT-TEK® DRY ZONE® COLORBLOCK RAGLAN POLO

T476 \$22.42

- 3.9-ounce, 100% polyester mini pique
- 4-ounce, 100% polyester mesh insets
- Flat knit collar
- Taped neck
- 3-button placket with dyed-to-match buttons
- Mesh colorblocking at front and back raglan insets
- Raglan, open hem sleeves
- Side vents

ADULT SIZES: XS-4XL

### T476 ADULT

BLACK/  
WHITEWHITE/  
BLACKFOREST GREEN/  
WHITETRUE RED/  
WHITEMAROON/  
WHITETRUE NAVY/  
WHITETRUE ROYAL/  
WHITE

### ST600 ADULT



MAROON

TRUE NAVY

TRUE ROYAL

BLACK

CITRON

TRUE RED

## SPORT-TEK® DRY ZONE® SUBLIMATED STRIPE POLO

ST600 \$26.50

- 3.9-ounce, 100% polyester mini pique graphite body, back and sleeves
- 4-ounce 100% polyester mini pique sublimated stripe front panel
- Self-fabric collar
- Taped neck
- 3-button placket with dyed-to-match rubber buttons
- Raglan, open hem sleeves

ADULT SIZES: XS-4XL

### T475 ADULT

## SPORT-TEK® DRY ZONE® RAGLAN POLOS

- 3.9-ounce, 100% polyester mini pique
- Flat knit collar
- Dyed-to-match buttons

## DRY ZONE® RAGLAN POLO

T475 \$20.38

- 3-button placket
- Raglan, open hem sleeves
- Side vents

ADULT SIZES: XS-4XL



BLACK

WHITE

FOREST  
GREENKELLY  
GREEN

TRUE RED

MAROON

PURPLE

TRUE NAVY

TRUE ROYAL

## LADIES DRY ZONE® RAGLAN ACCENT POLO

L475 \$20.38

- 5-button placket
- Set-in, open hem sleeves with raglan accent
- Princess seams in front and back

LADIES SIZES: XS-4XL

### L475 LADIES



BLACK

WHITE

FOREST  
GREENKELLY  
GREEN

TRUE RED

MAROON

PURPLE

TRUE NAVY

TRUE ROYAL

# WIN THE RACE



LOCK IN  
COLORS WITH  
POSICHARGE®



MOISTURE-  
WICKING



BREATHABLE



TAG-FREE



## SPORT-TEK® POSICHARGE® RACERMESH® POLOS

- 3.8-ounce, 100% polyester flat back mesh with PosiCharge technology
- Set-in, open hem sleeves

## POSICHARGE® RACERMESH® POLO

**ST640** Colors \$13.24  
Heathers \$14.26

- Flat knit collar
- Taped neck
- 3-button placket with dyed-to-match buttons

ADULT SIZES: XS-4XL

## LADIES POSICHARGE® RACERMESH® POLO

**LST640** Colors \$12.22  
Heathers \$14.26

- Self-fabric collar
- Open placket

LADIES SIZES: XS-4XL

## YOUTH POSICHARGE® RACERMESH® POLO

**YST640** \$11.20

- Flat knit collar
- Taped neck
- 3-button placket with dyed-to-match buttons

YOUTH SIZES: XS-XL

### ST640 ADULT | YST640 YOUTH



BLACK WHITE GRAPHITE GREY HEATHER (ST640 ONLY) SILVER HEATHER (ST640 ONLY)



DARK FOREST GREEN NEON GREEN (ST640 ONLY) GOLD (ST640 ONLY) TRUE RED MAROON PURPLE (ST640 ONLY) TRUE NAVY TRUE NAVY HEATHER (ST640 ONLY) DAWN BLUE TRUE ROYAL TRUE ROYAL HEATHER (ST640 ONLY) POND BLUE (ST640 ONLY) POND BLUE HEATHER (ST640 ONLY)

### LST640 LADIES



BLACK WHITE GRAPHITE GREY HEATHER SILVER DARK FOREST GREEN NEON GREEN GOLD TRUE RED MAROON BRIGHT PINK PURPLE TRUE NAVY DAWN BLUE TRUE ROYAL POND BLUE



**SPORT-TEK® POSICHARGE® RACERMESH® POLOS**

- 3.8-ounce, 100% polyester flat back mesh with PosiCharge technology
- Set-in, open hem sleeves

**POSICHARGE® RACERMESH® POCKET POLO**

**ST640P** \$16.30

- Flat knit collar
- Taped neck
- 3-button placket with dyed-to-match buttons
- Left chest pocket

ADULT SIZES: XS-4XL

**ST640P ADULT**



BLACK WHITE GRAPHITE TRUE ROYAL TRUE NAVY TRUE RED

**POSICHARGE® RACERMESH® LONG SLEEVE POLO**

**ST640LS** Colors \$16.30

Heathers \$18.34

- Flat knit collar
- Taped neck
- 3-button placket with dyed-to-match buttons

ADULT SIZES: XS-4XL

**ST640LS ADULT**



BLACK WHITE SILVER GREY HEATHER GRAPHITE TRUE ROYAL TRUE NAVY TRUE RED

# RACERMESH POSICHARGE RAGLAN HEATHER BLOCK POLOS



RACERMESH FABRIC



LOCK IN COLORS WITH POSICHARGE®



MOISTURE-WICKING



BREATHABLE



TAG-FREE

**SPORT-TEK® POSICHARGE® RACERMESH® RAGLAN HEATHER BLOCK POLOS**

- 3.8-ounce, 100% polyester flat back mesh with PosiCharge technology
- Heather RacerMesh front and back body
- Solid RacerMesh sleeves and placket
- Raglan, open hem sleeves

**POSICHARGE® RACERMESH® RAGLAN HEATHER BLOCK POLO**

**ST641** \$16.30

- Solid flat knit collar
- Taped neck
- 3-button placket with dyed-to-match buttons

ADULT SIZES: XS-4XL

**LADIES POSICHARGE® RACERMESH® RAGLAN HEATHER BLOCK POLO**

**LST641** \$16.30

- Solid self-fabric Johnny collar
- Open placket

LADIES SIZES: XS-4XL

**ST641 ADULT**



GREY HEATHER/BLACK TRUE NAVY HEATHER/TRUE NAVY TRUE ROYAL HEATHER/TRUE ROYAL POND BLUE HEATHER/POND BLUE

**LST641 LADIES**



GREY HEATHER/BLACK TRUE NAVY HEATHER/TRUE NAVY TRUE ROYAL HEATHER/TRUE ROYAL POND BLUE HEATHER/POND BLUE

# POSICHARGE COMPETITOR: OUR #1 PERFORMANCE FABRIC

Color-locking, moisture-wicking polos, designed to expand your team uniforming options.



LOCK IN  
COLORS WITH  
POSICHARGE®



MOISTURE-  
WICKING



TEAR-AWAY  
LABEL

## ST550 ADULT



BLACK WHITE IRON GREY SILVER FOREST GREEN TRUE RED



MAROON PURPLE TRUE NAVY TRUE ROYAL CAROLINA BLUE ATOMIC BLUE

## LST550 LADIES



BLACK WHITE IRON GREY SILVER TRUE RED PINK RASPBERRY



MAROON PURPLE TRUE NAVY TRUE ROYAL CAROLINA BLUE ATOMIC BLUE



ESSENTIAL  
STYLE

**SPORT-TEK® POSICHARGE®  
COMPETITOR™ POLOS**

- 3.8-ounce, 100% polyester interlock with PosiCharge technology
- Removable tag for comfort and relabeling
- Taped neck
- Dyed-to-match buttons
- Set-in, open hem sleeves

**POSICHARGE® COMPETITOR™  
POLO**

**ST550 \$11.98**

- Flat knit collar
  - 3-button placket
- ADULT SIZES: XS-4XL

**LADIES POSICHARGE®  
COMPETITOR™ POLO**

**LST550 \$11.98**

- Self-fabric collar
  - Elongated 2-button placket
- LADIES SIZES: XS-4XL





**NEW!**  
**TRAVIS MATHEW MONTEREY CHEST STRIPE POLO**

**TM1MW450 \$75.00 (R)**

Embrace SoCal style with this supremely comfortable, quick-drying, wrinkle-resistant polo. Complete with micro-dot chest stripes, this lightweight, breathable polo also has stretch to keep things moving.

- 4.6-ounce, 51/49 cotton/polyester
- Easy wash and wear
- Built-in collar stays for the perfect shape
- Three-button placket with subtle contrasting placket trim
- Embroidered TM logo on left chest
- Open hem sleeves

ADULT SIZES: S-3XL

WHITE

BLUE NIGHTS

BLACK

QUIET SHADE  
GREY

**NEW!**  
**TRAVISMATHEW  
 AUCKLAND SLUB POLO**  
**TM1MW451 \$75.00 (R)**

A necessity for any guy on the move, this Kiwi-approved polo combines 4-way stretch with superior wrinkle resistance and quick-drying technology to deliver a lasting impression.

- 4.4-ounce, 63/37 polyester/cotton slub
  - Easy wash and wear
  - Built-in collar stays for the perfect shape
  - Three-button placket
  - TM logo woven label at left sleeve
  - Embroidered TravisMathew logo at center back neck
  - Open hem sleeves
- ADULT SIZES: S-3XL

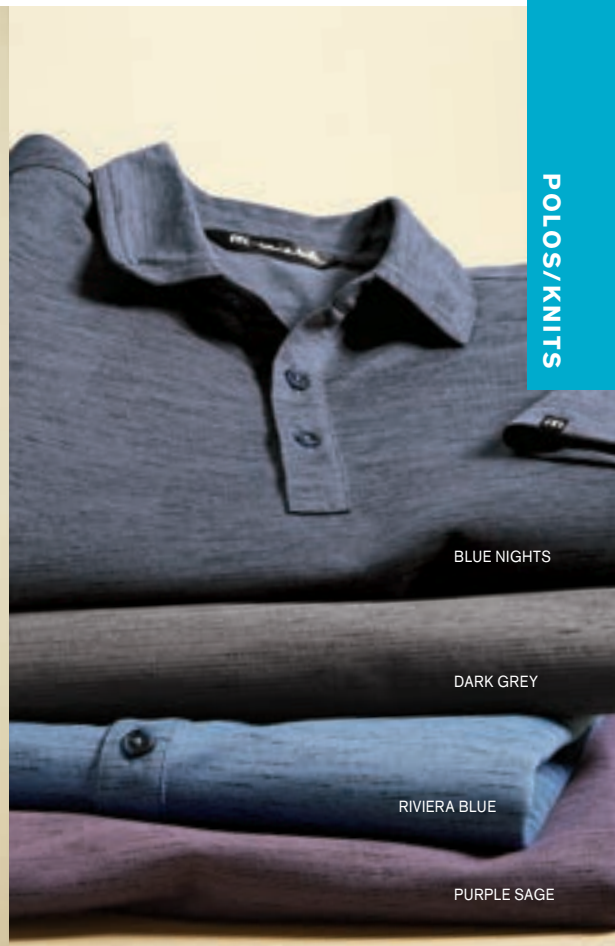

BLUE NIGHTS

DARK GREY

RIVIERA BLUE

PURPLE SAGE

**TRAVISMATHEW CABANA  
 CHEST STRIPE POLO**

**TM1MU416 \$70.00 (R)**

Iconic TravisMathew stripes race across the chest in this ultracomfortable stretch polo. With its wrinkle-resistant, moisture-dispersing fabric, you'll jones to wear it on the course or in a poolside cabana.

- 5.2-ounce, 96/4 polyester/spandex
- Easy wash and wear
- Self-fabric collar
- Three-button placket with dyed-to-match buttons
- Cut-and-sew chest stripes (each colorway features a different stripe pattern)
- Embroidered TM logo on left chest
- Open hem sleeves

ADULT SIZES: S-3XL



BLUE NIGHTS



BLACK

*To protect its reputation and identity, TravisMathew reserves the right to prohibit the addition to any TravisMathew product any trademark, name, design or logo that does not meet the high standards of the brand. TravisMathew products may not be resold without embellishment. Please contact your sales representative for more questions.*



## MOVE OVER, GUYS: INTRODUCING TRAVISMATHEW FOR HER

Why should men have all the fun? An easy choice for work or play, our exclusive TravisMathew ladies styles are infused with the same free-spirited vibe as the rest of the TravisMathew collection. For workday or date night, choosing what to wear has never been simpler.



### TRAVISMATHEW OCEANSIDE SOLID POLOS

Achieving iconic style is as easy as lounging by the ocean in these beach-inspired polos. With wrinkle-resistant, quick-drying performance, these are the ones that keep endless vacation vibes alive.

- 4.6-ounce, 51/49 cotton/polyester
- Easy wash and wear
- Self-fabric collar
- Dyed-to-match buttons
- TM logo woven label at left sleeve
- Open hem sleeves

### OCEANSIDE SOLID POLO TM1MU411 \$65.00 (R)

- Three-button placket
- ADULT SIZES: S-3XL

### NEW! LADIES OCEANSIDE SOLID POLO

- ### TM1WW001 \$65.00 (R)
- Five-button placket
- LADIES SIZES: S-2XL



CARDINAL HEATHER  
(TM1MU412 ONLY)

QUIET SHADE GREY HEATHER

PALE BANANA HEATHER  
(TM1MU412 ONLY)

CLASSIC BLUE HEATHER

BLACK HEATHER

ALLURE HEATHER

BLUE NIGHTS HEATHER

PURPLE SAGE HEATHER

**TRAVISMATHEW OCEANSIDE HEATHER POLOS**

Do you hear the ocean calling? You will in these heathered beauties. Lightweight, with moisture-dispersing technology, this wrinkle-resistant polo dries quickly—taking you from the boardwalk to the boardroom with true TravisMathew style.

- 4.1-ounce, 57/43 cotton/polyester
- Easy wash and wear
- Self-fabric collar
- Dyed-to-match buttons
- TM logo woven label at left sleeve
- Open hem sleeves

**OCEANSIDE HEATHER POLO  
TM1MU412 \$70.00 (R)**

▪ Three-button placket  
ADULT SIZES: S-3XL

**NEW!  
LADIES OCEANSIDE HEATHERED POLO**

**TM1WW002 \$70.00 (R)**  
▪ Five-button placket  
LADIES SIZES: S-2XL





### TRAVISMATHEW OCEANSIDE BLOCKED POLO

**TM1MU414** \$70.00 (R)

Block some time in your day for our signature colorblocked polo. With enhanced stretch and wrinkle resistance, this polo has laid-back style and comfort with quick-drying, moisture-wicking performance.

- 4.1-ounce, 57/43 cotton/polyester
- Easy wash and wear
- Self-fabric collar
- Three-button placket with dyed-to-match buttons
- TM logo printed at center back neck
- TM logo woven label at left sleeve
- Open hem sleeves

ADULT SIZES: S-3XL



BLACK  
HEATHER/  
BLACK

WHITE/  
QUIET SHADE  
GREY HEATHER

BLUE NIGHTS/  
BLUE NIGHTS  
HEATHER

### **NEW!** TRAVISMATHEW EL DORADO SHORT

**TM1MW454** \$75.00 (R)

Feel good and look good in this easygoing short. Crafted from wrinkle-resistant, quick-drying, 4-way stretch fabric, the El Dorado Short encourages unrestricted living from the couch to the course.

- 4.7-ounce, 66/26/8 polyester/cotton/spandex
- Slanted side-entry front pockets
- Single welt back pockets
- TM logo woven label at front left waistband and back right pocket
- 9.5-inch inseam

WAIST SIZES: 30"-42"



NAVY

LIGHT  
GREY

BLACK



QUIET  
SHADE GREY  
HEATHER

BRILLIANT  
BLUE  
HEATHER

VINTAGE  
INDIGO/  
BLACK

QUIET  
SHADE  
GREY/  
BLACK

BERYL  
GREEN  
HEATHER

BLACK

**TRAVISMATHEW COTO  
PERFORMANCE POLO**

**TM1MU410 \$60.00 (R)**

A necessity for the man on the move, this classic TravisMathew polo excels whether you're on a business trip or it's date night. Wrinkle resistance joins forces with 4-way stretch and quick-drying technology to deliver exceptional performance—no matter the occasion.

- 4.1-ounce, 100% polyester
- Easy wash and wear
- Self-fabric collar
- Three-button placket with dyed-to-match buttons
- TM logo printed at center back neck
- TM logo woven label at left sleeve
- Open hem sleeves

ADULT SIZES: S-3XL





*To protect its reputation and identity, Nike reserves the right to prohibit the addition to any Nike garment of any trademark, name, design or logo of an organization, business, school or team (or for an individual or other entity) that does not meet certain standards. Please contact your representative with any questions. The decoration of any Nike garment with the proprietary mark, name or logo of any professional athletic organization, collegiate institution or high school without the prior written authorization of both the owner of such mark, name or logo and Nike is expressly prohibited. Nike products may not be resold without embellishment.*

# THE BEST JUST GOT BETTER

- 5-STYLE COLLECTION TO MIX AND MATCH
- UPDATED DESIGN LINES DELIVER MORE-FLATTERING FIT
- MADE-TO-MOVE MICRO PIQUE FABRIC
- UNRIVALED DRI-FIT TECHNOLOGY
- 20 COLORS IN THE OFFERING
- MODERN PEARLIZED BUTTONS

ESSENTIAL  
STYLE

## NEW!

### NIKE DRI-FIT MICRO PIQUE 2.0 POLOS

The best-selling Nike polo just got better. Still engineered from soft, stretchable micro pique fabric, the Nike Dri-FIT Micro Pique 2.0 Polo is now 5 styles strong. It delivers unparalleled comfort with Dri-FIT moisture management technology and features updated design lines and fit. Rolled-forward shoulder seams, open hem sleeves and open hem. White or black pearlized buttons selected to complement the shirt color. Contrast Swoosh logo is embroidered on the left sleeve. Made of 4.3-ounce, 100% polyester Dri-FIT fabric.

### DRI-FIT MICRO PIQUE 2.0 POLO

**NKDC1963 \$39.98**

Features a flat knit collar and three-button placket.  
ADULT SIZES: XS-4XL

#### TALL SIZES LT-4XLT

Tall Colors: White, Anthracite, Black, Valor Blue, Navy, Game Royal, Gym Blue, University Red, Cool Grey

### LADIES DRI-FIT MICRO PIQUE 2.0 POLO

**NKDC1991 \$39.98**

Tailored for a feminine fit with a self-fabric collar, open neckline and side vents.

LADIES SIZES: S-2XL



### DRI-FIT MICRO PIQUE 2.0 POCKET POLO

**NKDC2103 \$39.98**

Features a flat knit collar, three-button placket and left chest pocket.

ADULT SIZES: XS-4XL

Colors: Black, Navy, Anthracite, Game Royal, White, University Red, Gym Blue



### DRI-FIT MICRO PIQUE 2.0 LONG SLEEVE POLO

**NKDC2104 \$47.98**

Features a flat knit collar and three-button placket.  
ADULT SIZES: XS-4XL

Colors: Black, Navy, Anthracite, Game Royal, White, University Red, Gym Blue



### LADIES DRI-FIT MICRO PIQUE 2.0 LONG SLEEVE POLO

**NKDC2105 \$47.98**

Tailored for a feminine fit with a self-fabric collar, open neckline, longer length, high-low hem and side vents.

LADIES SIZES: S-2XL

Colors: Black, Navy, Anthracite, Game Royal, White, University Red, Gym Blue

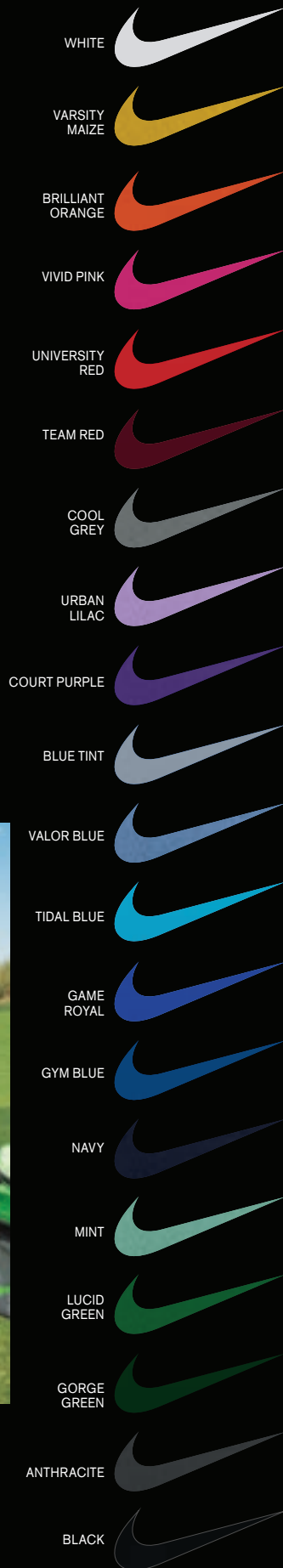

POLOS/KNITS



**NEW!**  
**NIKE DRI-FIT VAPOR SPACE  
 DYED POLO**

**NKDC2109 \$66.50 (R)**

A modern striated space dyed pattern combined with unparalleled Dri-FIT moisture management technology makes this contemporary polo fashionable and functional. Features a self-fabric collar and two-button placket. Rolled-forward shoulder seams, open hem sleeves and open hem. A contrast heat transfer Swoosh logo is on the left sleeve. Made of 4.7-ounce, 100% polyester Dri-FIT fabric.  
 ADULT SIZES: XS-4XL



# VAPOR POWER



**NEW!**  
**NIKE DRI-FIT VAPOR  
 JACQUARD POLO**

**NKDC2115 \$66.50 (R)**

A subtle jacquard stripe and Dri-FIT moisture management technology is the perfect pairing in this polo designed for exceptional looks and undeniable performance. Features a self-fabric collar and two-button placket. Rolled-forward shoulder seams, open hem sleeves and open hem. A contrast heat transfer Swoosh logo is on the left sleeve. Made of 4.6-ounce, 100% polyester Dri-FIT fabric.  
 ADULT SIZES: XS-4XL



POLOS/KNITS

**NEW!**  
**NIKE DRI-FIT VAPOR POLO**  
**NKDC2108 \$61.00 (R)**

Available in solids and heathers, this polished polo brings an elevated look to any work or weekend wardrobe. Designed with Dri-FIT moisture management technology, it also performs to keep you comfortable. Features a self-fabric collar and two-button placket. Rolled-forward shoulder seams, open hem sleeves and open hem. A contrast heat transfer Swoosh logo is on the left sleeve. Made of 5.4-ounce, 87/13 polyester/spandex Dri-FIT fabric (solid) and 5.5-ounce, 87/13 polyester/spandex Dri-FIT fabric (heather).

ADULT SIZES: XS-4XL



**NEW!**  
**NIKE DRI-FIT VAPOR**  
**BLOCK POLO**  
**NKDC2114 \$61.00 (R)**

An engineered block print makes this polo stand out on the street or in the office. Designed for everyday wearability, it keeps you in your comfort zone with Dri-FIT moisture management technology. Features a self-fabric collar and two-button placket. Rolled-forward shoulder seams, open hem sleeves and open hem. A contrast heat transfer Swoosh logo is on the left sleeve. Made of 5.3-ounce, 87/13 polyester/spandex Dri-FIT fabric.

ADULT SIZES: XS-4XL



# MAKE WAVES

GREY

BLACK

PHOTO BLUE

## NIKE DRI-FIT WAVES JACQUARD POLO

NKAA1852 ~~\$86.50~~

With its contrasting wave design knit into the fabric, this jacquard polo is a modern take on a classic style. Dri-FIT moisture management technology helps keep you dry and comfortable. Design features include a self-fabric collar, two-button placket with dyed-to-match buttons, open hem sleeves and side vents. A metallic silver Swoosh logo is on the left sleeve. Made of 4.4-ounce, 100% polyester Dri-FIT fabric.

ADULT SIZES: XS-4XL

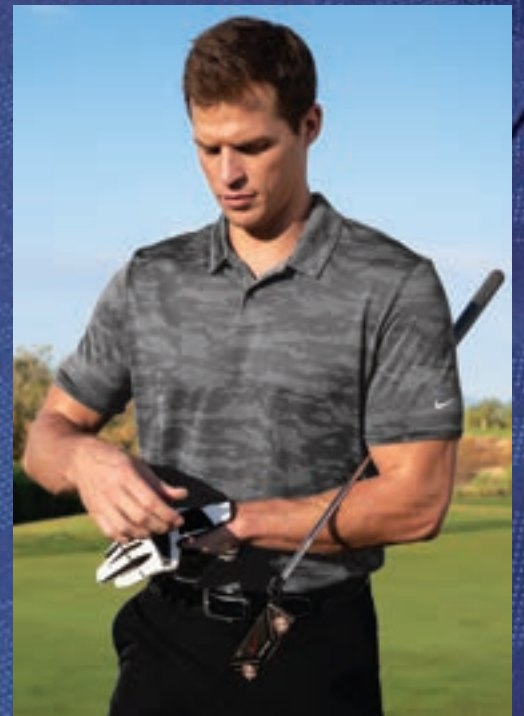

**NIKE DRY RAGLAN POLO**

**NKBV6047** \$57.50  
With bold contrasting collar and sleeves, this polo boasts raglan sleeves for easier movement and Dri-FIT moisture management technology to help keep you cooler and drier. Design features include a flat knit collar, two-button placket with dyed-to-match buttons, open hem sleeves, side vents and a back seaming detail. A contrast Swoosh logo is embroidered on the left sleeve. Made of 3.9-ounce, 100% polyester Dri-FIT fabric. ADULT SIZES: XS-4XL



POLOS/KNITS

BLACK/  
ANTHRACITE

GAME ROYAL/  
MIDNIGHT NAVY

GYM RED/  
TEAM RED

WHITE/  
COOL GREY

**NIKE DRY VICTORY TEXTURED POLO**

**NKBV6041** \$56.00  
Nike scores a victory with this polo that has a dual-color pattern for texture and dimension. Dri-FIT moisture management technology helps you stay dry and focused on the task at hand. Design features include a self-fabric collar, two-button placket, open hem sleeves and a back seaming detail. A contrast heat transfer Swoosh logo is on the left sleeve. Made of 4.1-ounce, 100% polyester Dri-FIT fabric. ADULT SIZES: XS-4XL



BLACK HEATHER

GAME ROYAL  
HEATHER

WOLF GREY  
HEATHER



**NIKE DRI-FIT FADE  
STRIPE POLO**

**677786 \$61.00**

Subtle horizontal stripes combine with Dri-FIT moisture management technology in this polo that keeps you dry on and off the course. Design details include a self-fabric collar, three-button placket and open hem sleeves. The contrast Swoosh logo is embroidered on the left sleeve. Made of 3.4-ounce, 100% polyester Dri-FIT fabric.

ADULT SIZES: XS-4XL



SPORT TEAL/  
ANTHRACITE

PHOTO BLUE/  
COLLEGE NAVY

DARK STEEL GREY/  
ANTHRACITE





**NIKE DRI-FIT STRETCH WOVEN POLO**

**838958** \$55.00

A stretch woven front joins with a knit back for exceptional ease of movement and a sleek, high-performance look. Dri-FIT moisture management technology helps keep you dry and comfortable. Features a woven self-fabric collar with stretch knit under the collar, three-button placket and cuffs with stretch knit. Design details include open hem sleeves with a contrast heat transfer Swoosh logo on the left sleeve. Front made of 3.8-ounce, 100% polyester stretch woven and back made of 4.2-ounce, 100% polyester knit Dri-FIT fabrics. ADULT SIZES: XS-4XL



POLOS/KNITS

BLACK/BLACK

TEAM RED/  
ANTHRACITE

GYM BLUE/DARK GREY

COOL GREY/DARK GREY



**NIKE DRI-FIT ENGINEERED MESH POLO**

**632418** \$61.00

Built for lasting comfort through 18 holes, this style has contrasting mesh panels on the sides, shoulders and yoke for stretchable, breathable performance. Dri-FIT moisture management technology keeps moisture at bay. Design details include a self-fabric collar with contrast mesh under collar, three-button placket and open hem sleeves. The contrast Swoosh logo is embroidered on the left sleeve. Made of 6.3-ounce, 100% polyester Dri-FIT fabric. ADULT SIZES: XS-4XL



BLACK/DARK GREY

GYM RED/BLACK

GYM BLUE/BLACK

AERO BLUE/DARK GREY

DARK GREY/VOLT



# HIGH-IMPACT HEX TEXTURE

GYM RED

WHITE

COURT BLUE

DARK GREY

BLACK

GAME ROYAL

## NIKE DRI-FIT HEX TEXTURED POLO & V-NECK TOP

A contrast hex textured interior gives these styles a subtle exterior texture while Dri-FIT moisture management technology helps keep things from heating up. Design details include a self-fabric collar and open hem sleeves. The contrast heat transfer Swoosh logo is on the left sleeve. Made of 5-ounce, 100% polyester Dri-FIT fabric.

## DRI-FIT HEX TEXTURED POLO NKAH6266 \$57.50

Features a three-button placket with dyed-to-match buttons.

ADULT SIZES: XS-4XL

## LADIES DRI-FIT HEX TEXTURED V-NECK TOP

NKAA1848 \$57.50

Tailored for a feminine fit with a flattering V-neckline.

LADIES SIZES: S-2XL



Prices apply to sizes XS-XL and are subject to change. Please inquire for pricing on larger sizes.



**NIKE DRI-FIT SPORT SWOOSH PIQUE POLOS**  
 Switch up your solids with these contrast stitch styles while staying dry through heated rounds with Dri-FIT moisture management technology. Design details include a flat knit collar and open hem sleeves. The contrast Swoosh logo is embroidered on the right chest. Made of 5.6-ounce, 100% polyester Dri-FIT fabric.

**DRI-FIT SPORT SWOOSH PIQUE POLO 443119 \$59.00**  
 Features a three-button placket and side vents. Pearlized buttons.  
 ADULT SIZES: XS-4XL

**LADIES DRI-FIT SPORT SWOOSH PIQUE POLO 452885 \$59.00**  
 Tailored for a feminine fit with a five-button placket. Dyed-to-match buttons.  
 LADIES SIZES: S-2XL



FLINT GREY      BLUE SAPPHIRE      LUCKY GREEN (443119 ONLY)      COURT PURPLE (443119 ONLY)      MIDNIGHT NAVY      TEAM RED (443119 ONLY)      BLACK



ESSENTIAL  
STYLE

**NIKE DRI-FIT  
CROSSHATCH POLOS**

The all-over crosshatch print adds a technical look to this polo, while the Dri-FIT fabrication delivers performance and ensures breathable comfort. Design details include a self-fabric collar and open hem sleeves. A contrast heat transfer Swoosh logo is on the left sleeve. Made of 5.29-ounce, 100% polyester Dri-FIT fabric.

**DRI-FIT CROSSHATCH  
POLO**

**838965** \$55.00

Features a three-button placket.  
ADULT SIZES: XS-4XL

**LADIES DRI-FIT  
CROSSHATCH POLO**

**838961** \$55.00

Tailored for a feminine fit with a  
five-button placket.  
LADIES SIZES: S-2XL



NIKE GOLF  
DRI-FIT

ANTHRACITE/  
BLACK

BLUSTERY/  
NAVY

OLD ROYAL/  
MARINE

COOL GREY/  
ANTHRACITE



**NIKE DRI-FIT PRIME POLO**  
**NKAA1854 \$61.50**

A prime choice, this polo features Dri-FIT moisture management technology and an ultrasoft brushed fabric for performance and comfort. Design details include a self-fabric collar, two-button placket with dyed-to-match buttons, open hem sleeves and side vents. A contrast heat transfer Swoosh logo on the left sleeve. Made of 4.6-ounce, 96/4 recycled polyester/cotton Dri-FIT fabric.

ADULT SIZES: XS-4XL



POLOS/KNITS

PHOTO  
BLUE

BLACK

WOLF GREY



**NIKE DRI-FIT EMBOSSED TRI-BLADE POLO**

**838964 \$51.00**

An all-over embossed tonal tri-blade pattern gives this polo a sophisticated edge while Dri-FIT moisture management technology delivers breathable performance. Design features include a self-fabric collar, three-button placket and open hem sleeves. A contrast heat transfer Swoosh logo is on the left sleeve. Made of 5.29-ounce, 100% polyester Dri-FIT fabric.

ADULT SIZES: XS-4XL

BLACK

UNIVERSITY RED

MARINE

OLD ROYAL

BRISK BLUE

COOL GREY



Prices apply to sizes XS-XL and are subject to change. Please inquire for pricing on larger sizes.



**NIKE DRI-FIT CROSS-OVER  
TEXTURE POLO**

**349899 \$61.00**

Crafted from legendary Dri-FIT fabric, this shirt has an understated cross-over pattern that takes the style up a notch. Engineered for comfort and performance, it features a solid flat knit collar, three-button placket and open hem sleeves. The contrast Swoosh logo is embroidered on the left sleeve. Made of 6-ounce, 100% polyester Dri-FIT fabric.

ADULT SIZES: XS-4XL



**NIKE SPHERE DRY**

**NIKE SPHERE DRY  
DIAMOND POLOS**

Nike Sphere Dry fabric has a textured inside surface that minimizes cling by allowing only a portion of the shirt to come in contact with the skin. Perfect for any occasion, these exceptional shirts are designed for maximum movement and increased airflow. Finished with a self-fabric collar and open hem sleeves. Made of 6.35-ounce, 89/11 polyester/spandex.

**NIKE SPHERE DRY DIAMOND POLO  
354055 \$71.00**

Features a three-button placket. Pearlized buttons are selected to complement the shirt color. The contrast Swoosh logo is embroidered on the left sleeve.

ADULT SIZES: XS-4XL

**LADIES NIKE SPHERE DRY  
DIAMOND POLO**

**358890 \$71.00**

Tailored for a feminine fit with grosgrain ribbon inside the four-button placket. Pearlized buttons. The Swoosh logo is embroidered on the placket.

LADIES SIZES: S-2XL



POLOS/KNITS





# ICONIC NIKE PERFORMANCE

ESSENTIAL STYLE

## NIKE TECH BASIC DRI-FIT POLOS

Enjoy unparalleled performance thanks to Dri-FIT moisture management technology. Design features include a flat knit collar and open hem sleeves. Pearlized buttons are selected to complement the shirt color. The contrast Swoosh logo is embroidered on the left sleeve. Made of 5.3-ounce, 100% polyester Dri-FIT fabric.

### TECH BASIC DRI-FIT POLO

203690 ~~\$57.00~~

Features a three-button placket.  
ADULT SIZES: XS-4XL

### LADIES TECH BASIC DRI-FIT POLO

203697 ~~\$57.00~~

Tailored for a feminine fit with a four-button placket.  
LADIES SIZES: S-2XL



FLAMINGO (LADIES ONLY)

WHITE

OLIVE KHAKI (ADULT ONLY)

MIDNIGHT NAVY

TEAM RED

PRO RED

Varsity Purple

Lucky Green

University Blue

Varsity Royal

BLACK





**NIKE LONG SLEEVE DRI-FIT STRETCH TECH POLOS**

Long sleeves elevate this polo to another level of sophistication, while Dri-FIT moisture management technology adds unparalleled performance. Stretch fabric for hassle-free swinging motion. Heat transfer label for tag-free comfort. Dyed-to-match buttons on White, Black and Midnight Navy. White buttons on Varsity Red, Anthracite and Blue Sapphire. Side vents. Made of 5-ounce, 100% polyester Dri-FIT fabric.

**LONG SLEEVE DRI-FIT STRETCH TECH POLOS**  
**466364 \$57.00**

Features flat knit collar and cuffs with a three-button placket. The contrast Swoosh logo is embroidered on the lower left sleeve.

ADULT SIZES: XS-4XL

**TALL SIZES** LT-4XLT (604940) \$63.00

**LADIES LONG SLEEVE DRI-FIT STRETCH TECH POLO**

**545322 \$57.00**

Tailored for a feminine fit with a self-fabric collar, five-button placket and open cuffs. The contrast Swoosh design logo is embroidered on the center front, below the placket.

LADIES SIZES: S-2XL

WHITE  
 (ADULT & LADIES ONLY)

BLUE SAPPHIRE

ANTHRACITE

VARSITY RED

MIDNIGHT NAVY  
 (ADULT & TALL ONLY)

BLACK



Prices apply to sizes XS-XL and are subject to change. Please inquire for pricing on larger sizes.



**NIKE DRY ESSENTIAL SOLID POLOS**

A no-nonsense look for any occasion, this must-have polo is built with Dri-FIT moisture management technology to help you stay dry, regardless of the venue. Design details include a self-fabric collar, dyed-to-match buttons and open hem sleeves. A contrast Swoosh logo is embroidered on the left sleeve. Made of 4.5-ounce, 100% polyester Dri-FIT fabric.

**DRY ESSENTIAL SOLID POLO**

**NKBV6042** \$46.00

Features a two-button placket and back seaming detail.

ADULT SIZES: XS-4XL

**LADIES DRY ESSENTIAL SOLID POLO**

**NKBV6043** \$46.00

Tailored for a feminine fit with a three-button placket and side vents.

LADIES SIZES: S-2XL



WHITE

UNIVERSITY BLUE (ADULT ONLY)

GAME ROYAL

UNIVERSITY RED

MIDNIGHT NAVY

BLACK

# UNRIVALED ALL-DAY COMFORT



**NIKE DRI-FIT SOLID ICON PIQUE  
MODERN FIT POLOS**

Dri-FIT moisture management technology achieves maximum comfort, while an iconic look gives this pique polo style. Design details include a self-fabric collar, dyed-to-match buttons and open hem sleeves. Made of 4.7-ounce, 100% polyester pique Dri-FIT fabric.

**DRI-FIT SOLID ICON PIQUE MODERN  
FIT POLO**

**746099 \$47.00**

Three-button placket. The contrast Swoosh logo is embroidered on the left sleeve. Modern fit is slightly tailored through the chest, arms and waist.  
ADULT SIZES: XS-4XL

**LADIES DRI-FIT SOLID ICON PIQUE  
MODERN FIT POLO**

**746100 \$47.00**

Tailored for a feminine fit with a five-button placket. The contrast Swoosh logo is embroidered on the left hem.  
LADIES SIZES: S-2XL



BLACK

GYM RED

DEEP ROYAL  
BLUE

WHITE

LIGHT PHOTO  
BLUE

DARK GREY



# A LEGACY OF PERFORMANCE

## NIKE DRI-FIT LEGACY POLOS

A modern tribute to the unparalleled Nike heritage, this sophisticated polo has a subtle, grid-like texture and is engineered with Dri-FIT moisture management technology. Design details include a self-fabric collar and open hem sleeves. The contrast heat transfer Swoosh logo is on the left sleeve. Made of 4.2-ounce, 100% polyester Dri-FIT fabric.

### DRI-FIT LEGACY POLO

**883681** ~~\$47.00~~

Features a three-button placket with dyed-to-match buttons.

ADULT SIZES: XS-4XL

### LADIES DRI-FIT LEGACY POLO

**838957** ~~\$47.00~~

Tailored for a feminine fit with an open Y-neck placket.

LADIES SIZES: S-2XL

DARK GREY

GAME ROYAL

MIDNIGHT NAVY

GYM RED

BLACK

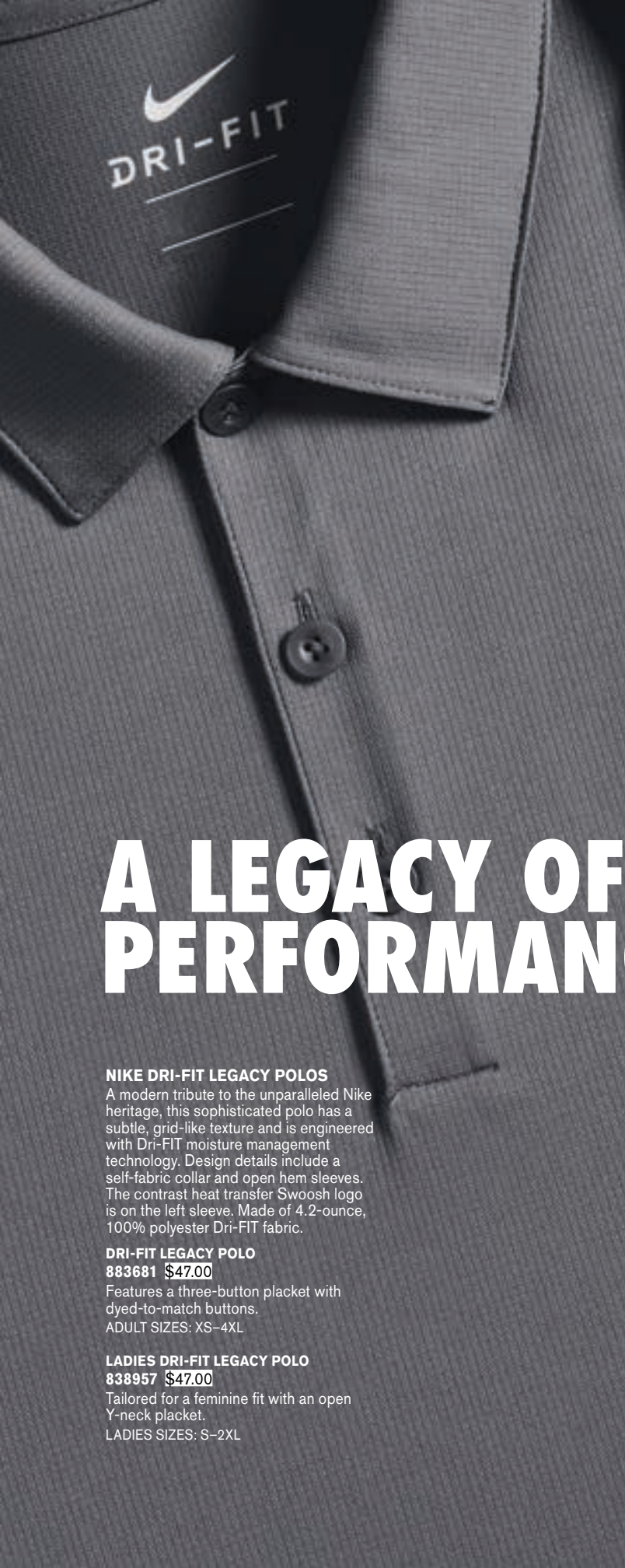



**NIKE DRI-FIT VERTICAL MESH POLOS**

Designed for the ultimate in performance, this polo has a soft drape and vertical mesh texture. Dri-FIT moisture management technology provides breathable comfort during and after play. Made of 4.4-ounce, 100% polyester Dri-FIT fabric.

**DRI-FIT VERTICAL MESH POLO**  
**637167 \$41.00**

Features a self-fabric collar and three-button placket. A contrast Swoosh logo is embroidered on the left sleeve. ADULT SIZES: XS-4XL

**LADIES DRI-FIT VERTICAL MESH POLO**  
**637165 \$41.00**

Tailored for a feminine fit with a Johnny collar. A contrast Swoosh logo is embroidered on the left hem. LADIES SIZES: S-2XL

# UNPARALLELED VERTICAL MESH

PINK FIRE  
(LADIES ONLY)

BLACK

MARINE

UNIVERSITY RED

ANTHRACITE

COURT PURPLE

GYM BLUE

OLD ROYAL

BRISK BLUE

ACTION GREEN

VOLT  
(ADULT ONLY)

BLUSTERY

WHITE

COOL GREY

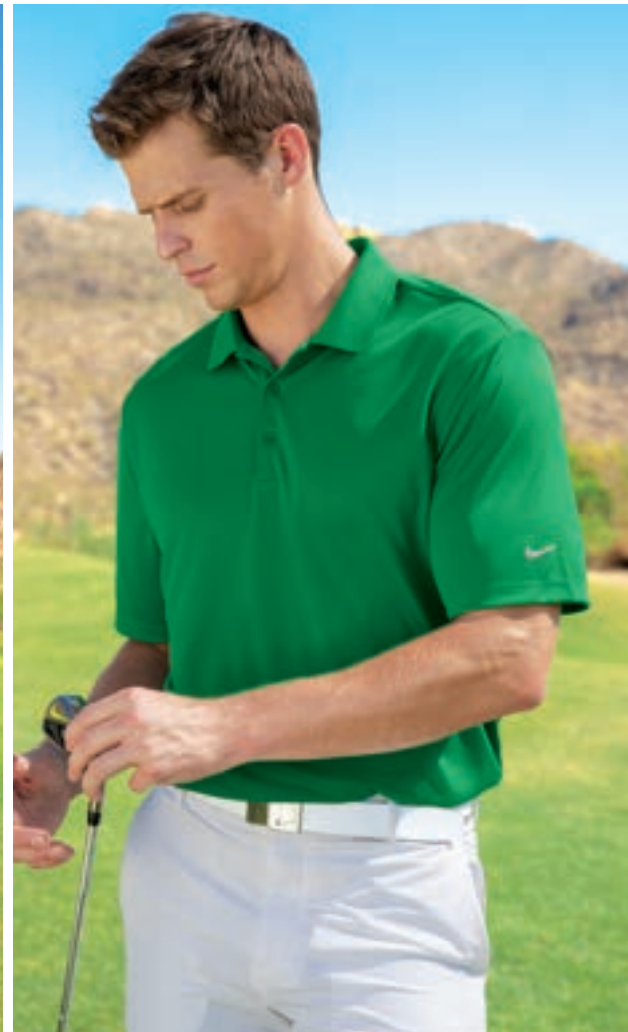

#### NIKE DRI-FIT PLAYERS MODERN FIT POLOS

These polos deliver timeless style and performance with ultrasmooth double pique and Dri-FIT moisture management technology. Design features include a streamlined self-fabric collar and open hem sleeves. A contrast metallic silver heat transfer Swoosh logo is on the left sleeve. Made of 6-ounce, 100% polyester Dri-FIT fabric.

#### DRI-FIT PLAYERS MODERN FIT POLO

**799802** \$55.00

Three-button placket. Modern fit is slightly tailored through the chest, arms and waist.

ADULT SIZES: XS-4XL

#### LADIES DRI-FIT PLAYERS MODERN FIT POLO

**811807** \$55.00

Tailored for a feminine fit with a five-button placket.

LADIES SIZES: S-2XL



#### NIKE DRI-FIT PLAYERS CLASSIC FIT POLO WITH FLAT KNIT COLLAR

**838956** \$57.00

Engineered for the course and beyond, this performance style has a flat knit collar for a classic look. Unparalleled Dri-FIT moisture management technology delivers optimal breathability. Design features include a three-button placket and open hem sleeves. A contrast heat transfer Swoosh logo is on the left sleeve. Made of 6-ounce, 100% polyester Dri-FIT fabric. Classic fit is fuller through the chest, arms and waist.

ADULT SIZES: XS-4XL



# CHOOSE YOUR COLLAR & FIT

799802 & 811807  
SELF-FABRIC COLLAR  
MODERN FIT

838956  
FLAT KNIT COLLAR  
CLASSIC FIT

PINE GREEN

PINE GREEN

WHITE

WHITE

BLACK

BLACK

TEAM RED

UNIVERSITY RED

GYM BLUE

GYM BLUE

ANTHRACITE

NAVY

ANTHRACITE



**NIKE DRI-FIT CLASSIC POLOS**

Nike is known for classic polos engineered to take comfort to the next level. The Dri-FIT fabric technology delivers superior moisture management, while the stitch-trimmed shoulder panels and gussets make a distinctive difference. Flat knit collar. Pearlized buttons are selected to complement the shirt color. The contrast Swoosh logo is embroidered on the left sleeve. Made of 4.7-ounce, 100% polyester Dri-FIT fabric.

**DRI-FIT CLASSIC POLO**

**267020 \$47.00**

Features a three-button placket and open hem sleeves.

ADULT SIZES: XS-4XL

**LADIES DRI-FIT CLASSIC POLO**

**286772 \$47.00**

Tailored for a feminine fit with a two-button Y-placket and flat knit cuffs.

LADIES SIZES: S-2XL

WHITE

LIGHT BLUE

COURT BLUE  
(ADULT ONLY)

MIDNIGHT  
NAVY

VARSITY  
RED

BLACK



SOLAR ORANGE



BLACK



WHITE



ANTHRACITE



PACIFIC BLUE

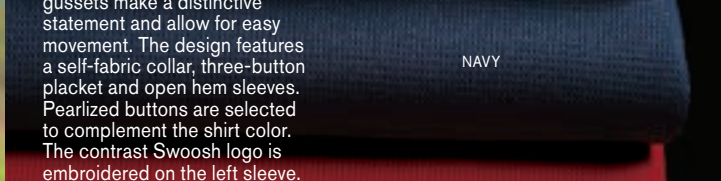

NAVY



TEAM RED

**NIKE TECH SPORT  
DRI-FIT POLO**

266998 ~~\$41.00~~

Built from Dri-FIT fabric, this polo helps keep you cool and dry. The stitch-trimmed gussets make a distinctive statement and allow for easy movement. The design features a self-fabric collar, three-button placket and open hem sleeves. Pearlized buttons are selected to complement the shirt color. The contrast Swoosh logo is embroidered on the left sleeve. Made of 4-ounce, 100% polyester.

ADULT SIZES: XS-4XL



NEW ERA

BLACK TWIST

DARK GREEN TWIST

SHADOW GREY TWIST

TRUE NAVY TWIST



**NEW ERA® SLUB TWIST POLOS**

- 6-ounce, 60/40 cotton/poly slub jersey
- Self-fabric collar
- Natural-colored twill neck taping
- Heat transfer label for tag-free comfort
- Side vents

**SLUB TWIST POLO**

**NEA301 \$30.58**

- 3-button placket
- Embroidered New Era flag logo on left sleeve

ADULT SIZES: XS-4XL

**LADIES SLUB TWIST POLO**

**LNEA301 \$30.58**

- Elongated 4-button placket
- Rolled and tacked sleeves
- Embroidered New Era flag logo at hem
- Drop tail hem

LADIES SIZES: XS-4XL

*To protect its reputation and identity, New Era reserves the right to prohibit the addition to any New Era product any trademark, name, design or logo that does not meet the high standards of the brand. New Era products may not be resold without embellishment.*

**NEW ERA® VENUE HOME PLATE POLOS**

- 5.6-ounce, 63/37 cotton/poly pique with moisture-wicking performance
- Rib knit collar and banded cuffs
- Partial collar stand at back neck
- Embossed New Era neck taping
- Heat transfer label for tag-free comfort
- Engraved New Era buttons
- Raised silicone New Era flag logo on left sleeve
- Embossed New Era taped side vents

**VENUE HOME PLATE POLO**

**NEA300** Colors \$34.66

Heathers \$18.99

- 3-button placket
- ADULT SIZES: XS-4XL

**LADIES VENUE HOME PLATE POLO**

**LNEA300** Colors \$34.66

Heathers \$18.99

- Elongated 6-button placket
- Inverted back pleat
- Drop tail hem

LADIES SIZES: XS-4XL



ROYAL

DARK GREEN

WHITE

BLACK

GRAPHITE HEATHER

SCARLET

TRUE NAVY



*Eddie Bauer*



COAST BLUE

NAVY

GREY STEEL

RED RHUBARB

BLACK



MOISTURE WICKING



ODOR CONTROL



UPF 30

**EDDIE BAUER® PERFORMANCE POLO**

**EB102** \$15.99

Not your run-of-the-mill polo. This cotton-rich, high-performance essential wicks moisture and controls odor for optimal comfort. With an easy care blend, it also resists wrinkles and shrinkage and features UPF 30 sun protection for wherever adventure takes you. 4.7-ounce, 64/36 cotton/poly double knit jacquard. Flat knit collar. 3-button placket with dyed-to-match Eddie Bauer buttons. Open sleeves and hem. Contrast Eddie Bauer logo embroidered on left sleeve cuff. ADULT SIZES: XS-4XL



**NEW!**  
**OGIO® EVOLUTION POLO & HENLEY**

- 5-ounce, 83/12/5 poly/rayon/spandex twill jersey with stay-cool wicking technology
- OGIO heat transfer label for tag-free comfort
- 3-button placket
- Clear smoke grey buttons
- Forward shoulders
- Embroidered  on left sleeve

**EVOLUTION POLO**  
**OG147 \$32.00**

ADULT SIZES: XS-4XL

**EVOLUTION HENLEY**  
**OG148 \$30.00**

ADULT SIZES: XS-4XL

**NEW!**  
**OGIO® LADIES EVOLUTION V-NECK**  
**LOG148 \$32.00**

- 5-ounce, 83/12/5 poly/rayon/spandex twill jersey with stay-cool wicking technology
- OGIO heat transfer label for tag-free comfort
- Slight drop shoulder
- Cinched 3/4 sleeves
- Curved hem
- Embroidered  on left hem

LADIES SIZES: XS-4XL



TARMAC  
GREY

RIVER BLUE  
NAVY

BLACKTOP



## MODERN STRETCH IS BUILT INTO OUR CODE



### OGIO® CODE STRETCH POLO OG146 \$34.50

- 3.8-ounce, 54/46 cotton/poly knit pique with stay-cool wicking technology
  - 4-ounce, 54/46 cotton/poly knit pique with stay-cool wicking technology (White)
  - 3-button placket
  - Mitered label
  - Contrast stitching at shoulders and sleeve hem
  - Reflective silver tape with coverstitch detail at center back
  - Raised, welded silicone **OG** at left sleeve
  - Forward side seams
- ADULT SIZES: XS-4XL



### OGIO® CODE STRETCH LONG SLEEVE BUTTON-UP

OG145 \$45.00

- 3.8-ounce, 54/46 cotton/poly knit pique with stay-cool wicking technology
  - 4-ounce, 54/46 cotton/poly knit pique with stay-cool wicking technology (White)
  - Mitered label
  - Button-down collar
  - Tonal contrast stitching at front shoulders
  - Reflective silver piping at inner neck and sleeve placket
  - Reflective silver tape at center back neck
  - Reflective silver tape with coverstitch detail at center back
  - Cuffed sleeves
  - Raised, welded silicone **OG** at left hem
  - Shirttail hem can be worn untucked
- ADULT SIZES: XS-4XL



BRIGHT WHITE

TARMAC GREY HEATHER

FORCE BLUE HEATHER  
(OG146 ONLY)

BLACKTOP



**OGIO® GRAVITATE FULL-BUTTON POLO & SCOOP 3/4-SLEEVE**

- 4.7-ounce, 100% poly with stay-cool wicking technology
- OGIO heat transfer label for tag-free comfort
- Heat transfer  on center back neck
- Matte black silicone buttons

**GRAVITATE FULL-BUTTON POLO OG141 \$41.00**

- Self-fabric button-down collar
  - Heat transfer  on left sleeve
- ADULT SIZES: XS-4XL

**LADIES GRAVITATE SCOOP 3/4-SLEEVE LOG141 \$30.50**

- Open neck
  - Dolman shoulders
  - Self-fabric tabs with matte black buttons
  - Heat transfer  at left hem
  - Curved hem
- LADIES SIZES: XS-4XL

DARK GREY HEATHER\*

DRIVE GREEN HEATHER (OG141 ONLY)

NAVY HEATHER

BLACKTOP





**OGIO® GRAVITATE POLO**

**OG140 \$47.00**

- 4.7-ounce, 100% polyester with stay-cool wicking technology
  - OGIO heat transfer label for tag-free comfort
  - Self-fabric collar
  - 3-snap placket with flat matte black embossed  snaps
  - Sublimated print on front body and top of placket
  - Set-in, open hem sleeves
  - Reflective OGIO heat transfer bar on front left hem
- ADULT SIZES: XS-4XL



NAVY HEATHER

DARK HEATHER GREY

**OGIO® SLATE POLO**

**OG143 \$37.00**

- 5.2-ounce, 90/10 poly/spandex with stay-cool wicking technology
- OGIO heat transfer label for tag-free comfort
- Self-fabric collar with collar stand
- OGIO woven tab at center back collar
- Angled 3-button placket with flat matte black silicone buttons
- Forward side seams
- Set-in, open hem sleeves
- Black reflective  on left sleeve

ADULT SIZES: XS-4XL



BLACKTOP

GEAR GREY

NAVY





DIESEL GREY HEATHER

BLACKTOP HEATHER



**OGIO® SURGE POLO**

**OG137 \$54.00**

- 4.3-ounce, 100% poly double knit jacquard jersey with stay-cool wicking technology
- OGIO heat transfer label for tag-free comfort
- Self-fabric collar
- 3-snap placket
- Pattern mapping on top front panel and back panel
- Set-in, open hem sleeves
- Heat transfer  on left sleeve

ADULT SIZES: XS-4XL

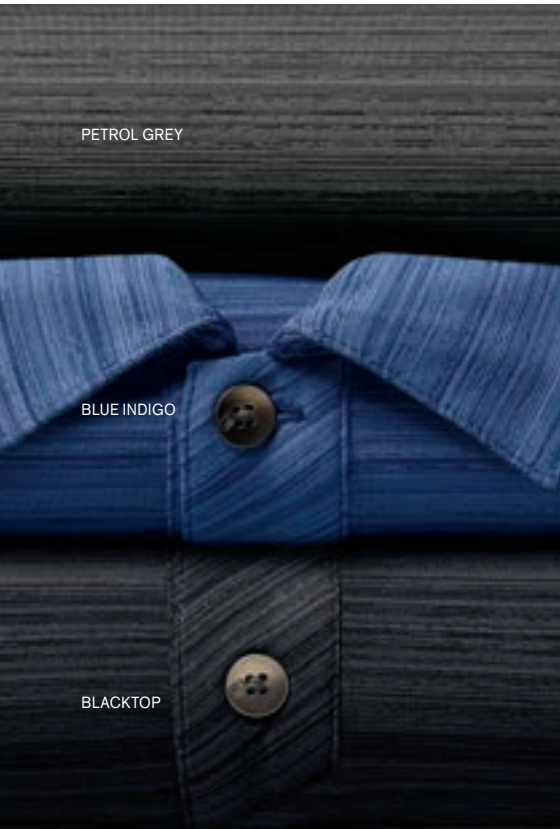

PETROL GREY

BLUE INDIGO

BLACKTOP



**OGIO® ELIXIR POLO**

**OG116 \$49.00**

- 4.3-ounce, 94/6 poly/spandex jersey with stay-cool wicking technology
- OGIO heat transfer label for tag-free comfort
- Self-fabric collar
- 3-button, bias-cut placket with  debossed metal buttons
- Bias-cut shoulder and sleeve panels
- Bias-cut side vents
- Woven OGIO badge at hem

ADULT SIZES: XS-4XL





**OGIO® OPTIC POLO**

**OG110 \$49.00**

- 3.8-ounce, 100% double knit poly mesh with stay-cool wicking technology
- OGIO heat transfer label for tag-free comfort
- Self-fabric collar
- OGIO jacquard neck tape
- 3-snap placket with debossed metal snaps
- Raglan, open hem sleeves
- OGIO pattern print on the sleeves
- Woven OGIO badge on left sleeve

ADULT SIZES: XS-4XL

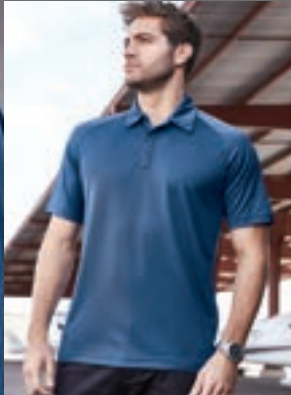

BLUE INDIGO



BLACKTOP



DIESEL GREY

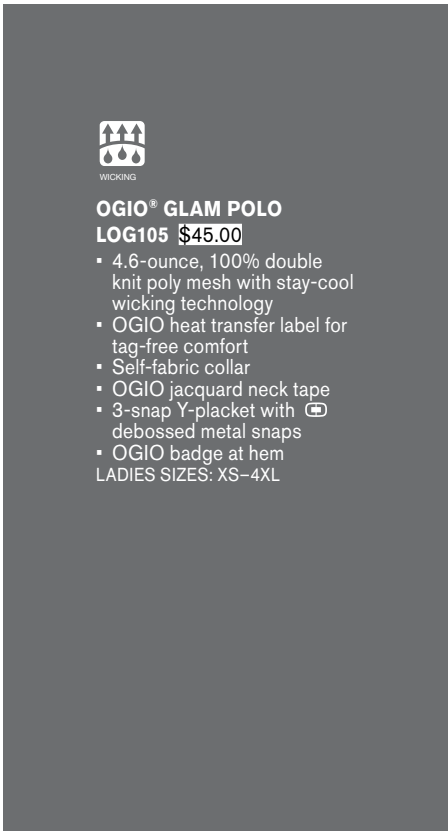

**OGIO® GLAM POLO**

**LOG105 \$45.00**

- 4.6-ounce, 100% double knit poly mesh with stay-cool wicking technology
- OGIO heat transfer label for tag-free comfort
- Self-fabric collar
- OGIO jacquard neck tape
- 3-snap Y-placket with debossed metal snaps
- OGIO badge at hem

LADIES SIZES: XS-4XL



SIGNAL RED



BLUEPRINT



VOLTAGE BLUE

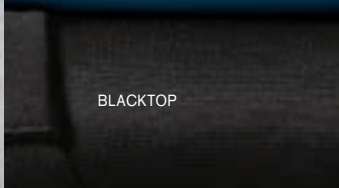

BLACKTOP



# A FUSION OF WELDING DETAILS AND MODERN STRETCH



## OGIO® FUSE POLO & LADIES FUSE HENLEY

- 5.9-ounce, 96/4 poly/spandex pique with stay-cool wicking technology
- OGIO heat transfer label for tag-free comfort
- Self-fabric collar
- Set-in, open hem sleeves

### FUSE POLO OG131 \$47.00

- OGIO stretch neck tape
- Black reflective, welded left chest pocket
- Black reflective OGIO heat transfer on left sleeve
- Black reflective, welded 3-button placket with dyed-to-match, debossed OGIO buttons
- Embossed OGIO on back right shoulder
- Black reflective, welded side vents

ADULT SIZES: XS-4XL

### LADIES FUSE HENLEY LOG132 \$47.00

- 6-button welded placket with black reflective, welded button holes and dyed-to-match, debossed OGIO buttons
- Front and back princess seams
- Black reflective welding on front shoulders
- Black reflective OGIO heat transfer at left hem
- Tulip-shaped hem

LADIES SIZES: XS-4XL

OPTIC BLUE (LOG132 ONLY)

ROGUE GREY

SIGNAL RED

BLACKTOP



WICKING

**OGIO® TRAX POLO**

**OG106 \$45.00**

- 4.6-ounce, 100% poly double knit mesh with stay-cool wicking technology
- Flatlock stitching throughout
- OGIO heat transfer label for tag-free comfort
- Self-fabric collar
- OGIO jacquard neck tape
- 3-button hidden placket with dyed-to-match OGIO buttons
- Set-in, open hem sleeves
- Contrast bartacks on placket and sleeves and side panel stitch detail
-  debossed metal rivets
- OGIO badge on left sleeve

ADULT SIZES: XS-4XL



SIGNAL RED/BLACKTOP/  
SILVER GREY

BLACKTOP/DIESEL GREY/  
SIGNAL RED

PETROL GREY/BLACKTOP/  
SHOCK GREEN

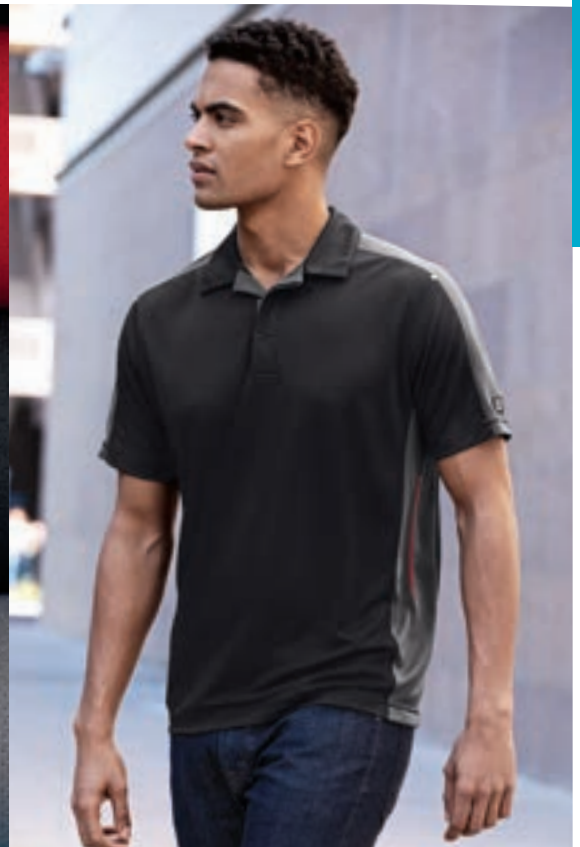

WICKING

**OGIO® ACCELERATOR POLO**

**OG102 \$40.50**

- 5-ounce, 100% poly pique with stay-cool wicking technology
- Triple-needle stitching throughout
- OGIO heat transfer label for tag-free comfort
- Self-fabric collar
- OGIO jacquard neck tape
- Raised OGIO inner placket webbing tape
- 3-snap square placket with  debossed metal snaps
- Blacktop rib knit panels under the arms
- Angled zippered pocket on right chest
- Set-in, open hem sleeves
- OGIO badge on left sleeve
- Side vents

ADULT SIZES: XS-4XL



DIESEL GREY/  
BLACKTOP

SIGNAL RED/  
BLACKTOP

BLACKTOP/  
BLACKTOP







**OGIO® HYBRID POLO & CRUSH HENLEY**

- 4.9-ounce, 100% poly interlock with stay-cool wicking technology
- OGIO heat transfer label for tag-free comfort

**HYBRID POLO  
OG109 \$45.00**

- Pique collar and placket
  - Twill tape on shoulders from neck to sleeve hem
  - 3-button placket with  embossed metal concave buttons
  - Pique OGIO heat transfer at center back
  - Set-in, open hem sleeves
- ADULT SIZES: XS-4XL

**CRUSH HENLEY  
LOG111 \$45.00**

- 6-snap pique placket with  debossed ring snaps
  - Set-in, pique sleeve tabs with  debossed ring snaps
- LADIES SIZES: XS-4XL



BLUE INDIGO

DIESEL GREY

PURPLE LUXE  
(LOG111 ONLY)

BLACKTOP

TORQUE TEAL  
(LOG111 ONLY)



POLOS/KNITS

ROGUE GREY/WHITE

BOLT BLUE/BLACKTOP

BLACKTOP/GEAR GREY



**OGIO® ORBIT POLO & HENLEY**

- 4.4-ounce, 100% polyester heather double knit jacquard with stay-cool wicking technology
- OGIO heat transfer label for tag-free comfort
- Set-in, open hem sleeves
- Metal OGIO bar on left sleeve
- Coverstitching throughout

**ORBIT POLO OG133 \$41.00**

- Self-fabric collar with collar stand
  - 4-button placket with debossed OGIO buttons
  - Rubber OGIO heat transfer on back right shoulder
- ADULT SIZES: XS-4XL

**LADIES ORBIT HENLEY LOG134 \$41.00**

- Scoop neck
  - 5-button placket with debossed OGIO dyed-to-match buttons
  - Rubber OGIO heat transfer at hem
  - Slight drop tail hem
- LADIES SIZES: XS-4XL





**OGIO® TREAD POLO & HENLEY**

- 4.6-ounce, 73/21/6 cotton/poly/spandex jacquard jersey with stay-cool wicking technology
- OGIO heat transfer label for tag-free comfort
- Set-in, open hem sleeves

**TREAD POLO  
OG135 \$38.50**

- Self-fabric collar
- 3-button placket with flat metal buttons
- Contrast coverstitching on back yoke and sleeves
- Rubber heat transfer  on left sleeve

ADULT SIZES: XS-4XL

**LADIES TREAD HENLEY  
LOG136 \$38.50**

- 6-button placket with flat metal buttons
- Front princess seams
- Pleat at back yoke
- Contrast coverstitching on back yoke and at buttonholes
- Rubber heat transfer  at left hem

LADIES SIZES: XS-4XL



GREY HEATHER

BLUE HEATHER

BLACKTOP HEATHER





NAVY

WHITE

PETROL GREY

ELECTRIC BLUE

BLACKTOP



WICKING

**OGIO® ONYX POLOS**

- 5-ounce, 53/47 cotton/poly pique with stay-cool wicking technology
- OGIO heat transfer label for tag-free comfort
- Tonal stitch throughout (White is dyed-to-match)
- Self-fabric collar
- Modified raglan sleeves
- Rubber  heat transfer at left hem

**ONYX POLO**

**OG126 \$34.50**

- 3-button placket with coverstitch detail and metal buttons
  - Side vents
- ADULT SIZES: XS-4XL

**LADIES ONYX POLO**

**LOG126 \$34.50**

- 3-button Y-neck placket with coverstitch detail and metal buttons
  - Front princess seams
  - Curved hem
- LADIES SIZES: XS-4XL



# OGIO-ONLY STRETCH FOR MAXIMUM MOBILITY



## OGIO® LINEAR POLO

OG1030 ~~\$40.50~~

- 5.2-ounce, 90/10 poly/spandex stripe jersey with stay-cool wicking technology
- OGIO heat transfer label for tag-free comfort
- 2-piece self-fabric collar
- 3-snap placket with OGIO debossed metal snaps
- Cross-grain shoulder and sleeve panels
- Set-in, open hem sleeves
- Rubber heat transfer OGIO badge on left sleeve
- Side vents

ADULT SIZES: XS-4XL



BLUEPRINT

ELECTRIC BLUE

BLACKTOP

MOLTEN MAROON

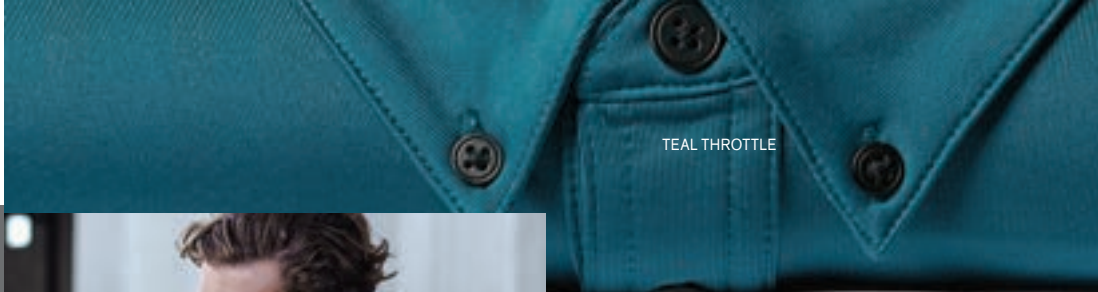

TEAL THROTTLE



WHITE

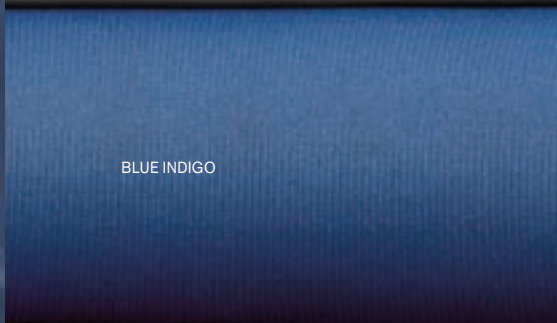

BLUE INDIGO



BERRY BURST  
(LOG122 ONLY)



BLACKTOP



DIESEL GREY



WICKING STRETCH

**OGIO® GAUGE POLOS**

- 5.9-ounce, 94/6 poly/spandex jersey with stay-cool wicking technology
- OGIO heat transfer label for tag-free comfort
- Self-fabric button-down collar with collar stand
- Double-needle stitching detail throughout
- Button on back of collar
- Set-in, open hem sleeves

**GAUGE POLO**

**OG122 \$39.00**

- 4-button placket with metal buttons
- Box pleat on back
- Heat transfer rubber OGIO badge on left sleeve
- Side vents

ADULT SIZES: XS-4XL

**LADIES GAUGE POLO**

**LOG122 \$39.00**

- 7-button placket with metal buttons
- Pleat at back yoke
- Cuffed 3/4-sleeves with metal buttons
- Heat transfer OGIO badge at hem

LADIES SIZES: XS-4XL





**OGIO® METRO POLOS**

- 4.4-ounce, 95/5 polyester/spandex closed-hole mesh with stay-cool wicking technology
- OGIO heat transfer label for tag-free comfort
- OGIO stretch neck tape
- Set-in, open hem sleeves

**METRO POLO**

**OG130 \$36.50**

- Flat knit collar
  - 4-button placket
  - Woven OGIO badge at left side seam
  - Textured OGIO heat transfer on left sleeve
  - Diesel Grey OGIO button detail
- ADULT SIZES: XS-4XL

**LADIES METRO POLO**

**LOG130 \$36.50**

- Self-fabric collar, open placket and piping
  - Pleat at back yoke
  - Woven OGIO badge at right back shoulder
  - Textured OGIO heat transfer at left hem
- LADIES SIZES: XS-4XL

FLUSH PINK  
(LOG130 ONLY)

ENZYME BLUE

DIESEL GREY

RIPPED RED

BLACKTOP



### OGIO® FRAMEWORK POLOS

- 4.2-ounce, 100% poly pique with stay-cool wicking and odor-control technologies
- OGIO heat transfer label for tag-free comfort
- Self-fabric collar
- Set-in, open hem sleeves

### FRAMEWORK POLO

**OG125 \$35.00**

- 3-button placket with dyed-to-match buttons and tonal bartacks
  - Woven OGIO badge on left sleeve
- ADULT SIZES: XS-4XL

### LADIES FRAMEWORK POLO

**LOG125 \$35.00**

- Open Y-neck placket with tonal bartacks
  - Princess seams on the front and back
  - Woven OGIO badge at hem
- LADIES SIZES: XS-4XL

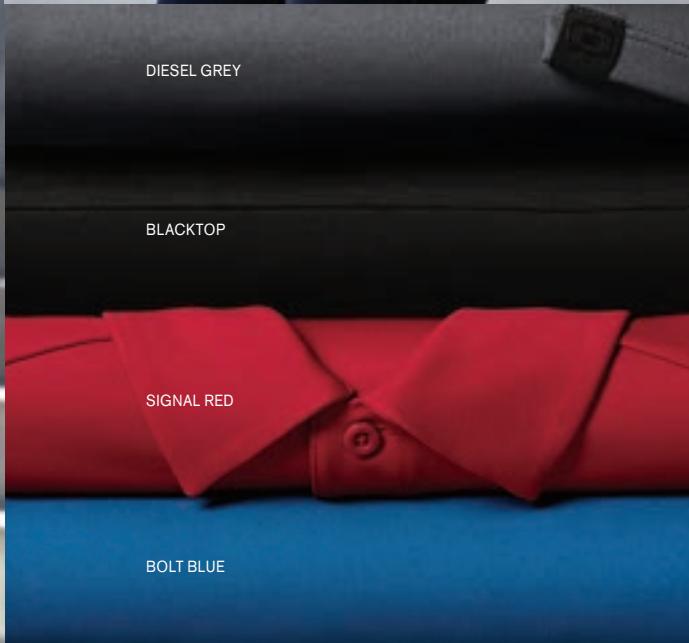

DIESEL GREY

BLACKTOP

SIGNAL RED

BOLT BLUE



# STRETCH YOUR LIMITS

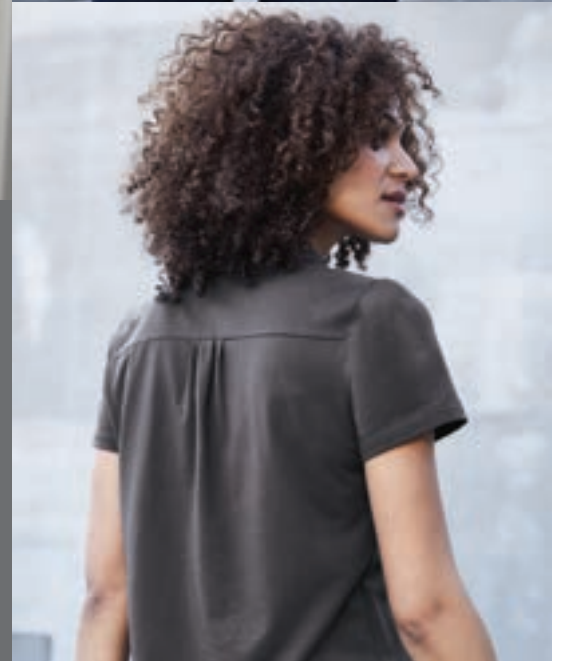

## OGIO® LIMIT POLOS

- 5.6-ounce, 58/38/4 cotton/poly/spandex jersey with stay-cool wicking technology
- OGIO heat transfer label for tag-free comfort

## LIMIT POLO OG138 \$32.50

- Woven badge with matte silicone ☑ on back collar
  - Self-fabric collar with collar stand
  - 3-button placket with metal concave buttons
  - Set-on, cuffed sleeves
  - Flat matte silicone ☑ heat transfer on left sleeve
  - Side vents
- ADULT SIZES: XS-4XL

## LADIES LIMIT POLO LOG138 \$32.50

- Self-fabric collar with collar stand
  - Open Y-neck placket
  - Back center pleat
  - Set-in, cuffed sleeves
  - Flat matte silicone ☑ heat transfer on left sleeve
- LADIES SIZES: XS-4XL

SIGNAL RED  
(OG138 & LOG138 ONLY)

FORCE BLUE  
(OG138 & LOG138 ONLY)

BRIGHT WHITE  
(OG138 & LOG138 ONLY)

NAVY

PURPLE FUEL  
(LOG138 ONLY)

DIESEL GREY

BLACKTOP



POLOS/KNITS





WICKING

STRETCH

**OGIO® LIMIT 1/4-ZIP**

**OG139 \$39.00**

- 5.6-ounce, 58/38/4 cotton/poly/spandex jersey with stay-cool wicking technology
- OGIO heat transfer label for tag-free comfort
- Self-fabric cadet collar
- Exposed, reverse-coil locking zipper with locking zipper pull
- Set-in, open hem sleeves
- Flat matte silicone  heat transfer on back collar
- Side vents
- Woven badge with matte silicone  on front left hem
- Slight drop tail open hem

ADULT SIZES: XS-4XL



**OGIO® CALIBER2.0 POLO**

**OG101 \$32.50**

- 5-ounce, 100% poly pique with stay-cool wicking technology
- OGIO heat transfer label for tag-free comfort
- Flat knit collar
- OGIO jacquard neck tape
- Triple-needle shoulders and hem
- 3-button placket with dyed-to-match OGIO buttons
- Set-in, open hem sleeves
- OGIO badge on left sleeve
- Side vents

ADULT SIZES: XS-4XL



**OGIO® JEWEL POLO**

**LOG101 \$32.50**

- 5-ounce, 100% poly pique with stay-cool wicking technology
- OGIO heat transfer label for tag-free comfort
- Self-fabric collar
- 6-button placket with dyed-to-match OGIO buttons
- Flat knit cuffs
- Arm seaming accent
- Set-in, open hem sleeves
- OGIO badge on left sleeve

LADIES SIZES: XS-4XL



GRIT GREEN

ELECTRIC BLUE

BRIGHT WHITE

GRIDIRON GREEN  
(OG101 & LOG101 ONLY)

DIESEL GREY  
(OG101, OG105 & LOG104 ONLY)

SIGNAL RED  
(OG101 & LOG101 ONLY)

ROGUE GREY  
(OG101 & LOG101 ONLY)

FLARE ORANGE  
(OG101 ONLY)

SPAR BLUE  
(OG101 & LOG101 ONLY)

NAVY

BLACKTOP



**OGIO® CALIBER2.0  
LONG SLEEVE**

**OG105 \$38.50**

- 5-ounce, 100% poly pique with stay-cool wicking technology
  - OGIO heat transfer label for tag-free comfort
  - Flat knit collar
  - OGIO jacquard neck tape
  - Triple-needle shoulders and hem
  - 3-button placket with dyed-to-match OGIO buttons
  - Set-in, open hem sleeves
  -  heat transfer on left sleeve
- ADULT SIZES: XS-4XL



**OGIO® LADIES  
JEWEL HENLEY**

**LOG104 \$38.50**

- 5-ounce, 100% poly pique with stay-cool wicking technology
  - OGIO heat transfer label for tag-free comfort
  - Self-fabric collar
  - 6-button placket with dyed-to-match OGIO buttons
  - Set-in, open hem sleeves
  -  heat transfer on left hem
- LADIES SIZES: XS-4XL

A close-up photograph of several spools of green thread on a sewing machine. The spools are arranged in a row, with the one in the foreground being the most prominent. The thread is a vibrant green color. The background is slightly blurred, showing more spools and the wooden bobbins of the machine.

# You Deserve More American- Made.

With deep roots in one of the last vertical textile manufacturing mills in the USA, Volunteer Knitwear™ tees have a touch of the American dream sewn into every stitch.



T-SHIRTS/ACTIVE/  
INFANT/TODDLER

## STYLE IN FOCUS

**Volunteer Knitwear™ Daily Tee**

**Proudly made in the USA with craftsmanship  
that runs generations deep.**

*Check it out on page 275.*



# GREAT TEES. GREATER IMPACT.

## ALLMADE® UNISEX ORGANIC COTTON TEE

AL2100 *Pricing Upon Request*

- 4.5-ounce, 100% organic, combed ring spun cotton, 30 singles
  - Classic fit
  - 1x1 rib knit neck
  - Shoulder to shoulder taping
  - Set-in sleeves
  - Side seams
  - Tear-away label
- UNISEX SIZES: XS-4XL



# 100% ORGANIC

WHITE SAND

HERB GREEN

BRIGHT  
WHITE

BEACON BLUE

NIGHT SKY NAVY

TERRAIN GREY

DEEP BLACK

REVOLUTION  
RED

## #FEELYOURIMPACT

T-SHIRTS/ACTIVE/  
INFANT/TODDLER

# ORGANIC FRENCH TERRY.

**NEW!**  
**ALLMADE® UNISEX ORGANIC FRENCH TERRY PULLOVER HOODIE**  
**AL4000 \$35.98**

- 8.3-ounce, 100% organic combed ring spun cotton French terry
  - Double layer hood
  - Dyed-to-match neck tape
  - Dyed-to-match drawcords
  - 2x1 rib knit V inset at neck finished with coverstitch
  - 2x1 rib knit neck, cuffs and hem
  - Front pouch pocket finished with coverstitch detail
  - Side seams
  - Tear-away label
- UNISEX SIZES: XS-4XL



GRANITE GREY  
HEATHER



NIGHT SKY NAVY



REVOLUTION  
RED



WHITE SAND



DEEP BLACK



TERRAIN GREY

Prices apply to sizes XS-XL and are subject to change. Please inquire for pricing on larger sizes.



FAIRLY WHITE  
(AL2004, AL2008, AL2014, AL2018, AL6004 & AL6008 ONLY)

VINTAGE ROSE  
(AL2004 & AL2018 ONLY)

I LIKE YOU BLUE  
(AL2004, AL6004 & AL2018 ONLY)

DESERT SUN  
(AL2004 & AL2018 ONLY)

OLIVE YOU GREEN  
(AL2004, AL2008, AL2014, AL2018, AL6004, AL6008 & AL2019 ONLY)

BRIGHT WHITE  
(AL2004, AL2018, AL6004 & AL2019 ONLY)

ALUMINUM GREY

ENVIRO GREEN  
(AL2004, AL2008, AL207, AL2014, AL2018, AL6004 & AL6008 ONLY)

# TRI-BLEND

Feel your impact in these crazy-soft sustainable tees that use an equivalent of up to 6 recycled plastic water bottles.

AZURE BLUE

RISE UP RED

VINO RED  
(AL2004, AL2008, AL207, AL2014, AL2018, AL6004 & AL6008 ONLY)

REBEL BLUE  
(AL2004, AL207, AL2008, AL2014, AL2018, AL6004 & AL6008 ONLY)

NIGHT SKY NAVY  
(AL2004, AL207, AL2018 & AL6004 ONLY)

SPACE BLACK  
(AL2004, AL207, AL2008, AL2014, AL2018, AL6004 & AL6008 ONLY)

DEEP BLACK  
(AL2004, AL207, AL2018, AL6004 & AL2019 ONLY)

# V-NECK



## ALLMADE® TRI-BLEND V-NECK & LONG SLEEVE TEES

- 4.2-ounce, 50% polyester from recycled plastic bottles/25% organic cotton/25% modal, 30 singles
- 1x1 rib knit neck
- Shoulder to shoulder taping
- Side seams
- Recycled tear-away label

### A. UNISEX TRI-BLEND V-NECK TEE

**AL2014** \$10.98

UNISEX SIZES: XS-4XL

### B. WOMEN'S TRI-BLEND V-NECK TEE

**AL2018** \$10.98

WOMEN'S SIZES: XS-2XL



A.

B.

# CREWNECK



## ALLMADE® TRI-BLEND CREWNECK TEES

- 4.2-ounce, 50% polyester from recycled plastic bottles/25% organic cotton/25% modal, 30 singles
- 1x1 rib knit neck
- Shoulder to shoulder taping
- Side seams
- Recycled tear-away label

### A. UNISEX TRI-BLEND CREWNECK TEE

**AL2004** Pricing Upon Request

UNISEX SIZES: XS-4XL

### B. WOMEN'S TRI-BLEND CREWNECK TEE

**AL2008** Pricing Upon Request

WOMEN'S SIZES: XS-2XL

### C. YOUTH TRI-BLEND CREWNECK TEE

**AL207** Pricing Upon Request

YOUTH SIZES: XS-XL



A.

B.

C.

# LONG SLEEVE



## ALLMADE® TRI-BLEND LONG SLEEVE TEES

- 4.2-ounce, 50% polyester from recycled plastic bottles/25% organic cotton/25% modal, 30 singles
- 1x1 rib knit neck
- Shoulder to shoulder taping
- Side seams
- Recycled tear-away label

### A. UNISEX TRI-BLEND LONG SLEEVE TEE

**AL6004** \$13.98

UNISEX SIZES: XS-4XL

### B. WOMEN'S TRI-BLEND LONG SLEEVE TEE

**AL6008** \$13.98

WOMEN'S SIZES: XS-2XL



A.

B.

# TANK

## NEW! ALLMADE® UNISEX TRI-BLEND TANK

**AL2019** Pricing Upon Request

- 4.2-ounce, 50% polyester from recycled plastic bottles/25% organic cotton/25% modal, 30 singles
  - 1x1 rib knit binding at neck and armholes
  - Side seams
  - Recycled tear-away label
- UNISEX SIZES: XS-4XL





# BORN FROM SCRAPS. WORN WITH PRIDE.

## OUR MOST SUSTAINABLE TEES YET.

Soft. High-quality. Affordable. The District Re-Tee collection is 100% recycled fabric and never re-dyed, made from reclaimed material that could otherwise end up in a landfill.

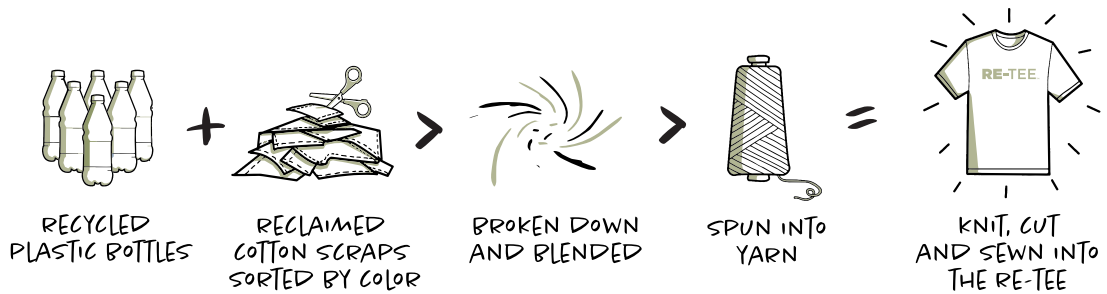

CRYSTAL BLUE  
(DT8000 & DT8001 ONLY)

LIGHT HEATHER GREY

MAIZE YELLOW  
(DT8000 & DT8001 ONLY)

BLUE HEATHER

HEATHERED NAVY

TRUE NAVY  
(DT8000 & DT8001 ONLY)

MAROON HEATHER  
(DT8000 & DT8001 ONLY)

DEEP BROWN HEATHER  
(DT8000 & DT8001 ONLY)

CHARCOAL HEATHER  
(DT8000, DT8001 & DT8003 ONLY)

RUBY RED  
(DT8000, DT8001 & DT8000Y ONLY)

BLACK





#### DISTRICT® RE-TEE®

- 5.3-ounce, 60% recycled cotton/40% post-consumer recycled polyester, 24 singles
- 55% recycled cotton/39% post-consumer recycled polyester/6% recycled rayon, 24 singles (Light Heather Grey)
- 1x1 rib knit neck
- Shoulder to shoulder taping
- Tag-free label

#### RE-TEE®

**DT8000** Pricing Upon Request  
ADULT SIZES: XS-4XL

#### WOMEN'S RE-TEE® V-NECK

**DT8001** Pricing Upon Request

- Relaxed fit
  - Side vents
- WOMEN'S SIZES: XS-4XL

#### YOUTH RE-TEE®

**DT8000Y** Pricing Upon Request  
YOUTH SIZES: XS-XL

#### NEW!

#### RE-TEE® LONG SLEEVE

**DT8003** Pricing Upon Request  
ADULT SIZES: XS-4XL



SEE PAGE 406 FOR RE-FLEECE™, PAGE 780 FOR THE RE-BEANIE™ AND PAGE 906 FOR THE RE-BLANKET™.

*The production process infuses each garment with unique character. Please allow for slight color variation.*

# DISTRICT®

ESSENTIAL  
STYLE

## DISTRICT® PERFECT TRI® TEE

**DM130** *White* *Pricing Upon Request*  
*Colors* *Pricing Upon Request*

- 4.5-ounce, 50/25/25  
poly/combed ring spun  
cotton/rayon, 32 singles
  - 1x1 rib knit neck
  - Tear-away label
  - Shoulder to shoulder  
taping
- ADULT SIZES: XS-4XL



**DISTRICT<sup>®</sup> PERFECT TRI<sup>®</sup> DTG TEE**

**DM130DTG \$10.98**

Revolutionary PosiPrint™ printing technology, unbeatable softness and exceptional comfort meet in our tri-blend tee that's pre-treated and optimized for direct to garment (DTG) printing.

- 5-ounce, 50/25/25 poly/combed ring spun cotton/rayon, 32 singles
- Fabric pre-treated and optimized with PosiPrint technology for direct to garment (DTG) printing
- 1x1 rib knit neck
- Tear-away label
- Shoulder to shoulder taping
- For best results, do not use with DTG printers that use a wet-on-wet pre-treating process.

ADULT SIZES: XS-4XL



**DISTRICT<sup>®</sup> WOMEN'S FITTED PERFECT TRI<sup>®</sup> TEE**

**DT155** *White Pricing Upon Request  
Colors Pricing Upon Request*

- 4.5-ounce, 50/25/25 poly/combed ring spun cotton/rayon, 32 singles
- Form fitting
- 1x1 rib knit neck
- Tear-away label
- Shoulder to shoulder taping
- Size up for a less fitted look

WOMEN'S FITTED SIZES: XS-4XL

**DISTRICT<sup>®</sup> WOMEN'S PERFECT TRI<sup>®</sup> TEE**

**DM130L** *White Pricing Upon Request  
Colors Pricing Upon Request*

- 4.5-ounce, 50/25/25 poly/combed ring spun cotton/ rayon, 32 singles
- 1x1 rib knit neck
- Tear-away label
- Shoulder to shoulder taping

WOMEN'S SIZES: XS-4XL

WHITE (DM130, DM130L & DT155 ONLY)	FUCHSIA FROST (DM130L ONLY)	TURQUOISE FROST	NEW NAVY (DM130 & DM130L ONLY)	NAVY FROST
NATURAL (DM130 ONLY)	BLUSH FROST (DM130 ONLY)	HEATHERED TEAL (DM130 & DM130L ONLY)	PURPLE FROST (DM130 & DM130L ONLY)	GREY FROST
HEATHERED DUSTY PEACH (DM130 ONLY)	RED FROST	HEATHERED NEPTUNE BLUE (DM130 ONLY)	HEATHERED CHARCOAL	MILITARY GREEN FROST (DM130 ONLY)
HEATHERED LAVENDER (DM130 ONLY)	CLASSIC RED (DM130 ONLY)	MARITIME FROST (DM130 & DM130L ONLY)	CHARCOAL (DM130 & DM130L ONLY)	
HEATHERED DUSTY SAGE (DM130 ONLY)	MAROON FROST (DM130 ONLY)	ROYAL FROST	BLACK FROST (DM130, DT155 & DM130L ONLY)	
HEATHERED GREY (DM130 ONLY)	GREEN FROST (DM130 & DM130L ONLY)	DEEP ROYAL (DM130 ONLY)	BLACK	

# DISTRICT®

# PERFECT TRI® TEE



### DISTRICT® WOMEN'S PERFECT TRI® V-NECK TEE

**DM1350L** *White Pricing Upon Request*  
*Colors Pricing Upon Request*

- 4.5-ounce, 50/25/25 poly/combed ring spun cotton/rayon, 32 singles
- 1x1 rib knit neck
- Tear-away label
- Shoulder to shoulder taping

WOMEN'S SIZES: XS-4XL



### DISTRICT® PERFECT TRI® V-NECK TEE

**DT1350** *White Pricing Upon Request*  
*Colors Pricing Upon Request*

- 4.5-ounce, 50/25/25 poly/combed ring spun cotton/rayon, 32 singles
- 1x1 rib knit neck
- Tear-away label
- Shoulder to shoulder taping

ADULT SIZES: XS-4XL





**DISTRICT® GIRLS  
PERFECT TRI® TEE**

**DT130YG** Pricing  
Upon Request

- 4.5-ounce, 50/25/25 poly/combed ring spun cotton/rayon, 32 singles
- 1x1 rib knit neck
- Tear-away label
- Shoulder to shoulder taping

GIRLS SIZES: XS–XL

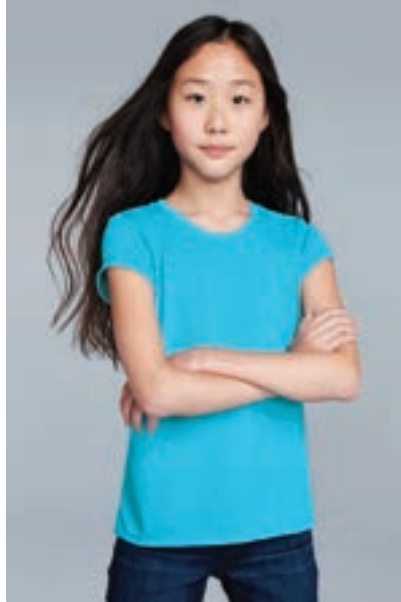

**DISTRICT® YOUTH  
PERFECT TRI® TEE**

**DT130Y** Pricing Upon  
Request

- 4.5-ounce, 50/25/25 poly/combed ring spun cotton/rayon, 32 singles
- 1x1 rib knit neck
- Tear-away label
- Shoulder to shoulder taping

YOUTH SIZES: XS–L



T-SHIRTS/ACTIVE

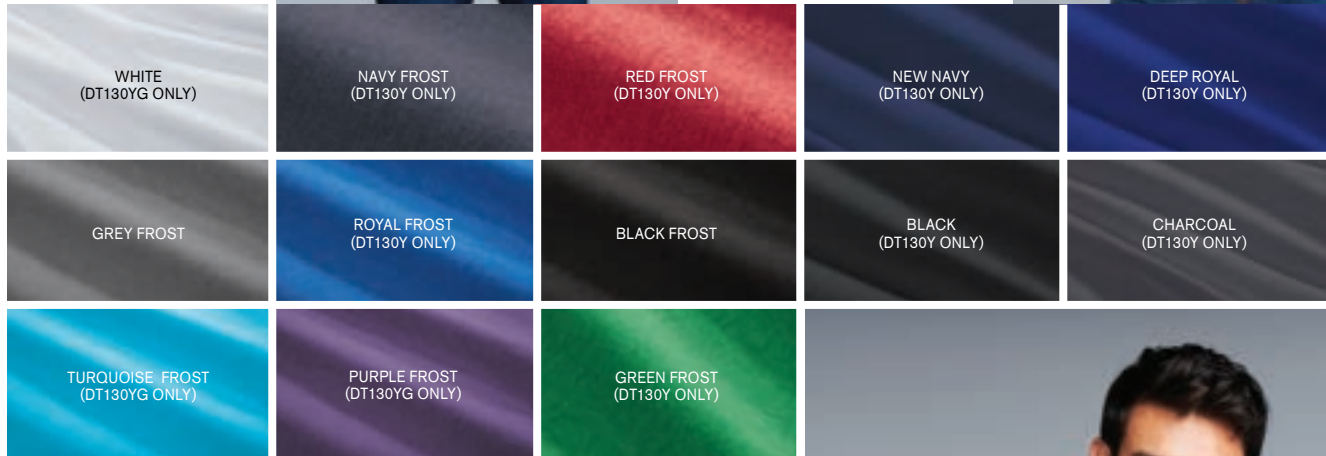

**DISTRICT® PERFECT TRI® LONG SLEEVE TEE**

**DM132** \$10.98

- 4.5-ounce, 50/25/25 poly/combed ring spun cotton/rayon, 32 singles
- 1x1 rib knit neck and cuffs
- Tear-away label
- Shoulder to shoulder taping

ADULT SIZES: XS–4XL

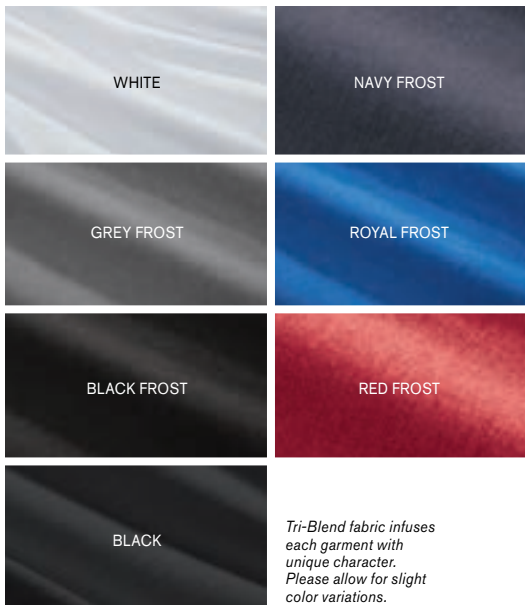

*Tri-Blend fabric infuses each garment with unique character. Please allow for slight color variations.*



# DISTRICT®

# PERFECT TRI® TEE



### DISTRICT® PERFECT TRI® LONG SLEEVE HOODIE

**DM139** \$13.98

- 4.5-ounce, 50/25/25 poly/combed ring spun cotton/rayon, 32 singles
  - Tear-away label
  - Shoulder to shoulder taping
- ADULT SIZES: XS-4XL



### DISTRICT® WOMEN'S PERFECT TRI® LONG SLEEVE HOODIE

**DM139L** \$13.98

- 4.5-ounce, 50/25/25 poly/combed ring spun cotton/rayon, 32 singles
  - Tear-away label
  - Split V-neck with merrow edge
  - Shoulder to shoulder taping
- WOMEN'S SIZES: XS-4XL



### DISTRICT® YOUTH PERFECT TRI® LONG SLEEVE HOODIE

**DT139Y** \$10.98

- 4.5-ounce, 50/25/25 poly/combed ring spun cotton/ rayon, 32 singles
  - Tear-away label
  - Shoulder to shoulder taping
- YOUTH SIZES: XS-XL



*Tri-Blend fabric infuses each garment with unique character. Please allow for slight color variations.*

BLACK FROST

GREY FROST

CHARCOAL  
(DM139 & DM139L ONLY)

NAVY FROST

DEEP ROYAL

FUCHSIA FROST  
(DM139L ONLY)



**DISTRICT® WOMEN'S PERFECT TRI® LONG SLEEVE TUNIC TEE**

**DT132L** White \$11.98

Colors \$11.98

- 4.5-ounce, 50/25/25 poly/combed ring spun cotton/rayon, 32 singles
- Raw edge details
- Coverstitch details
- 1x1 rib knit neck
- Tear-away label
- Rib knit elongated cuffs
- Longer tunic length
- Curved hem

WOMEN'S SIZES: XS-4XL

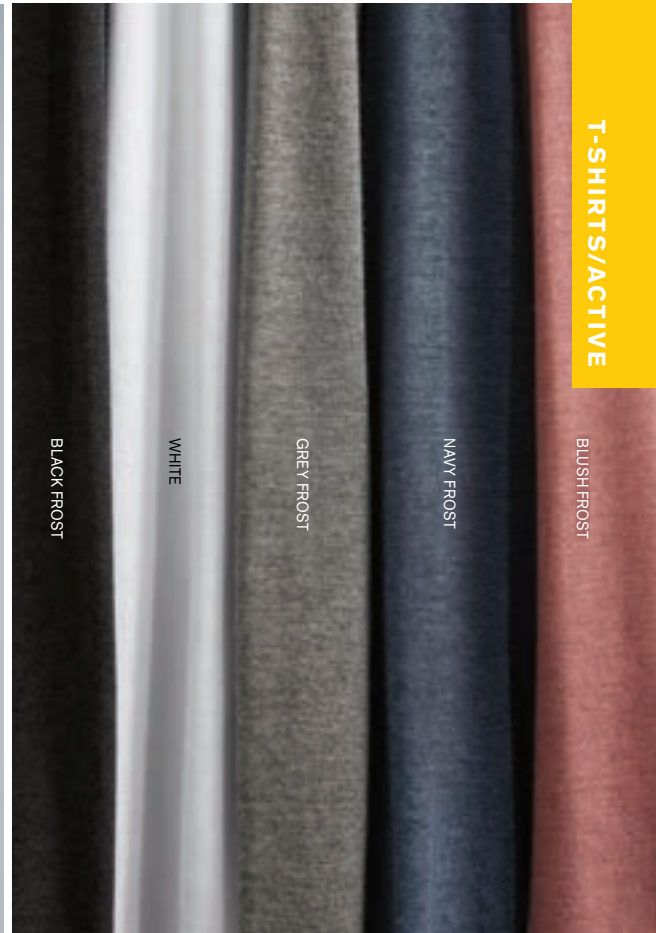

T-SHIRTS/ACTIVE

BLUSH FROST

NAVY FROST

GREY FROST

WHITE

BLACK FROST

**DISTRICT® WOMEN'S PERFECT TRI® HOODED CARDIGAN**

**DT156** \$19.98

- 4.5-ounce, 50/25/25 poly/combed ring spun cotton/rayon, 32 singles
- Coverstitch details
- Tear-away label
- Back neck taping
- Angled front hem

WOMEN'S SIZES: XS-4XL



BLACK FROST

GREY FROST

**DISTRICT®**

**PERFECT TRI®  
TEE**

ESSENTIAL  
STYLE

**DISTRICT® PERFECT TRI® 3/4-SLEEVE RAGLAN**

**DM136 \$10.98**

- 4.5-ounce, 50/25/25 poly/combed ring spun cotton/rayon, 32 singles
- Back neck tape
- 1x1 rib knit neck
- Tear-away label

ADULT SIZES: XS-4XL

ESSENTIAL  
STYLE

**DISTRICT® WOMEN'S PERFECT TRI® 3/4-SLEEVE RAGLAN**

**DM136L \$10.98**

- 4.5-ounce, 50/25/25 poly/combed ring spun cotton/rayon, 32 singles
- Back neck tape
- 1x1 rib knit neck
- Tear-away label

WOMEN'S SIZES: XS-4XL

Prices apply to sizes XS-XL and are subject to change. Please inquire for pricing on larger sizes.

208 Tri-Blend fabric infuses each garment with unique character. Please allow for slight color variations.



T-SHIRTS/ACTIVE

GREY FROST/WHITE

NAVY FROST/GREY FROST

MILITARY GREEN FROST/GREY FROST  
(DM136 ONLY)

NEW NAVY/WHITE  
(DM136 ONLY)

BLACK FROST/GREY FROST

BLACK/WHITE

BLACK/BLACK FROST

FUCHSIA FROST/GREY FROST  
(DM136L ONLY)

HEATHERED DUSTY PEACH/WHITE  
(DM136L ONLY)

RED FROST/GREY FROST

MAROON FROST/GREY FROST  
(DM136 ONLY)

PURPLE FROST/GREY FROST

DEEP ROYAL/WHITE  
(DM136 ONLY)

ROYAL FROST/GREY FROST

**DISTRICT<sup>®</sup>**

**PERFECT TRI<sup>®</sup>**  
**TEE**

ESSENTIAL  
STYLE

**DISTRICT<sup>®</sup> WOMEN'S  
PERFECT TRI<sup>®</sup>  
RACERBACK TANK**

**DM138L** *White Pricing*

*Upon Request*

*Colors Pricing Upon*

*Request*

- 4.5-ounce, 50/25/25 poly/combed ring spun cotton/rayon, 32 singles
- Tear-away label
- Back neck tape
- Rib trim neck and arm openings
- Curved hem

WOMEN'S SIZES: XS-4XL





**DISTRICT® WOMEN'S  
PERFECT TRI®  
SLEEVELESS HOODIE**  
DT1375 \$10.98

- 4.5-ounce, 50/25/25 poly/combed ring spun cotton/rayon, 32 singles
  - Tear-away label
  - 2x1 rib knit armholes
  - Back neck tape
- WOMEN'S SIZES: XS-4XL

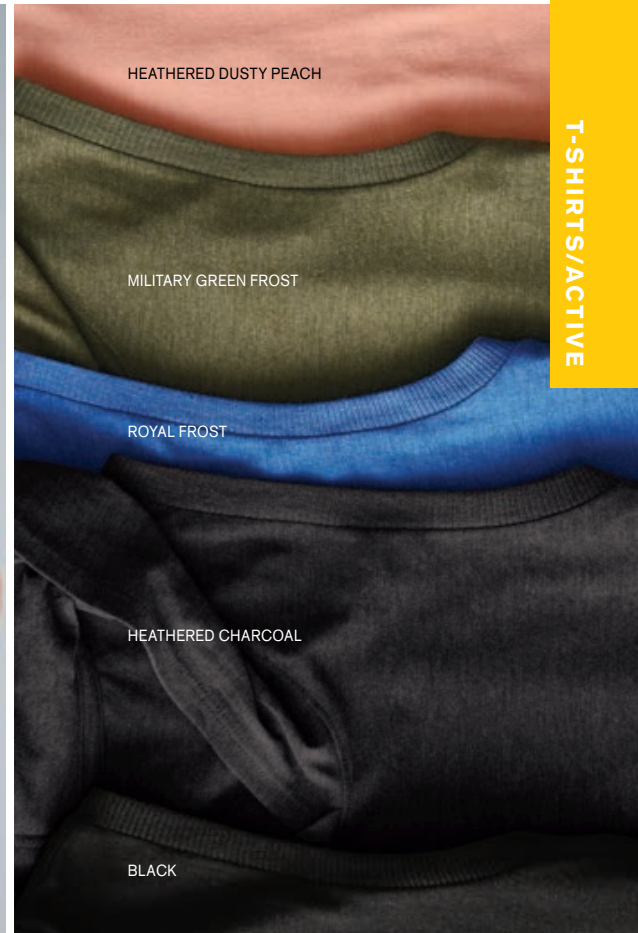

T-SHIRTS/ACTIVE



**DISTRICT® WOMEN'S  
PERFECT TRI®  
ROCKER TANK**

DT137L *White Pricing Upon Request*

*Colors Pricing Upon Request*

- 4.5-ounce, 50/25/25 poly/combed ring spun cotton/rayon, 32 singles
  - 2x1 rib knit neck
  - Tear-away label
  - Curved hem
- WOMEN'S SIZES: XS-4XL

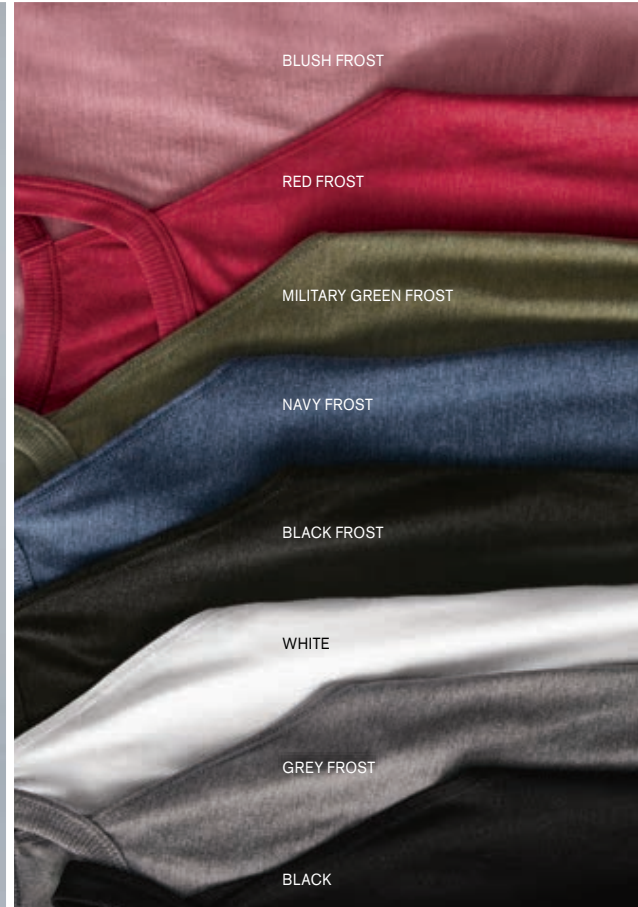



**DISTRICT® WOMEN'S  
PERFECT BLEND® TEE**

- DM108L** *Pricing Upon Request*
- 4.3-ounce, 50/50 combed ring spun cotton/poly, 30 singles
  - 90/10 combed ring spun cotton/poly (Light Heather Grey)
  - 1x1 rib knit neck
  - Tear-away label
  - Shoulder to shoulder taping
- WOMEN'S SIZES: XS-4XL

# PERFECT BLEND<sup>®</sup> TEE



## DISTRICT<sup>®</sup> PERFECT BLEND<sup>®</sup> TEE

- DM108** *Pricing Upon Request*
- 4.3-ounce, 50/50 combed ring spun cotton/poly, 30 singles
  - 90/10 combed ring spun cotton/poly (Light Heather Grey)
  - 1x1 rib knit neck
  - Tear-away label
  - Shoulder to shoulder taping
- ADULT SIZES: XS-4XL



## DISTRICT<sup>®</sup> WOMEN'S PERFECT BLEND<sup>®</sup> V-NECK TEE

- DM1190L** *Pricing Upon Request*
- 4.3-ounce, 50/50 combed ring spun cotton/poly, 30 singles
  - 90/10 combed ring spun cotton/poly (Light Heather Grey)
  - 1x1 rib knit neck
  - Tear-away label
  - Shoulder to shoulder taping
- WOMEN'S SIZES: XS-4XL

WHITE	HEATHERED PINK RASPBERRY (DM108L & DM1190L ONLY)	HEATHERED WATERMELON (DM108L ONLY)	HEATHERED BRIGHT TURQUOISE	HEATHERED NAVY
LIGHT HEATHER GREY	HEATHERED RED	DEEP TURQUOISE FLECK (DM108 & DM1190L ONLY)	HEATHERED OLIVE (DM108 & DM1190L ONLY)	DEEP ROYAL FLECK (DM108 & DM1190L ONLY)
HEATHERED LAVENDER (DM1190L ONLY)	RED FLECK (DM108 & DM1190L ONLY)	HEATHERED TEAL (DM108 & DM108L ONLY)	HEATHERED CHARCOAL	CHARCOAL
ROSE FLECK (DM108 & DM1190L ONLY)	HEATHERED EGGPLANT (DM108 & DM108L ONLY)	HEATHERED ROYAL (DM108 & DM1190L ONLY)	HEATHERED BROWN (DM108 & DM108L ONLY)	BLACK
RASPBERRY FLECK (DM108 & DM1190L ONLY)	HEATHERED PURPLE (DM1190L ONLY)			

**DISTRICT<sup>®</sup>**

# PERFECT **WEIGHT** TEE<sup>®</sup>

**Be true.  
Be you.**

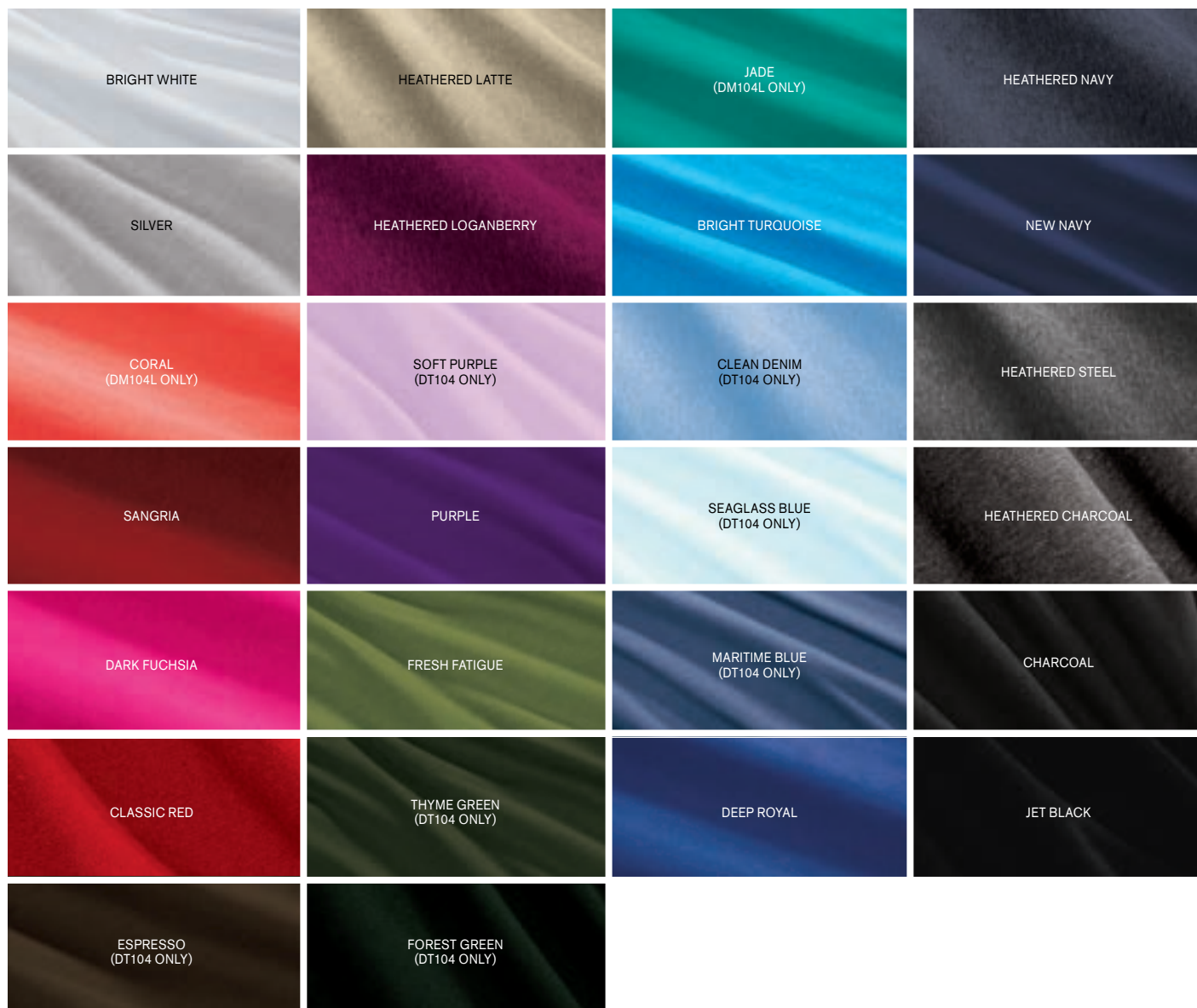



**DISTRICT® WOMEN'S  
PERFECT WEIGHT® TEE**

**DM104L** *White Pricing Upon Request*

*Colors Pricing Upon Request*

- 4.3-ounce, 100% combed ring spun cotton, 32 singles
- 1x1 rib knit neck
- Tear-away label
- Shoulder to shoulder taping

WOMEN'S SIZES: XS-4XL

T-SHIRTS/ACTIVE



**DISTRICT® PERFECT  
WEIGHT® TEE**

**DT104** *White Pricing*

*Upon Request*

*Colors Pricing Upon*

*Request*

- 4.3-ounce, 100% combed ring spun cotton, 32 singles
- 1x1 rib knit neck
- Tear-away label
- Shoulder to shoulder taping

ADULT SIZES: XS-4XL

# DISTRICT®

# PERFECT WEIGHT® TEE



### DISTRICT® WOMEN'S PERFECT WEIGHT® V-NECK TEE

**DM1170L** *White Pricing Upon Request*  
*Colors Pricing Upon Request*

- 4.3-ounce, 100% combed ring spun cotton, 32 singles
- 1x1 rib knit neck
- Tear-away label
- Shoulder to shoulder taping

WOMEN'S SIZES: XS-4XL

### DISTRICT® WOMEN'S PERFECT WEIGHT® SCOOP NECK TEE

**DM106L** *White Pricing Upon Request*  
*Colors Pricing Upon Request*

- 4.3-ounce, 100% combed ring spun cotton, 32 singles
- 1x1 rib knit neck
- Tear-away label
- Shoulder to shoulder taping

WOMEN'S SIZES: XS-4XL



**DISTRICT® PERFECT WEIGHT® LONG SLEEVE TEE**

**DT105** *White Pricing Upon Request*

*Colors Pricing Upon Request*

- 4.3-ounce, 100% combed ring spun cotton, 32 singles
  - 1x1 rib knit neck
  - Tear-away label
  - Shoulder to shoulder taping
  - Open hem sleeves
- ADULT SIZES: XS-4XL



**DISTRICT® WOMEN'S PERFECT WEIGHT® 3/4-SLEEVE TEE**

**DM107L** *White Pricing Upon Request*

*Colors Pricing Upon Request*

- 4.3-ounce, 100% combed ring spun cotton, 32 singles
  - Tear-away label
  - Binding at neck
  - Elbow-length sleeves
- WOMEN'S SIZES: XS-4XL



T-SHIRTS/ACTIVE



HEATHERED STEEL

MARITIME BLUE

BRIGHT WHITE

HEATHERED NAVY

ESPRESSO

CHARCOAL

JET BLACK



CHARCOAL

DARK FUCHSIA

BRIGHT WHITE

JET BLACK

**DISTRICT®**



**DISTRICT® VERY IMPORTANT TEE®**

**DT6000** *White Pricing Upon Request  
Colors Pricing Upon Request*

- Slightly slimmer body and shorter sleeves

ADULT SIZES: XS-4XL

# VERY IMPORTANT TEE

- 4.3-ounce, 100% combed ring spun cotton, 30 singles
- 50/50 combed ring spun cotton/poly (Heathers, Frosts, Neon Pink)
- 90/10 combed ring spun cotton/poly (Light Heather Grey)
- 1x1 rib knit neck
- Tear-away label
- Shoulder to shoulder taping



WOMEN'S FITTED

ESSENTIAL STYLE

## DISTRICT® WOMEN'S FITTED VERY IMPORTANT TEE®

**DT6001** *White Pricing Upon Request  
Colors Pricing Upon Request*

- Form fitting
- Size up for a less fitted look

WOMEN'S FITTED SIZES: XS-4XL



ESSENTIAL STYLE

## DISTRICT® WOMEN'S VERY IMPORTANT TEE®

**DT6002** *White Pricing Upon Request  
Colors Pricing Upon Request*

WOMEN'S SIZES: XS-4XL

DUSTY LAVENDER (DT6001 & DT6002 ONLY)	WHITE	DUSTY PEACH (DT6000 & DT6001 ONLY)	GREY FROST	TRUE PINK (DT6001 ONLY)	FUCHSIA FROST (DT6001 & DT6002 ONLY)
HEATHERED RED	HEATHERED CARDINAL	PURPLE	HEATHERED PURPLE (DT6000 & DT6001 ONLY)	NEON PINK (DT6000 & DT6001 ONLY)	LEMON YELLOW (DT6000 ONLY)
ORANGE (DT6000 ONLY)	CLASSIC RED	MINT (DT6000 & DT6001 ONLY)	LIME SHOCK (DT6000 & DT6001 ONLY)	HEATHERED KELLY GREEN (DT6000 & DT6001 ONLY)	EVERGREEN (DT6000 ONLY)
OLIVE (DT6000 ONLY)	HEATHERED BROWN (DT6000 & DT6001 ONLY)	LIGHT HEATHER GREY	ICE BLUE (DT6000 & DT6001 ONLY)	LIGHT TURQUOISE (DT6000 & DT6001 ONLY)	HEATHERED BRIGHT TURQUOISE
CHARCOAL (DT6000 & DT6001 ONLY)	MARITIME BLUE (DT6000 ONLY)	HEATHERED ROYAL (DT6000 & DT6001 ONLY)	ROYAL FROST	NEW NAVY	NEPTUNE BLUE (DT6000 ONLY)
BLACK	GREY (DT6000 ONLY)	EGGPLANT (DT6000 ONLY)	GOLD (DT6000 ONLY)	KIWI GREEN (DT6000 ONLY)	HEATHERED CHARCOAL
HEATHERED NAVY	DEEP ROYAL (DT6000 & DT6002 ONLY)	Due to the nature of 50/50 cotton/poly neon fabrics, special care must be taken throughout the printing process.			



**DISTRICT<sup>®</sup> GIRLS VERY IMPORTANT TEE<sup>®</sup>**

**DT6001YG** *White Pricing Upon Request*  
*Colors Pricing Upon Request*

- 4.3-ounce, 100% combed ring spun cotton, 30 singles
- 50/50 combed ring spun cotton/poly (Heathers, Frosts)
- 1x1 rib knit neck
- Tear-away label
- Shoulder to shoulder taping

GIRLS SIZES: XS-L



**DISTRICT<sup>®</sup> YOUTH VERY IMPORTANT TEE<sup>®</sup>**

**DT6000Y** *White Pricing Upon Request*  
*Colors Pricing Upon Request*

- 4.3-ounce, 100% combed ring spun cotton, 30 singles
- 50/50 combed ring spun cotton/poly (Heathers, Frosts)
- 1x1 rib knit neck
- Tear-away label
- Shoulder to shoulder taping

YOUTH SIZES: XS-L

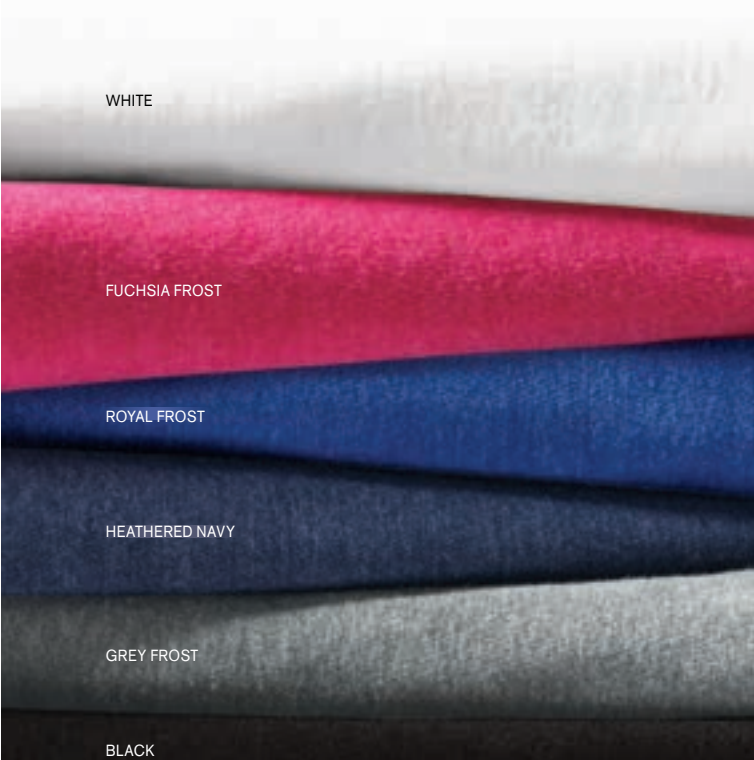

WHITE

FUCHSIA FROST

ROYAL FROST

HEATHERED NAVY

GREY FROST

BLACK



WHITE

HEATHERED KELLY GREEN

ROYAL FROST

HEATHERED ROYAL

GREY FROST

HEATHERED NAVY

DEEP ROYAL

NEW NAVY

HEATHERED RED

HEATHERED CARDINAL

CLASSIC RED

CHARCOAL

HEATHERED CHARCOAL

BLACK



**DISTRICT®  
VERY IMPORTANT  
TEE® V-NECK**

**DT6500** *White Pricing Upon Request  
Colors Pricing Upon Request*

- 4.3-ounce, 100% combed ring spun cotton, 30 singles
- 50/50 combed ring spun cotton/poly (Heathers)
- 90/10 combed ring spun cotton/poly (Light Heather Grey)
- Slightly slimmer body and shorter sleeves
- 1x1 rib knit neck
- Tear-away label
- Shoulder to shoulder taping

ADULT SIZES: XS-4XL



**DISTRICT®  
WOMEN'S VERY  
IMPORTANT TEE®  
V-NECK**

**DT6503** *White Pricing Upon Request  
Heathers, Frosts Pricing Upon Request  
Colors Pricing Upon Request*

- 4.3-ounce, 100% combed ring spun cotton, 30 singles
- 50/50 combed ring spun cotton/poly (Heathers, Frosts)
- 90/10 combed ring spun cotton/poly (Light Heather Grey)
- 1x1 rib knit neck
- Tear-away label
- Shoulder to shoulder taping

WOMEN'S SIZES: XS-4XL



WHITE

LIGHT HEATHER GREY

LIGHT TURQUOISE

HEATHERED ROYAL

NEW NAVY

CLASSIC RED

HEATHERED NAVY

HEATHERED CHARCOAL

BLACK



DUSTY LAVENDER

WHITE

DUSTY PEACH

BLUSH FROST

LIGHT HEATHER GREY

GREY FROST

FUCHSIA FROST

HEATHERED RED

HEATHERED CARDINAL

CLASSIC RED

HEATHERED PURPLE

HEATHERED BRIGHT TURQUOISE

ROYAL FROST

DEEP ROYAL

HEATHERED NAVY

HEATHERED CHARCOAL

NEW NAVY

BLACK



**DISTRICT® WOMEN'S FITTED VERY IMPORTANT TEE® SCOOP NECK**

**DT6401** *White Pricing Upon Request  
Colors Pricing Upon Request*

- 4.3-ounce, 100% combed ring spun cotton
- 50/50 combed ring spun cotton/poly (Heathers, Frosts)
- Form fitting
- 1x1 rib knit neck
- Tear-away label
- Shoulder to shoulder taping
- Curved hem
- Size up for a less fitted look

WOMEN'S FITTED SIZES: XS-4XL



**DISTRICT® VERY IMPORTANT TEE® WITH POCKET**

**DT6000P** *White Pricing Upon Request  
Colors Pricing Upon Request*

- 4.3-ounce, 100% combed ring spun cotton, 30 singles
- 50/50 combed ring spun cotton/poly (Heathers)
- 90/10 combed ring spun cotton/poly (Light Heather Grey)
- Slightly slimmer body and shorter sleeves
- 1x1 rib knit neck
- Tear-away label
- Shoulder to shoulder taping
- Left chest pocket

ADULT SIZES: XS-4XL



**DISTRICT® WOMEN'S V.I.T.™ BOXY TEE**

**DT6402** *White Pricing Upon Request  
Colors Pricing Upon Request*

- 4.3-ounce, 100% combed ring spun cotton, 30 singles
- 50/50 combed ring spun cotton/poly (Heathered Charcoal)
- Straight, boxier fit with longer sleeve
- 1x1 rib knit neck
- Tear-away label
- Shoulder to shoulder taping

WOMEN'S SIZES: XS-4XL



**DISTRICT® V.I.T.™ MUSCLE TANK**

**DT6300** *White Pricing Upon Request  
Colors Pricing Upon Request*

- 4.3-ounce, 100% combed ring spun cotton, 30 singles
- 50/50 combed ring spun cotton/poly (Frosts)
- Slightly slimmer body
- Back neck tape
- Tear-away label

ADULT SIZES: XS-4XL

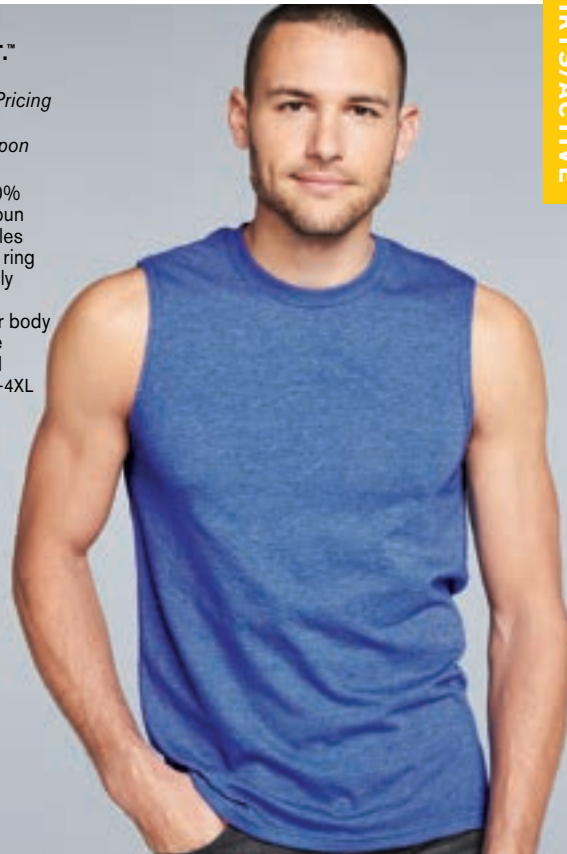

BLACK

HEATHERED CHARCOAL

WHITE

NEW NAVY

DUSTY PEACH



BLACK

WHITE

GREY FROST

ROYAL FROST



**DISTRICT<sup>®</sup> WOMEN'S V.I.T.<sup>™</sup> GATHERED BACK TANK**

**DT6302** *White Pricing Upon Request*  
*Colors Pricing Upon Request*

- 4.3-ounce, 100% combed ring spun cotton, 30 singles
- 50/50 combed ring spun cotton/poly (Heathers, Frost)
- Tear-away label
- Binding at neck and armholes
- Gathered back detail
- Curved hem

WOMEN'S SIZES:  
 XS-4XL



**DISTRICT<sup>®</sup> GIRLS V.I.T.<sup>™</sup> TANK**

**DT6303YG** *White Pricing Upon Request*  
*Colors Pricing Upon Request*

- 4.3-ounce, 100% combed ring spun cotton
- 50/50 combed ring spun cotton/poly (Frost)
- 90/10 combed ring spun cotton/poly (Light Heather Grey)
- Tear-away label
- 1x1 rib at neck and armholes

GIRLS SIZES: XS-L





**DISTRICT® WOMEN'S V.I.T.™  
RIB SCOOP NECK TEE**

**DT6020** *White Pricing Upon Request*

*Colors Pricing Upon Request*

- 5.2-ounce, 50/50 combed ring spun cotton/polyester, 40 singles
- 2x2 rib fabrication
- Tear-away label
- Bound neck

WOMEN'S SIZES: XS-4XL



T-SHIRTS/ACTIVE

**DISTRICT® WOMEN'S  
V.I.T.™ RIB TANK**

**DT6021** *White Pricing Upon Request*

*Colors Pricing Upon Request*

- 5.2-ounce, 50/50 combed ring spun cotton/polyester, 40 singles
- 2x2 rib fabrication
- Tear-away label
- Bound neck and armholes

WOMEN'S SIZES: XS-4XL

SMOKEY IRIS

WHITE

GREY FROST

BLACK



WHITE

HEATHERED NAVY

BLACK

HEATHERED CHARCOAL

LIGHT HEATHER GREY



**DISTRICT® VERY IMPORTANT TEE® LONG SLEEVE**

**DT6200** Pricing Upon Request

- 4.3-ounce, 100% combed ring spun cotton, 30 singles
  - 50/50 combed ring spun cotton/poly (Heathers)
  - 90/10 combed ring spun cotton/poly (Light Heather Grey)
  - Slightly slimmer body
  - 1x1 rib knit neck
  - Tear-away label
  - Shoulder to shoulder taping
  - Open hem sleeves
- ADULT SIZES: XS-4XL



**DISTRICT® WOMEN'S VERY IMPORTANT TEE® LONG SLEEVE V-NECK**

**DT6201** White Pricing Upon Request  
Colors Pricing Upon Request

- 4.3-ounce, 100% combed ring spun cotton, 30 singles
  - 50/50 combed ring spun cotton/poly (Heathers)
  - 90/10 combed ring spun cotton/poly (Light Heather Grey)
  - 1x1 rib knit neck
  - Tear-away label
  - Shoulder to shoulder taping
- WOMEN'S SIZES: XS-4XL



**DISTRICT® VERY IMPORTANT TEE® 3/4-SLEEVE RAGLAN**

**DT6210** Pricing Upon Request

- 4.3-ounce, 100% combed ring spun cotton body (All colors, Black/White)
  - 50/50 combed ring spun cotton/poly (Heathers, Frost sleeves only)
  - 90/10 combed ring spun cotton/poly (Light Heather Grey sleeves only)
  - Slightly slimmer body
  - 1x1 rib knit neck
  - Tear-away label
  - Back neck tape
  - Straight hem
- ADULT SIZES: XS-4XL



**DISTRICT® YOUTH VERY IMPORTANT TEE® 3/4-SLEEVE RAGLAN**

**DT6210Y** Pricing Upon Request

- 4.3-ounce, 100% combed ring spun cotton body (All colors, Black/White)
  - 50/50 combed ring spun cotton/poly (Heathers, Frost sleeves only)
  - 90/10 combed ring spun cotton/poly (Light Heather Grey sleeves only)
  - 1x1 rib knit neck
  - Back neck tape
  - Tear-away label
- YOUTH SIZES: XS-L



BLACK/  
WHITE

HEATHERED CHARCOAL/WHITE  
(DT6210 ONLY)

LIGHT HEATHER GREY/  
WHITE

HEATHERED RED/  
WHITE

HEATHERED NAVY/  
WHITE

ROYAL FROST/  
WHITE

ESSENTIAL  
STYLE

**NEW!**

**WOMEN'S THE CONCERT TEE®  
V-NECK  
DT5002**

*White Pricing Upon Request*

*Colors Pricing Upon Request*

*Neons Pricing Upon Request*

- Features an updated, relaxed women's fit
- Side seamed

**WOMEN'S SIZES: XS-4XL**

# THE CONCERT TEE®

You, center stage.

## DISTRICT® THE CONCERT TEE® & THE CONCERT TANK®

- 4.5-ounce, 100% soft spun cotton, 30 singles
- 50/50 soft spun cotton/poly (Neons, Heathered Charcoal)
- 90/10 soft spun cotton/poly (Heather Grey)
- 98/2 soft spun cotton/poly (White Heather)
- 1x1 rib knit neck
- Tear-away label
- Shoulder to shoulder taping

T-SHIRTS/ACTIVE



WOMEN'S FITTED

ESSENTIAL STYLE

### THE CONCERT TANK® DT5300

White Pricing Upon Request  
Colors Pricing Upon Request  
Neons Pricing Upon Request

- Slightly slimmer body
  - Self-fabric binding at neck and armholes
- ADULT SIZES: XS-4XL

ESSENTIAL STYLE

### THE CONCERT TEE® DT5000

White Pricing Upon Request  
Colors Pricing Upon Request  
Neons Pricing Upon Request

- Slightly slimmer body and shorter sleeves
- ADULT SIZES: XS-4XL

ESSENTIAL STYLE

### WOMEN'S FITTED THE CONCERT TEE® DT5001

White Pricing Upon Request  
Colors Pricing Upon Request  
Neons Pricing Upon Request

- Form fitting
  - Size up for a less fitted look
- WOMEN'S FITTED SIZES: XS-4XL

BURNT ORANGE (DT5000 ONLY)	NEW RED	DEEP ORANGE (DT5000 ONLY)	GOLD (DT5000 & DT5001 ONLY)	NEON ORANGE (DT5000 & DT5300 ONLY)	NEON PINK (DT5000, DT5001 & DT5300 ONLY)	SILVER (DT5000 ONLY)
HEATHER GREY	WHITE	WHITE HEATHER (DT5000 & DT5300 ONLY)	NEON YELLOW (DT5000 & DT5300 ONLY)	NEON GREEN (DT5000 ONLY)	KELLY GREEN (DT5000 ONLY)	AQUATIC BLUE (DT5000 & DT5002 ONLY)
NEON BLUE (DT5000 ONLY)	FOREST GREEN (DT5000 & DT5001 ONLY)	CHARCOAL (DT5000, DT5001 & DT5300 ONLY)	HEATHERED CHARCOAL (DT5000, DT5001 & DT5002 ONLY)	DEEP ROYAL	PURPLE (DT5000, DT5001 & DT5002 ONLY)	<b>NEW!</b> MILITARY GREEN FROST (DT5000 ONLY)
<b>NEW!</b> NEW RED HEATHER (DT5000 ONLY)	<b>NEW!</b> HEATHERED NAVY (DT5000 & DT5300 ONLY)	<b>NEW!</b> HEATHERED ROYAL (DT5000 & DT5300 ONLY)	NEW NAVY	MAROON (DT5000 & DT5001 ONLY)	BLACK	

Due to the nature of 50/50 cotton/poly neon fabrics, special care must be taken throughout the printing process.

# DISTRICT<sup>®</sup>

## DISTRICT<sup>®</sup> GAME TEE

DT376 \$11.98

- 4.5-ounce, 60/40 combed ring spun cotton/poly, 32 singles
- 1x1 rib knit neck
- Tear-away label
- Distressed printed stripes at sleeve
- Front and back yoke
- Shoulder to shoulder taping

ADULT SIZES: XS-4XL

## DISTRICT<sup>®</sup> WOMEN'S SCORECARD TEE

DT487 \$10.98

- 4.5-ounce, 60/40 combed ring spun cotton/poly, 32 singles
- Self-fabric neck
- Drop shoulder with longer sleeve
- Distressed printed stripes at sleeve
- Tear-away label
- Front and back yoke
- Curved hem

WOMEN'S SIZES: XS-4XL



THIS SLEEVE STRIPE  
DETAIL IS  
DT487 ONLY

HEATHERED  
CARDINAL/WHITE  
(DT487 ONLY)

HEATHERED  
CHARCOAL/WHITE

HEATHERED TRUE  
ROYAL/WHITE

HEATHERED TRUE  
NAVY/WHITE

HEATHERED  
NICKEL/WHITE



**DISTRICT®  
WOMEN'S GAME  
V-NECK TEE**

**DM476 \$10.98**

- 4.5-ounce, 60/40 combed ring spun cotton/poly, 32 singles
  - Tear-away label
  - Crossover V-neck
  - Back neck tape
  - Distressed printed stripes at sleeve
- WOMEN'S SIZES:  
XS-4XL



**DISTRICT®  
WOMEN'S  
SCORECARD  
CROP TEE**

**DT488 Pricing  
Upon Request**

- 4.5-ounce, 60/40 combed ring spun cotton/poly, 32 singles
  - 1x1 rib knit neck
  - Tear-away label
  - Drop shoulder
  - Distressed printed stripes on sleeves
  - Shoulder to shoulder taping
  - Modest crop
- WOMEN'S SIZES:  
XS-4XL



BLACK/HEATHERED CHARCOAL

WHITE/HEATHERED TRUE NAVY

HEATHERED RED/  
HEATHERED CHARCOAL

WHITE/HEATHERED PURPLE

HEATHERED TRUE ROYAL/  
HEATHERED CHARCOAL

HEATHERED WATERMELON/  
HEATHERED CHARCOAL

WHITE/BLACK



BLACK/WHITE

HEATHERED NICKEL/  
BLACK

WHITE/BLACK

HEATHERED TRUE NAVY/  
WHITE

HEATHERED DARK  
FUCHSIA/WHITE

**DISTRICT®**

# FLEXTEE

HEATHERED RED

WHITE

HEATHERED DEEP ROYAL

LILAC

HEATHERED CHARCOAL

SILVER MIST

HEATHERED NEPTUNE BLUE

BLACK



## DISTRICT® FLEX TEE

- DT7500** *Pricing Upon Request*
- 4.3-ounce, 57/38/5 combed ring spun cotton/poly/spandex, 40 singles
  - 1x1 rib knit neck
  - Shoulder to shoulder taping
  - Tear-away label
- ADULT SIZES: XS-4XL

## DISTRICT® WOMEN'S FLEX SCOOP NECK TEE

- DT7501** *Pricing Upon Request*
- 4.3-ounce, 57/38/5 combed ring spun cotton/poly/spandex, 40 singles
  - 1x1 rib knit neck
  - Shoulder to shoulder taping
  - Slight high-low rounded hem
  - Tear-away label
- WOMEN'S SIZES: XS-4XL



*Prices apply to sizes XS-XL and are subject to change. Please inquire for pricing on larger sizes.*



# MEDAL TEE



## DISTRICT® MEDAL TEES

- 4.9-ounce, 90/10 combed ring spun cotton/poly, 30 singles
- 1x1 rib knit neck
- Tear-away label
- Shoulder to shoulder taping

## MEDAL TEE

**DT564** Pricing Upon Request  
ADULT SIZES: XS-4XL

## WOMEN'S MEDAL V-NECK TEE

**DT664** Pricing Upon Request  
Relaxed fit  
WOMEN'S SIZES: XS-4XL



## DISTRICT® MEDAL FULL-ZIP HOODIES

- 4.9-ounce, 90/10 combed ring spun cotton/poly, 30 singles
- Tear-away label
- Self-fabric back neck tape
- YKK Metaluxe® zipper
- Front pouch pocket
- Self-fabric cuffs and hems

## MEDAL FULL-ZIP HOODIE

**DT565** \$21.98  
ADULT SIZES: XS-4XL

## WOMEN'S MEDAL FULL-ZIP HOODIE

**DT665** \$21.98  
WOMEN'S SIZES: XS-4XL



NEW NAVY

DEEP ROYAL

OLIVE  
(DT564 ONLY)

LIGHT GREY

CARDINAL  
(DT564 & DT664 ONLY)

BLACK



**DISTRICT® JERSEY FULL-ZIP HOODIE**

**DT1100 \$19.98**

- 4.4-ounce, 60/40 combed ring spun cotton/poly, 30 singles
  - Dyed-to-match drawcords and zipper
  - Shoulder to shoulder twill taping
  - 1x1 rib knit cuffs and hem
- ADULT SIZES: XS-4XL



**DISTRICT® WOMEN'S FITTED JERSEY FULL-ZIP HOODIE**

**DT2100 \$19.98**

- 4.4-ounce, 60/40 combed ring spun cotton/poly, 30 singles
- Form fitting
- Dyed-to-match drawcords and zipper
- Shoulder to shoulder twill taping
- 1x1 rib knit cuffs and hem
- Size up for a less fitted look

WOMEN'S FITTED SIZES: XS-4XL

# FEATHERWEIGHT

## FRENCH TERRY™

T-SHIRTS/ACTIVE

### DISTRICT® FEATHERWEIGHT FRENCH TERRY™ HOODIES

- 4.5-ounce, 70/30 combed ring spun cotton/poly French terry, 40 singles
- Tear-away label
- Back neck tape
- Unlined hood
- Dyed-to-match drawcords with metal tips and grommets

### FEATHERWEIGHT FRENCH TERRY™ HOODIE

- DT571 \$19.98
  - Front pouch pocket
- ADULT SIZES: XS-4XL

### WOMEN'S FEATHERWEIGHT FRENCH TERRY™ HOODIE

- DT671 \$19.98
  - Cowl neck
  - Pieced hem with merrow edge
- WOMEN'S SIZES: XS-4XL



WASHED COAL

BLACK

LIGHT HEATHER GREY

WASHED INDIGO



TRUE  
NAVY  
HEATHER  
(NEA141 & LNEA141  
ONLY)

SHADOW  
GREY  
HEATHER

BLACK  
HEATHER

BLACK

# LAYERABLE THERMAL LOOKS WITH MODERN STYLE.





**NEW!**  
**NEW ERA® THERMAL**  
**FULL-ZIP HOODIES**

- 5.5-ounce, 60/40 cotton/polyester
- Woven back neck label
- Drawcord with New Era debossed metal tips
- Front pouch pockets
- Rib knit cuffs and hem
- Embroidered New Era flag logo on pocket

**THERMAL FULL-ZIP HOODIE**  
**NEA141 \$34.66**

- Forward side seams

**LADIES THERMAL FULL-ZIP HOODIE**

- LNEA141 \$34.66**
- Slight drop shoulder

LADIES SIZES: XS-4XL

**NEW!**  
**NEW ERA® THERMAL**  
**LONG SLEEVE**

**NEA140 \$22.42**

- 5.5-ounce, 60/40 cotton/polyester
- Woven back neck label
- Rib knit binding at neck
- Rib knit cuffs
- Embroidered New Era flag logo at left hem

ADULT SIZES: XS-4XL



**NEW ERA® SUEDED COTTON BLEND FULL-ZIP HOODIES**

- 5-ounce, 60/40 sueded ring spun cotton/poly jersey knit, 24 singles
- 3-panel hood
- Zip-through collar
- Heat transfer label for tag-free comfort
- Contrast drawcords (except White)
- Contrast metal zipper
- Front pouch pockets
- Embroidered New Era flag logo on left pocket
- Rib knit cuffs and hem

**SUEDED COTTON BLEND FULL-ZIP HOODIE**

**NEA122** \$35.98  
ADULT SIZES: XS-4XL

**LADIES SUEDED COTTON BLEND FULL-ZIP HOODIE**

**LNEA122** \$35.98  
LADIES SIZES: XS-4XL

**THESE LIGHTWEIGHT STYLES HAVE LIVED-IN, VINTAGE APPEAL.**



**NEW ERA® SUEDED COTTON BLEND 1/4-ZIP PULLOVER**

- NEA123** \$31.98
- 5-ounce, 60/40 sueded ring spun cotton/poly, 24 singles
  - 1x1 rib knit at neck
  - Heat transfer label for tag-free comfort
  - Contrast zipper tape
  - Embroidered New Era flag logo on left hem
  - Rib knit cuffs and hem
- ADULT SIZES: XS-4XL

**NEW ERA® LADIES SUEDED COTTON BLEND COWL TEE**

- LNEA123** \$30.58
- 5-ounce, 60/40 sueded ring spun cotton/poly, 24 singles
  - Heat transfer label for tag-free comfort
  - Longer tunic length
  - Contrast twill drawcords
  - Embroidered New Era flag logo on left hem
  - 1x1 rib knit cuffs
  - Thumbholes
  - Curved drop tail hem
- LADIES SIZES: XS-4XL





ROYAL HEATHER



WHITE  
(LNEA122 ONLY)



SHADOW GREY HEATHER



TRUE NAVY HEATHER



BLACK HEATHER





## NEW ERA TRI-BLEND HITS A TRIFECTA OF SOFTNESS, PERFORMANCE AND TIMELESS STYLE.



BLACK SOLID

TRUE NAVY

SHADOW GREY

FAN WHITE SOLID  
(NEA135 ONLY)

GRAPHITE

ROYAL  
(NEA135 ONLY)

### NEW ERA® TRI-BLEND TEE

NEA135 ~~\$12.99~~ \$10.18

- 4-ounce, 55/34/11 cotton/polyester/rayon, 32 singles
  - 4.3-ounce, 55/34/11 cotton/polyester/rayon, 30 singles (Fan White Solid)
  - Moisture-wicking
  - Heat transfer label for tag-free comfort
  - Heat transfer New Era flag logo on left sleeve
- ADULT SIZES: XS-4XL





**NEW ERA®  
TRI-BLEND HOODIE**  
**NEA137** \$24.46

- 4-ounce, 55/34/11 cotton/polyester/rayon, 32 singles
  - Moisture-wicking
  - 3-panel hood
  - Heat transfer label for tag-free comfort
  - Flat drawcords with silicone dipped ends
  - Front pouch pocket
  - Heat transfer New Era flag logo on lower left pocket
- ADULT SIZES: XS-4XL



**NEW ERA® LADIES TRI-BLEND  
3/4-SLEEVE TEE**

**LNEA136** \$18.34

- 4-ounce, 55/34/11 cotton/polyester/rayon, 32 singles
- 4.3-ounce, 55/34/11 cotton/polyester/rayon, 30 singles (Fan White Solid/Shadow Grey)
- Moisture-wicking
- Heat transfer label for tag-free comfort
- Contrast self-fabric stripe at sleeves
- Cinch drawcord waist
- Heat transfer New Era flag logo at left hip

LADIES SIZES: XS-4XL



**NEW ERA® LADIES HERITAGE BLEND V-NECK TEE**

**LNEA101** Colors \$11.20  
Heather \$13.24

- 4.4-ounce, 60/40 ring spun combed cotton/poly, 30 singles
  - Crossover V-neck
  - Heat transfer label for tag-free comfort
  - Reverse neck and shoulder taping
  - Heat transfer New Era flag logo on left sleeve
  - Woven New Era badge at hem
- LADIES SIZES: XS-4XL



**NEW ERA® HERITAGE BLEND LONG SLEEVE CREW TEE**

**NEA102** Colors \$15.28  
Heathers \$16.30

- 4.4-ounce, 60/40 ring spun combed cotton/poly, 30 singles
  - Heat transfer label for tag-free comfort
  - Reverse neck and shoulder taping
  - Heat transfer New Era flag logo on left sleeve
  - Woven New Era badge at hem
- ADULT SIZES: XS-4XL





**SOLIDS**

CRIMSON

DEEP PINK  
(LNEA100 ONLY)

TRUE NAVY

WHITE

ROYAL

SCARLET

BLACK

DARK GREEN

GRAPHITE

DEEP ORANGE  
(NEA100 ONLY)



**NEW ERA® HERITAGE BLEND CREW TEES**

- 4.4-ounce, 60/40 ring spun combed cotton/poly, 30 singles
- Heat transfer label for tag-free comfort
- Reverse neck and shoulder taping
- Heat transfer New Era flag logo on left sleeve
- Woven New Era badge at hem

**HERITAGE BLEND CREW TEE**

NEA100 Colors **\$11.20**

Heathers **\$12.22**

Twists **\$13.24**

ADULT SIZES: XS-4XL

**LADIES HERITAGE BLEND CREW TEE**

LNEA100 Colors **\$11.20**

Heathers **\$12.22**

Twists **\$13.24**

LADIES SIZES: XS-4XL



**HEATHERS**

RAINSTORM GREY HEATHER  
(NEA100 ONLY)

SHADOW GREY HEATHER

ROYAL HEATHER

TRUE NAVY HEATHER

BLACK HEATHER

LIGHT GRAPHITE TWIST

DARK ROYAL TWIST

BLACK TWIST

**TWISTS**



## UNBELIEVABLY SOFT TEES WITH THE COMFORT OF A PAST ERA.

### NEW ERA® LADIES HERITAGE BLEND VARSITY HOODIE

LNEA108 \$27.52

- 4.4-ounce, 60/40 ring spun combed cotton/poly, 30 singles
- 3-panel hood
- Heat transfer label for tag-free comfort
- Tonal twill drawcords
- Metal eyelets
- Tonal and contrast self-fabric stripes at shoulders
- Sits at high hip
- Front pouch pocket
- Self-fabric band on sleeve hems and hem
- Woven New Era badge at hem

LADIES SIZES: XS-4XL



BLACK HEATHER/BLACK/  
SHADOW GREY HEATHER  
ROYAL HEATHER/  
ROYAL/WHITE  
SHADOW GREY HEATHER/  
GRAPHITE/WHITE  
TRUE NAVY HEATHER/  
TRUE NAVY/  
RAINSTORM HEATHER



**NEW ERA® HERITAGE BLEND VARSITY TEES**

- 4.4-ounce, 60/40 ring spun combed cotton/poly, 30 singles
- Heat transfer label for tag-free comfort
- Heat transfer New Era flag logo on left sleeve
- Woven New Era badge at hem
- Side vents

**HERITAGE BLEND VARSITY TEE**

**NEA107** \$17.32

- Solid color back
- Faux raglan sleeves

ADULT SIZES: XS-4XL

**LADIES HERITAGE BLEND VARSITY TEE**

**LNEA107** \$17.32

- Reverse raglan shoulder taping
- Rolled and tacked cuffs
- Scalloped hem

LADIES SIZES: XS-4XL



GRAPHITE/LIGHT GRAPHITE TWIST

TRUE NAVY/TRUE NAVY TWIST

DARK ROYAL/DARK ROYAL TWIST

BLACK/BLACK TWIST



**NEW ERA® LADIES TRI-BLEND PERFORMANCE CINCH TEE**

**LNEA133** \$18.34

- 4.3-ounce, 50/38/12 poly/ring spun combed cotton/rayon, 30 singles
- Self-fabric neck
- Scoop neck
- V stitching at neck
- Heat transfer label for tag-free comfort
- Raglan sleeves
- Heat transfer New Era flag logo on left sleeve
- Self-fabric waist drawcords with knotted tips

LADIES SIZES: XS-4XL



**NEW ERA® HERITAGE BLEND 3/4-SLEEVE BASEBALL RAGLAN TEES**

• 4.4-ounce, 60/40 ring spun combed cotton/poly, 30 singles

- Heat transfer label for tag-free comfort
- Raglan sleeves
- Woven New Era badge at hem

**HERITAGE BLEND 3/4-SLEEVE BASEBALL RAGLAN TEE**

**NEA104** Colors \$19.36

Heathers and Twists \$20.38

- Heat transfer New Era flag logo on left sleeve
- Slightly rounded hem

ADULT SIZES: XS-4XL



**LADIES HERITAGE BLEND 3/4-SLEEVE BASEBALL RAGLAN TEE**

**LNEA104** Colors \$19.36

Heathers and Twists \$20.38

- Shoulder and back yoke colorblocking
- Scalloped hem

LADIES SIZES: XS-4XL



**NEW ERA® LADIES TRI-BLEND PERFORMANCE BASEBALL TEE**

**LNEA132** \$20.38

- 4.3-ounce, 50/38/12 poly/ring spun combed cotton/rayon, 30 singles
- Triple-needle stitching throughout
- Self-fabric neck binding
- Heat transfer label for tag-free comfort
- Contrast panels at elbows
- Drop tail hem
- Heat transfer New Era flag logo at hem

LADIES SIZES: XS-4XL



**NEW ERA® LADIES HERITAGE BLEND HOODIE TANK**

**LNEA106** \$17.32

- 4.4-ounce, 60/40 ring spun combed cotton/poly, 30 singles
- Heat transfer label for tag-free comfort
- Twill drawcords with black nickel grommets
- Front pouch pocket
- Woven New Era badge at hem

LADIES SIZES: XS-4XL

**NEW ERA® LADIES HERITAGE BLEND RACERBACK TANK**

**LNEA105** Colors \$11.20

Twist/Color, Color/Twist,

Heathers \$12.22

- 4.4-ounce, 60/40 ring spun combed cotton/poly, 30 singles
- Heat transfer label for tag-free comfort
- Contrast binding at neck and arm openings (Twists)
- Woven New Era badge at hem

LADIES SIZES: XS-4XL





**WITH SPORT-INSPIRED GOOD LOOKS, THIS TEE BEATS MOISTURE AND ODOR WITH UNRIVALED SOFTNESS.**



**NEW ERA® SERIES PERFORMANCE CREW TEES**

- 4-ounce, 100% polyester jersey with moisture-wicking and odor-fighting performance
- Heat transfer label for tag-free comfort
- Embossed New Era neck taping
- Modified raglan sleeves
- Underarm gussets

**YOUTH SERIES PERFORMANCE CREW TEE**

**YNEA200 \$16.30**

- New Era flag logo heat transfer on left sleeve

Colors: White Solid, Graphite, Black Solid

YOUTH SIZES: XS-XL

**SERIES PERFORMANCE LONG SLEEVE CREW TEE**

**NEA201 \$20.38**

- New Era flag logo heat transfer on hem

ADULT SIZES: XS-4XL

**SERIES PERFORMANCE CREW TEE**

**NEA200 \$18.34**

- New Era flag logo heat transfer on left sleeve

ADULT SIZES: XS-4XL

**LADIES SERIES PERFORMANCE SCOOP TEE**

**LNEA200 \$18.34**

- Side gussets
- New Era flag logo heat transfer on left sleeve
- Scalloped hem

LADIES SIZES: XS-4XL



GRAPHITE

ROYAL

DEEP ORANGE SOLID  
(NOT AVAILABLE IN NEA201 & LNEA200)

RAINSTORM GREY

SCARLET  
(NEA200 & NEA201 ONLY)

TRUE NAVY

GOLDENROD  
(NOT AVAILABLE IN NEA201 & NEA200)

SKY BLUE  
(NOT AVAILABLE IN NEA201 & LNEA200)

WHITE SOLID

DARK GREEN  
(NOT AVAILABLE IN NEA201)

BLACK SOLID







**NEW ERA® SUEDED COTTON BLEND CREW TEE**

**NEA120 \$14.26**

- 5-ounce, 60/40 sueded ring spun cotton/poly, 20 singles
  - Triple-needle coverstitching throughout
  - 1x1 rib knit at neck
  - Heat transfer label for tag-free comfort
  - Embroidered New Era flag logo on left sleeve
  - Slight drop tail hem
  - Side vents
- ADULT SIZES: XS-4XL



TRUE NAVY HEATHER

SHADOW GREY HEATHER

DARK GREEN HEATHER

BLACK HEATHER

**NEW ERA® SUEDED COTTON BLEND 3/4-SLEEVE BASEBALL RAGLAN TEE**

**NEA121 \$18.34**

- 5-ounce, 60/40 sueded ring spun cotton/poly, 20 singles
  - Triple-needle coverstitching throughout
  - 1x1 rib knit at neck
  - Rib knit V inset at neck
  - Heat transfer label for tag-free comfort
  - Raglan sleeves
  - Embroidered New Era flag logo on left sleeve
  - Side vents
- ADULT SIZES: XS-4XL



TRUE NAVY HEATHER/  
WHITE

SHADOW GREY HEATHER/  
WHITE

ROYAL HEATHER/  
WHITE

BLACK HEATHER/  
SHADOW GREY HEATHER

BLACK HEATHER/  
WHITE





**NEW ERA® DIAMOND ERA 2-BUTTON JERSEYS**

- 5.9-ounce, polyester interlock double knit body
- 5.3-ounce, 100% polyester Diamond Era jacquard at neck, back yoke and side panels
- Moisture-wicking
- Snag-resistant
- Heat transfer label for tag-free comfort
- Raglan sleeves
- Engraved New Era dyed-to-match buttons
- Embroidered New Era flag logo on left sleeve
- Shirrtail hem

**DIAMOND ERA 2-BUTTON JERSEY**

**NEA221** \$28.54

ADULT SIZES: XS-4XL

**YOUTH DIAMOND ERA 2-BUTTON JERSEY**

**YNEA221** \$26.50

YOUTH SIZES: XS-XL

**NEW ERA® DIAMOND ERA FULL-BUTTON JERSEYS**

- 5.3-ounce, 100% polyester Diamond Era jacquard
- Moisture-wicking
- Snag-resistant
- Heat transfer label for tag-free comfort
- Raglan sleeves
- Underarm gussets
- Engraved New Era dyed-to-match buttons
- Buttons placed for ease of embellishment
- Embroidered New Era flag logo on left sleeve
- Shirt tail hem
- Woven New Era jock tag at hem

**DIAMOND ERA FULL-BUTTON JERSEY**

**NEA220** \$30.58

ADULT SIZES: XS-4XL

**YOUTH DIAMOND ERA FULL-BUTTON JERSEY**

**YNEA220** \$28.54

YOUTH SIZES: XS-XL





**NEXT LEVEL**  
A P P A R E L™



A.



B.

**A. NEXT LEVEL™ UNISEX CVC TEE**

**NL6210** Pricing Upon Request

- 4.3-ounce, 60/40 combed ring spun cotton/poly, 32 singles
- CVC blend
- 1x1 rib knit neck
- Shoulder to shoulder taping
- Tear-away label
- Side seamed

UNISEX SIZES: XS-4XL

Colors: Apple Green, Banana Cream, Black, Bondi Blue, Cardinal, Charcoal, Cream, Dark Heather Grey, Espresso, Heather Columbia Blue, Heather Cool Blue, Heather Forest Green, Heather Heavy Metal, Heather Maroon, Heather Mauve, Ice Blue, Indigo, Kelly Green, Light Olive, Midnight Navy, Military Green, Mint, Neon Green, Neon Yellow, Orange, Purple Rush, Red, Royal, Sand, Silk, Stone Grey, Storm, Tahiti Blue, Teal, Turquoise, Warm Grey, White (Select colors up to 4XL)

**C. NEXT LEVEL™ WOMEN'S CVC TEE**

**NL6610** Pricing Upon Request

- 4.3-ounce, 60/40 combed ring spun cotton/poly, 32 singles
- CVC blend
- 1x1 rib knit neck
- Shoulder to shoulder taping
- Tear-away label
- Side seamed
- Fitted

WOMEN'S SIZES: XS-3XL

Colors: Apple Green, Banana Cream, Black, Bondi Blue, Cardinal, Charcoal, Cream, Dark Heather Grey, Espresso, Hot Pink, Ice Blue, Indigo, Kelly Green, Lush, Midnight Navy, Military Green, Mint, Plum, Purple Berry, Purple Rush, Red, Royal, Storm, Teal, Turquoise, White (Select colors up to 3XL)

**B. NEXT LEVEL™ WOMEN'S TRI-BLEND TEE**

**NL6710** Pricing Upon Request

- 4.3-ounce, 50/25/25 poly/combed ring spun cotton/rayon, 30 singles
- 1x1 rib knit neck
- Single-needle stitch at neck
- Shoulder to shoulder taping
- Tear-away label
- Side seamed
- Fitted

WOMEN'S SIZES: S-2XL

Colors: Heather White, Military Green, Premium Heather, Purple Rush, Vintage Black, Vintage Navy, Vintage Red, Vintage Royal

**D. NEXT LEVEL™ UNISEX CVC SUEDED TEE**

**NL6410** Pricing Upon Request

- 4.3-ounce, 60/40 combed ring spun cotton/poly sueded jersey, 32 singles
- 1x1 rib knit neck
- Shoulder to shoulder taping
- Tear-away label
- Side seamed

UNISEX SIZES: XS-3XL

Colors: Black, Cool Blue, Dark Heather Grey, Heather Charcoal, Heather Metal, Heavy Metal, Light Grey, Midnight Navy, Military Green, White



C.



D.

ESSENTIAL  
STYLE

ESSENTIAL  
STYLE



A.

ESSENTIAL  
STYLE



C.

T-SHIRTS/ACTIVE

ESSENTIAL  
STYLE



B.

**A. NEXT LEVEL™ UNISEX TRI-BLEND 3/4-SLEEVE RAGLAN TEE**

- NL6051** Pricing Upon Request
- 4.3-ounce, 50/25/25 poly/combed ring spun cotton/rayon, 32 singles
  - 1x1 rib knit neck
  - Single-needle stitch at neck
  - Collar and coverstitch match sleeve color
  - Tear-away label
  - Side seamed
  - Curved bottom hem
  - Flatlock finish

UNISEX SIZES: XS–3XL  
 Colors: Envy/Heather White, Premium Heather/Heather White, Premium Heather/Vintage Black, Vintage Black/Heather White, Vintage Black/Premium Heather, Vintage Navy/Premium Heather, Vintage Pink/Heather White, Vintage Red/Heather White, Vintage Red/Premium Heather, Vintage Royal/Heather White, Vintage Royal/Premium Heather

**B. NEXT LEVEL™ WOMEN'S TRI-BLEND RACERBACK TANK**

- NL6733** Pricing Upon Request
- 4.3-ounce, 50/25/25 poly/combed ring spun cotton/rayon, 30 singles
  - Flatlock-finished neck, armholes and hem for a raw edge look
  - Tear-away label
  - Side seamed
  - Fitted

WOMEN'S SIZES: XS–2XL  
 Colors: Envy, Heather White, Indigo, Military Green, Premium Heather, Purple Rush, Tahiti Blue, Vintage Black, Vintage Navy, Vintage Pink, Vintage Purple, Vintage Red, Vintage Royal, Vintage Turquoise

**C. NEXT LEVEL™ UNISEX TRI-BLEND TEE**

- NL6010** Pricing Upon Request
- 4.3-ounce, 50/25/25 poly/combed ring spun cotton/rayon, 30 singles
  - 1x1 rib knit neck
  - Shoulder to shoulder taping
  - Tear-away label
  - Side seamed

UNISEX SIZES: XS–3XL  
 Colors: Black Forest, Cardinal Black, Desert Pink, Envy, Heather White, Indigo, Macchiato, Military Green, Premium Heather, Solid Black, Solid Graphite, Solid White, Stonewash Denim, Tahiti Blue, Venetian Grey, Vintage Black, Vintage Heavy Metal, Vintage Navy, Vintage Purple, Vintage Red, Vintage Royal, Vintage Turquoise

FOR COLOR  
SWATCHES,  
SEE PAGES  
256–257.



**NEXT LEVEL**  
A P P A R E L™



A.

**A. NEXT LEVEL™ WOMEN'S FESTIVAL CALI CROP TEE**

**NL5080** Pricing Upon Request

- 3.5-ounce, 65/35 poly/combed ring spun cotton, 40 singles
- 1x1 rib knit neck
- Raw edge sleeves and hem
- Tear-away label
- Side seamed
- Cropped body with relaxed fit

WOMEN'S SIZES: XS-2XL

Colors: Antique Gold, Black, Charcoal, Desert Pink, Shiraz, Stonewash Denim, White



B.

**B. NEXT LEVEL™ WOMEN'S FESTIVAL SCOOP NECK TEE**

**NL5030** Pricing Upon Request

- 3.5-ounce, 65/35 poly/combed ring spun cotton, 40 singles
- 1x1 rib knit scoop neck
- Hemmed sleeves
- Raw edge, exaggerated drop tail hem
- Tear-away label
- Side seamed
- Relaxed fit

WOMEN'S SIZES: XS-2XL

Colors: Antique Denim, Antique Gold, Black, Charcoal, Royal Pine, Shiraz, Smoked Paprika, Stonewash Denim, Stonewash Green, White



C.

**C. NEXT LEVEL™ WOMEN'S FESTIVAL MUSCLE TANK**

**NL5013** Pricing Upon Request

- 3.5-ounce, 65/35 poly/combed ring spun cotton, 40 singles
- 1x1 rib knit neck
- Hemmed, oversized armholes
- Slight drop tail hem
- Tear-away label
- Side seamed
- Fitted

WOMEN'S SIZES: XS-2XL

Colors: Antique Denim, Antique Gold, Black, Charcoal, Red, Shiraz, Smoked Paprika, Stonewash Denim, Stonewash Green, White

FOR COLOR  
SWATCHES,  
SEE PAGES  
256-257.



A.

**A. NEXT LEVEL™ UNISEX COTTON TEE**

**NL3600** Pricing Upon Request

- 4.3-ounce, 100% combed ring spun cotton, 32 singles
- 90/10 combed ring spun cotton/poly, 32 singles (Heather Grey)
- 1x1 rib knit neck
- Shoulder to shoulder taping
- Tear-away label
- Side seamed

UNISEX SIZES: XS-4XL

Colors: Antique Gold, Banana Cream, Black, Cardinal, Classic Orange, Cool Blue, Cream, Dark Chocolate, Desert Pink, Forest Green, Gold, Graphite Black, Heather Grey, Heavy Metal, Indigo, Kelly Green, Light Blue, Light Grey, Light Olive, Light Pink, Maroon, Mauve, Midnight Navy, Military Green, Natural, Oatmeal, Purple Rush, Red, Royal, Royal Pine, Sand, Stonewash Denim, Tahiti Blue, Teal, Turquoise, Warm Grey, White (Select colors up to 4XL)

**B. NEXT LEVEL™ WOMEN'S COTTON BOYFRIEND TEE**

**NL3900** Pricing Upon Request

- 4.3-ounce, 100% combed ring spun cotton, 32 singles
- 90/10 combed ring spun cotton/poly, 32 singles (Heather Grey)
- 1x1 rib knit neck
- Shoulder to shoulder taping
- Tear-away label
- Side seamed
- Fitted

WOMEN'S SIZES: XS-3XL

Colors: Banana Cream, Black, Cancun, Cardinal, Cool Blue, Desert Pink, Forest Green, Heather Grey, Heavy Metal, Hot Pink, Indigo, Kelly Green, Light Blue, Light Olive, Light Pink, Maroon, Midnight Navy, Natural, Purple Rush, Red, Royal, Tahiti Blue, Turquoise, Vibrant Yellow, Warm Grey, White



B.



C.

**C. NEXT LEVEL™ UNISEX POLY/COTTON TEE**

**NL6200** Pricing Upon Request

- 3.5-ounce, 65/35 poly/combed ring spun cotton, 40 singles
- 1x1 rib knit neck
- Double-needle edge stitch at neck
- Shoulder to shoulder taping
- Tear-away label
- Side seamed

UNISEX SIZES: XS-3XL

Colors: Antique Denim, Antique Gold, Ash, Black, Charcoal, Envy, Espresso, Indigo, Red, Royal, Royal Pine, Sage, Shiraz, Silver, Smoked Paprika, Stonewash Denim, Stonewash Green, White



D.

**D. NEXT LEVEL™ COTTON LONG SLEEVE TEE**

**NL3601** Pricing Upon Request

- 4.3-ounce, 100% combed ring spun cotton, 32 singles
- 90/10 combed ring spun cotton/poly, 32 singles (Heather Grey)
- 1x1 rib knit neck
- Hemmed sleeves
- Shoulder to shoulder taping
- Tear-away label
- Side seamed

ADULT SIZES: S-2XL

Colors: Black, Cardinal, Cool Blue, Heather Grey, Heavy Metal, Indigo, Midnight Navy, Military Green, Red, Royal, White



# NEXT LEVEL APPAREL™

CVC BLEND

PAGE 252



COLOR NAME	NL6210 UNISEX	NL6610 WOMEN'S	NL6410 UNISEX
BANANA CREAM			
BONDI BLUE			
CARDINAL			
CHARCOAL			
CREAM			
DARK HEATHER GREY			
ESPRESSO			
ICE BLUE			
INDIGO			
KELLY GREEN			
LIGHT OLIVE			
MIDNIGHT NAVY			
MILITARY GREEN			
APPLE GREEN			
MINT			
NEON GREEN			
NEON YELLOW			
ORANGE			
PURPLE RUSH			
PURPLE BERRY			
PLUM			
LUSH			
RED			
HOT PINK			
ROYAL			

CVC BLEND

PAGE 252



COLOR NAME	NL6210 UNISEX	NL6610 WOMEN'S	NL6410 UNISEX
COOL BLUE			
SAND			
SILK			
STONE GREY			
STORM			
TAHITI BLUE			
TEAL			
TURQUOISE			
HEATHER COLUMBIA BLUE			
HEATHER COOL BLUE			
HEATHER FOREST GREEN			
HEATHER MAUVE			
HEATHER MAROON			
HEATHER HEAVY METAL			
LIGHT GREY			
WARM GREY			
HEAVY METAL			
HEATHER METAL			
HEATHER CHARCOAL			
BLACK			
WHITE			

TRI-BLEND

PAGES 252-253



COLOR NAME	NL6010 UNISEX	NL6710 WOMEN'S	NL6733 WOMEN'S
ENVY			
TAHITI BLUE			
VINTAGE TURQUOISE			
VINTAGE ROYAL			
STONEWASH DENIM			
MILITARY GREEN			
BLACK FOREST			
INDIGO			
VINTAGE NAVY			
DESERT PINK			
VINTAGE RED			
CARDINAL BLACK			
VINTAGE PINK			
PURPLE RUSH			
VINTAGE PURPLE			
VENETIAN GREY			
PREMIUM HEATHER			
MACCHIATO			
VINTAGE BLACK			
SOLID GRAPHITE			
VINTAGE HEAVY METAL			
SOLID BLACK			
HEATHER WHITE			
SOLID WHITE			

TRI-BLEND

PAGE 253



COLOR NAME	NL6051 UNISEX
ENVY/HEATHER WHITE	
PREMIUM HEATHER/HEATHER WHITE	
PREMIUM HEATHER/VINTAGE BLACK	
VINTAGE BLACK/HEATHER WHITE	
VINTAGE BLACK/PREMIUM HEATHER	
VINTAGE NAVY/PREMIUM HEATHER	
VINTAGE PINK/HEATHER WHITE	
VINTAGE RED/HEATHER WHITE	
VINTAGE RED/PREMIUM HEATHER	
VINTAGE ROYAL/HEATHER WHITE	
VINTAGE ROYAL/PREMIUM HEATHER	



POLY/  
COTTON  
PAGE 254



COLOR NAME	NL5013 WOMEN'S	NL5030 WOMEN'S	NL5080 WOMEN'S
STONEWASH DENIM			
RED			
STONEWASH GREEN			
ROYAL PINE			
ANTIQUE DENIM			
ANTIQUE GOLD			
DESERT PINK			
SMOKED PAPRIKA			
SHIRAZ			
CHARCOAL			
BLACK			
WHITE			

COTTON  
PAGES 255



COLOR NAME	NL3600 UNISEX	NL3601 ADULT	NL3900 WOMEN'S
NATURAL			
BANANA CREAM			
VIBRANT YELLOW			
GOLD			
HOT PINK			
LIGHT PINK			
DESERT PINK			
RED			
CARDINAL			
MAUVE			
CHARCOAL			
CREAM			
LIGHT BLUE			
CANCUN			
TAHITI BLUE			
KELLY GREEN			
TEAL			
TURQUOISE			
MAROON			
MILITARY GREEN			
FOREST GREEN			
LIGHT OLIVE			
ROYAL PINE			
COOL BLUE			
PURPLE BERRY			
PURPLE RUSH			

COTTON  
PAGES 255



COLOR NAME	NL3600 UNISEX	NL3601 ADULT	NL3900 WOMEN'S
ROYAL			
STONEWASH DENIM			
INDIGO			
CLASSIC ORANGE			
ANTIQUE GOLD			
WARM GREY			
DARK CHOCOLATE			
SAND			
LIGHT GREY			
HEATHER GREY			
HEAVY METAL			
MIDNIGHT NAVY			
GRAPHITE BLACK			
BLACK			
WHITE			
OATMEAL			

POLY/  
COTTON  
PAGE 255



COLOR NAME	NL6200 UNISEX
ENVY	
STONEWASH DENIM	
INDIGO	
RED	
SAGE	
STONEWASH GREEN	
ROYAL PINE	
ANTIQUE DENIM	
ROYAL	
ANTIQUE GOLD	
SMOKED PAPRIKA	
SHIRAZ	
ESPRESSO	
SILVER	
ASH	
CHARCOAL	
BLACK	
WHITE	

# BELLA+CANVAS®



## BELLA+CANVAS® UNISEX JERSEY SHORT SLEEVE TEE

**BC3001** Pricing Upon Request

- Retail fit
  - Tear-away label
  - Side seamed
  - Shoulder taping
  - 4.2-ounce, 100% Airlume combed and ring spun cotton, 32 singles
  - Ash: 99/1 Airlume combed and ring spun cotton/poly
- UNISEX SIZES: XS-4XL



### SOLID COLORS



## BELLA+CANVAS® UNISEX MADE IN THE USA JERSEY SHORT SLEEVE TEE

**BC3001U** Pricing Upon Request

- Retail fit
  - Tear-away label
  - Side seamed
  - Solid Colors: 4.2-ounce, 100% Airlume combed and ring spun cotton, 32 singles
  - Athletic Heather: 90/10 Airlume combed and ring spun cotton/poly
  - Heather CVC Colors: 52/48 Airlume combed and ring spun cotton/poly
  - Made in the USA of imported materials
- UNISEX SIZES: XS-3XL

### SOLID COLORS

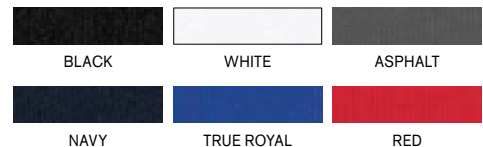

### HEATHER CVC COLORS



# BE DIFFERENT



T-SHIRTS/ACTIVE



## BELLA+CANVAS® UNISEX HEATHER CVC SHORT SLEEVE TEE

**BC3001CVC** Pricing Upon Request

- Retail fit
  - Tear-away label
  - Side seamed
  - Shoulder taping
  - Athletic Heather/Black Heather: 4.2-ounce, 90/10 Airlume combed and ring spun cotton/poly, 32 singles
  - Heather CVC/Solid CVC Blend Colors: 52/48 Airlume combed and ring spun cotton/poly
  - Prism: 99/1 Airlume combed and ring spun cotton/poly
- UNISEX SIZES: XS-4XL



### HEATHER CVC COLORS

BLACK HEATHER	DARK GREY HEATHER	DEEP HEATHER	HEATHER STORM	ATHLETIC HEATHER	HEATHER MIDNIGHT NAVY	HEATHER NAVY	HEATHER TRUE ROYAL	HEATHER SLATE
HEATHER COLUMBIA BLUE	HEATHER BLUE	HEATHER ICE BLUE	HEATHER DEEP TEAL	HEATHER AQUA	HEATHER SEA GREEN	HEATHER MINT	HEATHER DUSTY BLUE	HEATHER GREEN
HEATHER KELLY	HEATHER GRASS GREEN	HEATHER FOREST	HEATHER MILITARY GREEN	HEATHER OLIVE	HEATHER YELLOW	HEATHER YELLOW GOLD	HEATHER MUSTARD	HEATHER PEACH
HEATHER SUNSET	HEATHER ORANGE	HEATHER AUTUMN	HEATHER CLAY	HEATHER ORCHID	HEATHER RASPBERRY	HEATHER CARDINAL	HEATHER MAUVE	HEATHER RED
HEATHER MAROON	HEATHER LAPIS	HEATHER TEAM PURPLE	HEATHER DUST	HEATHER TAN	HEATHER STONE	HEATHER BROWN		

### HEATHER PRISMS

HEATHER PRISM ICE BLUE	HEATHER PRISM BLUE	HEATHER PRISM DUSTY BLUE	HEATHER PRISM MINT
HEATHER PRISM NATURAL	HEATHER PRISM PEACH	HEATHER PRISM SUNSET	HEATHER PRISM LILAC

### SOLID CVC BLENDS

SOLID BLACK BLEND	SOLID WHITE BLEND
-------------------	-------------------

# BELLA+CANVAS®

## BELLA+CANVAS® WOMEN'S SLIM FIT TEE

**BC6004** Pricing Upon Request

- Slim fit
- Tear-away label
- Longer body length
- Side seamed
- Shoulder taping
- Solid Colors: 4.2-ounce, 100% Airlume combed and ring spun cotton, 32 singles
- Athletic Heather/Black Heather: 90/10 Airlume combed and ring spun cotton/poly
- Heather CVC Colors: 52/48 Airlume combed and ring spun cotton/poly

WOMEN'S SIZES: S-2XL



### SOLID COLORS

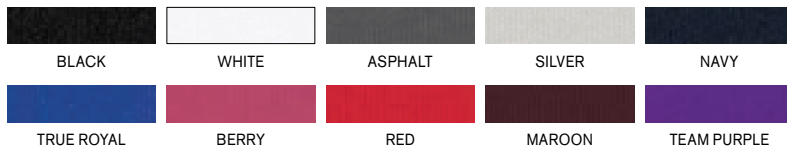

### HEATHER CVC COLORS



## BELLA+CANVAS® WOMEN'S RELAXED V-NECK TEES

- Relaxed fit
- Tear-away label
- Side seamed

### JERSEY SHORT SLEEVE V-NECK TEE

**BC6405** Pricing Upon Request

- 4.2-ounce, 100% Airlume combed and ring spun cotton, 32 singles

WOMEN'S SIZES: S-2XL

### NEW!

### HEATHER CVC V-NECK TEE

**BC6405CVC** Pricing Upon Request

- 52/48 Airlume combed and ring spun cotton/poly

WOMEN'S SIZES: S-2XL



### SOLID COLORS



### HEATHER CVC COLORS

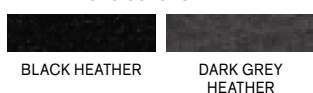

## BELLA+CANVAS® WOMEN'S RELAXED TEES

- Relaxed fit
- Tear-away label
- Side seamed



### JERSEY SHORT SLEEVE TEE

**BC6400** Pricing Upon Request

- 4.2-ounce, 100% Airlume combed and ring spun cotton, 32 singles

WOMEN'S SIZES: S-3XL

### SOLID COLORS

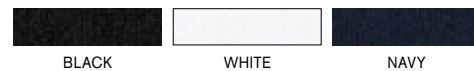

### NEW!

### CVC SHORT SLEEVE TEE

**BC6400CVC** Pricing Upon Request

- 4.2-ounce, 52/48 Airlume combed and ring spun cotton/poly, 32 singles
- Athletic Heather: 90/10 Airlume combed and ring spun cotton/poly

WOMEN'S SIZES: S-3XL

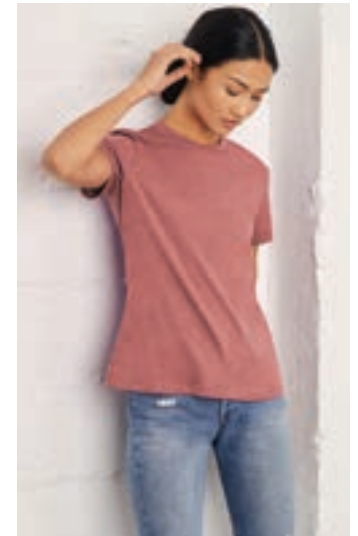

### HEATHER CVC COLORS

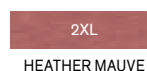

# BE DIFFERENT

## BELLA+CANVAS® UNISEX V-NECK TEES

- Retail fit
- Tear-away label
- Side seamed
- Shoulder taping

## UNISEX JERSEY SHORT SLEEVE V-NECK TEE

### BC3005 Pricing Upon Request

- Solid Colors: 4.2-ounce, 100% Airlume combed and ring spun cotton, 32 singles
  - Ash: 99/1 Airlume combed and ring spun cotton/poly
- UNISEX SIZES: XS-3XL

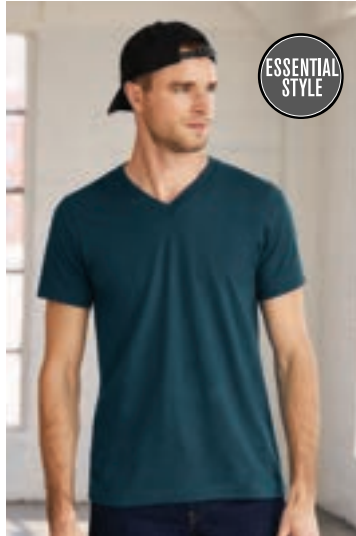

## NEW!

## UNISEX TEXTURED JERSEY V-NECK TEE

### BC3655 Pricing Upon Request

- Marble Colors: 4-ounce, 91/9 poly/Airlume combed and ring spun cotton, 32 singles
  - Slub Colors: 4-ounce, 50/37.5/12.5 poly/Airlume combed and ring spun cotton/rayon, 32 singles
- UNISEX SIZES: XS-2XL



## SOLID COLORS



## MARBLE COLORS



## SLUB COLORS



## NEW!

## UNISEX HEATHER CVC V-NECK TEE

### BC3005CVC Pricing Upon Request

- Athletic Heather/Black Heather: 90/10 Airlume combed and ring spun cotton/poly
  - Heather CVC Colors: 52/48 Airlume combed and ring spun cotton/poly
- UNISEX SIZES: XS-3XL



## HEATHER CVC COLORS



## BELLA+CANVAS® YOUTH SHORT SLEEVE TEES

- Retail fit
- Tear-away label
- Side seamed

## YOUTH JERSEY SHORT SLEEVE TEE

- BC3001Y Pricing Upon Request
  - 4.2-ounce, 100% Airlume combed and ring spun cotton, 32 singles
- YOUTH SIZES: S-XL

## NEW!

## YOUTH HEATHER CVC TEE

### BC3001YCVC Pricing Upon Request

- Athletic Heather/Black Heather: 90/10 Airlume combed and ring spun cotton/poly
  - Heather CVC Colors: 52/48 Airlume combed and ring spun cotton/poly
- YOUTH SIZES: S-XL



## SOLID COLORS



## HEATHER CVC COLORS



# BELLA+CANVAS®



## BELLA+CANVAS® UNISEX LONG SLEEVE TEES

- Retail fit
- Tear-away label
- Side seamed
- Ribbed cuffs

### UNISEX JERSEY LONG SLEEVE TEE

**BC3501** *Pricing Upon Request*

- 4.2-ounce, 100% Airlume combed and ring spun cotton, 32 singles
- UNISEX SIZES: XS-2XL

## NEW!

### UNISEX HEATHER CVC LONG SLEEVE TEE

**BC3501CVC** *Pricing Upon Request*

- Heather CVC Colors: 52/48 Airlume combed and ring spun cotton/poly
  - Athletic Heather: 90/10 Airlume combed and ring spun cotton/poly
- UNISEX SIZES: XS-2XL

## NEW!

### UNISEX TRIBLEND LONG SLEEVE TEE

**BC3513** *Pricing Upon Request*

- 3.8-ounce, 50/25/25 poly/Airlume combed and ring spun cotton/rayon, 40 singles
- UNISEX SIZES: XS-2XL

## SOLID COLORS



## HEATHER CVC COLORS

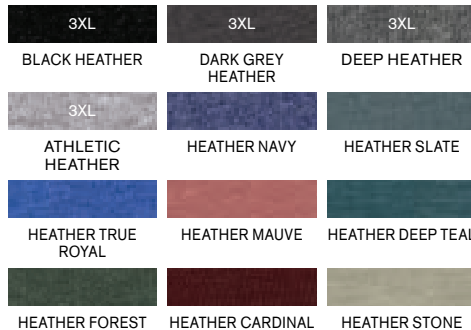

## TRIBLEND COLORS



## BELLA+CANVAS® UNISEX POLY-COTTON SHORT SLEEVE TEE

**BC3650** *Pricing Upon Request*

- Retail fit
  - Tear-away label
  - Side seamed
  - Solid Colors: 3.6-ounce, 52/48 Airlume combed and ring spun cotton/poly, 40 singles
  - Marble Colors: 4-ounce, 91/9 poly/Airlume combed and ring spun cotton, 32 singles
  - Vintage Slub Colors: 4-ounce, 50/37.5/12.5 poly/cotton/rayon, 32 singles
- UNISEX SIZES: XS-2XL



## SOLID COLORS



## MARBLE COLOR VINTAGE SLUB COLORS

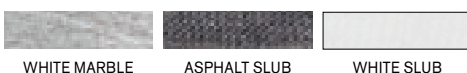

## BELLA+CANVAS® UNISEX JERSEY LONG SLEEVE HOODIE

**BC3512** *Pricing Upon Request*

- Retail fit
  - Tear-away label
  - Crossover V at neckline
  - Side seamed
  - 4.2-ounce, 100% Airlume combed and ring spun cotton, 32 singles
  - Heather CVC: 52/48 Airlume combed and ring spun cotton/poly
- UNISEX SIZES: XS-2XL



## SOLID COLOR HEATHER CVC COLOR



# BE DIFFERENT



T-SHIRTS/ACTIVE



## BELLA+CANVAS® UNISEX 3/4-SLEEVE BASEBALL TEE

**BC3200** Pricing Upon Request

- Retail fit
- Tear-away label
- Contrast raglan sleeves and neck trim
- Side seamed
- Solid Colorblock: 3.6-ounce, 52/48 Airlume combed and ring spun cotton/poly, 40 singles
- Black Heather: 90/10 Airlume combed and ring spun cotton/poly
- Marble Colorblock: 4-ounce, 91/9 poly/Airlume combed and ring spun cotton, 32 singles
- Triblend Colorblock: 3.8-ounce, 50/25/25 poly/Airlume combed and ring spun cotton/rayon, 40 singles

UNISEX SIZES: XS-2XL



### SOLID COLORS (BASE/SLEEVE)



### TRIBLEND COLORS (BASE/SLEEVE)



### MARBLE COLOR (BASE/SLEEVE)



# BELLA+CANVAS®



## BELLA+CANVAS® TRIBLEND SHORT SLEEVE TEES

- Retail fit
- Tear-away label
- Side seamed
- Triblend Colors: 3.8-ounce, 50/25/25 poly/Airlume combed and ring spun cotton/rayon, 40 singles
- Black Heather Triblend: 70/15/15 Airlume combed and ring spun cotton/poly/rayon

## UNISEX TRIBLEND SHORT SLEEVE TEE

**BC3413** Pricing Upon Request

UNISEX SIZES: XS-3XL

## NEW!

## WOMEN'S RELAXED TRIBLEND SHORT SLEEVE TEE

**BC6413** Pricing Upon Request

Colors: Grey Triblend, Charcoal Black Triblend, Solid Black Triblend

WOMEN'S SIZES: S-2XL

### TRIBLEND COLORS

BLACK HEATHER TRIBLEND	WHITE FLECK TRIBLEND	CHARCOAL-BLACK TRIBLEND	GREY TRIBLEND	STORM TRIBLEND	ATHLETIC GREY TRIBLEND	NAVY TRIBLEND	STEEL BLUE TRIBLEND	DENIM TRIBLEND
BLUE TRIBLEND	TRUE ROYAL TRIBLEND	AQUA TRIBLEND	ICE BLUE TRIBLEND	DUSTY BLUE TRIBLEND	TEAL TRIBLEND	SEA GREEN TRIBLEND	MINT TRIBLEND	GREEN TRIBLEND
GRASS GREEN TRIBLEND	EMERALD TRIBLEND	MILITARY GREEN TRIBLEND	OLIVE TRIBLEND	PURPLE TRIBLEND	MAROON TRIBLEND	CARDINAL TRIBLEND	BRICK TRIBLEND	CLAY TRIBLEND
RED TRIBLEND	LILAC TRIBLEND	BERRY TRIBLEND	MAUVE TRIBLEND	ORANGE TRIBLEND	SUNSET TRIBLEND	PEACH TRIBLEND	YELLOW GOLD TRIBLEND	TAN TRIBLEND
OATMEAL TRIBLEND	BROWN TRIBLEND	MUSTARD TRIBLEND	ORCHID TRIBLEND					

### SOLID TRIBLEND COLORS

SOLID BLACK TRIBLEND	SOLID WHITE TRIBLEND	SOLID DARK GREY TRIBLEND	SOLID NAVY TRIBLEND	SOLID FOREST TRIBLEND	SOLID MAROON TRIBLEND	SOLID RED TRIBLEND





# BE DIFFERENT



**NEW!**  
**BELLA+CANVAS® WOMEN'S RELAXED TRIBLEND V-NECK TEE**

**BC6415** Pricing Upon Request

- Relaxed fit
  - Tear-away label
  - Side seamed
  - 3.8-ounce, 50/25/25 poly/Airlume combed and ring spun cotton/rayon, 40 singles
- WOMEN'S SIZES: S-2XL

TRIBLEND COLORS

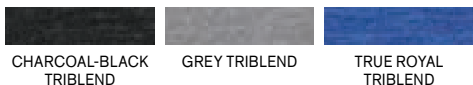

**BELLA+CANVAS® WOMEN'S TRIBLEND SHORT SLEEVE TEE**

**BC8413** Pricing Upon Request

- Slim fit
  - Tear-away label
  - Side seamed
  - Triblend Colors: 3.8-ounce, 50/25/25 poly/Airlume combed and ring spun cotton/rayon, 40 singles
  - Black Heather Triblend: 70/15/15 Airlume combed and ring spun cotton/poly/rayon
- WOMEN'S SIZES: S-2XL

TRIBLEND COLORS

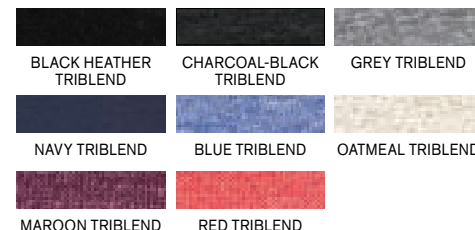

SOLID TRIBLEND COLORS

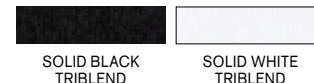

**BELLA+CANVAS® YOUTH TRIBLEND SHORT SLEEVE TEE**

**BC3413Y** Pricing Upon Request

- Retail fit
  - Tear-away label
  - Side seamed
  - 3.8-ounce, 50/25/25 poly/Airlume combed and ring spun cotton/rayon, 40 singles
- YOUTH SIZES: S-XL

TRIBLEND COLORS

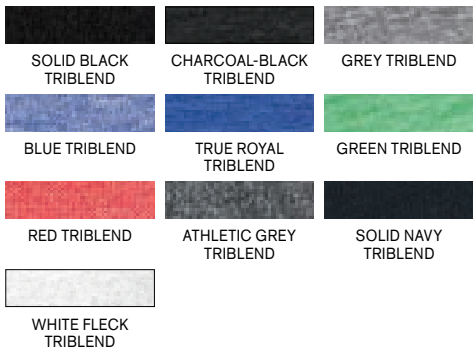

# BELLA+CANVAS®



## BELLA+CANVAS® UNISEX TRIBLEND SHORT SLEEVE V-NECK TEE

**BC3415** *Pricing Upon Request*

- Retail fit
  - Tear-away label
  - Side seamed
  - 3.8-ounce, 50/25/25 poly/Airlume combed and ring spun cotton/rayon, 40 singles
- UNISEX SIZES: XS-2XL

### TRIBLEND COLORS

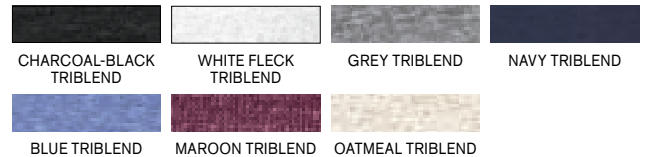

### SOLID TRIBLEND COLORS



## BELLA+CANVAS® UNISEX TRIBLEND FULL-ZIP LIGHTWEIGHT HOODIE

**BC3939** *Pricing Upon Request*

- 1x1 smooth ribbed fabric uniquely engineered with a flat surface ideal for screen printing
  - Retail fit
  - Tear-away label
  - No drawstrings
  - Side seamed
  - 5.6-ounce, 50/25/25 poly/Airlume combed and ring spun cotton/rayon, 32 singles
- UNISEX SIZES: XS-2XL

### TRIBLEND COLORS



# BE DIFFERENT



## BELLA+CANVAS® UNISEX SUEDED TEE

**BC3301** Pricing Upon Request

- Retail fit
  - Tear-away label
  - Side seamed
  - Shoulder taping
  - Sueded jersey
  - 52/48 Airlume combed and ring spun cotton/poly, 32 singles
  - Athletic Heather & Black Heather: 90/10 Airlume combed and ring spun cotton/poly, 32 singles
- UNISEX SIZES: XS-2XL

### HEATHER CVC COLORS



### SOLID CVC BLENDS



## BELLA+CANVAS® WOMEN'S SLOUCHY TEE

**BC8816** Pricing Upon Request

- Slouchy fit
  - Tear-away label
  - Scoop neck
  - Side seamed
  - Subtle curved bottom hem
  - Solid Colors: 3.7-ounce, 65/35 poly/viscose, 32 singles
  - Triblend Colors: 3.8-ounce, 50/25/25 poly/Airlume combed and ring spun cotton/rayon, 40 singles
- WOMEN'S SIZES: S-2XL

### SOLID COLORS

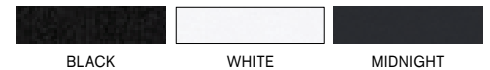

### TRIBLEND COLORS



# BELLA+CANVAS®

## BELLA+CANVAS® WOMEN'S JERSEY RACERBACK TANK

**BC6008** *Pricing Upon Request*

- Relaxed fit
- Tear-away label
- Side seamed
- 4.2-ounce, 100% Airlume combed and ring spun cotton, 32 singles
- Athletic Heather: 4.2-ounce, 90/10 Airlume combed and ring spun cotton/poly, 32 singles
- Heather CVC Colors/Dark Grey Heather: 4.2-ounce, 52/48 Airlume combed and ring spun cotton/poly, 32 singles

WOMEN'S SIZES: S-2XL



### SOLID COLORS

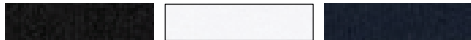

BLACK

WHITE

NAVY



TRUE ROYAL

TEAL

RED

### HEATHER COLORS

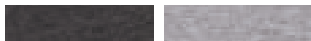

DARK GREY  
HEATHER

ATHLETIC HEATHER

## BELLA+CANVAS® UNISEX JERSEY TANK

**BC3480** *Pricing Upon Request*

- Retail fit
- Tear-away label
- Side seamed
- Solid Colors: 4.2-ounce, 100% Airlume combed and ring spun cotton, 32 singles
- Athletic Heather/Black Heather: 90/10 Airlume combed and ring spun cotton/poly
- Dark Grey Heather: 4.2-ounce, 52/48 Airlume combed and ring spun cotton/poly, 32 singles
- Neon Blue: 3.6-ounce, 52/48 Airlume combed and ring spun cotton/poly, 40 singles
- Triblend Colors: 3.8-ounce, 50/25/25 poly/Airlume combed and ring spun cotton/rayon, 40 singles

UNISEX SIZES: XS-2XL



### SOLID COLORS



BLACK

WHITE

NAVY

NEON BLUE

### HEATHER COLORS



DARK GREY  
HEATHER

ATHLETIC HEATHER

### TRIBLEND COLORS



CHARCOAL-BLACK  
TRIBLEND

GREY TRIBLEND

WHITE FLECK  
TRIBLEND

AQUA TRIBLEND

## BELLA+CANVAS® WOMEN'S JERSEY MUSCLE TANK

**BC6003** *Pricing Upon Request*

- Relaxed fit
- Tear-away label
- Low-cut armholes
- Side seamed
- 4.2-ounce, 100% Airlume combed and ring spun cotton, 32 singles
- Athletic Heather: 4.2-ounce, 90/10 Airlume combed and ring spun cotton/poly, 32 singles
- Heather CVC Colors/Dark Grey Heather: 4.2-ounce, 52/48 Airlume combed and ring spun cotton/poly, 32 singles

WOMEN'S SIZES: S-2XL



### SOLID COLORS

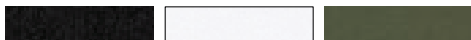

BLACK

WHITE

MILITARY GREEN

### HEATHER COLORS



DARK GREY  
HEATHER

ATHLETIC HEATHER

## BELLA+CANVAS® WOMEN'S JERSEY RACERBACK CROPPED TANK

**BC6682** *Pricing Upon Request*

- Relaxed fit
- Tear-away label
- Side seamed
- Raw edge armholes
- 3.6-ounce, 52/48 Airlume combed and ring spun cotton/poly jersey, 40 singles

WOMEN'S SIZES: S-2XL



### HEATHER COLORS



DARK GREY  
HEATHER

HEATHER DEEP TEAL

HEATHER OLIVE

HEATHER MAUVE

### SOLID BLEND COLORS



SOLID BLACK BLEND

SOLID WHITE BLEND

# BE DIFFERENT



T-SHIRTS/ACTIVE

## BELLA+CANVAS® WOMEN'S FLOWY RACERBACK TANK



### BC8800 Pricing Upon Request

- Relaxed, drapey fit
- Tear-away label
- Side seamed
- Shearing at racerback seam
- Merrowed bottom hem
- Solid Colors: 3.7-ounce, 65/35 poly/viscose, 32 singles
- Athletic Heather: 52/48 poly/viscose
- Black Heather: 80/20 rayon/poly
- Heather Navy: 70/30 rayon/poly
- Marble Colors: 3.5-ounce, 91/9 poly/Airlume combed and ring spun cotton, 32 singles
- Neon Pink: 3.7-ounce, 65/35 poly/viscose, 32 singles
- Vintage Slub Colors: 4-ounce, 50/37.5/12.5 poly/Airlume combed and ring spun cotton/ rayon, 32 singles

WOMEN'S SIZES: XS-2XL



### SOLID COLORS



### HEATHER COLORS



### MARBLE COLORS

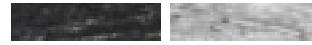

### VINTAGE SLUB COLORS



### NEON COLOR



## BELLA+CANVAS® WOMEN'S FLOWY SCOOP MUSCLE TANK

### BC8803 Pricing Upon Request

- Relaxed, drapey fit
- Tear-away label
- Side seamed
- Low-cut armholes
- Curved bottom hem
- Solid Colors: 3.7-ounce, 65/35 poly/viscose, 32 singles
- Athletic Heather: 52/48 poly/viscose
- Black Heather: 80/20 rayon/poly
- Heather Navy: 70/30 rayon/poly
- Marble Colors: 3.5-ounce, 91/9 poly/Airlume combed and ring spun cotton, 32 singles
- Vintage Slub Colors: 4-ounce, 50/37.5/12.5 poly/Airlume combed and ring spun cotton/ rayon, 32 singles

WOMEN'S SIZES: S-2XL



### SOLID COLORS

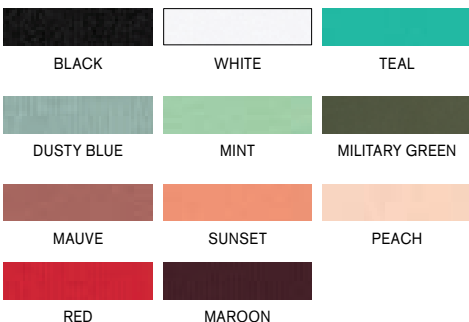

### HEATHER COLORS

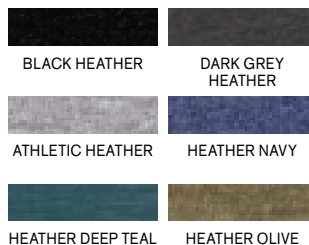

### MARBLE COLORS

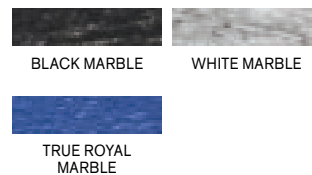

### VINTAGE SLUB COLORS





**NEW!**

**VOLUNTEER KNITWEAR™  
CHORE TEES**

Just like you, our Chore Tee steps up to any challenge with true American pride and the unrelenting drive to make something better.

- 6-ounce, 100% ring spun cotton, 18 singles
- 90/10 ring spun cotton/poly (Athletic Heather)
- 50/50 ring spun cotton/poly (Heathers)
- Proudly American made
- 1x1 rib knit neck
- Shoulder to shoulder taping
- Set-in sleeves
- Tear-away label

**CHORE TEE**

**VL60** *Pricing Upon Request*

ADULT SIZES: S-4XL

**CHORE LONG SLEEVE TEE**

**VL60LS** *Pricing Upon Request*

- Rib knit cuffs
- ADULT SIZES: S-4XL

PROUDLY AMERICAN MADE

# VOLUNTEER™

K N I T W E A R

With craftsmanship that runs generations deep, Volunteer Knitwear is quality apparel that's proudly made in the USA. Designed for collaborators and curators across America, every garment is woven with American integrity and pride.





VL100



**NEW!**

**VOLUNTEER KNITWEAR™  
ALL-AMERICAN TEES**

Steady hands. Honest work. This heavyweight tee is forged in one of the last great textile mills in America. It has a bit of grit, and is crafted to be worn everywhere.

- 5.5-ounce, 100% cotton, 20 singles
- 90/10 cotton/poly (Athletic Heather)
- 50/50 cotton/poly (Safety Green, Safety Orange)
- Proudly American made
- 1x1 rib knit neck
- Shoulder to shoulder taping
- Set-in sleeves
- Tear-away label

**ALL-AMERICAN TEE**

**VL100** Pricing Upon Request

ADULT SIZES: S-4XL

**ALL-AMERICAN LONG SLEEVE TEE**

**VL100LS** Pricing Upon Request

- Rib knit cuffs

ADULT SIZES: S-4XL

**ALL-AMERICAN POCKET TEE**

**VL100P** Pricing Upon Request

- Left chest pocket

ADULT SIZES: S-4XL





VL100LS



VL100P





VL40



HEATHER GREY STEEL

GREY HEATHER

TRUE ROYAL HEATHER

NAVY HEATHER

MILITARY GREEN  
HEATHER

DEEP BLACK SOLID

**NEW!**  
**VOLUNTEER KNITWEAR™**  
**TRI TEE**

**VL40** Pricing Upon Request

Trends come and go, but American ingenuity does not. Our Tri Tee combines three yarns for strength, softness and flexibility. It's knit with pride and purpose right here in the USA.

- 4.5-ounce, 50/25/25 poly/combed ring spun cotton/ rayon, 32 singles
- Proudly American made
- Slightly slimmer body and shorter sleeves
- 1x1 rib knit neck
- Shoulder to shoulder taping
- Set-in sleeves
- Tear-away label

ADULT SIZES: S-4XL

**NEW!**  
**VOLUNTEER KNITWEAR™**  
**DAILY TEES**

With craftsmanship that runs generations deep, this soft, USA-built tee is for you—the creator and disruptor who takes pride in achieving something great every day.

- 4.5-ounce, 100% combed ring spun cotton, 30 singles
- 90/10 combed ring spun cotton/poly (Athletic Heather)
- 60/40 combed ring spun cotton/poly (Heathers)
- Proudly American made
- Slightly slimmer body and shorter sleeves
- 1x1 rib knit neck
- Shoulder to shoulder taping
- Set-in sleeves
- Tear-away label

**WOMEN'S DAILY V-NECK TEE**  
**LVL45V** Pricing Upon Request

- Side seamed
- WOMEN'S SIZES: XS-4XL

**DAILY TEE**  
**VL45** Pricing Upon Request

ADULT SIZES: S-4XL



VL45  
LVL45V



DEEP ORANGE HEATHER  
(PC330 ONLY)

OCHRE YELLOW HEATHER  
(PC330 & LPC330V ONLY)

WHITE

GRAPHITE HEATHER

COYOTE BROWN HEATHER  
(PC330 ONLY)

BRIGHT RED HEATHER

VIVID TEAL HEATHER  
(PC330 & LPC330V ONLY)

HEATHER ROYAL  
(PC330 & PC330LS ONLY)

CAROLINA BLUE HEATHER  
(PC330 ONLY)

FOREST GREEN HEATHER  
(PC330 ONLY)

MILITARY GREEN HEATHER  
(PC330 & LPC330V ONLY)

TEAM NAVY HEATHER  
(PC330 & PC330LS ONLY)

BLACK HEATHER

TEAM PURPLE HEATHER  
(PC330 & LPC330V ONLY)

DEEP NAVY  
(PC330 ONLY)

BLACK

# TRI-BLEND TEES

4.5  
OZ

- EXCEPTIONAL SOFTNESS
- 16 VIBRANT COLORS
- GREAT VALUE



T-SHIRTS/ACTIVE



ESSENTIAL  
STYLE

TEAR  
AWAY  
LABEL

## PORT & COMPANY® TRI-BLEND TEES

- 4.5-ounce, 50/37/13 poly/cotton/rayon
- 1x1 rib knit neck
- Shoulder to shoulder taping

## TRI-BLEND TEE

**PC330** *Pricing Upon Request*

ADULT SIZES: S-4XL

## LADIES TRI-BLEND V-NECK TEE

**LPC330V** *Pricing Upon Request*

LADIES SIZES: XS-4XL

## TRI-BLEND LONG SLEEVE TEE

**PC330LS** *Pricing Upon Request*

- Double-needle open hem sleeve cuffs
- ADULT SIZES: S-4XL

**PORT &  
COMPANY®**

# FAN FAVORITE BLEND TEES

**4.5  
OZ**

- ▶ 60/40 RING SPUN COTTON/POLY
- ▶ CVC BLEND
- ▶ COMFORTABLY SOFT
- ▶ FAN FAVORITE COLORS



NEON PINK HEATHER  
(LPC455V ONLY)

WHITE

ASH\*  
\*99/1 ring spun cotton/poly

BRIGHT RED HEATHER

TEAM CARDINAL HEATHER  
(PC455 & LPC455V ONLY)

TEAM PURPLE HEATHER  
(PC455 & LPC455V ONLY)

GRAPHITE HEATHER

ATHLETIC KELLY GREEN HEATHER  
(PC455 & LPC455V ONLY)

FOREST GREEN HEATHER  
(PC455 & LPC455V ONLY)

SAPPHIRE HEATHER  
(PC455 & LPC455V ONLY)

TRUE ROYAL HEATHER

TEAM NAVY HEATHER

BLACK HEATHER

JET BLACK



TEAR AWAY LABEL

**PORT & COMPANY® FAN FAVORITE™ BLEND TEES**

- 4.5-ounce, 60/40 ring spun cotton/poly
- CVC blend
- 1x1 rib knit neck
- Shoulder to shoulder taping

**PORT & COMPANY® FAN FAVORITE™ BLEND TEE**

**PC455** *Pricing Upon Request*

ADULT SIZES: S-4XL

**PORT & COMPANY® LADIES FAN FAVORITE™ BLEND V-NECK TEE**

**LPC455V** *Pricing Upon Request*

LADIES SIZES: XS-4XL

**PORT & COMPANY® LONG SLEEVE FAN FAVORITE™ BLEND TEE**

**PC455LS** *Pricing Upon Request*

ADULT SIZES: S-4XL

**PORT & COMPANY® YOUTH FAN FAVORITE™ BLEND TEE**

**PC455Y** *Pricing Upon Request*

YOUTH SIZES: XS-XL

# Ring Spun FAN FAVORITE TEES

**4.5  
OZ**

- IDEAL FOR DIRECT TO GARMENT (DTG) PRINTING
- 100% RING SPUN COTTON
- FAN FAVORITE COLORS
- ADULT UP TO 6XL: 42 COLORS

- LADIES: 21 COLORS
- YOUTH: 26 COLORS
- TODDLER: 21 COLORS

	PC450 ADULT	LPC450 LADIES	PC450Y YOUTH	PC450TD TODDLER	PC450LS ADULT	LPC450V LADIES	LC450VLS LADIES
<b>NEUTRALS</b>							
WHITE	■	■	■	■	■	■	■
SILVER	■		■	■			
<b>HEATHER</b>							
ATHLETIC HEATHER*	■	■	■	■	■	■	■
<b>COLORS</b>							
YELLOW	■	■	■	■			
BRIGHT GOLD	■		■		■	■	
TROPHY GOLD	■						
CANDY PINK	■	■	■	■			
NEW PINK		■				■	■
CORAL	■						
TENNESSEE ORANGE	■						
ORANGE	■	■	■	■	■	■	
TEXAS ORANGE	■						
BRIGHT RED	■	■	■	■	■	■	■
ATHLETIC RED	■						
TEAM CARDINAL	■	■	■	■	■	■	■
CARDINAL RED	■						
GARNET	■						
ATHLETIC MAROON	■		■		■	■	
TEAM PURPLE	■	■	■	■	■	■	■
DARK CHOCOLATE BROWN	■			■			
SPEARMINT	■						
KIWI GREEN			■	■			
FLASH GREEN			■			■	
ATHLETIC KELLY		■	■	■	■	■	■
PRO KELLY GREEN	■						
OLIVE	■		■	■			
FOREST GREEN	■	■	■		■	■	■
MARINE GREEN	■						
TEAM TEAL	■						
BRIGHT AQUA	■						
SAPPHIRE	■		■				■
TRUE CELADON	■						
TIDAL WAVE	■						
LIGHT BLUE	■	■	■	■			■
TRUE ROYAL	■	■	■	■	■	■	■
ATHLETIC ROYAL	■						
TEAM NAVY	■	■	■	■	■	■	■
HEATHER NAVY**	■	■	■	■			
DEEP NAVY	■		■		■	■	
MEDIUM GREY	■		■	■			
CHARCOAL	■	■	■	■	■	■	■
DARK HEATHER GREY**	■	■	■	■	■	■	■
JET BLACK	■	■	■	■	■	■	■

\*90/10 cotton/poly  
\*\*50/50 cotton/poly





TEAR  
AWAY  
LABEL

**PORT & COMPANY®  
FAN FAVORITE™ TEES**

- 4.5-ounce, 100% ring spun cotton
- Rib knit collar
- Shoulder to shoulder back neck tape

**PORT & COMPANY® FAN  
FAVORITE™ TEE**

**PC450** *Pricing Upon Request*

ADULT SIZES: S–6XL

**SIZES UP TO 6XL**

**PORT & COMPANY® LADIES  
FAN FAVORITE™ TEE**

**LPC450** *Pricing Upon Request*

- Ladies fashion fit

LADIES SIZES: XS–4XL

**PORT & COMPANY® YOUTH  
FAN FAVORITE™ TEE**

**PC450Y** *Pricing Upon Request*

YOUTH SIZES: XS–XL

**PORT & COMPANY® TODDLER FAN  
FAVORITE™ TEE**

**PC450TD** *Pricing Upon Request*

TODDLER SIZES: 2T, 3T, 4T

**PORT & COMPANY® LONG SLEEVE  
FAN FAVORITE™ TEE**

**PC450LS** *Pricing Upon Request*

ADULT SIZES: S–6XL

**SIZES UP TO 6XL**

**PORT & COMPANY® LADIES  
FAN FAVORITE™ V-NECK TEE**

**LPC450V** *Pricing Upon Request*

- Ladies fashion fit
- LADIES SIZES: XS–4XL

**PORT & COMPANY® LADIES LONG  
SLEEVE FAN FAVORITE™ V-NECK TEE**

**LPC450VLS** *Pricing Upon Request*

- Ladies fashion fit
- LADIES SIZES: XS–4XL

SEE PAGE 487  
FOR FAN FAVORITE FLEECE  
SWEATSHIRTS.

# Ring Spun

5.5  
oz

- ▶ EXTRA LENGTH
- ▶ EXTRA-SOFT
- ▶ SMOOTH-FACED

TEAR  
AWAY  
LABEL

**PORT & COMPANY®  
RING SPUN COTTON TEE**

**PC150** *Pricing Upon Request*

- 5.5-ounce, 100% ring spun cotton
  - Rib knit collar
  - Self back neck tape
- ADULT SIZES: S-4XL

*\*90/10 ring spun cotton/  
poly Heathers pricing.*

AQUATIC BLUE

SILVER

WHITE

CLOVER GREEN

TURQUOISE

ROYAL

ATHLETIC HEATHER\*

CANDY PINK

CARDINAL

NAVY

CHARCOAL

RED

JET BLACK



# BOUNCER TEES



BLUE IRIS  
(PC600 ONLY)

ASH  
(PC600 & PC600P ONLY)

LEMON YELLOW  
(PC600 ONLY)

TIDAL WAVE  
(PC600 ONLY)

TEAM PURPLE  
(PC600 ONLY)

DARK HEATHER GREY  
(PC600 & PC600LS ONLY)

RICH RED  
(PC600 & PC600LS ONLY)

TRUE ROYAL

NAVY BLUE

ATHLETIC HEATHER

WHITE  
(PC600 & PC600LS ONLY)

LIGHT BLUE  
(PC600 ONLY)

HEATHER ATHLETIC MAROON  
(PC600 ONLY)

TEAM NAVY HEATHER  
(PC600 & PC600LS ONLY)

TRUE ROYAL HEATHER  
(PC600 ONLY)

COAL GREY

DEEP BLACK

TEAR AWAY LABEL

## PORT & COMPANY® BOUNCER TEES

- 6-ounce, 100% combed ring spun cotton
- 50/50 combed ring spun cotton/poly (Heathers)
- 99/1 combed ring spun cotton/poly (Ash)
- 90/10 combed ring spun cotton/poly (Athletic Heather)
- Shoulder to shoulder taping
- Extra 1-inch length
- 1x1 rib neckband

### BOUNCER TEE

**PC600** Pricing Upon Request  
ADULT SIZES: S-4XL

### BOUNCER POCKET TEE

**PC600P** Pricing Upon Request  
• Left chest pocket  
ADULT SIZES: S-4XL

### LONG SLEEVE BOUNCER TEE

**PC600LS** Pricing Upon Request  
ADULT SIZES: S-4XL

# ESSENTIAL TEES

**6.1  
oz**

- AMERICA'S FAVORITE HEAVYWEIGHT TEE
- HANDS DOWN, THE #1 CHOICE FOR COLOR & SIZES
- ADULT UP TO 6XL: 55 COLORS
- TALL: 35 COLORS
- LADIES: 15 COLORS
- YOUTH: 30 COLORS



**PORT & COMPANY®  
ESSENTIAL TEES**

- 6.1-ounce, 100% soft spun cotton
- Rib knit collar
- Shoulder to shoulder back neck tape

**ESSENTIAL TEE**

**PC61** *Pricing Upon Request*

ADULT SIZES: S-6XL

**SIZES UP TO 6XL**

**TALL SIZES**

LT-4XLT (**PC61T**)

*Pricing Upon Request*

**LADIES ESSENTIAL TEE**

**LPC61** *Pricing Upon Request*

- Shorter cut through the body and sleeves for a more feminine fit
- LADIES SIZES: XS-4XL

**YOUTH ESSENTIAL TEE**

**PC61Y** *Pricing Upon Request*

YOUTH SIZES: XS-XL

**LONG SLEEVE ESSENTIAL TEES**

**PC61LS** *Pricing Upon Request*

- 1x1 rib knit cuffs
- ADULT SIZES: S-4XL

**TALL SIZES** LT-4XLT (**PC61LST**)

*Pricing Upon Request*

**ESSENTIAL POCKET TEES**

**PC61P** *Pricing Upon Request*

- Left chest pocket
- ADULT SIZES: S-4XL

**TALL SIZES** LT-4XLT (**PC61PT**)

*Pricing Upon Request*

**LONG SLEEVE ESSENTIAL POCKET TEES**

**PC61LSP** *Pricing Upon Request*

- Left chest pocket
  - 1x1 rib knit cuffs
- ADULT SIZES: S-4XL

**TALL SIZES** LT-4XLT (**PC61LSPT**)

*Pricing Upon Request*

	PC61 ADULT PC61T TALL	LPC61 LADIES	PC61Y YOUTH	PC61LS ADULT PC61LST TALL	PC61P ADULT PC61PT TALL	PC61LSP ADULT PC61LSPT TALL
NEUTRALS						
WHITE						
NATURAL	A					
HEATHERS						
ASH**						
ATHLETIC HEATHER**						
LIGHT SAND						
SAND						
DAFFODIL YELLOW	A					
YELLOW				A		
LEMON YELLOW	A					
GOLD	A			A		
PALE PINK	A					
CANDY PINK	A					
SANGRIA	A			A		
ORANGE SHERBET	A					
ORANGE						
TEXAS ORANGE						
DUSTY BROWN	A					
BROWN	A				A	
DARK CHOCOLATE BROWN	A			A		
FIERY RED						
RED						
RICH RED	A					
CARDINAL				A		
ATHLETIC MAROON						
LAVENDER	A					
VIOLET	A					
PURPLE				A		
EGGPLANT	A					

	PC61 ADULT PC61T TALL	LPC61 LADIES	PC61Y YOUTH	PC61LS ADULT PC61LST TALL	PC61P ADULT PC61PT TALL	PC61LSP ADULT PC61LSPT TALL
STONEWASHED GREEN	A			A		
PISTACHIO	A					
LIME						
DILL GREEN	A					
KELLY				A		
JADE GREEN	A					
OLIVE						
DARK GREEN						
FOREST GREEN						
TURQUOISE	A					
TEAL	A					
SAPPHIRE						
ROYAL						
DEEP MARINE						
CAROLINA BLUE						
ULTRAMARINE BLUE						
STONEWASHED BLUE						
AQUATIC BLUE				A		
LIGHT BLUE						
COLONIAL BLUE						
STEEL BLUE						
NAVY						
DEEP NAVY						
MEDIUM GREY						
DARK HEATHER GREY***						
CHARCOAL						
JET BLACK						

\*\*98/2 cotton/poly

\*\*\*50/50 cotton/poly

A=Adult sizing only, not available in Tall. A= S-4XL only.

# CORE Cotton

5.4  
OZ

- 100% COTTON
- 55 CAPTIVATING COLORS



**PORT & COMPANY® CORE COTTON TEES**

- 5.4-ounce, 100% cotton
- Rib knit collar
- Back neck tape

**CORE COTTON TEES**

**PC54** *Pricing Upon Request*

ADULT SIZES: S-4XL

**TALL SIZES LT-4XLT (PC54T)**

*Pricing Upon Request*

**LADIES CORE COTTON TEE**

**LPC54** *Pricing Upon Request*

- Side seamed with a contoured body for a feminine fit

LADIES SIZES: XS-4XL

**YOUTH CORE COTTON TEE**

**PC54Y** *Pricing Upon Request*

YOUTH SIZES: XS-XL

**CORE COTTON V-NECK TEE**

**PC54V** *Pricing Upon Request*

ADULT SIZES: S-4XL

**LADIES CORE COTTON V-NECK TEE**

**LPC54V** *Pricing Upon Request*

- Side seamed with a contoured body for a feminine fit

LADIES SIZES: XS-4XL

**INFANT CORE COTTON TEE**

**CAR54i** *Pricing Upon Request*

- 5.4-ounce, 100% cotton
  - Side seamed
  - Woven label
- INFANT SIZES: 6M, 12M, 18M  
(NOT SHOWN)

**TODDLER CORE COTTON TEE**

**CAR54T** *Pricing Upon Request*

- 5.4-ounce, 100% cotton
  - Side seamed
  - Woven label
- TODDLER SIZES: 2T, 3T, 4T  
(NOT SHOWN)

	PC54 ADULT	PC54T TALL	LPC54 LADIES	PC54Y YOUTH	CAR54T CAR54I TOD/IN	PC54V ADULT	LPC54V LADIES
<b>NEUTRALS</b>							
WHITE							
NATURAL							
<b>HEATHERS</b>							
ASH*							
ATHLETIC HEATHER**							
SILVER							
CANDY PINK							
YELLOW							
SAND							
LIME							
LIGHT BLUE							
AQUATIC BLUE							
GOLD							
ORANGE							
CORAL							
<b>COLORS</b>							
HEATHER RED***							
RED							
CARDINAL							
HEATHER ATHLETIC MAROON***							
ATHLETIC MAROON							
HEATHER SANGRIA***							
SANGRIA					CAR54T ONLY		
RASPBERRY							
VIOLET							
HEATHER PURPLE***							
PURPLE					CAR54T ONLY		
TEAM PURPLE							
COYOTE BROWN							
WOODLAND BROWN							

	PC54 ADULT	PC54T TALL	LPC54 LADIES	PC54Y YOUTH	CAR54T CAR54I TOD/IN	PC54V ADULT	LPC54V LADIES
<b>COLORS</b>							
HEATHER DARK CHOCOLATE BROWN***							
DARK CHOCOLATE BROWN							
OLIVE							
OLIVE DRAB GREEN							
CLOVER GREEN					CAR54T ONLY		
KELLY							
DARK GREEN							
CAROLINA BLUE							
SAPPHIRE							
BRIGHT AQUA							
TEAL							
HEATHER ROYAL***							
TRUE ROYAL							
ROYAL							
STEEL BLUE							
HEATHER NAVY***							
NAVY							
CHARCOAL							
GRAPHITE HEATHER							
MEDIUM GREY							
DARK HEATHER GREY***							
JET BLACK							
NEON BLUE***							
NEON GREEN***							
NEON ORANGE***							
NEON PINK***							
NEON YELLOW***							

\*98/2 cotton/poly \*\*90/10 cotton/poly \*\*\*50/50 cotton/poly

Due to the nature of 50/50 cotton/poly neon fabrics, special care must be taken throughout the printing process.

# CORE *Cotton*

**5.4  
OZ**

- 100% COTTON
- 29 CAPTIVATING COLORS

ESSENTIAL  
STYLE

TEAR  
AWAY  
LABEL

**PORT & COMPANY® LONG  
SLEEVE CORE COTTON  
TEES**

- 5.4-ounce, 100% cotton
- Rib knit collar
- Back neck tape

**LONG SLEEVE CORE  
COTTON TEE**

**PC54LS** *Pricing Upon Request*

- 1x1 rib knit cuffs
- ADULT SIZES: S-4XL

**LADIES LONG SLEEVE  
CORE COTTON TEE**

**LPC54LS** *Pricing Upon Request*

- Side seamed with a contoured body for a feminine fit
- Open hem cuffs

LADIES SIZES: XS-4XL

**YOUTH LONG SLEEVE  
CORE COTTON TEE**

**PC54YLS** *Pricing*

*Upon Request*

- 1x1 rib knit cuffs

YOUTH SIZES: XS-XL

OUR PC54 CORE COTTON  
TEES ARE COLOR-COORDINATED  
WITH OUR CORE FLEECE  
SWEATSHIRTS ON PAGE 490.





	PC54LS ADULT	LPC54LS LADIES	PC54YLS YOUTH	PC54P ADULT	PC54SL ADULT	PC54TT ADULT	LPC54TT LADIES
WHITE							
ASH*							
ATHLETIC HEATHER**							
CANDY PINK							
YELLOW							
LIME							
LIGHT BLUE							
AQUATIC BLUE							
GOLD							
ORANGE							
RED							
ATHLETIC MAROON							
SANGRIA							
PURPLE							
KELLY							
DARK GREEN							
ROYAL							
HEATHER NAVY***							
NAVY							
CHARCOAL							
DARK HEATHER GREY***							
JET BLACK							
NEON BLUE***							
NEON GREEN***							
NEON ORANGE***							
NEON PINK***							
NEON YELLOW***							
ATHLETIC HEATHER/ JET BLACK							
WHITE/RED							

COLORS

HEATHERS

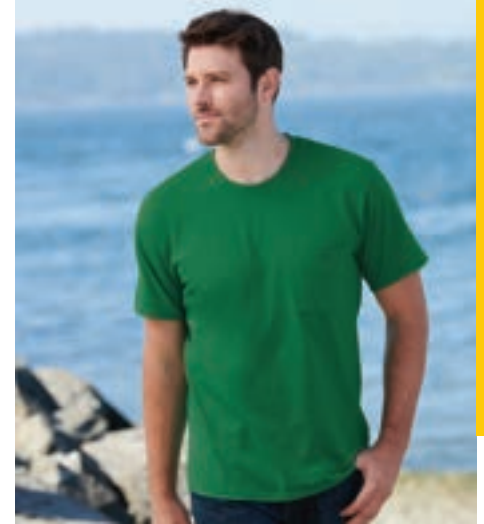

**PORT & COMPANY® CORE COTTON POCKET TEE**  
**PC54P** Pricing Upon Request  
 ▪ 5.4-ounce, 100% cotton  
 ▪ Left chest pocket  
 ADULT SIZES: S-4XL

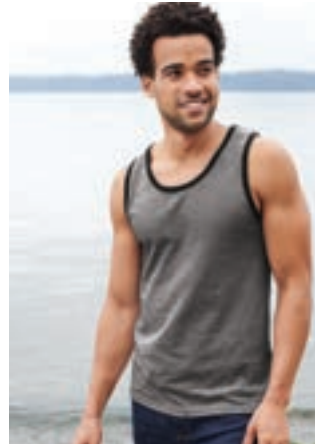

**PORT & COMPANY® CORE COTTON TANK TOPS**  
 ▪ 5.4-ounce, 100% cotton  
**CORE COTTON TANK TOP**  
**PC54TT** Pricing Upon Request  
 ADULT SIZES: S-4XL

**LADIES CORE COTTON TANK TOP**  
**LPC54TT** Pricing Upon Request  
 ▪ Side seamed with a contoured body for a feminine fit  
 ▪ Scalloped hem  
 LADIES SIZES: XS-4XL



**PORT & COMPANY® CORE COTTON SLEEVELESS TEE**  
**PC54SL** Pricing Upon Request  
 ▪ 5.4-ounce, 100% cotton  
 ADULT SIZES: S-4XL



Due to the nature of 50/50 cotton/poly neon fabrics, special care must be taken throughout the printing process.

\*98/2 cotton/poly  
 \*\*90/10 cotton/poly  
 \*\*\*50/50 cotton/poly

# CORE Cotton

**5.4  
OZ**

- 100% COTTON
- CAMO & RINGER



**TEAR  
AWAY  
LABEL**

**PORT & COMPANY® CORE COTTON  
CAMO TEE**

**PC54C** Pricing Upon Request

- 5.4-ounce, 100% cotton
- Rib knit collar
- Back neck tape

ADULT SIZES: S-4XL



WINTER CAMO

WOODLAND  
BLUE CAMO

MILITARY CAMO



DESERT CAMO

PINK CAMO

*The camo print is pigment-dyed.  
Special consideration must also be  
taken when printing white ink on  
pigment-dyed cotton.*

**TEAR  
AWAY  
LABEL**

**PORT & COMPANY® CORE COTTON  
RINGER TEE**

**PC54R** Pricing Upon Request

- 5.4-ounce, 100% cotton
- Rib knit collar and cuffs
- Back neck tape

ADULT SIZES: S-4XL



WHITE/NAVY

WHITE/RED

WHITE/  
JET BLACK

RED/JET BLACK

HEATHER NAVY/  
NAVY



HEATHER  
ROYAL/NAVY

DARK HEATHER  
GREY/  
JET BLACK

ATHLETIC  
HEATHER/  
JET BLACK

NAVY/  
GOLD

# CORE BLEND

5.5  
OZ

- 50/50 COTTON/POLY
- MOISTURE-WICKING PERFORMANCE

T-SHIRTS/ACTIVE



TEAR  
AWAY  
LABEL

MOISTURE  
WICKING

## PORT & COMPANY® CORE BLEND 3/4-SLEEVE RAGLAN TEES

- 5.5-ounce, 50/50 cotton/poly
- Made with up to 5% recycled polyester from plastic bottles
- Rib knit collar
- Back neck tape

## CORE BLEND 3/4-SLEEVE RAGLAN TEE

**PC55RS** Pricing Upon Request

ADULT SIZES: S-4XL

## YOUTH CORE BLEND 3/4-SLEEVE RAGLAN TEE

**PC55YRS** Pricing Upon Request

YOUTH SIZES: XS-XL



# CORE BLEND



- 50/50 COTTON/POLY
- DURABLE & DEPENDABLE
- ADULT UP TO 6XL: 30 COLORS
- LADIES: 8 COLORS
- YOUTH: 25 COLORS

**PORT & COMPANY®  
CORE BLEND TEES**

- 5.5-ounce, 50/50 cotton/poly
- Made with up to 5% recycled polyester from plastic bottles
- Rib knit collar
- Back neck tape

**CORE BLEND TEES**

**PC55** Pricing Upon Request

Available in all colors.

ADULT SIZES: S-6XL

**SIZES UP TO 6XL**

**TALL SIZES** LT-4XLT (**PC55T**)

Pricing Upon Request

**LADIES CORE BLEND TEE**

**LPC55** Pricing Upon Request

- Side seamed with a contoured body for a feminine fit

LADIES SIZES: XS-4XL

**YOUTH CORE BLEND TEE**

**PC55Y** Pricing Upon Request

YOUTH SIZES: XS-XL





**LONG SLEEVE CORE BLEND TEES**

**PC55LS** Pricing Upon Request

ADULT SIZES: S-6XL

**SIZES UP TO 6XL**

**TALL SIZES** LT-4XLT (**PC55LST**)

Pricing Upon Request



**CORE BLEND POCKET TEES**

**PC55P** Pricing Upon Request

• Left chest pocket  
ADULT SIZES: S-6XL

**SIZES UP TO 6XL**

**TALL SIZES** LT-4XLT (**PC55PT**)

Pricing Upon Request

	PC55 ADULT PC55T TALL	LPC55 LADIES	PC55Y YOUTH	PC55LS ADULT PC55LST TALL	PC55P ADULT PC55PT TALL
<b>NEUTRALS</b>					
WHITE					A
ASH					
ATHLETIC HEATHER					
YELLOW					
GOLD	A			A	
DESERT SAND					
CANDY PINK	A				
SANGRIA	A				
SAFETY ORANGE					
ORANGE				A	
RED					
CARDINAL	A				
ATHLETIC MAROON					
BROWN	A				
PURPLE				A	
SAFETY GREEN					
<b>COLORS</b>					
LIME				A	A
KELLY				A	A
JADE GREEN	A				
DARK GREEN					
SAPPHIRE					
AQUATIC BLUE				A	A
LIGHT BLUE				A	
CAROLINA BLUE					
ROYAL					
NAVY					
MEDIUM GREY					
DARK HEATHER GREY					
CHARCOAL					
JET BLACK					

T-SHIRTS/ACTIVE

Due to the nature of 50/50 cotton/poly neon fabrics, special care must be taken throughout the printing process. A=Adult sizing only, not available in Tall.

- ▶ 100% MOISTURE-WICKING POLYESTER
- ▶ TEAR-AWAY LABEL
- ▶ UPF RATING OF 50



**PORT & COMPANY®  
PERFORMANCE TEES**

- 3.8-ounce, 100% polyester
- UPF rating of 50

**PERFORMANCE TEE**

**PC380** *Pricing Upon Request*

ADULT SIZES: XS-4XL

**LADIES PERFORMANCE TEE**

**LPC380** *Pricing Upon Request*

LADIES SIZES: XS-4XL

**YOUTH PERFORMANCE TEE**

**PC380Y** *Pricing Upon Request*

YOUTH SIZES: XS-XL

**LONG SLEEVE PERFORMANCE TEE**

**PC380LS** *Pricing Upon Request*

- Hemmed cuffs

ADULT SIZES: S-4XL

**YOUTH LONG SLEEVE PERFORMANCE TEE**

**PC380YLS** *Pricing Upon Request*

- Hemmed cuffs

YOUTH SIZES: XS-XL



SEE PAGE 486 FOR PERFORMANCE FLEECE.

# PERFORMANCE

4.5  
OZ

- 65/35 POLY/COTTON
- DRY ZONE MOISTURE-WICKING
- COTTON HAND

T-SHIRTS/ACTIVE



TEAR AWAY LABEL | MOISTURE WICKING

## PORT & COMPANY® PERFORMANCE BLEND TEES

- 4.5-ounce, 65/35 poly/cotton
- Rib knit collar
- Contrast back neck tape

**PERFORMANCE BLEND TEE**  
**PC381** *Pricing Upon Request*  
 ADULT SIZES: S-4XL

**LADIES PERFORMANCE BLEND V-NECK TEE**  
**LPC381V** *Pricing Upon Request*  
 ▪ Side seamed with a contoured body for a feminine fit  
 LADIES SIZES: XS-4XL

**YOUTH PERFORMANCE BLEND TEE**  
**PC381Y** *Pricing Upon Request*  
 ▪ Side seamed  
 YOUTH SIZES: XS-XL

**LONG SLEEVE PERFORMANCE BLEND TEE**  
**PC381LS** *Pricing Upon Request*  
 ▪ Hemmed cuffs  
 ADULT SIZES: S-4XL

# BEACH WASH

**5.5  
OZ**

- 100% GARMENT-DYED RING SPUN COTTON
- TEES WITH A WORN-IN, VINTAGE LOOK
- INCREDIBLY SOFT

	PC099 ADULT	PC099Y YOUTH	PC099P ADULT
WHITE			
POPCORN			
DIJON			
WALNUT			
POPPY			
FRUIT PUNCH			
NEON CORAL			
MERLOT			
RED ROCK			
VINTAGE PLUM			
AMETHYST			
GUACAMOLE			
SAFARI			

	PC099 ADULT	PC099Y YOUTH	PC099P ADULT
PEACOCK			
GLACIER			
TIDAL WAVE			
BLUE MOON			
DENIM BLUE			
MIST			
DOVE GREY			
PEWTER			
COAL			
BLACK			
NEON GREEN			
NEON PINK			
NEON YELLOW			



**PORT & COMPANY® BEACH WASH® GARMENT-DYED TEES**

- 5.5-ounce, 100% garment-dyed ring spun cotton

**BEACH WASH® GARMENT-DYED TEE**

**PC099** Pricing Upon Request  
ADULT SIZES: S-4XL

**YOUTH BEACH WASH® GARMENT-DYED TEE**

**PC099Y** Pricing Upon Request  
YOUTH SIZES: XS-XL

**BEACH WASH® GARMENT-DYED POCKET TEE**

**PC099P** Pricing Upon Request  
ADULT SIZES: S-4XL

*The garment-dyeing process infuses each garment with unique character. Please allow for slight color variation in production and washing. Special consideration must also be taken when printing white ink on garment-dyed cotton.*

SEE PAGE 496  
FOR BEACH WASH  
GARMENT-DYED  
SWEATSHIRTS.





# BEACH WASH

**5.5  
OZ**

- 100% GARMENT-DYED RING SPUN COTTON
- STYLES WITH A WORN-IN, VINTAGE LOOK
- INCREDIBLY SOFT

	PC099LSP ADULT	PC099TT ADULT	PC099LS ADULT
WHITE	■	■	■
POPCORN		■	
DIJON			■
POPPY			■
FRUIT PUNCH			■
NEON CORAL		■	■
MERLOT	■	■	■
RED ROCK			■
AMETHYST	■	■	■
SAFARI	■		■
PEACOCK	■		■
GLACIER		■	
TIDAL WAVE	■	■	■
BLUE MOON	■	■	■
DENIM BLUE	■	■	■
MIST	■		■
DOVE GREY			■
PEWTER	■		■
COAL	■	■	■
BLACK	■		■
NEON GREEN			■
NEON PINK			■

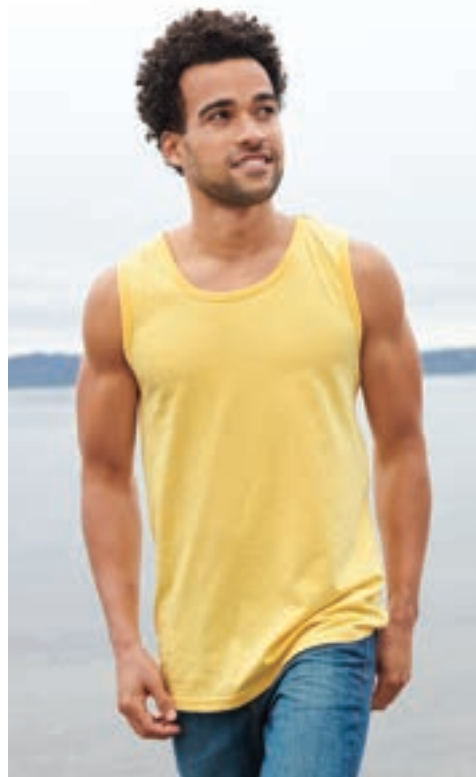

**PORT & COMPANY® BEACH WASH® GARMENT-DYED TEES & TANK TOP**

- 5.5-ounce, 100% garment-dyed ring spun cotton

**BEACH WASH® GARMENT-DYED LONG SLEEVE POCKET TEE  
PC099LSP**

*Pricing Upon Request*  
ADULT SIZES: S-4XL

**BEACH WASH® GARMENT-DYED TANK TOP  
PC099TT**

*Pricing Upon Request*  
ADULT SIZES: S-4XL

**BEACH WASH® GARMENT-DYED LONG SLEEVE TEE  
PC099LS**

*Pricing Upon Request*  
ADULT SIZES: S-4XL

SEE PAGE 496 FOR BEACH WASH GARMENT-DYED SWEATSHIRTS.

*The garment-dyeing process infuses each garment with unique character. Please allow for slight color variation in production and washing. Special consideration must also be taken when printing white ink on garment-dyed cotton.*



# CRYSTAL TIE-DYE

**5.4  
OZ**

- 100% COTTON
- INDIVIDUALLY HAND DYED
- SEWN WITH DYEABLE THREAD

**PORT & COMPANY® CRYSTAL TIE-DYE TEES**

- 5.4-ounce, 100% cotton
- Rib knit collar
- Back neck tape

**CRYSTAL TIE-DYE TEE**

**PC145** Pricing Upon Request  
ADULT SIZES: S-4XL

**YOUTH CRYSTAL TIE-DYE TEE**

**PC145Y** Pricing Upon Request  
▪ Side seamed  
YOUTH SIZES: XS-XL



BLACK  
(PC145 ONLY)

BLACK/RED

LEMON LIME

TEAL



SKY BLUE

TRUE ROYAL

PURPLE

BLACK/TEAL  
(PC145 ONLY)

SEE PAGE 495  
FOR CRYSTAL  
TIE-DYE SWEATSHIRTS.

# WINDOW & TIGER STRIPE TIE-DYE

**PORT & COMPANY® WINDOW TIE-DYE TEES**

- 5.4-ounce, 100% cotton
- Rib knit collar
- Back neck tape

**WINDOW TIE-DYE TEE**

**PC149** Pricing Upon Request  
ADULT SIZES: S-4XL

**YOUTH WINDOW TIE-DYE TEE**

**PC149Y** Pricing Upon Request  
YOUTH SIZES: XS-XL

**PORT & COMPANY® TIGER STRIPE TIE-DYE TEE**

- PC148** Pricing Upon Request
- 5.4-ounce, 100% cotton
  - Rib knit collar
  - Back neck tape
- ADULT SIZES: S-4XL



ROYAL

NAVY

GOLD

PINK



RAINBOW

*The tie-dye process infuses each garment with unique color. Please allow for slight color variation.*



RED

ORANGE

PURPLE

BLACK

# TIE-DYE TEES

5.4  
oz

- 100% COTTON
- INDIVIDUALLY HAND DYED
- SEWN WITH DYEABLE THREAD



## PORT & COMPANY® TIE-DYE TEES

- 5.4-ounce, 100% cotton
- 1x1 rib knit collar
- Back neck tape

### TIE-DYE TEE

**PC147** *Pricing Upon Request*  
ADULT SIZES: S-4XL

### LADIES TIE-DYE V-NECK TEE

**LPC147V** *Pricing Upon Request*  
• Side seamed with a contoured body for a feminine fit  
LADIES SIZES: XS-4XL

### YOUTH TIE-DYE TEE

**PC147Y** *Pricing Upon Request*  
YOUTH SIZES: XS-XL

### TIE-DYE LONG SLEEVE TEE

**PC147LS** *Pricing Upon Request*  
• 1x1 rib knit cuffs  
ADULT SIZES: S-4XL

### TIE-DYE TANK TOP

**PC147TT** *Pricing Upon Request*  
• 5.4-ounce, 100% cotton  
ADULT SIZES: S-4XL



WATERCOLOR SPIRAL  
(PC147 & PC147Y ONLY)

BLACK GALAXY SPIRAL  
(PC147 ONLY)

NEON RAINBOW

PASTEL RAINBOW  
(NOT AVAILABLE IN PC147LS)



BLAZE RAINBOW  
(PC147 & PC147Y ONLY)

RAINBOW

OCEAN RAINBOW  
(PC147 & PC147Y ONLY)

USA RAINBOW  
(PC147 & PC147Y ONLY)

SEE PAGE 494  
FOR TIE-DYE  
SWEATSHIRTS.



LIGHT BLUE  
(PC147 & PC147Y ONLY)

TURQUOISE  
(NOT AVAILABLE IN LPC147V)

ROYAL  
(NOT AVAILABLE IN LPC147V)

NAVY  
(PC147 & PC147Y ONLY)

KELLY  
(NOT AVAILABLE IN LPC147V)

FOREST GREEN  
(PC147 & PC147Y ONLY)

GOLD  
(PC147 & PC147Y ONLY)

PINK  
(NOT AVAILABLE IN LPC147V)

RED  
(PC147 & PC147Y ONLY)

ORANGE  
(PC147 & PC147Y ONLY)

MAROON  
(PC147 & PC147Y ONLY)

PURPLE  
(PC147 & PC147Y ONLY)

BLACK  
(PC147 & PC147Y ONLY)



KELLY

NEON RAINBOW

RAINBOW

PINK

ROYAL

TURQUOISE



TURQUOISE

ROYAL

PASTEL RAINBOW

NEON RAINBOW

RAINBOW

USA RAINBOW

# COMFORT COLORS®

	1717 ADULT	6030 ADULT	9018 YOUTH
WHITE			
IVORY			
BUTTER			
SANDSTONE			
YAM			
MELON			
BRIGHT SALMON			
NEON RED ORANGE			
PAPRIKA			
RED			
CHILI			
BRICK			
CRIMSON			
WATERMELON			
NEON PINK			
CRUNCHBERRY			
BLOSSOM			
BERRY			
VIOLET			
GRASS			
LIGHT GREEN			
ISLAND REEF			
CHALKY MINT			
SEAFOAM			
BLUE SPRUCE			
BAY			
CHAMBRAY			
ICE BLUE			



## COMFORT COLORS® HEAVYWEIGHT RING SPUN TEE

1717 Pricing Upon Request

- 6.1-ounce, 100% ring spun cotton
- Soft-washed, garment-dyed fabric
- Double-needle collar
- Twill-taped neck and shoulders
- Twill label
- Double-needle armhole, sleeve and bottom hems

ADULT SIZES: S-3XL

## COMFORT COLORS® HEAVYWEIGHT RING SPUN POCKET TEE

6030 Pricing Upon Request

- 6.1-ounce, 100% ring spun cotton
- Soft-washed, garment-dyed fabric
- Double-needle collar
- Twill-taped neck and shoulders
- Twill label
- Single-needle left chest pocket with double-needle hem
- Double-needle armhole, sleeve and bottom hems

ADULT SIZES: S-3XL

## COMFORT COLORS® YOUTH MIDWEIGHT RING SPUN TEE

9018 Pricing Upon Request

- 5.4-ounce, 100% ring spun cotton
- Soft-washed, garment-dyed fabric
- Double-needle collar
- Twill-taped neck and shoulders
- Twill label
- Double-needle sleeve and bottom hems

YOUTH SIZES: XS-XL

	1717 ADULT	6030 ADULT	9018 YOUTH
LAGOON			
SAPPHIRE			
ROYAL CARIBE			
FLO BLUE			
WASHED DENIM			
BLUE JEAN			
DENIM			
CHINA BLUE			
MIDNIGHT			
TRUE NAVY			
GRANITE			
GREY			
PEPPER			
GRAPHITE			
BLACK			



SMOKE
OCEAN
CLAY
AMETHYST
FERN
CITRINE

**NEW!**

## COMFORT COLORS® HEAVYWEIGHT COLOR BLAST TEE

1745 Pricing Upon Request

- 6.1-ounce, 100% ring spun USA cotton
- Soft-washed, garment-dyed fabric
- Double-needle collar
- Twill-taped neck and shoulders
- Twill label
- Double-needle armhole, sleeve and bottom hems

ADULT SIZES: S-3XL

The garment-dyeing process infuses each garment with unique character. Please allow for slight color variation in production and washing. Special consideration must also be taken when printing white ink on garment-dyed cotton.



**COMFORT COLORS® HEAVYWEIGHT RING SPUN LONG SLEEVE TEE**

**6014** *Pricing Upon Request*

- 6.1-ounce, 100% ring spun cotton
  - Soft-washed, garment-dyed fabric
  - Double-needle collar
  - Twill-taped neck and shoulders
  - Twill label
  - Rib knit cuffs
  - Double-needle bottom hem
- ADULT SIZES: S-3XL



**COMFORT COLORS® HEAVYWEIGHT RING SPUN LONG SLEEVE POCKET TEE**

**4410** *Pricing Upon Request*

- 6.1-ounce, 100% ring spun cotton
  - Soft-washed, garment-dyed fabric
  - Double-needle collar
  - Twill-taped neck and shoulders
  - Twill label
  - Single-needle left chest pocket with double-needle hem
  - Rib cuffs
  - Double-needle bottom hem
- ADULT SIZES: S-3XL



**COMFORT COLORS® HEAVYWEIGHT RING SPUN TANK TOP**

**9360** *Pricing Upon Request*

- 6.1-ounce, 100% ring spun cotton
  - Soft-washed, garment-dyed fabric
  - Bound, self-fabric neck and armholes
  - Twill label
  - Double-needle neck, armhole and bottom hems
- ADULT SIZES: S-3XL

	6014 ADULT	4410 ADULT	9360 ADULT
WHITE	✓	✓	✓
BUTTER	✓		✓
BRIGHT SALMON	✓		✓
NEON RED ORANGE	✓		✓
BRICK	✓	✓	
CRIMSON	✓	✓	✓
WATERMELON	✓		✓
NEON PINK			✓
CRUNCHBERRY			✓
BERRY	✓		
VIOLET	✓	✓	✓
LIGHT GREEN	✓	✓	
ISLAND REEF	✓		✓
CHALKY MINT	✓	✓	✓
LAGOON	✓		✓
SEAFOAM	✓	✓	✓
BLUE SPRUCE	✓		
CHAMBRAY	✓	✓	✓
ICE BLUE	✓		
FLO BLUE	✓	✓	✓
BLUE JEAN	✓	✓	✓
DENIM	✓		
TRUE NAVY	✓	✓	✓
GRANITE	✓	✓	
GREY	✓	✓	✓
PEPPER	✓	✓	✓
BLACK	✓	✓	✓

WITH OVER 60 COLORS, ULTRA COTTON IS THE TEE THAT PLEASURES EVERY BODY.

## SHORT SLEEVE

6  
OZ

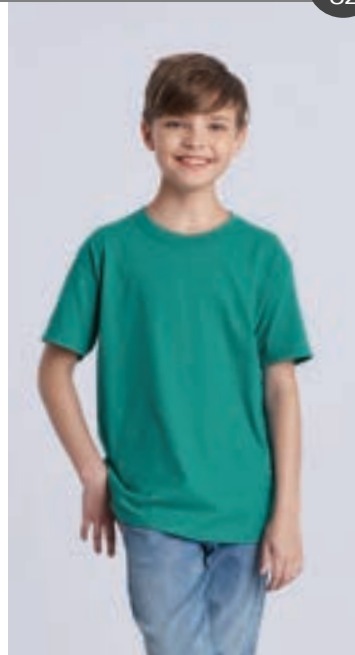

**GILDAN® ULTRA COTTON®  
100% COTTON T-SHIRTS**

- 6-ounce, 100% cotton
- Tearaway label

**ULTRA COTTON®  
100% COTTON T-SHIRT**

**2000** Pricing Upon Request  
ADULT SIZES: S-5XL

**LADIES ULTRA COTTON®  
100% COTTON T-SHIRT**

**2000L** Pricing Upon Request  
▪ Feminine-inspired styling  
LADIES SIZES: XS-3XL

**YOUTH ULTRA COTTON®  
100% COTTON T-SHIRT**

**2000B** Pricing Upon Request  
YOUTH SIZES:XS-XL

## POCKET

6  
OZ

**GILDAN® ULTRA COTTON® 100%  
COTTON T-SHIRT  
WITH POCKET**

**2300** Pricing Upon Request

- 6-ounce, 100% cotton
- Tearaway label
- Single-needle left chest pocket with double-needle pocket hem

ADULT SIZES: S-5XL



## LONG SLEEVE

6  
OZ

**GILDAN® ULTRA COTTON®  
100% COTTON LONG SLEEVE  
T-SHIRTS**

- 6-ounce, 100% cotton
- Tearaway label
- Rib knit cuffs

**ULTRA COTTON® 100% COTTON  
LONG SLEEVE T-SHIRT**

**G2400** Pricing Upon Request  
ADULT SIZES: S-5XL

**YOUTH ULTRA COTTON® 100%  
COTTON LONG SLEEVE T-SHIRT**

**2400B** Pricing Upon Request  
YOUTH SIZES: S-XL



## LONG SLEEVE WITH POCKET

6  
OZ

**GILDAN® ULTRA COTTON® 100%  
COTTON LONG SLEEVE T-SHIRT  
WITH POCKET**

**2410** Pricing Upon Request

- 6-ounce, 100% cotton
- Tearaway label
- Single-needle left chest pocket with double-needle pocket hem
- Rib knit cuffs

ADULT SIZES: S-5XL

*Due to the nature of 50/50 cotton/poly neon fabrics, special care must be taken throughout the printing process.*



## TANK TOP

6  
OZ

**GILDAN® ULTRA COTTON®  
TANK TOP**

**2200** Pricing Upon Request

- 6-ounce, 100% cotton
- Tearaway label
- Banded neck and armholes

ADULT SIZES: S-2XL





	2000 ADULT	2000L LADIES	2000B YOUTH	2300 ADULT	G2400 ADULT	2400B YOUTH	2410 ADULT	2200 ADULT
NEUTRALS								
WHITE								
NATURAL								
HEATHERS								
ASH GREY**								
SPORT GREY*								
ICE GREY								
DAISY								
CORNSILK								
VEGAS GOLD								
GOLD								
S. ORANGE***								
TANGERINE								
ORANGE								
TEXAS ORANGE								
SAND								
TAN								
PRAIRIE DUST								
CHESTNUT								
COLORS								
DARK CHOCOLATE								
MAROON								
RED								
CHERRY RED								
ANTIQUE CHERRY RED*								
CARDINAL RED								
HEATHER CARDINAL ***								
LIGHT PINK								
AZALEA								
HELICONIA								
SAFETY PINK ***								
ORCHID								
PURPLE								
JADE DOME								

	2000 ADULT	2000L LADIES	2000B YOUTH	2300 ADULT	G2400 ADULT	2400B YOUTH	2410 ADULT	2200 ADULT
COLORS								
GALAPAGOS BLUE								
SAPPHIRE								
HEATHER SAPPHIRE***								
IRIS								
INDIGO BLUE								
HEATHER INDIGO***								
STONE BLUE								
SKY								
LIGHT BLUE								
CAROLINA BLUE								
ROYAL								
ANTIQUE ROYAL*								
METRO BLUE								
BLUE DUSK								
NAVY								
HEATHER NAVY***								
MINT GREEN								
PISTACHIO								
SAFETY GREEN***								
KIWI								
LIME								
IRISH GREEN								
ANTIQUE IRISH GREEN*								
KELLY GREEN								
FOREST GREEN								
OLIVE								
MILITARY GREEN								
CHARCOAL								
DARK HEATHER***								
BLACK								

T-SHIRTS/ACTIVE

\*90/10 cotton/poly \*\*99/1 cotton/poly \*\*\*50/50 cotton/poly  
 Safety Green is compliant with ANSI/ISEA 107 high-visibility standards for background color.

# HEAVY COTTON TEES

HEAVY COTTON IS STRONG ON COMFORT, WARMTH AND SOFTNESS.



SHORT SLEEVE **5.3**  
oz



**GILDAN® HEAVY COTTON™  
100% COTTON T-SHIRTS**

- 5.3-ounce, 100% cotton
- Tearaway label

**GILDAN® HEAVY COTTON™  
100% COTTON T-SHIRT**

**5000** Pricing Upon Request

ADULT SIZES: S-3XL

**GILDAN® LADIES HEAVY COTTON™  
100% COTTON T-SHIRT**

**5000L** Pricing Upon Request

- Semi-fitted side-seamed body
- Cap sleeves

LADIES SIZES: S-3XL

**GILDAN® YOUTH HEAVY COTTON™  
100% COTTON T-SHIRT**

**5000B** Pricing Upon Request

YOUTH SIZES: XS-XL

	5000 ADULT	5000L LADIES	5000B YOUTH
NEUTRALS WHITE			
NATURAL			
HEATHERS ASH GREY**			
SPORT GREY*			
COLORS YELLOW HAZE			

	5000 ADULT	5000L LADIES	5000B YOUTH
CORNSILK			
DAISY			
GOLD			
OLD GOLD			
SAFETY ORANGE***			
TENNESSEE ORANGE			

	5000 ADULT	5000L LADIES	5000B YOUTH
SUNSET***	■		
ORANGE	■	■	■
ANTIQUÉ ORANGE*	■		
TEXAS ORANGE	■		■
SAND	■		■
BROWN SAVANA	■		
DARK CHOCOLATE	■		■
MAROON	■	■	■
GARNET	■		■
RED	■	■	■
ANTIQUÉ CHERRY RED*	■		
HEATHER RED***	■		
CARDINAL RED	■		■
CORAL SILK	■	■	■
LIGHT PINK	■		■
SAFETY PINK**	■		■
AZALEA	2XL	■	■
HELICONIA	■	■	■
BERRY	■		
VIOLET	■		■
PURPLE	■	■	■
LILAC***	■		
BLACKBERRY***	■		
TROPICAL BLUE	■		■
ANTIQUÉ JADE DOME*	■		
SAPPHIRE	■	■	■
ANTIQUÉ SAPPHIRE*	■		
HEATHER SAPPHIRE***	■		■
INDIGO BLUE	■		■

	5000 ADULT	5000L LADIES	5000B YOUTH
NEON BLUE***	■		■
SKY	■		■
LIGHT BLUE	■		■
CAROLINA BLUE	■	■	■
NEW! HEATHER ROYAL	■		■
ROYAL	■	■	■
COBALT	■		■
MIDNIGHT***	■		
NAVY	■	■	■
NEW! HEATHER NAVY	■		
SAFETY GREEN***	■		■
NEON GREEN***	■		■
KIWI	■		■
MINT GREEN	■		■
LIME	■		■
ELECTRIC GREEN	■		■
TURF GREEN	■		
IRISH GREEN	■		■
ANTIQUÉ IRISH GREEN*	■		
FOREST GREEN	■		■
MILITARY GREEN	■		■
HEATHER MILITARY GREEN***	■		
ICE GREY	■		
GRAVEL	■		
CHARCOAL	■	■	■
GRAPHITE HEATHER ***	■	■	■
DARK HEATHER***	■		■
TWEED***	■		
BLACK	■	■	■

\*90/10 cotton/poly    \*\*99/1 cotton/poly    \*\*\*50/50 cotton/poly

Due to the nature of 50/50 cotton/poly neon fabrics, special care must be taken throughout the printing process.

# HEAVY COTTON TEEES

HEAVY COTTON IS STRONG ON COMFORT, WARMTH AND SOFTNESS.



LONG SLEEVE



5.3  
OZ



SHORT SLEEVE

5.3  
OZ

**GILDAN® HEAVY COTTON™ 100% COTTON LONG SLEEVE T-SHIRTS**

- 5.3-ounce, 100% cotton
- Tearaway label
- Double-needle bottom hem

**GILDAN® HEAVY COTTON™ 100% COTTON LONG SLEEVE T-SHIRT**

**5400** Pricing Upon Request

- Rib knit cuffs
- ADULT SIZES: S-3XL

**GILDAN® LADIES HEAVY COTTON™ 100% COTTON LONG SLEEVE T-SHIRT**

**5400L** Pricing Upon Request

- Semi-fitted side-seamed body
- LADIES SIZES: S-3XL

**GILDAN® YOUTH HEAVY COTTON™ 100% COTTON LONG SLEEVE T-SHIRT**

**5400B** Pricing Upon Request

- Rib knit cuffs
- YOUTH SIZES: XS-XL

**GILDAN® HEAVY COTTON™ 100% COTTON POCKET T-SHIRT**

**5300** Pricing Upon Request

- 5.3-ounce, 100% cotton
  - Taped neck and shoulders
  - Tearaway label
  - Single-needle left chest pocket
  - Double-needle pocket, sleeves and hem
- ADULT SIZES: S-3XL

	5400 ADULT	5400L LADIES	5400B YOUTH	5300 ADULT	5V00L LADIES
NEUTRALS					
WHITE	■	■	■	■	■
ASH GREY**	■				
HEATHERS					
SPORT GREY*	■	■	■	■	■
COLORS					
ORANGE	■			■	
SAFETY GREEN	■			■	
RED	■	■	■	■	■

	5400 ADULT	5400L LADIES	5400B YOUTH	5300 ADULT	5V00L LADIES
AZALEA					■
HELICONIA		■			■
MAROON				■	
SAPPHIRE		■		■	■
ROYAL	■	■	■	■	■
NAVY	■	■	■	■	■



V-NECK

5.3  
OZ

**GILDAN® LADIES HEAVY COTTON™  
100% COTTON V-NECK T-SHIRT**

- 5V00L Pricing Upon Request**
- 5.3-ounce, 100% cotton
  - Semi-fitted side-seamed body
  - Cap sleeves
- LADIES SIZES: S-3XL



3/4-SLEEVE RAGLAN

**GILDAN® HEAVY COTTON™  
3/4-SLEEVE RAGLAN T-SHIRT**

- 5700 Pricing Upon Request**
- 5.3-ounce, 100% cotton
  - Tearaway label
  - Contrast color set-in collar and 3/4 raglan sleeve
  - Double-needle sleeve hems and bottom hem
  - Classic fit tubular body
- ADULT SIZES: S-3XL



5.3  
OZ

**GILDAN® YOUTH HEAVY COTTON™  
3/4-SLEEVE RAGLAN T-SHIRT**

- 5700B Pricing Upon Request**
- 5.3-ounce, 100% cotton
  - Tearaway label
  - Contrast color set-in collar and 3/4 raglan sleeve
  - Double-needle sleeve hems and bottom hem
  - Classic fit side-seamed body
- YOUTH SIZES: XS-XL

	5400 ADULT	5400L LADIES	5400B YOUTH	5300 ADULT	5V00L LADIES
IRISH GREEN	■			■	
FOREST GREEN	■				
CHARCOAL	■			■	■
GRAPHITE HEATHER***	■	■	■	■	■
BLACK	■	■	■	■	■

	5700 ADULT	5700B YOUTH
SPORT GREY/BLACK*	■	■
SPORT GREY/NAVY*	■	■
WHITE/BLACK	■	■
WHITE/RED	■	■
WHITE/NAVY	■	■
WHITE/ROYAL	■	■

\*90/10 cotton/poly    \*\*99/1 cotton/poly    \*\*\*50/50 cotton/poly

# SOFTSTYLE TEES

SUPER-SOFT RING SPUN COMFORT WITH JUST THE RIGHT FIT AND FEEL.

	64000 ADULT	64000L LADIES	64500B YOUTH	64V00 ADULT	64V00L LADIES	64400 ADULT		64000 ADULT	64000L LADIES	64500B YOUTH	64V00 ADULT	64V00L LADIES	64400 ADULT
WHITE	■	■	■	■	■	■	HEATHER IRISH GREEN***	■		■			
SPORT GREY*	■	■	■	■	■	■	IRISH GREEN	■	■				
SAND	■						KIWI GREEN	■	■				
GOLD	■						MILITARY GREEN	■					
DAISY	■						HEATHER MILITARY GREEN***	■					
CORNSILK	■						LIGHT BLUE	■	■				
NATURAL	■						INDIGO BLUE	■					
HEATHER ORANGE***	■						HEATHER INDIGO***	■					
ORANGE	■						ANTIQUE SAPPHIRE*	■	■				
RED	■	■	■				SAPPHIRE	■		■			
HEATHER RED***	■						HEATHER SAPPHIRE***	■					
CHERRY RED	■			■	■	■	ROYAL	■	■	■			
CARDINAL RED	■						HEATHER ROYAL***	■		■			
HEATHER CARDINAL**	■						HEATHER NAVY ***	■					
ANTIQUE CHERRY RED*	■	■					NAVY	■	■	■	■	■	■
HELICONIA			■				GRAPHITE HEATHER**	■		■			
ANTIQUE HELICONIA*	■						DARK HEATHER***	■	■				
AZALEA	■	■				■	ICE GREY	■					
HEATHER PURPLE***	■	■					CHARCOAL	■	■	■	■		■
PURPLE	■	■					BLACK	■	■	■	■	■	■
DARK CHOCOLATE BROWN	■												

\*90/10 cotton/poly  
\*\*50/50 cotton/poly  
\*\*\*65/35 poly/cotton

**S-2XL ONLY COLORS:** Sand, Orange, Cherry Red, Cardinal Red, Azalea, Dark Chocolate Brown, Light Blue, Kiwi Green, Military Green, Charcoal, Indigo Blue, Irish Green, Cornsilk

**GILDAN SOFTSTYLE® T-SHIRT****64000** *Pricing Upon Request*

- 4.5-ounce, 100% ring spun cotton
- Tearaway label
- Modern classic fit tubular body

ADULT SIZES: S-3XL

**GILDAN SOFTSTYLE® LADIES T-SHIRT****64000L** *Pricing Upon Request*

- 4.5-ounce, 100% ring spun cotton
- Tearaway label
- Fitted side-seamed body

LADIES SIZES: S-3XL

**GILDAN SOFTSTYLE® YOUTH T-SHIRT****64500B** *Pricing Upon Request*

- 4.5-ounce, 100% ring spun cotton
- Tearaway label

YOUTH SIZES: XS-XL

**GILDAN SOFTSTYLE® V-NECK T-SHIRT****64V00** *Pricing Upon Request*

- 4.5-ounce, 100% ring spun cotton
- Tearaway label
- Semi-fitted

ADULT SIZES: S-3XL

**GILDAN SOFTSTYLE® LADIES V-NECK T-SHIRT****64V00L** *Pricing Upon Request*

- 4.5-ounce, 100% ring spun cotton
- Tearaway label
- Fitted silhouette with side seam

LADIES SIZES: S-2XL

**GILDAN SOFTSTYLE® LONG SLEEVE T-SHIRT****64400** *Pricing Upon Request*

- 4.5-ounce, 100% ring spun cotton
- Tearaway label
- Semi-fitted
- Rolled forward shoulders for better fit

ADULT SIZES: S-3XL

# COMBED RING SPUN & TRI-BLEND TEES



**GILDAN® 100% COMBED RING SPUN COTTON T-SHIRTS**

- 4.3-ounce, 100% combed ring spun cotton
- Tearaway label
- Semi-fitted tubular body

**100% COMBED RING SPUN COTTON T-SHIRT**

**980** Pricing Upon Request  
ADULT SIZES: S-3XL

**LADIES 100% COMBED RING SPUN COTTON T-SHIRT**

**880** Pricing Upon Request  
▪ Semi-fitted silhouette with side seam  
LADIES SIZES: S-2XL

SHORT SLEEVE

4.3 OZ

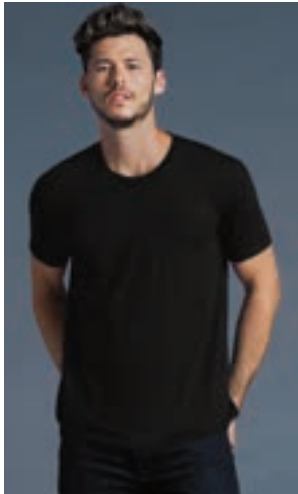

**GILDAN® TRI-BLEND TEES**

- 4.2-ounce, 50/25/25 poly/combed ring spun cotton/rayon
- Tearaway label

**TRI-BLEND TEE**

**6750** Pricing Upon Request  
▪ Modern classic fit side-seamed body  
ADULT SIZES: XS-3XL

**LADIES TRI-BLEND TEE**

**6750L** Pricing Upon Request  
▪ Semi-fitted contoured silhouette with side seam  
LADIES SIZES: XS-2XL

SHORT SLEEVE

4.2 OZ



**GILDAN® 100% COMBED RING SPUN COTTON LONG SLEEVE HOODED T-SHIRT**

**987** Pricing Upon Request  
▪ 4.3-ounce, 100% combed ring spun cotton  
▪ Tearaway label  
▪ Relaxed, unlined hood with contrast drawcord  
▪ Semi-fitted side-seamed body  
ADULT SIZES: S-3XL

LONG SLEEVE HOODED

4.3 OZ

	980 ADULT	880 LADIES	6750 ADULT	6750L LADIES
NEUTRAL	WHITE			
HEATHER	HEATHER GREY*			
COLORS	RED			
	HEATHER RED			
	CHARITY PINK			
	PURPLE			
	HEATHER GREEN**			
	CARIBBEAN BLUE			
	HEATHER BLUE**			
	HEATHER GALAPAGOS BLUE			
	ROYAL BLUE			
	NAVY			
	HEATHER DARK GREY**			
	STORM GREY			
	SMOKE			
	CHARCOAL			
BLACK				

\*90/10 cotton/poly \*\*65/35 poly/cotton

	987 ADULT
NEUTRAL	WHITE/DARK GREY
COLORS	HEATHER BLUE**/NEON YELLOW
	HEATHER DARK GREY**/DARK GREY
	HEATHER GREEN**/NEON YELLOW
	NAVY/DARK GREY
	BLACK/DARK GREY

\*\*65/35 poly/cotton DRAWCORD COLOR IS SHOWN ON RIGHT SIDE OF SWATCHES.





# HAMMER TEES



## GILDAN® HAMMER™ LONG SLEEVE T-SHIRT

- H400** *Pricing Upon Request*
- 6-ounce, 100% ring spun cotton
  - 90/10 ring spun cotton/poly (Sport Grey)
  - 50/50 ring spun cotton/poly (Graphite Heather)
  - Seamless non-topstitched 7/8" neck
  - Taped neck and shoulders
  - Tearaway label
  - Rib knit cuffs
  - Double-needle sleeves and hem
- ADULT SIZES: S-4XL

## GILDAN® HAMMER™ T-SHIRT

- H000** *Pricing Upon Request*
- 6-ounce, 100% ring spun cotton
  - 90/10 ring spun cotton/poly (Sport Grey)
  - 50/50 ring spun cotton/poly (Graphite Heather)
  - Seamless non-topstitched 7/8" neck
  - Taped neck and shoulders
  - Tearaway label
  - Double-needle sleeves and hem
- ADULT SIZES: S-4XL

LONG SLEEVE

6 OZ

SHORT SLEEVE

6 OZ

	H400 ADULT	H000 ADULT		H400 ADULT	H000 ADULT
NEUTRALS WHITE			SEAFOAM		
HEATHERS SPORT GREY			<b>NEW!</b> IRISH GREEN		
<b>NEW!</b> DAISY			<b>NEW!</b> COBALT		
SPORT SCARLET RED			FLO BLUE		
CHAMBRAY			SPORT ROYAL		
LAGOON BLUE			SPORT DARK NAVY		
CHALKY MINT			GRAPHITE HEATHER		
ISLAND REEF			BLACK		

# DRYBLEND® TEES

DRYBLEND® IS WICKING ACTION PLUS COTTON SOFTNESS.



**SHORT SLEEVE**

**GILDAN® DRYBLEND® 50 COTTON/50 POLY T-SHIRTS**

- 5.5-ounce, 50 cotton/50 poly
- DryBlend® moisture-wicking properties
- Tearaway label

**DRYBLEND® 50 COTTON/50 POLY T-SHIRT**

**8000** Pricing Upon Request  
ADULT SIZES: S-5XL

**YOUTH DRYBLEND® 50 COTTON/50 POLY T-SHIRT**

**8000B** Pricing Upon Request  
YOUTH SIZES: XS-XL



**POCKET**

**GILDAN® DRYBLEND® 50 COTTON/50 POLY POCKET T-SHIRT**

- 5.5-ounce, 50 cotton/50 poly
- DryBlend® moisture-wicking properties
- Tearaway label
- Single-needle, left chest pocket

ADULT SIZES: S-3XL  
Red, Royal and Forest Green available up to 2XL only.

	8000 ADULT	8000B YOUTH	8300 ADULT	8400 ADULT
<b>NEUTRALS</b>				
WHITE				
<b>HEATHERS</b>				
ASH GREY				
SPORT GREY				
DAISY				
GOLD				
TENNESSEE ORANGE				
<b>NEW!</b> SAFETY ORANGE***	3XL			
ORANGE				
TEXAS ORANGE				
SAND	3XL			
<b>NEW!</b> SPORT DARK MAROON	3XL			
MAROON				
<b>NEW!</b> HEATHER SPORT SCARLET RED	3XL			
<b>NEW!</b> SPORT SCARLET RED	3XL			

	8000 ADULT	8000B YOUTH	8300 ADULT	8400 ADULT
RED				
LIGHT PINK	3XL			
AZALEA				
HELICONIA	3XL			
ORCHID	3XL			
PURPLE				
JADE DOME				
SAPPHIRE				
LIGHT BLUE				
CAROLINA BLUE	3XL			
<b>NEW!</b> HEATHER SPORT ROYAL				
<b>NEW!</b> SPORT ROYAL	XL			
ROYAL				
<b>NEW!</b> HEATHER SPORT DARK NAVY	3XL			
<b>NEW!</b> SPORT DARK NAVY	3XL			
NAVY				
<b>NEW!</b> SAFETY GREEN***	3XL			
LIME				
ELECTRIC GREEN				
IRISH GREEN				
KELLY GREEN				
<b>NEW!</b> SPORT DARK GREEN	3XL			
FOREST GREEN				
<b>NEW!</b> GRAVEL	3XL			
GRAPHITE HEATHER				
DARK HEATHER				
BLACK				



**LONG SLEEVE**

**GILDAN® DRYBLEND® 50 COTTON/50 POLY LONG SLEEVE T-SHIRT**

- 5.5-ounce, 50 cotton/50 poly
- DryBlend® moisture-wicking properties
- Tearaway label
- Rib knit cuffs

ADULT SIZES: S-2XL  
White, Navy and Black available up to 3XL.



SHORT SLEEVE



5 OZ

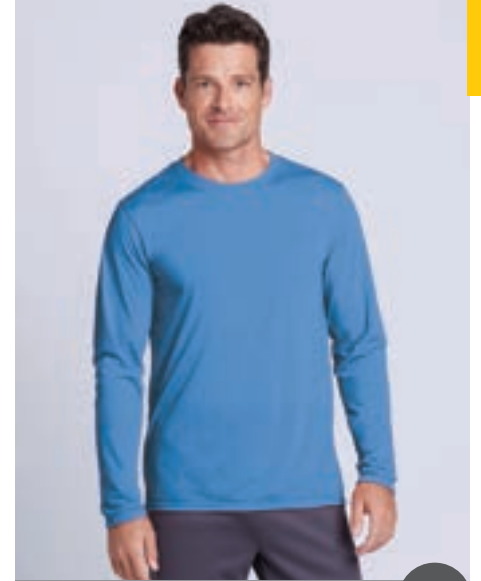

LONG SLEEVE

5 OZ

**GILDAN PERFORMANCE® T-SHIRTS**

- 5-ounce, 100% polyester jersey knit
- Moisture-wicking
- Anti-odor properties
- Tearaway label

**YOUTH GILDAN PERFORMANCE® T-SHIRT**

**42000B** Pricing Upon Request  
YOUTH SIZES: XS-XL

**GILDAN PERFORMANCE® LONG SLEEVE T-SHIRT**

**42400** Pricing Upon Request  
ADULT SIZES: S-3XL

**GILDAN PERFORMANCE® T-SHIRT**

**42000** Pricing Upon Request  
ADULT SIZES: S-3XL

	42000 ADULT	42000B YOUTH	42400 ADULT
WHITE			
RED			
SAFETY GREEN			
CAROLINA BLUE			
ROYAL			

	42000 ADULT	42000B YOUTH	42400 ADULT
NAVY			
CHARCOAL			
BLACK			

Due to the nature of 100% polyester performance and neon fabrics, special care must be taken throughout the printing process.

\*\*\* Safety Green and Safety Orange is compliant with ANSI/ISEA 107 high-visibility standards for background color.



**AMERICAN APPAREL® USA  
COLLECTION FINE JERSEY T-SHIRT**

**2001A** *Pricing Upon Request*

- 4.3-ounce, 100% combed ring spun cotton, 30 singles
  - 90/10 combed ring spun cotton/poly (Heather Grey)
  - Made in the USA of US and imported materials
  - Tear Away label
  - Shoulder-to-shoulder taping
  - Relaxed fit side-seamed body
- UNISEX SIZES: XS-3XL



**AMERICAN APPAREL®  
FINE JERSEY T-SHIRT**

**2001W** *Pricing Upon Request*

- 4.3-ounce, 100% combed ring spun cotton, 30 singles
  - 90/10 combed ring spun cotton/poly (Heather Grey)
  - 99/1 combed ring spun cotton/poly (Ash Grey)
  - Tear Away label
  - Shoulder-to-shoulder taping
  - Relaxed fit side-seamed body
- UNISEX SIZES: XS-3XL



# Essentials For Life



## AMERICAN APPAREL® FINE JERSEY LONG SLEEVE T-SHIRT

2007W Pricing Upon Request

- 4.3-ounce, 100% combed ring spun cotton, 30 singles
- 90/10 combed ring spun cotton/poly (Heather Grey)
- 100% cotton thread on White
- Tear Away label
- Shoulder-to-shoulder taping
- Relaxed fit side-seamed body

UNISEX SIZES: S-2XL

- |              |            |
|--------------|------------|
| ASPHALT      | LIEUTENANT |
| BABY BLUE    | NAVY       |
| BLACK        | RED        |
| HEATHER GREY | WHITE      |



## AMERICAN APPAREL® POLY-COTTON T-SHIRT

BB401W Pricing Upon Request

- 3.7-ounce, 50/50 poly/combed ring spun cotton, 36 singles
- Tear Away label
- Shoulder-to-shoulder taping
- Relaxed fit side-seamed body

UNISEX SIZES: XS-2XL

- |                    |             |
|--------------------|-------------|
| ASPHALT            | HEATHER RED |
| BLACK              | LAPIS       |
| BLACK AQUA         | NAVY        |
| HEATHER BLACK      | NEW SILVER  |
| HEATHER FOREST     | RED         |
| HEATHER LAKE BLUE  | TRUFFLE     |
| HEATHER LIEUTENANT | WHITE       |



## AMERICAN APPAREL® TRI-BLEND SHORT SLEEVE TRACK T-SHIRT

TR401W Pricing Upon Request

- 3.7-ounce, 50/25/25 poly/combed cotton/ rayon
- Tear Away label
- Shoulder-to-shoulder taping
- 1" blind-stitch sleeve hem
- 1" double-needle bottom hem
- Relaxed fit side-seamed body

UNISEX SIZES: XS-2XL

- |               |               |
|---------------|---------------|
| ATHLETIC BLUE | TRI EVERGREEN |
| ATHLETIC GREY | TRI INDIGO    |
| TRI BLACK     | TRI ORCHID    |
| TRI COFFEE    |               |



SHORT SLEEVE



5.2  
OZ

**JERZEES® SNOW HEATHER JERSEY T-SHIRT**

- 88M Pricing Upon Request**
- 5.2-ounce, 88/12 poly/ring spun cotton jersey
  - Classic fit
  - Tear-away label
  - 1x1 rib knit collar
  - Shoulder to shoulder taping
  - Double-needle sleeves and hem
- ADULT SIZES: S-3XL

**JERZEES® LADIES SNOW HEATHER JERSEY V-NECK T-SHIRT**

- 88WV Pricing Upon Request**
- 5.2-ounce, 88/12 poly/ring spun cotton jersey
  - Classic fit
  - Tear-away label
  - 1x1 rib knit V-neck
  - Shoulder to shoulder taping
  - Side seamed
  - Double-needle sleeves and hem
- LADIES SIZES: S-3XL



SHORT SLEEVE

ESSENTIAL  
STYLE



50/  
50

ESSENTIAL  
STYLE



POCKET

ESSENTIAL  
STYLE

50/  
50



LONG SLEEVE

ESSENTIAL  
STYLE

50/  
50

**JERZEES® DRI-POWER® 50/50 COTTON/POLY T-SHIRTS**

- 5.4-ounce, 50/50 cotton/poly
- Moisture-wicking
- Tear-away label

**DRI-POWER® 50/50 COTTON/POLY T-SHIRT**  
**29M Pricing Upon Request**  
ADULT SIZES: S-5XL

**YOUTH DRI-POWER® 50/50 COTTON/POLY T-SHIRT**

**29B Pricing Upon Request**  
YOUTH SIZES: XS-XL

**JERZEES® DRI-POWER® 50/50 COTTON/POLY POCKET T-SHIRT**

- 29MP Pricing Upon Request**
- 5.4-ounce, 50/50 cotton/poly
  - Moisture-wicking
  - Tear-away label
  - Double-needle, 5-point left chest pocket
- ADULT SIZES: S-3XL

**JERZEES® DRI-POWER® 50/50 COTTON/POLY LONG SLEEVE T-SHIRT**

- 29LS Pricing Upon Request**
- 5.4-ounce, 50/50 cotton/poly jersey
  - Moisture-wicking
  - Tear-away label
  - Rib knit cuffs with concealed seams
- ADULT SIZES: S-3XL



100% POLYESTER PERFORMANCE

5.3 OZ

**JERZEES® DRI-POWER® 100% POLYESTER T-SHIRTS**

- 5.3-ounce, 100% polyester
- Moisture-wicking with odor control
- Tear-away label
- Ideal for sublimation printing

**DRI-POWER® 100% POLYESTER T-SHIRT**

**21M** Pricing Upon Request  
ADULT SIZES: S-3XL

**NEW!**

**DRI-POWER® 100% POLYESTER LONG SLEEVE T-SHIRT**

**21LS** Pricing Upon Request  
▪ Rib knit cuffs  
ADULT SIZES: S-3XL

	29M ADULT	29B YOUTH	29MP ADULT	29LS ADULT	21M ADULT	21LS ADULT
<b>NEUTRALS</b>						
WHITE	■	■	■	■	■	■
ASH	■	■	■	■	■	■
ATHLETIC HEATHER	■	■	■	■	■	■
OXFORD*	■	■	■	■	■	■
SILVER	■	■			■	■
ISLAND YELLOW	■	■				
GOLD	■	■		■		■
SAFETY ORANGE	■	■	■	■	■	■
BURNT ORANGE	■	■				
TEXAS ORANGE	■					
TENNESSEE ORANGE	■	■				
SANDSTONE	■					
KHAKI	■		■			
CHOCOLATE	■					
VINTAGE HEATHER RED	■	■		■		
TRUE RED	■	■	■	■	■	■

	29M ADULT	29B YOUTH	29MP ADULT	29LS ADULT	21M ADULT	21LS ADULT
VINTAGE HEATHER MAROON	■	■				
MAROON	■	■	■	■		
CRIMSON	■					
CARDINAL	■	■				
CLASSIC PINK	■	■		■		
CYBER PINK	■	■		■		
NEON PINK	■	■				
DEEP PURPLE	■	■		■		
JADE	■	■				
COOL MINT	■					
SCUBA BLUE	■					
AQUATIC BLUE	■	■				
CALIFORNIA BLUE	■	■			■	■
COLUMBIA BLUE	■	■				
LIGHT BLUE	■	■		■	■	
VINTAGE HEATHER BLUE	■	■				
ROYAL	■	■	■	■	■	■
VINTAGE HEATHER NAVY	■	■		■		
NAVY	■	■	■	■	■	■
NEON YELLOW	■	■				
SAFETY GREEN	■	■	■	■	■	■
NEON GREEN	■	■				
KIWI	■	■		■		
KELLY	■	■		■		
MILITARY GREEN	■	■				
FOREST GREEN	■	■	■	■		
CHARCOAL GREY	■	■		■	■	
BLACK HEATHER	■	■	■	■		
BLACK	■	■	■	■	■	■

Due to the nature of 50/50 cotton/poly neon fabrics and 100% polyester performance fabrics, special care must be taken throughout the printing process.



**CHAMPION® HERITAGE  
7-OZ. JERSEY TEE**

**T105 \$12.74**

- 7-ounce, 100% cotton
- 99/1 cotton/poly (Ash)
- 60/40 cotton/poly (Charcoal Heather)
- 90/10 cotton/poly (Oxford Grey)
- Bound, ribbed crewneck
- Deep armholes
- Double-needle sleeves and hem
- Champion "C" logo on left sleeve
- Woven back neck label

ADULT SIZES: S-4XL



WHITE



NAVY



ASH



CHARCOAL  
HEATHER



OXFORD  
GREY



BLACK



WHITE



ASH



OXFORD  
GREY



ORANGE



RED



CARDINAL



ATHLETIC  
ROYAL



NAVY



DARK GREEN



CHARCOAL  
HEATHER



BLACK

**CHAMPION® HERITAGE  
5.2-OZ. JERSEY LONG  
SLEEVE TEE**

**CC8C \$11.76**

- 5.2-ounce, 100% cotton
- 99/1 cotton/poly (Ash)
- 60/40 cotton/poly (Charcoal Heather)
- 90/10 cotton/poly (Oxford Grey)
- Taped crew neck
- Rib knit cuffs
- Double-needle hem
- Champion "C" logo at left cuff
- Tag-free label

ADULT SIZES: S-4XL

*Champion® blank products purchased must be sold only with embellishment. The sale of unembellished or blank Champion® products to any third parties, whether on the internet or elsewhere is strictly prohibited. The decoration of any Champion® garment with the proprietary marks, names, or logos of any collegiate sports team or collegiate institution is expressly prohibited. Please contact your sales representative for more information.*



# Better built tees in your choice of weight



WHITE



ASH



OXFORD  
GREY



GOLD



PINK  
CANDY



ORANGE



RED



CARDINAL



LIGHT  
BLUE



ATHLETIC  
ROYAL



NAVY



PURPLE



KELLY  
GREEN



DARK GREEN



CHARCOAL  
HEATHER



BLACK

## CHAMPION® HERITAGE 6-OZ. JERSEY TEE

**T425** *Pricing Upon Request*

- 6-ounce, 100% cotton
- 99/1 cotton/poly (Ash)
- 60/40 cotton/poly (Charcoal Heather)
- 90/10 cotton/poly (Oxford Grey)
- Shoulder-to-shoulder taping
- Double-needle sleeves and hem
- Champion "C" logo on left sleeve
- Tag-free label

ADULT SIZES: S-4XL

# BEEFY-T TEES

FOR OVER 40 YEARS, THE BEEFY-T HAS SET THE STANDARD FOR COMFORT AND QUALITY.



## SHORT SLEEVE

6.1 OZ

## POCKET

6.1 OZ

## LONG SLEEVE

6.1 OZ



### HANES® BEEFY-T® 100% COTTON T-SHIRT 5180 Pricing Upon Request

- 6.1-ounce, 100% ring spun cotton
  - Lay-flat collar
  - Tear-away label
- ADULT SIZES: S-3XL

### HANES® BEEFY-T® 100% COTTON T-SHIRT WITH POCKET 5190 Pricing Upon Request

- 6.1-ounce, 100% ring spun cotton
  - Lay-flat collar
  - Double-needle, 5-point left chest pocket
  - Tear-away label
- ADULT SIZES: S-3XL

### HANES® BEEFY-T® 100% COTTON LONG SLEEVE T-SHIRT 5186 Pricing Upon Request

- 6.1-ounce, 100% ring spun cotton
  - Lay-flat collar
  - Rib knit cuffs
  - Tear-away label
- ADULT SIZES: S-3XL

	5180 ADULT	5190 ADULT	5186 ADULT		5180 ADULT	5190 ADULT	5186 ADULT
NEUTRALS	WHITE	○	○	○	LIGHT BLUE	○	
	NATURAL	○			CAROLINA BLUE	○	
	ASH**	○	○	○	NEW! HEATHER BLUE	○	
HEATHERS	LIGHT STEEL*	○	○	DENIM BLUE	○	○	
	OXFORD GREY‡	○		DEEP ROYAL	○	○	○
COLORS	YELLOW	○		NEW! HEATHER NAVY	○		
	ORANGE	○	○	NAVY	○	○	○
	SAND	○	○	LIME	○		
	NEW! ATHLETIC RED	○		DEEP FOREST	○	○	○
	NEW! HEATHER RED	○		SMOKE GREY	○	○	
	DEEP RED	○	○	CHARCOAL HEATHER‡	○		
	MAROON	○		BLACK	○	○	○
	NEW! BLUE BELL BREEZE	○					

# PERFECT-T TEES



SHORT SLEEVE

4.5  
oz

## HANES® PERFECT-T COTTON T-SHIRT

**4980** *Pricing Upon Request*

- 4.5-ounce, 100% ring spun cotton
- Contemporary fit
- Tear-away label

ADULT SIZES: S-3XL

## HANES® LADIES PERFECT-T COTTON T-SHIRT

**SL04** *Pricing Upon Request*

- 4.5-ounce, 100% ring spun cotton
- Contoured and side seamed for a classic feminine fit
- Tear-away label

LADIES SIZES: S-3XL

## HANES® LADIES PERFECT-T COTTON V-NECK T-SHIRT

**S04V** *Pricing Upon Request*

- 4.5-ounce, 100% ring spun cotton
- Contoured and side seamed for a classic feminine fit
- Tear-away label

LADIES SIZES: XS-3XL

	4980 ADULT	SL04 LADIES	S04V LADIES		4980 ADULT	SL04 LADIES	S04V LADIES
NEUTRALS	WHITE	□	□	□			
	ASH**	□		□			
	LIGHT STEEL*	□	□	□			
HEATHERS	PALE PINK			□			
	WOW PINK		□	□			
COLORS	DEEP RED	□	□	□			
	KELLY GREEN	□					
	DEEP FOREST		□	□			
	PURPLE			□			
	LIGHT BLUE				□		□
	CAROLINA BLUE				□	□	
COLORS	DENIM BLUE			□			
	DEEP ROYAL			□	□	□	
	NAVY			□	□	□	
	SMOKE GREY			□			
	BLACK			□	□	□	□

\*90/10 cotton/poly

\*\*99/1 cotton/poly



# ESSENTIAL-T, ECOSMART & COOL DRI TEES



ESSENTIAL  
STYLE

## ESSENTIAL-T

5  
oz

### HANES® ESSENTIAL-T 100% COTTON T-SHIRT

5280 Pricing Upon Request

- 5-ounce, 100% cotton
- Tear-away label
- Classic fit

ADULT SIZES: S-3XL



ESSENTIAL  
STYLE

## ECOSMART®

50/  
50

### HANES® ECOSMART® 50/50 COTTON/POLY T-SHIRTS

- 5-ounce, 50/50 cotton/poly
- Made with up to 5% recycled polyester
- Tear-away label

#### ECOSMART® 50/50 COTTON/POLY T-SHIRT

5170 Pricing Upon Request

ADULT SIZES: S-4XL

#### YOUTH ECOSMART® 50/50 COTTON/POLY T-SHIRT

5370 Pricing Upon Request

YOUTH SIZES: XS-XL



## COOL DRI® PERFORMANCE

4  
oz

### HANES® COOL DRI® PERFORMANCE T-SHIRT

4820 Pricing Upon Request

- 4-ounce, 100% polyester interlock
- Wicks and dries quickly
- 50+ UPF rating
- Tear-away label

ADULT SIZES: XS-3XL

	5280 ADULT	5170 ADULT	5370 YOUTH	4820 ADULT
NEUTRALS				
WHITE	■	■	■	■
ASH**	■	■	■	■
HEATHERS				
LIGHT STEEL	■	■	■	■
NEW! OXFORD GREY	■	■	■	■
GRAPHITE	■	■	■	■
COLORS				
YELLOW	■	■	■	■
SAFETY GREEN	■	■	■	■
GOLD	■	■	■	■
ORANGE	■	■	■	■
SAFETY ORANGE	■	■	■	■
NEW! HEATHER RED	■	■	■	■
DEEP RED	■	■	■	■

	5280 ADULT	5170 ADULT	5370 YOUTH	4820 ADULT
CARDINAL	■	■	■	■
MAROON	■	■	■	■
PALE PINK	■	■	■	■
PURPLE	■	■	■	■
TEAL	■	■	■	■
NEW! CAROLINA BLUE	■	■	■	■
LIGHT BLUE	■	■	■	■
NEW! HEATHER BLUE	■	■	■	■
DENIM BLUE	■	■	■	■
DEEP ROYAL	■	■	■	■
NEW! HEATHER NAVY	■	■	■	■
NAVY	■	■	■	■

	5280 ADULT	5170 ADULT	5370 YOUTH	4820 ADULT
LIME	■	■	■	■
NEW! HEATHER GREEN	■	■	■	■
KELLY GREEN	■	■	■	■
DEEP FOREST	■	■	■	■
SMOKE GREY	■	■	■	■
CHARCOAL HEATHER†	■	■	■	■
BLACK	■	■	■	■

\*90/10 cotton/poly \*\*99/1 cotton/poly

# AUTHENTIC TEES



## SHORT SLEEVE

6 OZ

### HANES® AUTHENTIC 100% COTTON T-SHIRTS

- 6-ounce, 100% cotton
- Tear-away label

#### AUTHENTIC 100% COTTON T-SHIRT

**5250** Pricing Upon Request  
ADULT SIZES: S-5XL

#### YOUTH AUTHENTIC 100% COTTON T-SHIRT

**5450** Pricing Upon Request  
• Side seams  
YOUTH SIZES: XS-XL

	5250 ADULT	5450 YOUTH	5590 ADULT	5586 ADULT
NEUTRALS				
WHITE	5XL			
ASH**	5XL			
LIGHT STEEL*	5XL			
HEATHERS				
DAFFODIL YELLOW				
YELLOW				
GOLD	5XL			
ORANGE	5XL			
COLORS				
SAND				
DEEP RED	5XL			
CARDINAL				
MAROON				
PINK				
WOW PINK				



## POCKET

6 OZ

### HANES® AUTHENTIC 100% COTTON T-SHIRT WITH POCKET

**5590** Pricing Upon Request

- 6-ounce, 100% cotton
  - Tear-away label
  - 5-point left chest pocket
- ADULT SIZES: S-3XL

	5250 ADULT	5450 YOUTH	5590 ADULT	5586 ADULT
COLORS				
LAVENDER				
PURPLE	5XL			
TEAL				
AQUATIC BLUE				
LIGHT BLUE				
STONEWASHED BLUE				
CAROLINA BLUE				
DENIM BLUE	5XL			
DEEP ROYAL	5XL			
NAVY	5XL			
STONEWASHED GREEN				
FATIGUE GREEN				
LIME				



## LONG SLEEVE

6 OZ

### HANES® AUTHENTIC 100% COTTON LONG SLEEVE T-SHIRT

**5586** Pricing Upon Request

- 6-ounce, 100% cotton
  - Tear-away label
  - Soft ribbed cuffs
- ADULT SIZES: S-3XL

	5250 ADULT	5450 YOUTH	5590 ADULT	5586 ADULT
COLORS				
SHAMROCK GREEN				
KELLY GREEN				
DEEP FOREST	5XL			
OXFORD GREY†				
SMOKE GREY	5XL			
CHARCOAL HEATHER†				
BLACK	5XL			

\*90/10 cotton/poly \*\*99/1 cotton/poly †60/40 cotton/poly  
5250 is available up to 5XL, unless otherwise noted in the chart.



**RABBIT SKINS™ INFANT  
CONTRAST TRIM TERRY BIB**

**RS1003** Pricing Upon Request

- 100% cotton terry
  - Contrast color binding
  - Velcro® brand hook and loop closure
  - EasyTear™ label for additional comfort and ability to brand as your own
- ONE SIZE FITS MOST



**RABBIT SKINS™ INFANT  
PREMIUM JERSEY BIB**

**RS1005** Pricing Upon Request

- 5.5-ounce, 100% combed ring spun cotton premium jersey
  - White is sewn with 100% cotton thread for easy garment dyeing
  - Velcro® brand hook and loop closure
  - EasyTear™ label for additional comfort and ability to brand as your own
- ONE SIZE FITS MOST

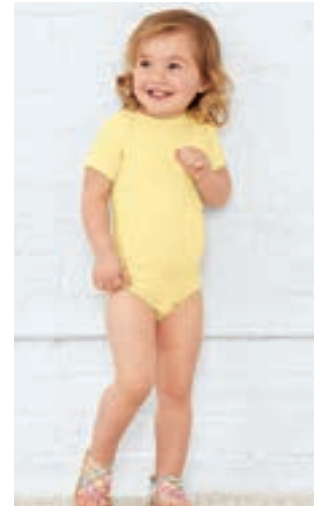

**RABBIT SKINS™ INFANT  
BABY RIB BODYSUITS**

- 5-ounce, 100% combed ring spun cotton 1x1 baby rib
- 88/12 combed ring spun cotton/poly (Heather)
- White is sewn with 100% cotton thread for easy garment dyeing
- Side seamed
- EasyTear™ label for additional comfort and ability to brand as your own
- Flatlock seams
- Double-needle ribbed binding on neck, shoulders, sleeves and leg openings
- Innovative three-snap closure



**INFANT SHORT SLEEVE  
BABY RIB BODYSUIT**

**RS4400** White Pricing Upon Request

Lights Pricing Upon Request

Darks Pricing Upon Request

INFANT SIZES: NEWBORN, 6M, 12M, 18M, 24M



**INFANT LONG SLEEVE  
BABY RIB BODYSUIT**

**RS4411** White Pricing Upon Request

Darks Pricing Upon Request

INFANT SIZES: NEWBORN, 6M, 12M, 18M



**RABBIT SKINS™ INFANT FINE JERSEY BODYSUIT**

**RS4424** Pricing Upon Request

- 4.5-ounce, 60/40 combed ring spun cotton/poly vintage heathered fine jersey
  - Side seamed
  - EasyTear™ label for additional comfort and ability to brand as your own
  - Flatlock seams
  - Double-needle ribbed binding on neck, shoulders, sleeves and leg openings
  - Innovative three-snap closure
- INFANT SIZES: 6M, 12M, 18M, 24M



VINTAGE HOT PINK

VINTAGE RED



VINTAGE ROYAL

VINTAGE NAVY

VINTAGE SMOKE

**RABBIT SKINS™ INFANT FOOTBALL FINE JERSEY BODYSUIT**

**RS4437** Pricing Upon Request

- 4.5-ounce, 100% combed ring spun cotton fine jersey
  - 60/40 combed ring spun cotton/poly vintage heathered fine jersey (vintage colors)
  - Side seamed
  - Ribbed collar
  - EasyTear™ label for additional comfort and ability to brand as your own
  - Back neck and shoulder-to-shoulder taping
  - Coverstitched front and back yoke
  - Contrasting stripes on sleeves
  - Double-needle sleeves
  - Double-needle ribbed binding on leg openings
  - Innovative three-snap closure
- INFANT SIZES: 6M, 12M, 18M, 24M



VINTAGE HOT PINK/  
BLENDED WHITE

VINTAGE RED/  
BLENDED WHITE

VINTAGE ROYAL/  
BLENDED WHITE



VINTAGE NAVY/  
BLENDED WHITE

VINTAGE SMOKE/  
BLENDED WHITE

BLACK/WHITE

**RABBIT SKINS™ INFANT BASEBALL FINE JERSEY BODYSUIT**

**RS4430** Pricing Upon Request

- 4.5-ounce, 100% combed ring spun cotton fine jersey
  - 60/40 combed ring spun cotton/poly vintage heathered fine jersey (vintage colors)
  - Side seamed
  - Flatlock stitch ribbed collar and raglan armholes
  - EasyTear™ label for additional comfort and ability to brand as your own
  - Double-needle sleeves
  - Double-needle ribbed binding on leg openings
  - Innovative three-snap closure
- INFANT SIZES: 6M, 12M, 18M, 24M



WHITE/BLACK

VINTAGE HEATHER/VINTAGE  
HOT PINK

VINTAGE HEATHER/  
VINTAGE RED



VINTAGE HEATHER/  
VINTAGE ROYAL

VINTAGE HEATHER/VINTAGE  
NAVY

VINTAGE HEATHER/  
VINTAGE SMOKE



**RABBIT SKINS™ FINE JERSEY TEES**

- 4.5-ounce, 100% combed ring spun cotton fine jersey
- 93/7 combed ring spun cotton/poly (Heather)
- White is sewn with 100% cotton thread for easy garment dyeing
- Side seamed
- Topstitch ribbed collar
- EasyTear™ label for additional comfort and ability to brand as your own
- Shoulder-to-shoulder taping
- Double-needle sleeves and hem

**INFANT FINE JERSEY TEE**

**RS3322** *White Pricing Upon Request  
Darks Pricing Upon Request*

INFANT SIZES: 6M, 12M, 18M, 24M

**TODDLER FINE JERSEY TEE**

**RS3321** *White Pricing Upon Request  
Darks Pricing Upon Request*

*Vintage Pricing Upon Request*

TODDLER SIZES: 2T, 3T, 4T, 5/6



WHITE



PINK  
(RS3321 ONLY)



VINTAGE HOT PINK  
(RS3321 ONLY)



BLACK



KELLY  
(RS3321 ONLY)



HOT PINK  
(RS3321 ONLY)



ORANGE



LIGHT BLUE  
(RS3321 ONLY)



COBALT  
(RS3321 ONLY)



ROYAL



RED



VINTAGE ROYAL  
(RS3321 ONLY)



NAVY  
(RS3321 ONLY)



HEATHER



KEY LIME  
(RS3321 ONLY)



CARIBBEAN



CHARCOAL  
(RS3321 ONLY)



VINTAGE SMOKE  
(RS3321 ONLY)



**RABBIT SKINS™ TODDLER FOOTBALL FINE JERSEY TEE**

**RS3037** *Pricing Upon Request*

- 4.5-ounce, 100% combed ring spun cotton fine jersey
- 60/40 combed ring spun cotton/poly vintage heathered fine jersey (vintage colors)
- Side seamed
- Ribbed collar
- EasyTear™ label for additional comfort and ability to brand as your own
- Shoulder-to-shoulder taping
- Coverstitched front and back yoke
- Contrasting stripes on sleeves
- Double-needle sleeves and hem

TODDLER SIZES: 2T, 3T, 4T, 5/6



VINTAGE HOT PINK/  
BLENDED WHITE



VINTAGE RED/  
BLENDED WHITE



VINTAGE ROYAL/  
BLENDED WHITE



VINTAGE NAVY/  
BLENDED WHITE



VINTAGE SMOKE/  
BLENDED WHITE



BLACK/  
BLENDED  
WHITE

**RABBIT SKINS™ TODDLER BASEBALL FINE JERSEY TEE**

**RS3330** *White and Darks Pricing Upon Request*

*Vintage Pricing Upon Request*

- 4.5-ounce, 100% combed ring spun cotton fine jersey
- 60/40 combed ring spun cotton/poly vintage heathered fine jersey (vintage colors)
- Side seamed
- Flatlock stitch ribbed collar and raglan armholes
- EasyTear™ label for additional comfort and ability to brand as your own
- Double-needle raglan 3/4 sleeves
- Raw serge shirttail hem

TODDLER SIZES: 2T, 3T, 4T, 5/6



WHITE/BLACK



VINTAGE HEATHER/  
VINTAGE HOT PINK



VINTAGE HEATHER/  
VINTAGE RED



VINTAGE HEATHER/  
VINTAGE ROYAL



VINTAGE HEATHER/  
VINTAGE NAVY



VINTAGE HEATHER/  
VINTAGE SMOKE



BLACK/WHITE



# RUSSELL OUTDOORS

OUTDOOR-READY STYLES FOR CAMP, WORK AND HOME

**RUSSELL OUTDOORS™  
REALTREE® LONG SLEEVE  
EXPLORER 100% COTTON  
T-SHIRT WITH POCKET**

**S020R \$18.34**

- 5.4-ounce, 100% cotton jersey
- Shoulder-to-shoulder taping
- Coverseamed neck
- Side seams
- Left chest pocket
- Rib knit collar and cuffs
- Double-needle hem

Color: Realtree Xtra®

ADULT SIZES: S-3XL

**TAG FREE**

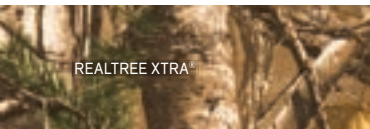

REALTREE XTRA™



REALTREE MAX-5®  
(NP0021R ONLY)

*The camo print is pigment-dyed. Special consideration must be taken when printing white ink on pigment-dyed cotton.*

*Prices apply to sizes S-XL and are subject to change. Please inquire for pricing on larger sizes.*





**MATCHING REALTREE CAPS**



C855  
See page 762



C807  
See page 762



C869  
See page 763



C871  
See page 764

**RUSSELL OUTDOORS™ REALTREE® EXPLORER 100% COTTON T-SHIRT**

**NP0021R \$15.28**

- 5.4-ounce, 100% cotton jersey
- Rib knit collar
- Shoulder-to-shoulder taping
- Coverseamed neck
- Side seams
- Double-needle sleeves and hem

Colors: Realtree Xtra®, Realtree MAX-5®

ADULT SIZES: S-3XL

**TAG FREE**

**RUSSELL OUTDOORS™ REALTREE® EXPLORER 100% COTTON T-SHIRT WITH POCKET**

**S021R \$16.30**

- 5.4-ounce, 100% cotton jersey
- Rib knit collar
- Shoulder-to-shoulder taping
- Coverseamed neck
- Left chest pocket
- Side seams
- Double-needle sleeves and hem

Color: Realtree Xtra®

ADULT SIZES: S-3XL

**TAG FREE**

SEE PAGE 507 FOR RUSSELL OUTDOORS REALTREE SWEATSHIRTS.

# WORK-READY POCKET TEE



DUCK BROWN

HEATHERED CHARCOAL\*\*

DARK GREEN

TAN

REGATTA BLUE

NAVY BLUE

MAROON

BLACK

HEATHER GREY\*

SAFETY GREEN\*\*



**TAG  
FREE**

## CORNERSTONE® WORKWEAR POCKET TEE

**CS430** Pricing Upon Request

- Heavyweight 7-ounce, 100% cotton
  - 1x1 rib knit neck
  - Contrast back neck tape
  - Reinforced left chest pocket
- ADULT SIZES: S-4XL

\*90/10 cotton/poly

\*\*50/50 cotton/poly

*Due to the nature of 50/50 cotton/poly neon fabrics, special care must be taken throughout the printing process.*

*Prices apply to sizes XS-XL and are subject to change. Please inquire for pricing on larger sizes.*



# THE HARDEST WORKING T-SHIRT OF ALL TIME



### CARHARTT® WORKWEAR POCKET SHORT SLEEVE T-SHIRTS

**CTK87** \$17.00 (D/S)

- Durable 6.75-ounce, 100% cotton jersey knit
- 90/10 cotton/poly (Heather Grey)
- 60/40 cotton/poly (Carbon Heather)
- Rib knit crewneck
- Tagless neck label
- Left chest pocket
- Side-seamed construction minimizes twisting
- Carhartt label sewn on left chest pocket

ADULT SIZES: S-4XL

**TALL SIZES** LT-3XLT (CTTK87)  
\$20.00 (D/S)

### WORKWEAR POCKET LONG SLEEVE T-SHIRT

**CTK126** \$25.00 (D/S)

- Rib knit cuffs
- ADULT SIZES: S-4XL



**CARHARTT® HENLEY T-SHIRTS**

- Durable 6.75-ounce, 100% cotton jersey knit
- 90/10 cotton/polyester jersey knit (Heather Grey)
- 60/40 cotton/polyester jersey knit (Carbon Heather)
- Rib knit crewneck
- Henley collar with three-button front
- Tagless neck label
- Left chest pocket
- Side-seam construction minimizes twisting
- Carhartt label sewn on left chest pocket



HEATHER GREY

CARBON HEATHER

BLACK

NAVY

**SHORT SLEEVE HENLEY T-SHIRT**

**CTK84** \$20.00 (D/S)  
ADULT SIZES: S-4XL

**LONG SLEEVE HENLEY T-SHIRT**

**CTK128** \$25.00 (D/S)  
▪ Rib knit cuffs  
ADULT SIZES: S-4XL



HEATHER GREY

CARBON HEATHER

BLACK

NAVY



**CARHARTT FORCE® COTTON DELMONT LONG SLEEVE T-SHIRT**

**CT100393 \$30.00 (D/S)**

- Durable 5.75-ounce, 65/35 cotton/poly plaited jersey knit
- 59/41 cotton/poly (Heather Grey)
- 60/40 cotton/poly (Carbon Heather)
- FastDry® technology wicks away sweat
- Stain Breaker® technology releases stains
- Plaited knit construction so that poly is against the skin for moisture transportation while cotton on the face pulls moisture to the exterior
- Raglan sleeves to increase range of motion
- Left chest pocket
- Contrast neck tape
- Tagless neck label
- Smooth flatlock seams
- Carhartt label sewn on left chest pocket
- Carhartt Force® labeling on left sleeve

ADULT SIZES: S-4XL



HEATHER GREY

CARBON HEATHER

NAVY

BLACK

T-SHIRTS/ACTIVE

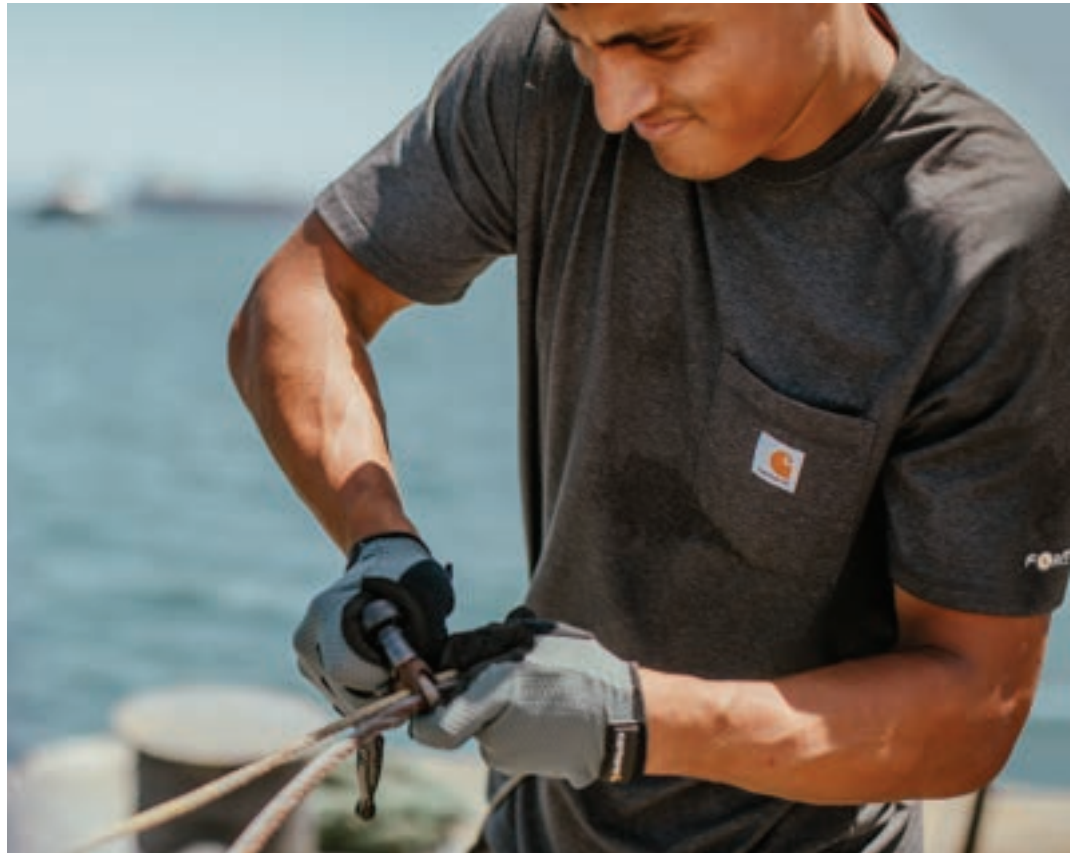

**CARHARTT FORCE® COTTON DELMONT SHORT SLEEVE T-SHIRT**

**CT100410 \$22.00 (D/S)**

- Durable 5.75-ounce, 65/35 cotton/poly plaited jersey knit
- 59/41 cotton/poly (Heather Grey)
- 60/40 cotton/poly (Carbon Heather)
- FastDry® technology wicks away sweat
- Stain Breaker® technology releases stains
- Plaited knit construction so that poly is against the skin for moisture transportation while cotton on the face pulls moisture to the exterior
- Raglan sleeves to increase range of motion
- Left chest pocket
- Contrast neck tape
- Tagless neck label
- Smooth flatlock seams
- Carhartt label sewn on left chest pocket
- Carhartt Force® labeling on left sleeve

ADULT SIZES: S-4XL



HEATHER GREY

MOSS

CARBON HEATHER

NAVY

BLACK



COURT PURPLE



APPLE GREEN



GAME ROYAL



WHITE



VALOR BLUE



CARBON HEATHER



ESSENTIAL  
STYLE

### NIKE LEGEND TEES

Built for a variety of training conditions, these legendary tees feature Dri-FIT technology to wick away sweat and help keep you dry. Neck tape for durability. Heat-transfer label for tag-free comfort. A contrast heat transfer Swoosh design trademark on left chest. Contrast heat transfer Dri-FIT logo at right hem. Made of 4-ounce, 100% polyester jersey. White is 4.5-ounce, 100% polyester jersey.

#### A. LADIES LEGEND TEE

**CU7599 \$25.00 (R)**

LADIES SIZES: S-2XL

#### B. LEGEND TEE

**727982 \$25.00 (R)**

ADULT SIZES: S-4XL

#### C. YOUTH LEGEND TEE

**840178 \$20.00 (R)**

YOUTH SIZES: XS-XL

GORGE GREEN



COLLEGE NAVY



DESERT ORANGE



TEAM MAROON



UNIVERSITY RED



BLACK



DEEP MAROON





# BE LEGENDARY

A.



T-SHIRTS/ACTIVE

*Prices (R) apply to sizes XS—XL and are subject to change. Please inquire for pricing on larger sizes.*

B.



C.





# CORE COTTON



## NIKE CORE COTTON TEES

The Nike Core Cotton Tee is made of pure cotton for all-day comfort and lasting wear. Durable rib knit neck with interior taping. Heat transfer label for tag-free comfort. Double-needle stitching throughout. Contrast heat transfer Swoosh design trademark on left sleeve. Made of 4.6-ounce, 100% ring spun cotton (solid colors), 4.4-ounce, 80/20 ring spun cotton/polyester (Dark Grey Heather).

### CORE COTTON TEE

**NKBQ5233** \$22.00

ADULT SIZES: XS-4XL

### LADIES CORE COTTON LONG SLEEVE SCOOP NECK TEE

**NKBQ5235** \$26.00

Open cuffs.

LADIES SIZES: S-2XL

### CORE COTTON LONG SLEEVE TEE

**NKBQ5232** \$26.50

Rib knit cuffs.

ADULT SIZES: XS-4XL



Prices apply to sizes XS-XL and are subject to change. Please inquire for pricing on larger sizes.



THE NIKE TEE  
ATHLETIC CUT  
COTTON 100%  
80/20

BLACK

RUSH BLUE  
(NKBQ5233  
& NKBQ5232  
ONLY)

BRILLIANT ORANGE  
(NKBQ5233 &  
NKBQ5232 ONLY)

UNIVERSITY RED  
(NKBQ5233 &  
NKBQ5232 ONLY)

COLLEGE  
NAVY  
(NKBQ5233  
& NKBQ5232  
ONLY)

DARK GREY  
HEATHER

WHITE

ANTHRACITE  
(NKBQ5233  
& NKBQ5232  
ONLY)

GYM RED  
(NKBQ5233  
ONLY)

GAME ROYAL  
(NKBQ5233 &  
NKBQ5232  
ONLY)

# DRI-FIT PERFORMANCE TEES

T-SHIRTS/ACTIVE

BLACK

RUSH BLUE

GYM RED  
(NKBQ5231 ONLY)

WHITE

GAME ROYAL  
(NKBQ5231 ONLY)

ANTHRACITE

UNIVERSITY RED

BRILLIANT ORANGE  
(NKBQ5231 ONLY)

COLLEGE NAVY



ESSENTIAL  
STYLE

**DRI-FIT**

## NIKE DRI-FIT COTTON/POLY TEES

This Nike performance tee features sweat-wicking fabric to help keep you dry and comfortable. Durable rib knit neck. Heat transfer label for tag-free comfort. Double-needle stitching throughout. Contrast heat transfer Swoosh design trademark on left sleeve. Contrast heat transfer Dri-FIT logo at right hem. Made of 4.7-ounce, 60/40 cotton/poly Dri-FIT fabric.

### DRI-FIT COTTON/POLY TEE

**NKBQ5231 \$26.50**

ADULT SIZES: XS-4XL

### DRI-FIT COTTON/POLY LONG SLEEVE TEE

**NKBQ5230 \$32.50**

Rib knit cuffs.

ADULT SIZES: XS-4XL

### LADIES DRI-FIT COTTON/POLY SCOOP NECK TEE

**NKBQ5234 \$26.50**

LADIES SIZES: S-2XL



# REACH YOUR PEAK

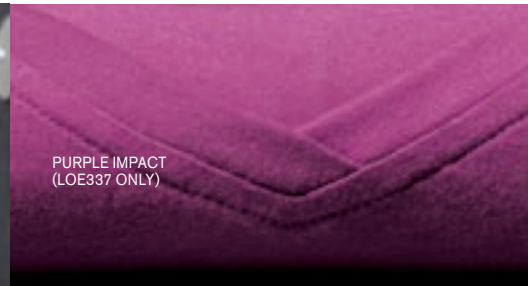

PURPLE IMPACT  
(LOE337 ONLY)



GEAR GREY HEATHER



GRIT GREEN  
(OE336 ONLY)

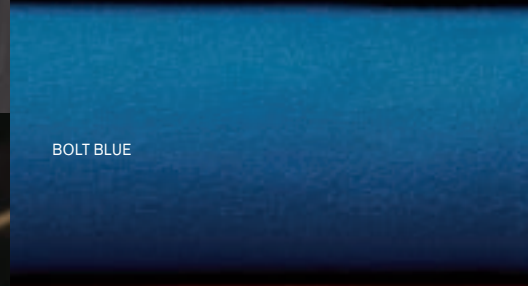

BOLT BLUE

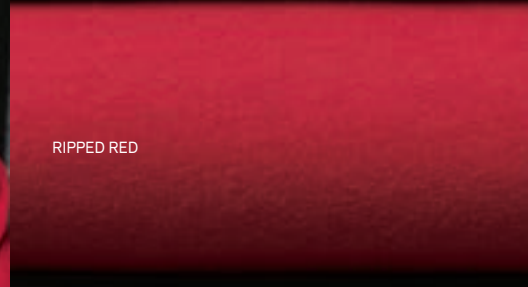

RIPPED RED



BLACKTOP



WICKING REFLECTIVE

## OGIO® ENDURANCE PEAK TEES

- 4.3-ounce, 80/20 poly/cotton jersey with stay-cool wicking technology
- OGIO heat transfer label for tag-free comfort
- Reflective taping under flatlock stitching at the shoulders
- Set-in sleeves
- Reflective OGIO Endurance vertical bar heat transfer on center back

### PEAK TEE

**OE336 \$18.50**

- Reflective OGIO heat transfer on left sleeve

ADULT SIZES: XS-4XL

### LADIES PEAK V-NECK TEE

**LOE337 \$18.50**

- Slightly curved hem
- Reflective OGIO heat transfer on front left hem

LADIES SIZES: XS-4XL

STAY-COOL WICKING  
 FLATLOCK SEAMS FOR COMFORT  
 REFLECTIVE DETAILS



T-SHIRTS/ACTIVE



**OGIO® ENDURANCE LADIES  
 LASER TECH LEGGING**

**LOE402 \$51.00**

- 8.3-ounce, 88/12 poly/spandex with stay-cool wicking technology
- OGIO heat transfer label for tag-free comfort
- Self-fabric waistband with hidden pocket
- Iridescent silicone  on front left hip
- Ventilating perforation on lower legs
- OGIO Endurance vertical bar heat transfer on back right calf
- 7/8 length

Color: Blacktop

LADIES SIZES: XS-4XL



# ELEVATE YOUR PULSE



RIPPED RED  
(OE320 ONLY)

PINK ROUGE  
(LOE324 ONLY)

GEAR GREY

ELECTRIC BLUE

GREEN SHIFT  
(OE320 ONLY)

GRIT GREEN  
(OE320 ONLY)

BLACKTOP



## OGIO® ENDURANCE PULSE CREW

OE320 **\$20.50**

- 4-ounce, 100% poly jersey with stay-cool wicking technology (White and Pace Yellow are 4.6-ounce)
  - Reflective heat transfer at back neck • Self-fabric collar • Reflective stacked heat transfers at back • OGIO Endurance heat transfer label for tag-free comfort • Modified, set-in sleeves • Reflective Endurance heat transfer at right hem
- ADULT SIZES: XS-4XL



## OGIO® ENDURANCE LADIES PULSE DOLMAN TEE

LOE324 **\$20.50**

- 4-ounce, 100% poly jersey with stay-cool wicking technology • OGIO Endurance heat transfer label for tag-free comfort • Reflective heat transfer on left hem • Reflective Endurance vertical bar heat transfer on center back
- LADIES SIZES: XS-4XL

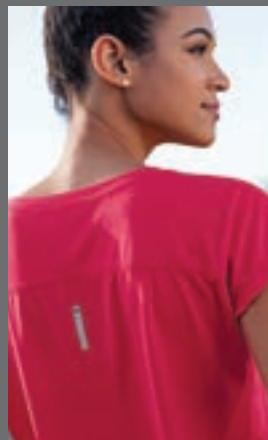



Prices apply to sizes XS-XL and are subject to change. Please inquire for pricing on larger sizes.

STAY-COOL WICKING  
ULTRABREATHABLE  
FLATLOCK SEAMS FOR COMFORT  
REFLECTIVE DETAILS

T-SHIRTS/ACTIVE





**OGIO® ENDURANCE LADIES RACERBACK PULSE TANK**  
**LOE322 \$20.50**

4-ounce, 100% poly jersey body with stay-cool wicking technology  
• 4.1-ounce, 100% poly mesh shoulder and back panels • Self-fabric neck • Reflective stacked  heat transfers at back • OGIO Endurance heat transfer label for tag-free comfort • Reflective  Endurance heat transfer at back left hem • Reflective  heat transfer at front left hem  
LADIES SIZES: XS-4XL





**OGIO® ENDURANCE LONG SLEEVE PULSE CREWS**

4-ounce, 100% poly jersey with stay-cool wicking technology • Self-fabric collar • Reflective  heat transfer at back neck • OGIO Endurance heat transfer label for tag-free comfort • Set-in sleeves • Reflective stacked  heat transfers at sleeves

**LONG SLEEVE PULSE CREW**  
**OE321 \$24.50**

• Reflective  Endurance heat transfer at back left hem  
ADULT SIZES: XS-4XL

**LADIES LONG SLEEVE PULSE CREW**  
**LOE321 \$24.50**

• Thumbholes for warmth  
• Reflective  Endurance heat transfer at back right panel  
• Reflective  heat transfer at left hem  
LADIES SIZES: XS-4XL

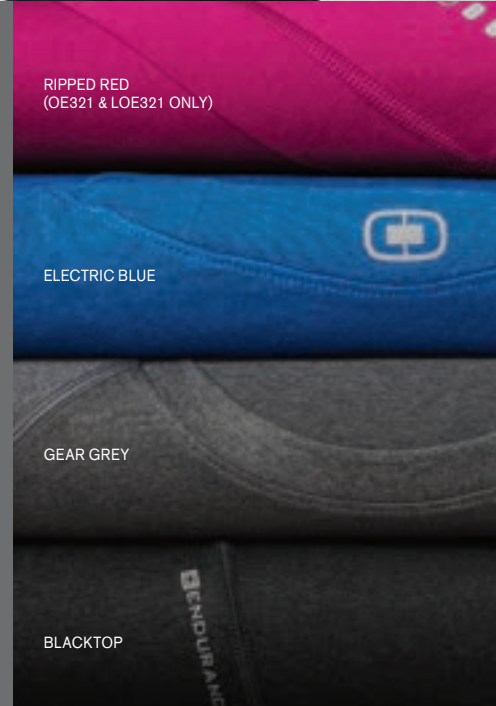

RIPPED RED  
(OE321 & LOE321 ONLY)

ELECTRIC BLUE

GEAR GREY

BLACKTOP



# RECHARGE YOUR WORKOUT WITH OGIO EDGE



## OGIO® ENDURANCE PULSE PHANTOM TEE & LADIES PULSE PHANTOM TANK

4-ounce, 100% poly with stay-cool wicking technology • Sublimated tonal camo print • OGIO heat transfer label for tag-free comfort • Reflective  heat transfer on left hem

## PULSE PHANTOM TEE OE323 \$22.50

- Raglan sleeves with flatlock stitching
- Reflective OGIO Endurance vertical bar heat transfer on center back

ADULT SIZES: XS-4XL

## LADIES PULSE PHANTOM TANK LOE323 \$20.50

- Contrast binding at neck and armholes

LADIES SIZES: XS-4XL

STAY-COOL WICKING  
ULTRABREATHABLE  
FLATLOCK SEAMS FOR COMFORT  
REFLECTIVE DETAILS



GEAR GREY CAMO



GRIT GREEN CAMO  
(OE323 ONLY)



BLACKTOP CAMO





**OGIO® ENDURANCE LADIES LEVEL MESH TANK**

**LOE352 \$18.50**

3.2-ounce, 100% poly jacquard jersey with stay-cool wicking technology • OGIO heat transfer label for tag-free comfort • T-back strap with brushed metal ring at back • Black reflective  heat transfer at front left hem

LADIES SIZES: XS-4XL



**OGIO® ENDURANCE LEVEL MESH TEE**

**OE350 \$22.50**

3.2-ounce, 100% poly jacquard jersey with stay-cool wicking technology • OGIO heat transfer label for tag-free comfort • Modified raglan sleeves with coverstitched seams • Black reflective vertical bar heat transfers on sleeves • Black reflective  heat transfer at front left hem

ADULT SIZES: XS-4XL

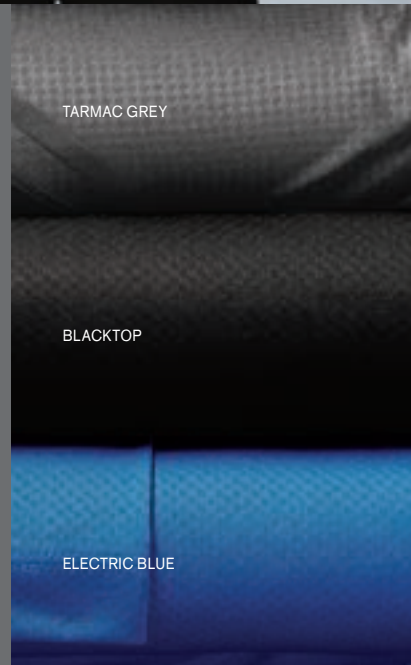

TARMAC GREY

BLACKTOP

ELECTRIC BLUE



STAY-COOL WICKING  
ULTRABREATHABLE

FLATLOCK SEAMS FOR COMFORT  
REFLECTIVE DETAILS





**OGIO® ENDURANCE VERGE  
BASE LAYERS**

4.4-ounce, 100% poly jersey with stay-cool wicking technology • OGIO Endurance heat transfer label for tag-free comfort • Reflective  Endurance heat transfer at front left hem



**LADIES VERGE  
RACERBACK TANK  
LOE327 \$20.50**

• Center back keyhole cutout with reflective  heat transfer below  
• Contrast binding at neck, armholes and side seams  
• Curved drop tail hem  
LADIES SIZES: XS-4XL

**VERGE CREW  
OE326 \$20.50**

• Raglan sleeves with contrast flatlock seams  
• Contrast flatlock side seams  
• Reflective  heat transfer on left sleeve  
• Reflective stacked  heat transfers at center back  
ADULT SIZES: XS-4XL

**LADIES VERGE SCOOP NECK  
LOE326 \$20.50**

• Raglan sleeves with contrast flatlock seams  
• Contrast flatlock side seams  
• Reflective  heat transfer on left sleeve  
• Reflective stacked  heat transfers at center back  
• Curved drop tail hem  
LADIES SIZES: XS-4XL

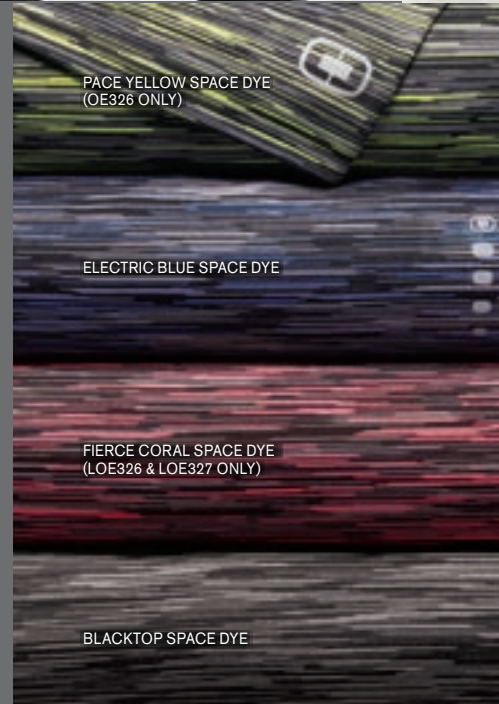

STAY-COOL WICKING  
ODOR CONTROL  
ZONED VENTILATION

STRETCH  
FLATLOCK SEAMS FOR COMFORT  
REFLECTIVE DETAILS

T-SHIRTS/ACTIVE



**OGIO® ENDURANCE NEXUS 1/4-ZIP PULLOVERS**

5.6-ounce, 88/12 poly/spandex jersey body • 4.1-ounce, 92/8 poly/spandex mesh panels • Reflective taping at zipper • Mesh at center back • Reflective heat transfer at back neck • Reflective stacked heat transfers at back and sleeves • OGIO Endurance heat transfer label for tag-free comfort • Modified raglan sleeves with thumbholes for warmth • Slight drop tail hem • Reflective Endurance heat transfer at right hem

**NEXUS 1/4-ZIP PULLOVER OE335 \$41.00**

• Reflective taping at back panel  
• Mesh under arms  
ADULT SIZES: XS-4XL

**LADIES NEXUS 1/4-ZIP PULLOVER**

**LOE335 \$41.00**  
• Reflective taping at front and back raglan sleeves  
LADIES SIZES: XS-4XL

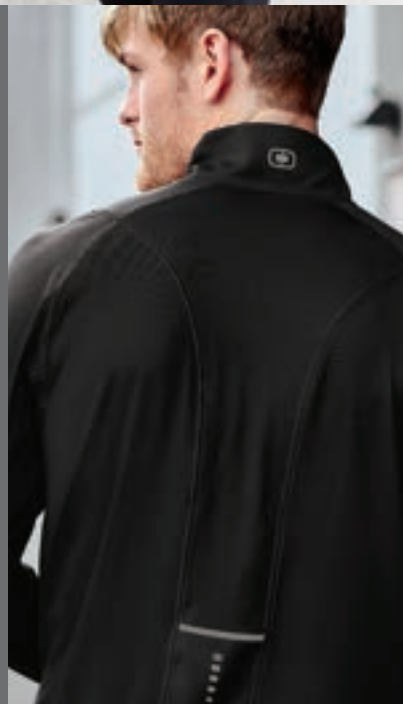



# OGIO LADIES LUUMA COLLECTION

DESIGNED TO EASILY TRANSITION FROM THE GYM TO THE STREET, THESE ULTRASOFT STYLES GO PRACTICALLY ANYWHERE YOUR DAY TAKES YOU.



## OGIO® LADIES LUUMA CUFFED SHORT SLEEVE

**LOG800 \$20.50**

- 4.1-ounce, 75/20/5 poly/Tencel® lyocell/spandex jersey with stay-cool wicking technology
- OGIO heat transfer label for tag-free comfort
- Self-fabric neck
- Rolled and tacked dolman sleeves
- Iridescent silicone  on front left hem
- Curved hem

LADIES SIZES: XS-4XL



## OGIO® LADIES LUUMA LONG SLEEVE TUNIC

**LOG802 \$24.50**

- 4.1-ounce, 75/20/5 poly/Tencel® lyocell/spandex jersey with stay-cool wicking technology
- OGIO heat transfer label for tag-free comfort
- Self-fabric neck
- Keyhole details at back
- Set-in, open hem sleeves
- Thumbholes
- Iridescent silicone  on front left hem
- Side vents

LADIES SIZES: XS-4XL

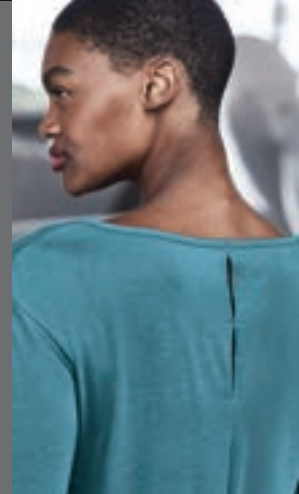



PETROL GREY HEATHER

LILAC HEATHER  
(LOG800 & LOG801 ONLY)

DIESEL GREY

VIVID TEAL  
(LOG802 ONLY)

BLACKTOP

**OGIO® LADIES  
LUUMA TANK**

**LOG801 \$20.50**

- 4.1-ounce, 75/20/5 poly/Tencel® lyocell/spandex jersey with stay-cool wicking technology
- OGIO heat transfer label for tag-free comfort
- Self-fabric neck and armholes
- Keyhole details at back
- Iridescent silicone  on front left hem
- Side vents

LADIES SIZES: XS-4XL







STAY-COOL WICKING  
STRETCH  
FLATLOCK SEAMS FOR COMFORT  
REFLECTIVE DETAILS



**OGIO® ENDURANCE LADIES  
FORCE HOODIE**

**LOE342 \$38.00**



5.2-ounce, 88/12 poly/spandex with stay-cool wicking technology • OGIO heat transfer label for tag-free comfort • Softer, boxier fit • Cowl collar • Drop shoulder • Three-panel hood with self-fabric drawcords • Black reflective  Endurance heat transfer bar on back hem • Thumbholes for warmth • Black reflective  heat transfer on left hem

LADIES SIZES: XS-4XL



**OGIO® ENDURANCE  
FORCE 1/4-ZIP**

**OE341 \$38.00**

5.2-ounce, 88/12 poly/spandex with stay-cool wicking technology • OGIO heat transfer label for tag-free comfort • Elastic locker loop inside neck • Black coil zipper with locking pull and black reflective zipper garage • Black reflective  Endurance heat transfer bar on back right shoulder • Black reflective  heat transfer on left hem

ADULT SIZES: XS-4XL



**OGIO® ENDURANCE FORCE  
LONG SLEEVE TEES**

5.2-ounce, 88/12 poly/spandex with stay-cool wicking technology • OGIO heat transfer label for tag-free comfort • Thumbholes for warmth • Black reflective heat transfer on front left hem

**FORCE LONG SLEEVE TEE**

**OE340 \$32.00**

- Elastic locker loop on center back neck
  - Black reflective  Endurance heat transfer bar on back right shoulder
- ADULT SIZES: XS-4XL

**LADIES FORCE LONG SLEEVE TEE**

**LOE340 \$32.00**

- Cutout back with strap
- LADIES SIZES: XS-4XL



GEAR GREY HEATHER



LILAC HEATHER  
(LOE340 & LOE342 ONLY)



BLUE INDIGO HEATHER  
(OE340 & OE341 ONLY)



BLACKTOP HEATHER



# 100% RECYCLED POLYESTER RE-COMPETE TEES

Recycled polyester and color-locking PosiCharge technology make this smooth-faced, odor-fighting, moisture-wicking tee outcompete other t-shirts.



LOCK IN COLORS WITH POSICHARGE®



MOISTURE-WICKING



TEAR-AWAY LABEL



RECYCLED

**NEW!**

## SPORT-TEK® POSICHARGE® RE-COMPETE TEES

- 3.8-ounce, 100% recycled polyester with PosiCharge technology
- Tear-away removable label
- Taped neck
- Set-in sleeves
- Athletic fit

## POSICHARGE® RE-COMPETE TEE

ST720 \$10.18

ADULT SIZES: XS-4XL

## YOUTH POSICHARGE® RE-COMPETE TEE

YST720 Pricing Upon Request

YOUTH SIZES: XS-XL

### ST720 ADULT | YST720 YOUTH



BLACK

WHITE

SILVER

IRON  
GREY

NEON  
YELLOW

TRUE  
RED

TRUE  
NAVY

TRUE  
ROYAL

ATOMIC  
BLUE



# COMPETITOR COTTON TOUCH POSICHARGE TEES



LOCK IN COLORS WITH POSICHARGE®



MOISTURE-WICKING



TEAR-AWAY LABEL



ESSENTIAL STYLE

## SPORT-TEK® POSICHARGE® COMPETITOR™ COTTON TOUCH™ TEES

- 4.7-ounce, 100% spun polyester jersey with PosiCharge technology
- Soft cotton hand
- Removable tag for comfort and relabeling
- Dyed-to-match neck taping
- Set-in sleeves

## LONG SLEEVE POSICHARGE® COMPETITOR™ COTTON TOUCH™ TEE

ST450LS \$10.18

ADULT SIZES: XS-4XL

## POSICHARGE® COMPETITOR™ COTTON TOUCH™ TEE

ST450 *Pricing Upon Request*

ADULT SIZES: XS-4XL

## LADIES POSICHARGE® COMPETITOR™ COTTON TOUCH™ SCOOP NECK TEE

LST450 *Pricing Upon Request*

LADIES SIZES: XS-4XL

## YOUTH POSICHARGE® COMPETITOR™ COTTON TOUCH™ TEE

YST450 *Pricing Upon Request*

YOUTH SIZES: XS-XL



### ST450LS ADULT



BLACK

DARK SMOKE GREY

SILVER

NEON GREEN

NEON YELLOW

DEEP RED

TRUE NAVY

TRUE ROYAL

### ST450 ADULT | YST450 YOUTH



BLACK

DARK SMOKE GREY

SILVER

NEON GREEN

NEON YELLOW

DEEP RED

TRUE NAVY

TRUE ROYAL

CAROLINA BLUE

NEON PINK (YST450 ONLY)

PURPLE (YST450 ONLY)

### LST450 LADIES



BLACK

DARK SMOKE GREY

SILVER

NEON GREEN

DEEP RED

NEON PINK

TRUE NAVY

TRUE ROYAL

CAROLINA BLUE

# OUTPLAY THE COMPETITION IN OUR #1 PERFORMANCE TEE



LOCK IN  
COLORS WITH  
POSICHARGE\*



MOISTURE-  
WICKING



TEAR-AWAY  
LABEL



SEE POSICHARGE  
COMPETITOR  
POLOS  
ON PAGE 139  
AND SHORTS  
ON PAGE 391.



**ST350 ADULT | YST350 YOUTH | TST350 TALL**



BLACK WHITE IRON GREY GREY CONCRETE SILVER FOREST GREEN KELLY GREEN LIME SHOCK NEON YELLOW GOLD (ST350 & YST350 ONLY) VEGAS GOLD (ST350 ONLY) SAND (ST350 & TST350 ONLY) COYOTE BROWN (ST350 ONLY) OLIVE DRAB GREEN (ST350 ONLY) WOODLAND BROWN (ST350 ONLY) TEXAS ORANGE (ST350 & YST350 ONLY)



DEEP ORANGE NEON ORANGE TRUE RED MAROON CARDINAL NEON PINK (ST350 & YST350 ONLY) PURPLE TRUE NAVY TRUE NAVY HEATHER (ST350 ONLY) TRUE ROYAL TRUE ROYAL HEATHER (ST350 ONLY) TROPIC BLUE ATOMIC BLUE CAROLINA BLUE PINK RASPBERRY (YST350 ONLY) HOT CORAL (YST350 ONLY)

**LST350 LADIES**



BLACK WHITE IRON GREY GREY CONCRETE SILVER FOREST GREEN KELLY GREEN LIME SHOCK NEON YELLOW GOLD DEEP ORANGE NEON ORANGE



TRUE RED MAROON CARDINAL PINK RASPBERRY NEON PINK PURPLE TRUE NAVY TRUE ROYAL TROPIC BLUE ATOMIC BLUE CAROLINA BLUE

**LST353 LADIES**



BLACK WHITE IRON GREY SILVER LIME SHOCK HOT CORAL TRUE RED PINK RASPBERRY PURPLE TRUE NAVY TRUE ROYAL TROPIC BLUE CAROLINA BLUE



**SPORT-TEK® POSICHARGE® COMPETITOR™ TEES**

- 3.8-ounce, 100% polyester interlock with PosiCharge technology
- Removable tag for comfort and relabeling
- Set-in sleeves

**POSICHARGE® COMPETITOR™ TEES**

**ST350** Pricing Upon Request

ADULT SIZES: XS-4XL

**TALL SIZES** LT-4XLT (**TST350**)

Pricing Upon Request

**LADIES POSICHARGE® COMPETITOR™ TEE**

**LST350** Pricing Upon Request

LADIES SIZES: XS-4XL

**YOUTH POSICHARGE® COMPETITOR™ TEE**

**YST350** Pricing Upon Request

YOUTH SIZES: XS-XL

**LADIES POSICHARGE® COMPETITOR™ V-NECK TEE**

**LST353** Pricing Upon Request

- Self-fabric V-neck
- LADIES SIZES: XS-4XL

# COMPETITOR POSICHARGE TEES & PULLOVERS



LOCK IN  
COLORS WITH  
POSICHARGE®



MOISTURE-  
WICKING



TEAR-AWAY  
LABEL



ESSENTIAL  
STYLE

## SPORT-TEK® LONG SLEEVE POSICHARGE® COMPETITOR™ TEES

- 3.8-ounce, 100% polyester interlock with PosiCharge technology
- Removable tag for comfort and relabeling
- Set-in sleeves

## LONG SLEEVE POSICHARGE® COMPETITOR™ TEES

**ST350LS** Pricing Upon Request

ADULT SIZES: XS-4XL

**TALL SIZES** LT-4XLT

**(TST350LS)** \$11.98

## LADIES LONG SLEEVE POSICHARGE® COMPETITOR™ V-NECK TEE

**LST353LS** Pricing Upon Request

- Self-fabric V-neck

LADIES SIZES: XS-4XL

## **YOUTH** LONG SLEEVE POSICHARGE® COMPETITOR™ TEE

**YST350LS** Pricing Upon Request

YOUTH SIZES: XS-XL

### ST350LS ADULT | YST350LS | TST350LS TALL



BLACK

WHITE

IRON  
GREY

SILVER

FOREST  
GREEN

LIME  
SHOCK

NEON  
YELLOW  
(ST350LS ONLY)

GOLD  
(ST350LS &  
YST350LS  
ONLY)

DEEP  
ORANGE  
(ST350LS &  
YST350LS  
ONLY)

NEON  
ORANGE

COYOTE  
BROWN  
(ST350LS  
ONLY)

OLIVE  
DRAB  
GREEN  
(ST350LS  
ONLY)



WOODLAND  
BROWN  
(ST350LS ONLY)

TRUE RED

NEON  
PINK  
(ST350LS ONLY)

MAROON

PURPLE  
(ST350LS ONLY)

TRUE  
NAVY

TRUE  
ROYAL

ATOMIC  
BLUE

CAROLINA  
BLUE

PINK  
RASPBERRY  
(YST350LS  
ONLY)

HOT CORAL  
(YST350LS  
ONLY)

### LST353LS LADIES



BLACK

WHITE

IRON  
GREY

SILVER

FOREST  
GREEN

LIME  
SHOCK

TRUE  
RED

NEON  
PINK



HOT  
CORAL

PINK  
RASPBERRY

MAROON

PURPLE

TRUE  
NAVY

TRUE  
ROYAL

ATOMIC  
BLUE

CAROLINA  
BLUE



**ST357 ADULT | YST357 YOUTH**

**SPORT-TEK® POSICHARGE® COMPETITOR™ 1/4-ZIP PULLOVERS**

- 3.8-ounce, 100% polyester interlock with PosiCharge technology
- Removable tag for comfort and relabeling
- Cadet collar
- Reverse coil zipper
- Set-in sleeves
- Open cuffs and hem



**POSICHARGE® COMPETITOR™ 1/4-ZIP PULLOVER**

**ST357 \$15.98**

ADULT SIZES: XS-4XL

**LADIES POSICHARGE® COMPETITOR™ 1/4-ZIP PULLOVER**

**LST357 \$15.98**

- Princess seams
- Drop tail hem

LADIES SIZES: XS-4XL

**YOUTH POSICHARGE® COMPETITOR™ 1/4-ZIP PULLOVER**

**YST357 \$14.98**

YOUTH SIZES: XS-XL

**LST357 LADIES**



# COMPETITOR POSICHARGE STYLES



LOCK IN  
COLORS WITH  
POSICHARGE®



MOISTURE-  
WICKING



TEAR-AWAY  
LABEL

## ST358 ADULT | YST358 YOUTH



BLACK

IRON  
GREY

SILVER

TRUE RED

TRUE  
NAVY

TRUE  
ROYAL

PURPLE  
(YST358  
ONLY)



## LST358 LADIES



BLACK

IRON  
GREY

SILVER

TRUE RED

PURPLE

TRUE  
NAVY

TRUE  
ROYAL



### SPORT-TEK® POSICHARGE® COMPETITOR™ HOODED PULLOVERS

- 3.8-ounce, 100% polyester interlock with PosiCharge technology
- Removable tag for comfort and relabeling
- Three-panel hood
- Set-in sleeves
- Open cuffs and hem

#### POSICHARGE® COMPETITOR™ HOODED PULLOVER

ST358 \$15.98

ADULT SIZES: XS-4XL

#### YOUTH POSICHARGE® COMPETITOR™ HOODED PULLOVER

YST358 \$14.98

YOUTH SIZES: XS-XL

#### LADIES POSICHARGE® COMPETITOR™ HOODED PULLOVER

LST358 \$15.98

- Thumbholes to keep hands warm
- Front princess seams

LADIES SIZES: XS-4XL

**SPORT-TEK® POSICHARGE®  
COMPETITOR™ TANK**
**ST356** *Pricing Upon Request*

- 3.8-ounce, 100% polyester interlock with PosiCharge technology
- Removable tag for comfort and relabeling
- Binding at neck and armholes

ADULT SIZES: XS-4XL

**ST356 ADULT**

BLACK      WHITE      IRON GREY



TRUE RED      TRUE NAVY      TRUE ROYAL

**ST352 ADULT**

BLACK      WHITE      SILVER      LIME SHOCK      TRUE RED      TRUE NAVY      TRUE ROYAL

**SPORT-TEK® SLEEVELESS  
POSICHARGE®  
COMPETITOR™ TEE**
**ST352** *Pricing Upon Request*

- 3.8-ounce, 100% polyester interlock with PosiCharge technology
- Removable tag for comfort and relabeling

ADULT SIZES: XS-4XL

**LST352 LADIES**
**SPORT-TEK® LADIES  
SLEEVELESS POSICHARGE®  
COMPETITOR™ V-NECK TEE**
**LST352** *Pricing Upon Request*

- 3.8-ounce, 100% polyester interlock with PosiCharge technology
- Removable tag for comfort and relabeling
- Self-fabric V-neck

LADIES SIZES: XS-4XL



BLACK      WHITE      SILVER      TRUE RED      TRUE ROYAL

# COMPETITOR POSICHARGE TEES & TANKS



LOCK IN  
COLORS WITH  
POSICHARGE®



MOISTURE-  
WICKING



TEAR-AWAY  
LABEL

## ST354 ADULT



BLACK/  
IRON GREY

BLACK/  
TRUE RED

TRUE NAVY/  
IRON GREY

TRUE ROYAL/  
BLACK

### SPORT-TEK® POSICHARGE® COMPETITOR™ SLEEVE-BLOCKED TEE

ST354 \$10.18

- 3.8-ounce, 100% polyester interlock with PosiCharge technology
- Removable tag for comfort and relabeling
- Set-in sleeves

ADULT SIZES: XS-4XL

## ST351 ADULT



BLACK/  
WHITE

BLACK/  
LIME SHOCK

BLACK/  
TRUE RED

IRON GREY/  
WHITE



TRUE RED/  
WHITE

TRUE NAVY/  
WHITE

TRUE NAVY/  
GOLD

TRUE ROYAL/  
WHITE

### SPORT-TEK® COLORBLOCK POSICHARGE® COMPETITOR™ TEE

ST351 \$10.18

- 3.8-ounce, 100% polyester interlock with PosiCharge technology
- Removable tag for comfort and relabeling
- Raglan sleeves

ADULT SIZES: XS-4XL







**SPORT-TEK® LADIES POSICHARGE® COMPETITOR™ RACERBACK TANK**

**LST356** Pricing Upon Request

- 3.8-ounce, 100% polyester interlock with PosiCharge technology
- Removable tag for comfort and relabeling
- Self-fabric binding at neck and armholes

LADIES SIZES: XS-4XL

**LST356 LADIES**



BLACK WHITE IRON GREY LIME SHOCK HOT CORAL TRUE RED NEON PINK PURPLE TRUE NAVY TRUE ROYAL

**LPST891 LADIES**



BLACK



**SPORT-TEK® LADIES HIGH RISE 7/8 LEGGING**

**LPST891** \$32.62

- 8.3-ounce, 87/13 poly/spandex jersey
- Flatlock seams for comfort
- High rise
- Integrated cell phone pocket on right side
- 7/8 length

LADIES SIZES: XS-4XL

INTEGRATED CELL PHONE POCKET

**SPORT-TEK® LADIES 7/8 LEGGING**

**LPST890** \$28.54

- 8.3-ounce, 87/13 poly/spandex jersey
- Flatlock seams for comfort
- Wide waistband with hidden pocket
- No exterior leg seams for easy decoration
- 7/8 length

LADIES SIZES: XS-4XL

**LPST890 LADIES**



BLACK



WIDE WAISTBAND WITH HIDDEN POCKET

# SUN-SMART POSI-UV PRO TEES



LOCK IN  
COLORS WITH  
POSI-CHARGE\*



MOISTURE-  
WICKING



BREATHABLE



TEAR-AWAY  
LABEL



POSI-CHARGE\*  
UV PRO

These high-performance tees have a soft, matte hand and deliver exceptional UV protection, PosiCharge color-locking technology and moisture wicking.

## ST420LS ADULT | YST420LS YOUTH



WHITE

DARK  
SMOKE  
GREY

BLACK

SAPPHIRE

TRUE  
ROYAL

TRUE  
NAVY

TRUE  
RED

CARDINAL  
(ST420LS  
ONLY)



KELLY  
GREEN

FOREST  
GREEN  
(ST420LS  
ONLY)

MARINE  
GREEN  
(ST420LS  
ONLY)

LIGHT  
BLUE  
(ST420LS  
ONLY)

SOFT  
CORAL

BRIGHT  
SEAFOAM

YELLOW  
(ST420LS  
ONLY)



### SPORT-TEK® POSI-UV® PRO TEES

- 4-ounce, 100% polyester interlock with PosiCharge technology
- UPF rating of 50
- Removable tag for comfort and relabeling
- Set-in sleeves

### POSI-UV® PRO LONG SLEEVE TEE

**ST420LS** \$11.20

ADULT SIZES: XS-4XL

### YOUTH POSI-UV® PRO LONG SLEEVE TEE

**YST420LS** \$10.18

YOUTH SIZES: XS-XL

### POSI-UV® PRO TEE

**ST420** *Pricing Upon Request*

ADULT SIZES: XS-4XL

### YOUTH POSI-UV® PRO TEE

**YST420** *Pricing Upon Request*

YOUTH SIZES: XS-XL

### LADIES POSI-UV® PRO SCOOP NECK TEE

**LST420** *Pricing Upon Request*

LADIES SIZES: XS-4XL

**LST420 LADIES**



WHITE    DARK SMOKE GREY    BLACK    SAPPHIRE    TRUE ROYAL    TRUE NAVY    TRUE RED    MARINE GREEN    LIGHT BLUE    SOFT CORAL    BRIGHT SEAFOAM    YELLOW

**ST420 ADULT | YST420 YOUTH**



WHITE    DARK SMOKE GREY    BLACK    SAPPHIRE    TRUE ROYAL    TRUE NAVY    TRUE RED    CARDINAL    KELLY GREEN    FOREST GREEN    MARINE GREEN    LIGHT BLUE    SOFT CORAL    BRIGHT SEAFOAM    YELLOW

# ECHO TEE



TEAR-AWAY LABEL



MOISTURE-WICKING

**NEW!**

**SPORT-TEK® ECHO TEE**

**ST760 \$10.18**

- 3.8-ounce, 100% polyester
- Tear-away removable label
- Taped neck
- Set-in sleeves
- Athletic fit

ADULT SIZES: XS-4XL



**ST760 ADULT**



BLACK    WHITE    ATHLETIC HEATHER    FOREST GREEN    TEXAS ORANGE    TRUE RED    MAROON    PURPLE    TRUE NAVY    TRUE ROYAL    CAROLINA BLUE

**ST340 ADULT | YST340 YOUTH**



BLACK WHITE GRAPHITE SILVER GREY HEATHER NEON GREEN NEON YELLOW NEON ORANGE TRUE RED MAROON



BRIGHT PINK PURPLE TRUE NAVY TRUE NAVY HEATHER (ST340 ONLY) DAWN BLUE (ST340 ONLY) TRUE ROYAL TRUE ROYAL HEATHER (ST340 ONLY) POND BLUE (ST340 ONLY)



# RACERMESH POSICHARGE TEES



LOCK IN  
COLORS WITH  
POSICHARGE®



MOISTURE-  
WICKING



BREATHABLE



TAG-FREE

SEE POSICHARGE RACERMESH  
POLOS ON PAGE 136.

**LST340 LADIES**



BLACK WHITE GRAPHITE SILVER GREY HEATHER NEON GREEN NEON YELLOW



NEON ORANGE TRUE RED MAROON BRIGHT PINK TRUE NAVY TRUE ROYAL POND BLUE

# TOUGH TEE POSICHARGE



## THERE IS SIMPLY NO TOUGHER TEE

Our PosiCharge Tough Tee resists color bleeding, wicks moisture and resists snags. It's also extremely durable, soft and smooth.

### ST320 ADULT



BLACK WHITE DARK SMOKE GREY SILVER NEON GREEN



NEON YELLOW DEEP RED TRUE NAVY TRUE ROYAL ATOMIC BLUE

### SPORT-TEK® POSICHARGE® TOUGH TEE®

ST320 \$10.18

- 4.7-ounce, 100% polyester jersey with PosiCharge technology
  - Removable tag for comfort and relabeling
  - Set-in sleeves
- ADULT SIZES: XS-4XL

SEE POSICHARGE TOUGH POLOS ON PAGE 119.

### ST340LS ADULT



BLACK WHITE GRAPHITE GREY HEATHER



SILVER NEON GREEN NEON YELLOW TRUE RED



TRUE NAVY TRUE ROYAL POND BLUE



### SPORT-TEK® POSICHARGE® RACERMESH® TEES

- 3.8-ounce, 100% polyester flat back mesh with PosiCharge technology
- Set-in sleeves

### POSICHARGE® RACERMESH® TEE

ST340 Colors Pricing Upon Request  
Heathers \$10.18

ADULT SIZES: XS-4XL

### LADIES POSICHARGE® RACERMESH® V-NECK TEE

LST340 Colors Pricing Upon Request  
Heathers \$10.18

- Self-fabric V-neck
- LADIES SIZES: XS-4XL

### YOUTH POSICHARGE® RACERMESH® TEE

YST340 Colors Pricing Upon Request  
Heathers Pricing Upon Request  
YOUTH SIZES: XS-XL

### POSICHARGE® RACERMESH® LONG SLEEVE TEE

ST340LS Colors \$10.18

Heathers \$12.22

ADULT SIZES: XS-4XL

VALUE-PRICED  
ULTRAFINE RACERMESH  
POSICHARGE  
TECHNOLOGY

# TRI-BLEND WICKING POSICHARGE RAGLAN TEES



LOCK IN  
COLORS WITH  
POSICHARGE®



MOISTURE-  
WICKING



TEAR-AWAY  
LABEL



## SPORT-TEK® POSICHARGE® TRI-BLEND WICKING RAGLAN TEES

- 4.4-ounce, 75/13/12 poly/cotton/ rayon jersey with PosiCharge technology
- 4.6-ounce, 75/13/12 poly/cotton/ rayon jersey with PosiCharge technology (Black Triad Solid)
- 4.7-ounce, 75/13/12 poly/cotton/ rayon jersey with PosiCharge technology (White Triad Solid)
- Removable tag for comfort and relabeling
- Contrast neck taping (except White Triad Solid, which is dyed-to-match)
- Raglan sleeves

## POSICHARGE® TRI-BLEND WICKING RAGLAN TEE

**ST400** Colors, Heathers \$10.18  
Black Triad Solid \$12.22  
ADULT SIZES: XS-4XL

## LADIES POSICHARGE® TRI-BLEND WICKING SCOOP NECK RAGLAN TEE

**LST400** Colors, Heathers  
\$10.18  
Black Triad Solid \$12.22  
LADIES SIZES: XS-4XL

## YOUTH POSICHARGE® TRI-BLEND WICKING RAGLAN TEE

**YST400** Colors, Heathers  
Pricing Upon Request  
Black Triad Solid \$11.20  
Colors: Black Triad Solid, Dark Grey Heather, Light Grey Heather, True Navy Heather, True Royal Heather, Pond Blue Heather  
YOUTH SIZES XS-XL



### ST400 ADULT | YST400 YOUTH



BLACK TRIAD  
SOLID/  
DARK GREY  
HEATHER

DARK GREY  
HEATHER/  
LIGHT GREY  
HEATHER

TRUE ROYAL  
HEATHER/  
LIGHT GREY  
HEATHER

TRUE NAVY  
HEATHER/  
LIGHT GREY  
HEATHER

TRUE RED  
HEATHER/  
LIGHT GREY  
HEATHER

FOREST GREEN  
HEATHER/  
LIGHT GREY  
HEATHER



BLACK TRIAD  
SOLID

WHITE  
TRIAD  
SOLID

DARK GREY  
HEATHER

LIGHT GREY  
HEATHER

FOREST  
GREEN  
HEATHER

DEEP  
ORANGE  
HEATHER

TRUE RED  
HEATHER

TRUE NAVY  
HEATHER

TRUE ROYAL  
HEATHER

POND BLUE  
HEATHER

### LST400 LADIES



BLACK TRIAD  
SOLID

WHITE  
TRIAD  
SOLID

DARK GREY  
HEATHER

LIGHT GREY  
HEATHER

FOREST  
GREEN  
HEATHER

DEEP  
ORANGE  
HEATHER

TRUE  
RED  
HEATHER

PINK  
RASPBERRY  
HEATHER

TRUE  
NAVY  
HEATHER

TRUE  
ROYAL  
HEATHER

POND  
BLUE  
HEATHER





**POSICHARGE®  
LONG SLEEVE  
TRI-BLEND WICKING  
RAGLAN TEE**

**ST400LS** Heathers \$13.24  
Triad Solids \$15.28  
ADULT SIZES: XS-4XL

**LADIES POSICHARGE® LONG  
SLEEVE TRI-BLEND WICKING  
SCOOP NECK RAGLAN TEE**

**LST400LS** Heathers \$13.24  
Triad Solids \$15.28  
• Curved drop tail hem  
LADIES SIZES: XS-4XL



**ST400LS ADULT**



**LST400LS LADIES**





# TRI-BLEND WICKING POSICHARGE STYLES



LOCK IN  
COLORS WITH  
POSICHARGE®



MOISTURE-  
WICKING



TEAR-AWAY  
LABEL

## ST407 ADULT



BLACK  
TRIAD SOLID

DARK GREY  
HEATHER

LIGHT GREY  
HEATHER

TRUE NAVY  
HEATHER

TRUE ROYAL  
HEATHER

POND BLUE  
HEATHER

## LST407 LADIES



BLACK  
TRIAD SOLID

DARK GREY  
HEATHER

LIGHT GREY  
HEATHER

TRUE NAVY  
HEATHER

TRUE ROYAL  
HEATHER

POND BLUE  
HEATHER



### SPORT-TEK® POSICHARGE® TRI-BLEND WICKING 1/4-ZIP PULLOVERS

- 4.4-ounce, 75/13/12 poly/cotton/ rayon jersey with PosiCharge technology
- 4.6-ounce, 75/13/12 poly/cotton/ rayon jersey with PosiCharge technology (Black Triad Solid)
- Cadet collar
- Reverse coil zipper
- Set-in sleeves
- Open cuffs and hem

### POSICHARGE® TRI-BLEND WICKING 1/4-ZIP PULLOVER

**ST407 Heathers** \$18.34  
**Black Triad Solid** \$20.38  
ADULT SIZES: XS-4XL

### LADIES POSICHARGE® TRI-BLEND WICKING 1/4-ZIP PULLOVER

**LST407 Heathers** \$18.34  
**Black Triad Solid** \$20.38  
• Princess seams  
LADIES SIZES: XS-4XL





**SPORT-TEK® POSICHARGE®  
TRI-BLEND WICKING SHORT  
SLEEVE HOODIE****ST404** \$21.98

- 4.4-ounce, 75/13/12 poly/cotton/ rayon jersey with PosiCharge technology
- 4.6-ounce, 75/13/12 poly/cotton/ rayon jersey with PosiCharge technology (Black Triad Solid)
- Removable tag for comfort and relabeling
- Self-fabric hood
- Dyed-to-match neck taping
- Raglan sleeves
- Front pouch pocket

ADULT SIZES: XS-4XL

**ST404 ADULT**BLACK TRIAD  
SOLIDDARK GREY  
HEATHERLIGHT GREY  
HEATHERTRUE NAVY  
HEATHER**ST406 ADULT**BLACK TRIAD  
SOLIDDARK GREY  
HEATHERLIGHT GREY  
HEATHERTRUE NAVY  
HEATHERTRUE ROYAL  
HEATHER**LST406 LADIES**BLACK TRIAD  
SOLIDDARK GREY  
HEATHERLIGHT GREY  
HEATHERTRUE NAVY  
HEATHERTRUE ROYAL  
HEATHER**SPORT-TEK® POSICHARGE®  
TRI-BLEND WICKING LONG  
SLEEVE HOODIES**

- 4.4-ounce, 75/13/12 poly/cotton/rayon jersey with PosiCharge technology
- 4.6-ounce, 75/13/12 poly/cotton/rayon jersey with PosiCharge technology (Black Triad Solid)
- Removable tag for comfort and relabeling
- Open cuffs and hem
- Side vents

**POSICHARGE® TRI-BLEND WICKING LONG  
SLEEVE HOODIE****ST406** Heathers \$20.38

Black Triad Solid \$22.42

- 3-panel self-fabric hood and drawstrings

ADULT SIZES: XS-4XL

**LADIES POSICHARGE® TRI-BLEND WICKING  
LONG SLEEVE HOODIE****LST406** Heathers \$20.38

Black Triad Solid \$22.42

- 3-panel self-fabric cowl hood

LADIES SIZES: XS-4XL

# TRI-BLEND WICKING POSICHARGE STYLES



LOCK IN COLORS WITH POSICHARGE®



MOISTURE-WICKING



TEAR-AWAY LABEL

## LST401 LADIES



BLACK TRIAD SOLID    DARK GREY HEATHER    TRUE NAVY HEATHER    TRUE ROYAL HEATHER    POND BLUE HEATHER



### SPORT-TEK® LADIES POSICHARGE® TRI-BLEND WICKING DOLMAN TEE

**LST401** Heathers \$12.22  
Black Triad Solid \$14.26

- 4.4-ounce, 75/13/12 poly/cotton/ rayon jersey with PosiCharge technology
- 4.6-ounce, 75/13/12 poly/cotton/ rayon jersey with PosiCharge technology (Black Triad Solid)
- Removable tag for comfort and relabeling
- V-neck
- Dolman sleeves
- Slight drop tail hem

LADIES SIZES: XS-4XL

## LST403 LADIES



BLACK TRIAD SOLID/ DARK GREY HEATHER    DARK GREY HEATHER/ LIGHT GREY HEATHER    FOREST GREEN HEATHER/ LIGHT GREY HEATHER    TRUE RED HEATHER/ LIGHT GREY HEATHER    TRUE NAVY HEATHER/ LIGHT GREY HEATHER    TRUE ROYAL HEATHER/ LIGHT GREY HEATHER



### SPORT-TEK® LADIES POSICHARGE® TRI-BLEND WICKING FAN TEE

**LST403** Heathers \$14.26  
Black Triad Solid \$16.30

- 4.4-ounce, 75/13/12 poly/cotton/ rayon jersey with PosiCharge technology
- 4.6-ounce, 75/13/12 poly/cotton/ rayon jersey with PosiCharge technology (Black Triad Solid)
- Removable tag for comfort and relabeling
- Contrast front and back yoke
- Contrast stripes at sleeves
- Open cuffs and hem
- Scalloped hem

LADIES SIZES: XS-4XL

## LST402 LADIES



BLACK TRIAD SOLID    DARK GREY HEATHER    LIGHT GREY HEATHER    PINK RASPBERRY HEATHER    TRUE ROYAL HEATHER    POND BLUE HEATHER



### SPORT-TEK® LADIES POSICHARGE® TRI-BLEND WICKING TANK

**LST402** Heathers \$10.18  
Black Triad Solid \$11.98

- 4.4-ounce, 75/13/12 poly/cotton/ rayon jersey with PosiCharge technology
- 4.6-ounce, 75/13/12 poly/cotton/ rayon jersey with PosiCharge technology (Black Triad Solid)
- Self-fabric binding at neck and armholes
- Slight drop tail hem

LADIES SIZES: XS-4XL



**SPORT-TEK® POSICHARGE® TRI-BLEND WICKING DRAFT TEE & HOODIE TANK**

- 4.4-ounce, 75/13/12 poly/cotton/rayon jersey with PosiCharge technology
- 4.6-ounce, 75/13/12 poly/cotton/rayon jersey with PosiCharge technology (Black Triad Solid)
- 3.7-ounce, 100% polyester tricot mesh with PosiCharge technology
- Removable tag for comfort and relabeling

**POSICHARGE® TRI-BLEND WICKING DRAFT TEE**

- ST410 \$16.30**
- Open-hole mesh at shoulders, back yoke and underarms
- ADULT SIZES: XS-4XL

**LADIES POSICHARGE® TRI-BLEND WICKING DRAFT HOODIE TANK**

- LST410 \$20.38**
- Open-hole mesh panels down center hood, back and back hem
  - Curved drop tail hem
- LADIES SIZES: XS-4XL

**ST410 ADULT**



BLACK/BLACK TRIAD SOLID    BLACK/DARK GREY HEATHER    DEEP ORANGE/DARK GREY HEATHER    TRUE RED/DARK GREY HEATHER    TRUE NAVY/DARK GREY HEATHER    TRUE ROYAL/DARK GREY HEATHER

**LST410 LADIES**



BLACK/BLACK TRIAD SOLID    BLACK/DARK GREY HEATHER    DEEP ORANGE/DARK GREY HEATHER    TRUE RED/DARK GREY HEATHER    TRUE NAVY/DARK GREY HEATHER    TRUE ROYAL/DARK GREY HEATHER



**LST411 LADIES**



BLACK    WHITE    DARK GREY    TRUE RED    TRUE NAVY    TRUE ROYAL

**SPORT-TEK® LADIES POSICHARGE® DRAFT CROP TEE**

- LST411 \$12.98**
- 3.7-ounce, 100% polyester tricot mesh with PosiCharge technology
  - Boxier fit
  - Removable tag for comfort and relabeling
  - Drop shoulder
- LADIES SIZES: XS-4XL

# HEATHER CONTENDER TEES



MOISTURE-  
WICKING



SNAG-  
RESISTANT



TEAR-AWAY  
LABEL

## ST360 ADULT | TST360 TALL | YST360 YOUTH



GRAPHITE  
HEATHER

VINTAGE  
HEATHER

FOREST GREEN  
HEATHER

TURF GREEN  
HEATHER  
(ST360 ONLY)

DEEP ORANGE  
HEATHER  
(ST360 &  
YST360 ONLY)

SCARLET  
HEATHER



CARDINAL  
HEATHER  
(ST360 ONLY)

PURPLE  
HEATHER  
(ST360 ONLY)

TRUE NAVY  
HEATHER

TRUE ROYAL  
HEATHER

COBALT  
HEATHER  
(ST360 &  
TST360 ONLY)

BLUE WAKE  
HEATHER  
(ST360 &  
TST360 ONLY)

## LST360 LADIES



GRAPHITE  
HEATHER

VINTAGE  
HEATHER

TURF  
GREEN  
HEATHER

SCARLET  
HEATHER

PURPLE  
HEATHER

TRUE NAVY  
HEATHER

TRUE ROYAL  
HEATHER

COBALT  
HEATHER

BLUE  
WAKE  
HEATHER

## ST360LS ADULT



GRAPHITE  
HEATHER

VINTAGE  
HEATHER

SCARLET  
HEATHER

TRUE NAVY  
HEATHER

TRUE ROYAL  
HEATHER



### SPORT-TEK® HEATHER CONTENDER™ TEES

- 3.8-ounce, 100% polyester jersey
- Removable tag for comfort and relabeling
- Set-in sleeves

### HEATHER CONTENDER™ TEES

**ST360** \$10.18

ADULT SIZES: XS-4XL

**TALL SIZES** LT-4XLT

**(TST360)** \$12.18

### LADIES HEATHER CONTENDER™ SCOOP NECK TEE

**LST360** \$10.18

LADIES SIZES: XS-4XL

### YOUTH HEATHER CONTENDER™ TEE

**YST360**

*Pricing Upon Request*

YOUTH SIZES: XS-XL

### LONG SLEEVE HEATHER CONTENDER™ TEE

**ST360LS** \$12.22

ADULT SIZES: XS-4XL



**SPORT-TEK® HEATHER COLORBLOCK CONTENDER™ TEES**

- 3.8-ounce, 100% polyester jersey
- 3.8-ounce, 100% polyester interlock panels
- Removable tag for comfort and relabeling
- Raglan sleeves

**HEATHER COLORBLOCK CONTENDER™ TEE**

**ST361** \$13.24  
ADULT SIZES: XS-4XL

**YOUTH HEATHER COLORBLOCK CONTENDER™ TEE**

**YST361** 10.18  
YOUTH SIZES: XS-XL

**LADIES HEATHER COLORBLOCK CONTENDER™ V-NECK TEE**

**LST361** \$12.22  
• Self-fabric V-neck  
LADIES SIZES: XS-4XL

**LONG SLEEVE HEATHER COLORBLOCK CONTENDER™ TEE**

**ST361LS** \$15.28  
ADULT SIZES: XS-4XL



**ST361 ADULT | YST361 YOUTH**



- VINTAGE HEATHER/BLACK
- VINTAGE HEATHER/WHITE
- VINTAGE HEATHER/FOREST GREEN
- VINTAGE HEATHER/LIME SHOCK
- VINTAGE HEATHER/GOLD
- VINTAGE HEATHER/DEEP ORANGE (ST361 ONLY)
- VINTAGE HEATHER/TRUE RED
- VINTAGE HEATHER/MAROON
- VINTAGE HEATHER/PURPLE (ST361 ONLY)
- VINTAGE HEATHER/TRUE NAVY
- VINTAGE HEATHER/TRUE ROYAL
- VINTAGE HEATHER/CAROLINA BLUE (ST361 ONLY)

**LST361 LADIES**



- VINTAGE HEATHER/BLACK
- VINTAGE HEATHER/WHITE
- VINTAGE HEATHER/LIME SHOCK
- VINTAGE HEATHER/GOLD
- VINTAGE HEATHER/TRUE RED
- VINTAGE HEATHER/MAROON
- VINTAGE HEATHER/PINK RASPBERRY
- VINTAGE HEATHER/TRUE NAVY
- VINTAGE HEATHER/TRUE ROYAL
- VINTAGE HEATHER/CAROLINA BLUE

SEE HEATHER COLORBLOCK CONTENDER POLOS ON PAGE 131.

**ST361LS ADULT**



- VINTAGE HEATHER/BLACK
- VINTAGE HEATHER/WHITE
- VINTAGE HEATHER/FOREST GREEN
- VINTAGE HEATHER/LIME SHOCK
- VINTAGE HEATHER/GOLD
- VINTAGE HEATHER/DEEP ORANGE
- VINTAGE HEATHER/TRUE RED
- VINTAGE HEATHER/TRUE NAVY
- VINTAGE HEATHER/TRUE ROYAL

# HEATHER CONTENDER TEES



MOISTURE-  
WICKING



SNAG-  
RESISTANT



TEAR-AWAY  
LABEL



## SPORT-TEK® HEATHER-ON-HEATHER CONTENDER™ TEES

- 3.8-ounce, 100% polyester jersey
- Removable tag for comfort and relabeling
- Neck taping
- Contrast raglan sleeves

## LADIES HEATHER-ON-HEATHER CONTENDER™ SCOOP NECK TEE

**LST362** \$12.22  
LADIES SIZES: XS-4XL

## HEATHER-ON-HEATHER CONTENDER™ TEE

**ST362** \$12.22  
ADULT SIZES: XS-4XL



### LST362 LADIES



VINTAGE  
HEATHER/  
GRAPHITE  
HEATHER

DEEP ORANGE  
HEATHER/  
GRAPHITE  
HEATHER

SCARLET  
HEATHER/  
GRAPHITE  
HEATHER

PINK  
RASPBERRY  
HEATHER/  
GRAPHITE  
HEATHER

PURPLE  
HEATHER/  
GRAPHITE  
HEATHER

VINTAGE  
HEATHER/TRUE  
NAVY HEATHER

TRUE ROYAL  
HEATHER/  
GRAPHITE  
HEATHER

### ST362 ADULT



VINTAGE  
HEATHER/  
GRAPHITE  
HEATHER

DEEP ORANGE  
HEATHER/  
GRAPHITE  
HEATHER

SCARLET  
HEATHER/  
GRAPHITE  
HEATHER

VINTAGE  
HEATHER/TRUE  
NAVY HEATHER

TRUE ROYAL  
HEATHER/  
GRAPHITE  
HEATHER

# MINERAL FREEZE

### ST330 ADULT



BLACK

DARK SMOKE  
GREY

LIME  
SHOCK

DEEP RED

TRUE NAVY

TRUE ROYAL



MOISTURE-  
WICKING



TAG-FREE

## SPORT-TEK® MINERAL FREEZE TEE

**ST330** \$12.22

- 4-ounce, 100% polyester interlock
  - Set-in sleeves
- ADULT SIZES: XS-4XL

# STRIVE FOR MORE

SPORT-TEK®

T-SHIRTS/ACTIVE



LOCK IN  
COLORS WITH  
POSICHARGE®



MOISTURE-  
WICKING



TEAR-AWAY  
LABEL

## SPORT-TEK® POSICHARGE® STRIVE TEE

ST430 \$10.98

- 4.4-ounce, 80/20 poly/cotton with PosiCharge technology
- Tear-away removable label
- Rib knit collar
- Taped neck
- Set-in sleeves

ADULT SIZES: XS-4XL

Developed for athletes and fans, our heathered PosiCharge Strive Tee combines all the benefits of a technical polyester with the soft comfort of slub cotton. Plus, it wicks moisture and has PosiCharge technology to keep logos and colors vibrant.

### ST430 ADULT



BLACK

SILVER

GRAPHITE

TEXAS  
ORANGE

DEEP RED

TRUE NAVY

TRUE ROYAL

CAROLINA  
BLUE

# DIGI CAMO TEES



MOISTURE-WICKING



TEAR-AWAY LABEL



ST460 ADULT | YST460 YOUTH



BLACK WHITE GREY CONCRETE OLIVE DRAB GREEN TRUE RED TRUE NAVY TRUE ROYAL

ST460LS ADULT



BLACK WHITE GREY CONCRETE OLIVE DRAB GREEN TRUE RED TRUE NAVY TRUE ROYAL



## SPORT-TEK® DIGI CAMO TEES

- 3.8-ounce, 100% polyester interlock with sublimated digi camo print
- Removable tag for comfort and relabeling

### DIGI CAMO TEE

ST460 \$12.22

ADULT SIZES: XS-4XL

### YOUTH DIGI CAMO TEE

YST460 \$11.20

YOUTH SIZES: XS-XL

### LONG SLEEVE DIGI CAMO TEE

ST460LS \$14.26

- Digi camo print on sleeves

ADULT SIZES: XS-4XL



# CAMOHEX TEES

MOISTURE-  
WICKING

TAG-FREE



## ST370 ADULT | YST370

IRON  
GREY

WHITE

FOREST  
GREENLIME  
SHOCK

GOLD

NEON  
ORANGE

### SPORT-TEK® CAMOHEX TEES

- 4-ounce, 100% polyester interlock
- Set-in sleeves

#### CAMOHEX TEE

ST370 \$12.22

ADULT SIZES: XS-4XL

#### YOUTH CAMOHEX TEE

YST370 \$11.20

YOUTH SIZES: XS-XL

DEEP  
RED

MAROON

PURPLE

TRUE  
NAVYTRUE  
ROYALPINK  
RASPBERRY  
(YST370  
ONLY)

SUBLIMATED DIGITAL  
CAMOHEX PRINT

## ST371 ADULT

BLACK/  
IRON  
GREYIRON  
GREY/  
WHITEIRON GREY/  
LIME SHOCKBLACK/  
NEON  
ORANGEBLACK/  
DEEP  
REDBLACK/  
TRUE  
ROYAL

### SPORT-TEK® CAMOHEX COLORBLOCK TEE

ST371 \$12.22

- 3.8-ounce, 100% polyester interlock body
- 4-ounce, 100% polyester interlock sleeves, shoulders and neck
- Set-in sleeves

ADULT SIZES: XS-4XL



# ELECTRIC HEATHER TO ENERGIZE YOUR WORKOUT



LOCK IN COLORS WITH POSICHARGE®



MOISTURE-WICKING



SNAG-RESISTANT



TEAR-AWAY LABEL



## SPORT-TEK® POSICHARGE® ELECTRIC HEATHER TEES

- 4.1-ounce, 100% polyester jersey with PosiCharge technology
- Removable tag for comfort and relabeling

## POSICHARGE® ELECTRIC HEATHER TEE

**ST390 \$12.22**

- Set-in sleeves
- ADULT SIZES: XS-4XL

## LADIES POSICHARGE® ELECTRIC HEATHER SPORTY TEE

**LST390 \$12.22**

- Scoop neck
  - Dolman sleeves
- LADIES SIZES: XS-4XL

## YOUTH POSICHARGE® ELECTRIC HEATHER TEE

**YST390 \$11.20**

- Set-in sleeves
- YOUTH SIZES: XS-XL

### ST390 ADULT | YST390 YOUTH



BLACK ELECTRIC    GREY-BLACK ELECTRIC    SILVER ELECTRIC (ST390 ONLY)    FOREST GREEN ELECTRIC (ST390 ONLY)    LIME SHOCK ELECTRIC    LIME SHOCK/TRUE NAVY ELECTRIC    GOLD/BLACK ELECTRIC    DEEP ORANGE/BLACK ELECTRIC    DEEP RED ELECTRIC



DEEP RED/BLACK ELECTRIC (ST390 ONLY)    MAROON ELECTRIC (ST390 ONLY)    PURPLE ELECTRIC (ST390 ONLY)    TRUE NAVY ELECTRIC    TRUE ROYAL ELECTRIC    DARK ROYAL/BLACK ELECTRIC (ST390 ONLY)    TRUE ROYAL/GOLD ELECTRIC    CAROLINA BLUE/TRUE NAVY ELECTRIC    POWER PINK ELECTRIC (YST390 ONLY)

### LST390 LADIES



BLACK ELECTRIC    GREY-BLACK ELECTRIC    SILVER ELECTRIC    FOREST GREEN ELECTRIC    LIME SHOCK ELECTRIC    DEEP RED ELECTRIC    DEEP RED/BLACK ELECTRIC    POWER PINK ELECTRIC    PURPLE ELECTRIC    TRUE NAVY ELECTRIC    TRUE ROYAL ELECTRIC    DARK ROYAL/BLACK ELECTRIC

### ST390LS ADULT

## LONG SLEEVE POSICHARGE® ELECTRIC HEATHER TEE

**ST390LS \$14.26**

- Set-in sleeves
- ADULT SIZES: XS-4XL



BLACK ELECTRIC    GREY-BLACK ELECTRIC    SILVER ELECTRIC    DEEP RED/BLACK ELECTRIC



**SPORT-TEK® LADIES POSICHARGE® ELECTRIC HEATHER RACERBACK TANK**  
**LST396 \$10.18**

- 4.1-ounce, 100% polyester jersey with PosiCharge technology (Electric Heather)
  - 3.8-ounce, 100% polyester interlock with PosiCharge technology (trim)
  - Removable tag for comfort and relabeling
  - Curved drop tail hem
- LADIES SIZES: XS-4XL

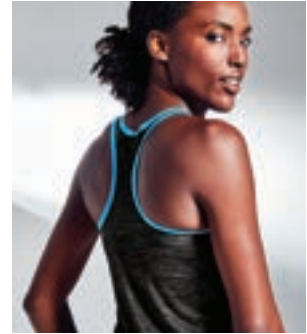

**LST396 LADIES**



- BLACK ELECTRIC/BLACK
- BLACK ELECTRIC/NEON PINK
- GREY-BLACK ELECTRIC/BLACK
- GREY-BLACK ELECTRIC/ATOMIC BLUE
- POWER PINK ELECTRIC/POWER PINK
- PURPLE ELECTRIC/PURPLE
- TRUE ROYAL ELECTRIC/TRUE ROYAL



**SPORT-TEK® POSICHARGE® ELECTRIC HEATHER COLORBLOCK 1/4-ZIP PULLOVERS**

- 4.1-ounce, 100% polyester jersey with PosiCharge technology (Electric Heather)
- 4.7-ounce, 100% polyester jersey with PosiCharge technology (solid)
- Removable tag for comfort and relabeling
- Cadet collar
- Reverse coil zipper
- Colorblock on shoulders and sleeves
- Set-in sleeves
- Open cuffs and hem

**POSICHARGE® ELECTRIC HEATHER COLORBLOCK 1/4-ZIP PULLOVER**

**ST397 \$20.38**

ADULT SIZES: XS-4XL

**LADIES POSICHARGE® ELECTRIC HEATHER COLORBLOCK 1/4-ZIP PULLOVER**

**LST397 \$20.38**

- Princess seams
  - Drop tail hem
- LADIES SIZES: XS-4XL

**YOUTH POSICHARGE® ELECTRIC HEATHER COLORBLOCK 1/4-ZIP PULLOVER**

**YST397 \$19.36**

YOUTH SIZES: XS-XL



**ST397 ADULT | YST397 YOUTH**



- BLACK ELECTRIC/BLACK
- GREY-BLACK ELECTRIC/BLACK
- DEEP RED ELECTRIC/DEEP RED (ST397 ONLY)
- TRUE NAVY ELECTRIC/TRUE NAVY
- TRUE ROYAL ELECTRIC/TRUE ROYAL

**LST397 LADIES**



- BLACK ELECTRIC/BLACK
- GREY-BLACK ELECTRIC/BLACK
- DEEP RED ELECTRIC/DEEP RED
- TRUE NAVY ELECTRIC/TRUE NAVY
- TRUE ROYAL ELECTRIC/TRUE ROYAL

# ELEVATE POSICHARGE TEES



LOCK IN  
COLORS WITH  
POSICHARGE®



MOISTURE-  
WICKING



REFLECTIVE



BREATHABLE



TAG-FREE

## ST380 ADULT



BLACK

WHITE

IRON  
GREY

LIME  
SHOCK

TRUE  
RED

TRUE  
NAVY

TRUE  
ROYAL

## LST380 LADIES



BLACK

WHITE

IRON  
GREY

LIME  
SHOCK

TRUE  
RED

TRUE  
NAVY

TRUE  
ROYAL

### SPORT-TEK® POSICHARGE® ELEVATE TEES

- 3.8-ounce, 100% polyester interlock body with PosiCharge technology
- 3.8-ounce, 100% polyester honeycomb texture insets with PosiCharge technology
- Breathable insets at shoulders and sides
- Set-in sleeves
- Reflective detail on right sleeve and lower back

### POSICHARGE® ELEVATE TEE

**ST380** \$12.22

ADULT SIZES: XS-4XL

### LADIES POSICHARGE® ELEVATE SCOOP NECK TEE

**LST380** \$12.22

LADIES SIZES: XS-4XL



HONEYCOMB  
TEXTURE INSETS



# ENDEAVOR TEES + TANK



MOISTURE-  
WICKING



BREATHABLE



TAG-FREE

**SPORT-TEK®  
ENDEAVOR TEES & TANK**

- 4-ounce, 100% polyester
- Dyed-to-match neck band
- Mesh panels at shoulders and underarms

**LADIES ENDEAVOR TANK**

**LST466** \$14.26

- Mesh back panel
- Side vents
- Drop tail hem

LADIES SIZES: XS-4XL

**ENDEAVOR TEE**

**ST465** \$14.26

ADULT SIZES: XS-4XL

**LADIES ENDEAVOR TEE**

**LST465** \$14.26

- Wide V-neck
- Side vents
- Drop tail hem

LADIES SIZES: XS-4XL



**LST466 LADIES**



BLACK  
HEATHER/  
BLACK    LIGHT GREY  
HEATHER/  
LIGHT GREY    DARK ROYAL  
HEATHER/  
BLACK

**ST465 ADULT**



BLACK  
HEATHER/  
BLACK    LIGHT GREY  
HEATHER/  
LIGHT GREY    DARK ROYAL  
HEATHER/  
BLACK

**LST465 LADIES**



BLACK  
HEATHER/  
BLACK    LIGHT GREY  
HEATHER/  
LIGHT GREY    DARK ROYAL  
HEATHER/  
BLACK



# ULTIMATE PERFORMANCE TEES



MOISTURE-WICKING



STRETCH



TAG-FREE

## ST700 ADULT



BLACK

WHITE

HEATHER GREY

TRUE RED

TRUE NAVY

TRUE ROYAL

## LST700 LADIES



BLACK

WHITE

HEATHER GREY

TRUE RED

BRIGHT PINK

TRUE NAVY

TRUE ROYAL

## ST700LS ADULT



BLACK

WHITE

HEATHER GREY



TRUE RED

TRUE NAVY

TRUE ROYAL

### SPORT-TEK® ULTIMATE PERFORMANCE TEES

- 5-ounce, 95/5 poly/spandex jersey
- Raglan sleeves

### ULTIMATE PERFORMANCE CREW

ST700 \$13.24

ADULT SIZES: XS-4XL

### LADIES ULTIMATE PERFORMANCE V-NECK

LST700 \$13.24

LADIES SIZES: XS-4XL

### LONG SLEEVE ULTIMATE PERFORMANCE CREW

ST700LS \$16.30

ADULT SIZES: XS-4XL



**T478 ADULT**



MAROON/WHITE    TRUE NAVY/WHITE    TRUE ROYAL/WHITE



BLACK/WHITE    WHITE/BLACK    FOREST GREEN/WHITE    TRUE RED/WHITE



**SPORT-TEK® DRY ZONE® COLORBLOCK CREW**

**T478 \$15.98**

- 3.9-ounce, 100% polyester mini pique
  - 4-ounce, 100% polyester mesh insets on front shoulders and side panels
  - Modified raglan sleeves
- ADULT SIZES: XS-4XL

# DRY ZONE TEES



MOISTURE-WICKING



ODOR-RESISTANT



TAG-FREE

**SPORT-TEK® DRY ZONE® RAGLAN T-SHIRTS**

- 3.9-ounce, 100% polyester mini pique

**DRY ZONE® SHORT SLEEVE RAGLAN T-SHIRT**

**T473 \$14.26**

ADULT SIZES: XS-4XL

**DRY ZONE® LONG SLEEVE RAGLAN T-SHIRT**

**T473LS \$18.34**

ADULT SIZES: XS-4XL

**T473 ADULT**



BLACK    WHITE    SILVER    TRUE RED    TRUE NAVY    TRUE ROYAL

**T473LS ADULT**



BLACK    WHITE    SILVER    TRUE NAVY    TRUE ROYAL

SEE DRY ZONE POLOS ON PAGE 135.

*Due to the nature of 100% polyester performance fabrics, special care must be taken throughout the printing process.*

# RASHGUARD TEES



LOCK IN  
COLORS WITH  
POSICHARGE®



MOISTURE-  
WICKING



BREATHABLE



TAG-FREE



STRETCH



POSICHARGE®  
UV PRO

These sun-smart tees stretch and move with you while you're swimming or during any water activity.

## SPORT-TEK® RASHGUARD TEES

- 5.9-ounce, 90/10 poly/spandex stretch jersey with PosiCharge® technology
- UPF rating of 50
- Trim, comfortable fit
- Raglan sleeves
- Underarm gussets

### RASHGUARD TEE

**ST470** \$24.46

ADULT SIZES: XS-4XL

### LADIES RASHGUARD TEE

**LST470** \$24.46

LADIES SIZES: XS-4XL

### YOUTH RASHGUARD TEE

**YST470** \$24.46

YOUTH SIZES: XS-XL

### LONG SLEEVE RASHGUARD TEE

**ST470LS** \$26.50

ADULT SIZES: XS-4XL

### LADIES LONG SLEEVE RASHGUARD TEE

**LST470LS** \$26.50

LADIES SIZES: XS-4XL

### YOUTH LONG SLEEVE RASHGUARD TEE

**YST470LS** \$26.50

YOUTH SIZES: XS-XL



## ST470 ADULT | YST470 YOUTH



BLACK

WHITE

DARK  
SMOKE  
GREY

TRUE  
ROYAL

TRUE  
RED

## LST470 LADIES



BLACK

WHITE

DARK  
SMOKE  
GREY

TRUE  
ROYAL

TRUE  
RED

## ST470LS ADULT | YST470LS YOUTH



BLACK

WHITE

DARK  
SMOKE  
GREY

TRUE  
ROYAL

TRUE  
RED

## LST470LS LADIES



BLACK

WHITE

DARK  
SMOKE  
GREY

TRUE  
ROYAL

TRUE  
RED



# REPLICA JERSEYS POSICHARGE



LOCK IN  
COLORS WITH  
POSICHARGE®



MOISTURE-  
WICKING



VENTILATION



TEAR-AWAY  
LABEL

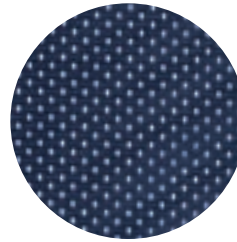

POSICHARGE  
REPLICA MESH

## SPORT-TEK® POSICHARGE® REPLICA JERSEYS

- 3.6-ounce, 100% polyester mesh body with PosiCharge technology
- 4.1-ounce, 100% polyester dazzle yoke and sleeves with PosiCharge technology
- Removable tag for comfort and relabeling
- Crossover rib knit V-neck
- Set-in sleeves
- Not designed to be worn over pads

### ST307 ADULT



BLACK WHITE FOREST GREEN TRUE RED MAROON TRUE NAVY TRUE ROYAL

## POSICHARGE® REPLICA JERSEY

ST307 \$14.26

ADULT SIZES: XS-4XL

## LADIES POSICHARGE® REPLICA JERSEY

LST307 \$14.26

• Sleeve stripes  
LADIES SIZES: XS-4XL

### LST307 LADIES



BLACK/WHITE WHITE/BLACK FOREST GREEN/WHITE TRUE RED/WHITE MAROON/WHITE PINK RASPBERRY/WHITE LIGHT PINK/WHITE PURPLE/WHITE TRUE NAVY/WHITE TRUE ROYAL/WHITE

# RUGBY POLO



TAG-FREE

## SPORT-TEK® CLASSIC LONG SLEEVE RUGBY POLO

ST301 \$38.74

- 6.5-ounce, 100% ring spun cotton jersey
  - Engineered with yarn-dyed stripes
  - Woven twill collar
  - Twill-taped neck
  - 2-button twill-reinforced placket with rubber buttons
  - 1x1 rib knit cuffs
- ADULT SIZES: XS-4XL



### ST301 ADULT



BLACK/GRAPHITE GREY FOREST GREEN/WHITE TRUE NAVY/WHITE



TRUE NAVY/CAROLINA BLUE TRUE ROYAL/WHITE

# TOUGH MESH JERSEY POSICHARGE



LOCK IN  
COLORS WITH  
POSICHARGE®



MOISTURE-  
WICKING



TAG-FREE

## ST220 ADULT



BLACK

WHITE

SILVER

FOREST  
GREEN

GOLD



TRUE RED

MAROON

TRUE NAVY

TRUE ROYAL



### SPORT-TEK® POSICHARGE® TOUGH MESH FULL-BUTTON JERSEY

ST220 \$24.46

- 5.3-ounce, 100% polyester flat back mesh with PosiCharge technology
- Set-in sleeves
- Dyed-to-match buttons
- Buttons placed for ease of embellishment

ADULT SIZES: XS-4XL



POSICHARGE  
TOUGH MESH

**T200 ADULT | YT200 YOUTH**



HEATHER GREY/BLACK HEATHER GREY/RED HEATHER GREY/NAVY HEATHER GREY/ROYAL DARK HEATHER GREY/BLACK (T200 ONLY) WHITE/BLACK WHITE/HEATHER GREY WHITE/FOREST WHITE/GOLD



**SPORT-TEK® COLORBLOCK RAGLAN JERSEYS**

- 5.2-ounce, 100% ring spun combed cotton
- Rib knit neck
- 3/4 raglan sleeves
- Curved hem

**COLORBLOCK RAGLAN JERSEY**

**T200 Whites \$11.98**

*Heathers \$12.98*

ADULT SIZES: XS-6XL

**SIZES UP TO 6XL**

**YOUTH COLORBLOCK RAGLAN JERSEY**

**YT200 Whites Pricing Upon Request**

*Heathers \$10.98*

YOUTH SIZES: XS-XL



WHITE/DEEP ORANGE WHITE/RED WHITE/MAROON WHITE/BRIGHT PINK WHITE/PURPLE WHITE/NAVY WHITE/ROYAL CAROLINA BLUE/NAVY (T200 ONLY)

# COLORBLOCK RAGLAN JERSEYS



TAG-FREE

**SPORT-TEK® SHORT SLEEVE COLORBLOCK RAGLAN JERSEYS**

- 5.2-ounce, 100% ring spun combed cotton
- Rib knit neck
- Raglan sleeves
- Curved hem

**SHORT SLEEVE COLORBLOCK RAGLAN JERSEY**

**T201 Whites \$10.98**

*Heathers \$11.98*

ADULT SIZES: XS-4XL

**YOUTH SHORT SLEEVE COLORBLOCK RAGLAN JERSEY**

**YT201 Whites Pricing Upon Request**

*Heathers \$10.98*

YOUTH SIZES: XS-XL

**T201 ADULT | YT201 YOUTH**



HEATHER GREY/BLACK HEATHER GREY/NAVY WHITE/BLACK WHITE/RED WHITE/NAVY WHITE/ROYAL

# POSICHARGE CLASSIC MESH TANKS + SHORTS



LOCK IN COLORS WITH POSICHARGE®



MOISTURE-WICKING



BREATHABLE



TEAR-AWAY LABEL



## SPORT-TEK® POSICHARGE® CLASSIC MESH REVERSIBLE TANKS

- 3.6-ounce, 100% polyester mesh with PosiCharge technology
- Removable tag for comfort and relabeling
- White mesh reverse
- Double-layer construction with open, individually hemmed layers for easy decoration inside and out

## POSICHARGE® CLASSIC MESH REVERSIBLE TANK

ST500 \$12.22

ADULT SIZES: XS-4XL

## YOUTH POSICHARGE® CLASSIC MESH REVERSIBLE TANK

YST500 *Pricing Upon Request*

YOUTH SIZES: XS-XL



## SPORT-TEK® POSICHARGE® CLASSIC MESH SHORTS

- 3.6-ounce, 100% polyester mesh with PosiCharge technology
- Removable tag for comfort and relabeling
- Dyed-to-match tricot lining
- Double-layer construction with open, individually hemmed layers for easy decoration inside and out
- Elastic waistband

## POSICHARGE® CLASSIC MESH SHORT

ST510 \$12.22

- Continuous loop drawcord
- 7-inch inseam

ADULT SIZES: XS-4XL

## LONG POSICHARGE® CLASSIC MESH SHORT

ST515 \$13.24

- Continuous loop drawcord
- 9-inch inseam

ADULT SIZES: XS-4XL

## YOUTH POSICHARGE® CLASSIC MESH SHORT

YST510 \$10.18

- No drawcord
- 7-inch inseam

YOUTH SIZES: XS-XL

## CHOOSE YOUR LENGTH



ST515  
ADULT  
9" INSEAM

ST510  
ADULT  
7" INSEAM

YST510  
YOUTH  
7" INSEAM

### ST500 ADULT | YST500 YOUTH



BLACK

IRON GREY

FOREST GREEN

KELLY GREEN

DEEP ORANGE

TRUE RED

MAROON

PURPLE

TRUE NAVY

TRUE ROYAL

CAROLINA BLUE

### ST510 ADULT | ST515 ADULT | YST510 YOUTH



BLACK

FOREST GREEN  
(ST515 ONLY)

TRUE RED

MAROON

TRUE NAVY

TRUE ROYAL

## T555 ADULT | YT555 YOUTH



BLACK TRUE RED TRUE NAVY TRUE ROYAL

## T565 ADULT | YT565 YOUTH



BLACK TRUE RED TRUE NAVY TRUE ROYAL

# POSICHARGE MESH REVERSIBLE TEES + SHORTS



LOCK IN  
COLORS WITH  
POSICHARGE®



MOISTURE-  
WICKING



BREATHABLE



TEAR-AWAY  
LABEL

## SPORT-TEK® POSICHARGE® MESH REVERSIBLE SLEEVELESS TEES

- 3.2-ounce, 100% polyester mesh with PosiCharge technology
- Removable tag for comfort and relabeling
- White mesh reverse with colored piping
- Rib knit neck
- Double-layer construction with open, individually hemmed layers for easy decoration inside and out

### POSICHARGE® MESH REVERSIBLE SLEEVELESS TEE

**T555** \$20.38

ADULT SIZES: XS-4XL

### YOUTH POSICHARGE® MESH REVERSIBLE SLEEVELESS TEE

**YT555** \$18.34

YOUTH SIZES: XS-XL

## SPORT-TEK® POSICHARGE® MESH REVERSIBLE SPliced SHORTS

- 3.2-ounce, 100% polyester mesh with PosiCharge technology
- Removable tag for comfort and relabeling
- White mesh reverse with colored piping
- Double-layer construction with open, individually hemmed layers for easy decoration inside and out
- Elastic waistband
- 9-inch inseam

### POSICHARGE® MESH REVERSIBLE SPliced SHORT

**T565** \$18.34

ADULT SIZES: XS-4XL

### YOUTH POSICHARGE® MESH REVERSIBLE SPliced SHORT

**YT565** \$16.30

▪ No drawcord  
YOUTH SIZES: XS-XL



# SHORT STOP



TEAR-AWAY LABEL



STRETCH

**NEW!**

## SPORT-TEK® LADIES INTERVAL 3" SHORT

**LST475 \$14.98**

- 8.3-ounce, 87/13 poly/spandex with PosiCharge technology
- Knit waistband with cell phone pocket
- 3-inch inseam

LADIES SIZES: XS-4XL

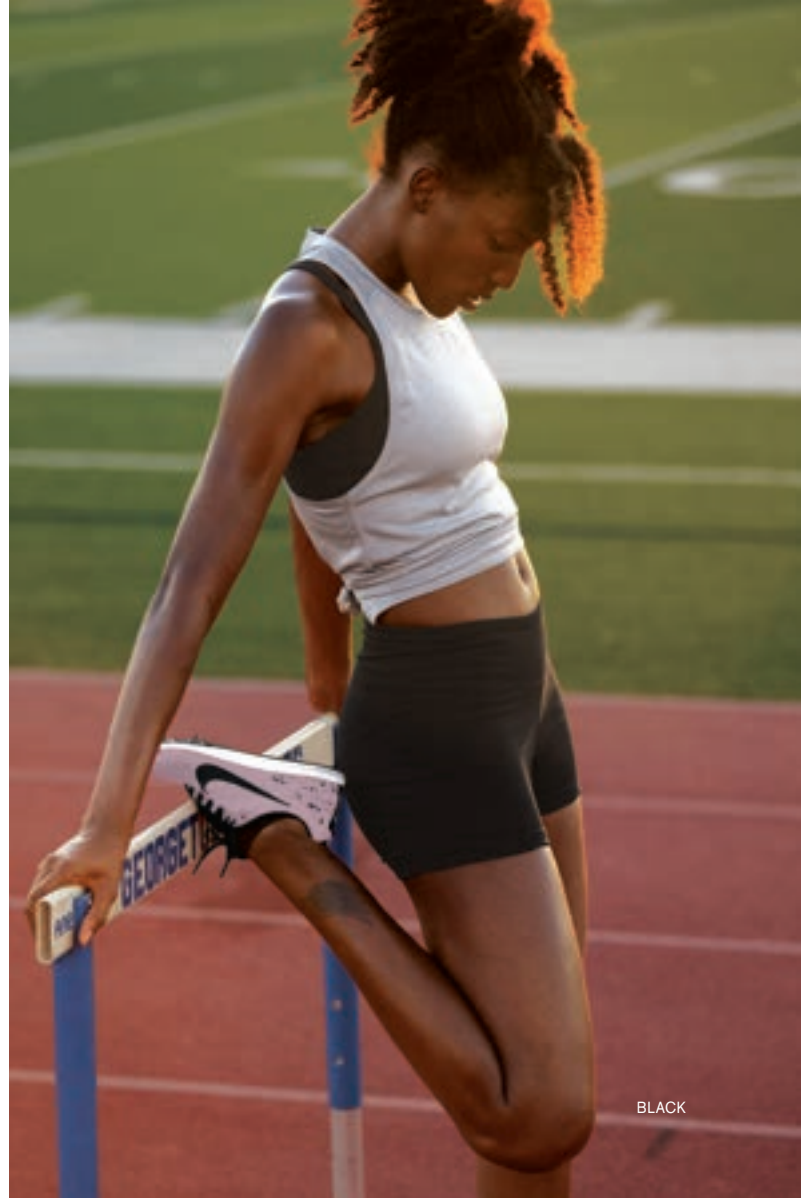

LOCK IN COLORS WITH POSICHARGE®



MOISTURE-WICKING



TEAR-AWAY LABEL

**NEW!**

## SPORT-TEK® LADIES REPEAT SHORT

**LST485 \$18.98**

- 8.3-ounce, 87/13 poly/spandex
- 3.5-ounce, 90/10 poly/spandex woven
- Removeable tag for comfort and relabeling
- Knit waistband with cell phone pocket
- Interior pocket at rear waist

LADIES SIZES: XS-4XL

### LST485 LADIES



BLACK GRAPHITE TRUE NAVY

BLACK



MOISTURE-WICKING



TAG-FREE

## SPORT-TEK® LADIES CADENCE SHORT

**LST304 \$18.34**

- 2.4-ounce, 100% polyester shell
- 3.8-ounce, 100% moisture-wicking polyester tricot side panels
- 2.8-ounce, 100% moisture-wicking polyester crepe jersey built-in brief
- Elastic waistband with drawcord
- 3.25-inch inseam
- Interior pocket for keys and small items

LADIES SIZES: XS-4XL

### LST304 LADIES



MAROON/  
WHITE/  
BLACK

PURPLE/  
WHITE/  
BLACK

TRUE NAVY/  
WHITE/  
BLACK

BLACK/  
TRUE ROYAL/  
WHITE

BLACK/  
WHITE/  
BLACK

FOREST  
GREEN/WHITE/  
BLACK

BLACK/  
TRUE RED/  
WHITE

**ST355P ADULT | YST355P YOUTH**



BLACK IRON GREY TRUE NAVY TRUE ROYAL



**SPORT-TEK® POSICHARGE® COMPETITOR™ POKETED SHORTS**

- 3.8-ounce, 100% polyester interlock with PosiCharge technology
- Removable tag for comfort and relabeling
- Elastic waistband
- Side pockets
- 9-inch inseam



**POSICHARGE® COMPETITOR™ POKETED SHORT**

**ST355P \$11.98**

- Continuous loop drawcord
- ADULT SIZES: XS-4XL

**YOUTH POSICHARGE® COMPETITOR™ POKETED SHORT**

**YST355P \$10.98**

- No drawcord
- YOUTH SIZES: XS-XL



LOCK IN COLORS WITH POSICHARGE®



MOISTURE-WICKING



TAG-FREE

**SPORT-TEK® POSICHARGE® TOUGH MESH POKET SHORT**

**ST312 \$18.34**

- 5.3-ounce, 100% polyester flat back mesh with PosiCharge technology
  - Elastic waistband with continuous loop drawcord
  - Side pockets and back hip pocket with dyed-to-match button
  - 9-inch inseam
- ADULT SIZES: XS-4XL

**ST312 ADULT**



BLACK TRUE NAVY



TAG-FREE

**SPORT-TEK® JERSEY KNIT SHORT WITH POKETS**

**ST310 \$19.98**

- 6.2-ounce, 60/40 cotton/poly
  - Elastic waist with drawcord
  - Side pockets
  - 9-inch inseam
- ADULT SIZES: XS-4XL

**ST310 ADULT**



BLACK HEATHER GREY TRUE NAVY



LOCK IN COLORS WITH POSICHARGE®



MOISTURE-WICKING



TEAR-AWAY LABEL

**ST575 ADULT**



BLACK GRAPHITE



TRUE NAVY TRUE ROYAL

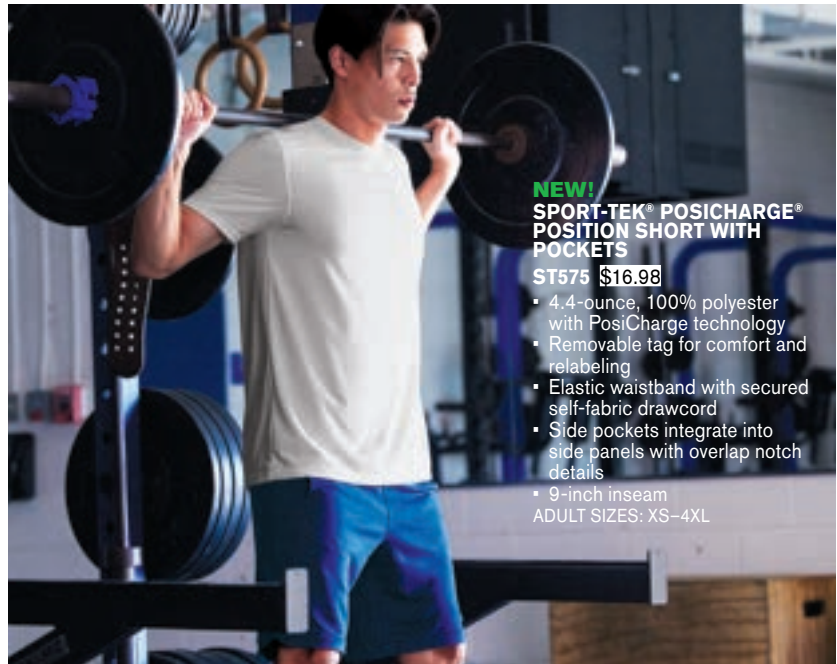

**NEW! SPORT-TEK® POSICHARGE® POSITION SHORT WITH POKETS**

**ST575 \$16.98**

- 4.4-ounce, 100% polyester with PosiCharge technology
  - Removable tag for comfort and relabeling
  - Elastic waistband with secured self-fabric drawcord
  - Side pockets integrate into side panels with overlap notch details
  - 9-inch inseam
- ADULT SIZES: XS-4XL

**ST355 ADULT | YST355 YOUTH**



BLACK IRON GREY SILVER FOREST GREEN TRUE RED TRUE NAVY TRUE ROYAL



LOCK IN COLORS WITH POSICHARGE®



MOISTURE-WICKING



TEAR-AWAY LABEL

**SPORT-TEK® POSICHARGE® COMPETITOR™ SHORTS**

- 3.8-ounce, 100% polyester interlock with PosiCharge technology
- Removable tag for comfort and relabeling
- Elastic waistband
- 9-inch inseam

**POSICHARGE® COMPETITOR™ SHORT**

**ST355 Pricing Upon Request**

- Continuous loop drawcord
- ADULT SIZES: XS-4XL

**YOUTH POSICHARGE® COMPETITOR™ SHORT**

**YST355 Pricing Upon Request**

- No drawcord
- YOUTH SIZES: XS-XL



# You Deserve More Athleisure Wear.

Synonymous with sport and comfort,  
select fleece brands take a trend-forward  
step with all-new new shapes, fabric blends  
and colors.





## ON-TREND STYLE IN FOCUS

**NEW!** District® Women's V.I.T.™ Fleece 1/2-Zip

In an of-the-moment modest crop length,  
this top puts “style” on top-of-mind.

*Check it out on page 398.*

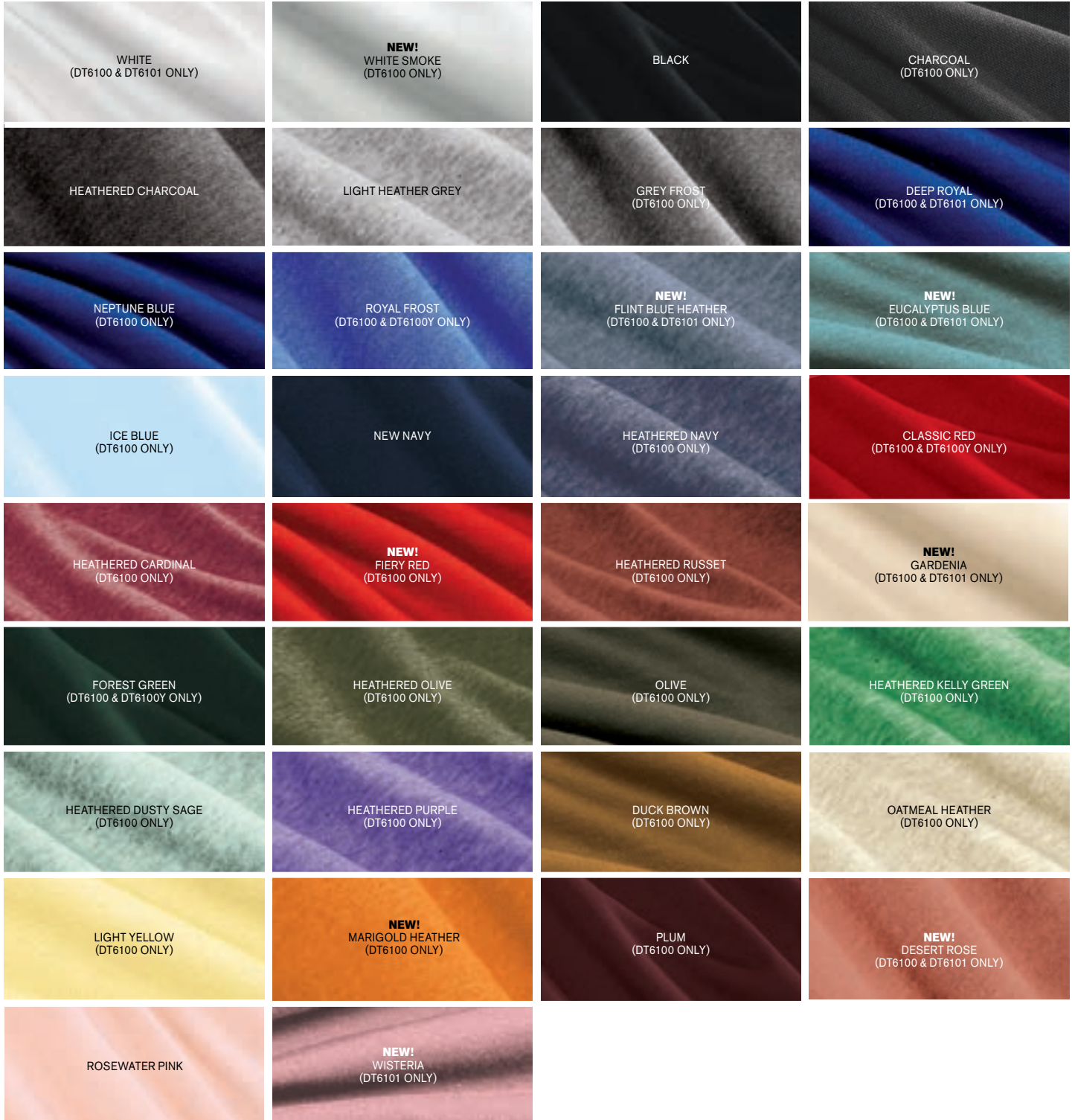

# Be you. Every day.

ESSENTIAL  
STYLE

## DISTRICT® V.I.T.™ FLEECE HOODIES

- 8.3-ounce, 65/35 ring spun cotton/polyester
- 100% ring spun cotton face (Solids, Grey Frost, Light Heather Grey)
- 60/40 ring spun cotton/ polyester (Heathers and Frosts)
- Jersey lined, two-piece hood
- Dyed-to-match drawcords with aluminum grommets
- Shoulder to shoulder back neck tape
- Side seamed
- 1x1 rib knit cuffs and hem
- Tear-away label

V.I.T.™ FLEECE HOODIE  
DT6100 \$21.98  
ADULT SIZES: XS-4XL



## NEW! WOMEN'S V.I.T.™ FLEECE HOODIE

DT6101 \$21.98

- Drop shoulder
- Self-fabric lined hood
- Dyed-to-match drawcords with stitched buttonholes

WOMEN'S SIZES:  
XS-4XL



FLEECE/SWEATSHIRTS

## YOUTH V.I.T.™ FLEECE HOODIE

DT6100Y \$19.98

- No drawcord

YOUTH SIZES: XS-XL



Prices apply to sizes XS-XL and are subject to change. Please inquire for pricing on larger sizes.

**DISTRICT®**



# V.I.T.<sup>TM</sup> FLEECE

ESSENTIAL  
STYLE

## DISTRICT® V.I.T.™ FLEECE

- 8.3-ounce, 65/35 ring spun cotton/polyester
- 100% ring spun cotton face (Solids, Grey Frost, Light Heather Grey)
- 60/40 ring spun cotton/polyester (Heathers and Frosts)
- Dyed-to-match twill back neck tape
- Side seamed
- 1x1 rib knit cuffs and hem
- Tear-away label

## V.I.T.™ FLEECE FULL-ZIP HOODIE

**DT6102** \$25.98

- Jersey-lined, two-piece hood
- Dyed-to-match drawcords with aluminum grommets
- Covered YKK aluminum zipper

ADULT SIZES: XS-4XL

## V.I.T.™ FLEECE CREW

**DT6104** \$19.98

ADULT SIZES: XS-4XL



FLEECE/SWEATSHIRTS

**NEW!**

## WOMEN'S V.I.T.™ FLEECE FULL-ZIP HOODIE

**DT6103** \$25.98

- Self-fabric lined hood
- Dyed-to-match drawcords with stitched buttonholes
- Covered YKK aluminum zipper

WOMEN'S SIZES: XS-4XL

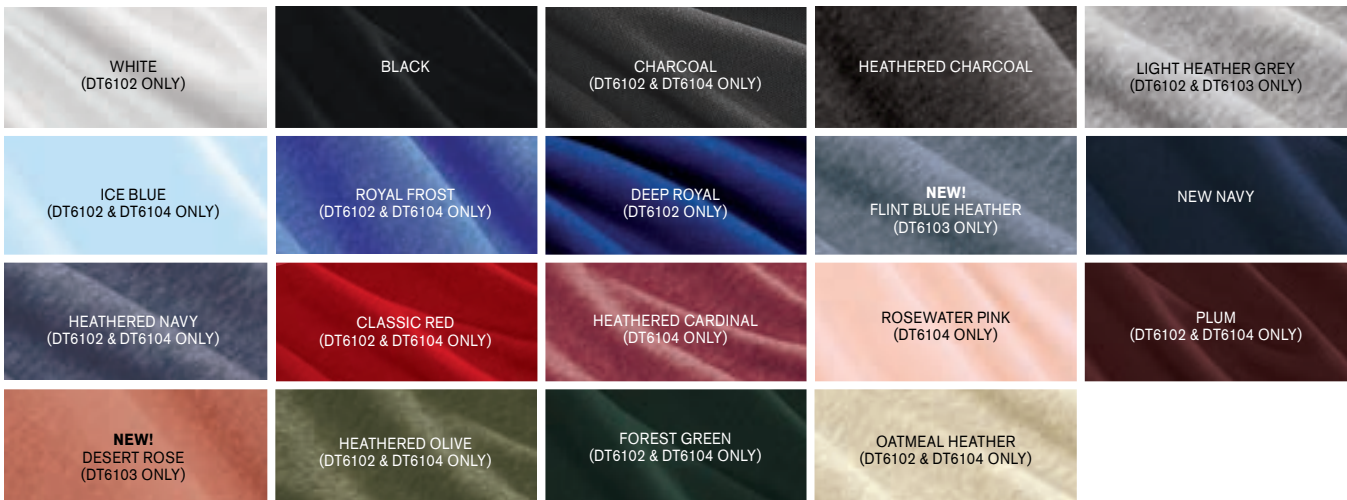

**DISTRICT®**

**NEW!**  
**WOMEN'S V.I.T.™ FLEECE**  
**1/2-ZIP**

**DT6111** **\$24.98**

- Drop shoulder
  - Modest crop length
  - Dyed-to-match twill back neck tape
  - YKK aluminum zipper
  - Side seamed
  - 1x1 rib knit cuffs and hem
- WOMEN'S SIZES: XS-4XL

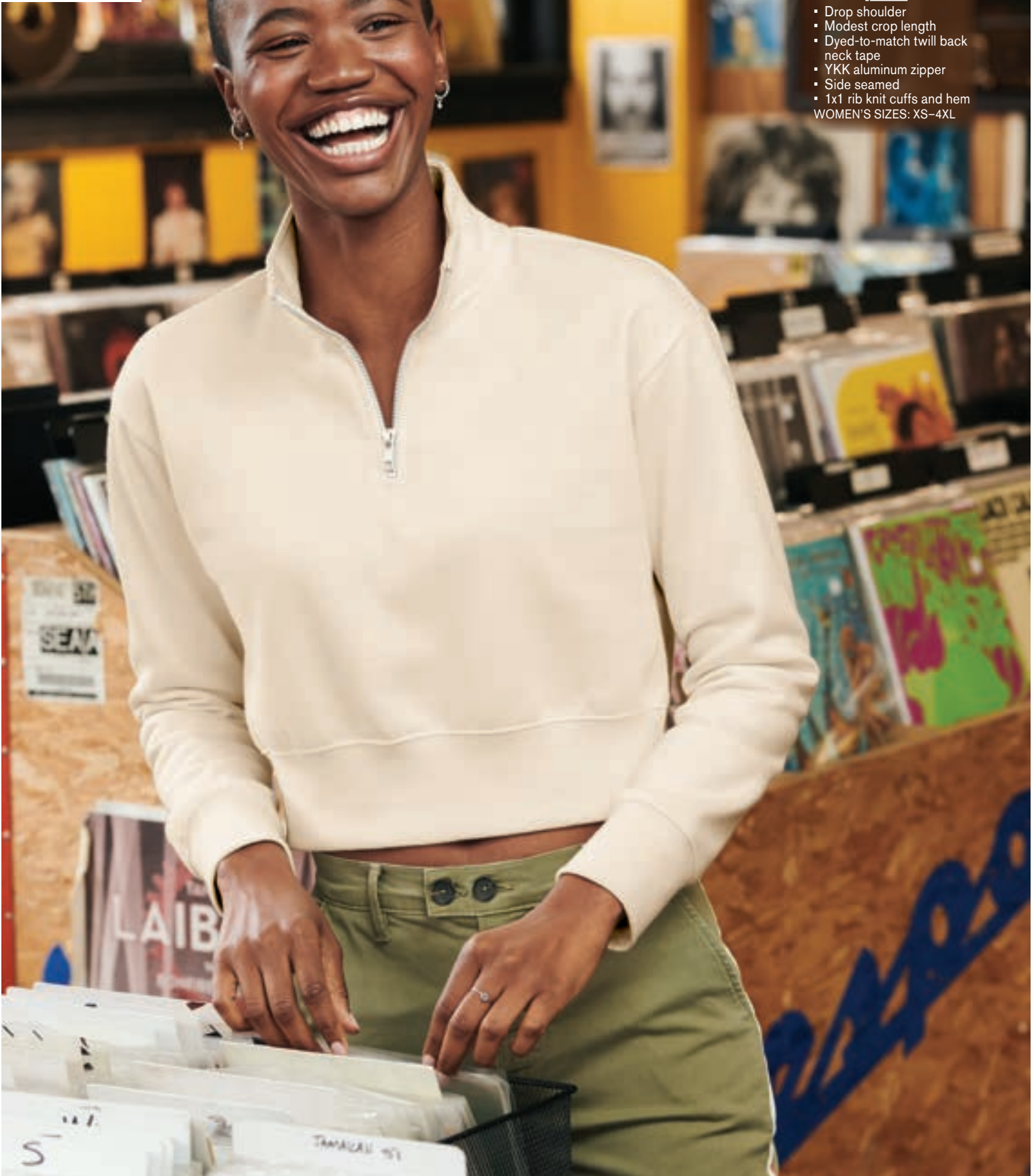

# V.I.T.<sup>TM</sup> FLEECE



## DISTRICT® V.I.T.™ FLEECE

- 8.3-ounce, 65/35 ring spun cotton/polyester
- 100% ring spun cotton face (Solids, Light Heather Grey)
- 60/40 ring spun cotton/polyester (Heathers)
- Tear-away label

### V.I.T.™ FLEECE SHORT

**DT6108** \$19.98

- Dyed-to-match exterior drawcords
- Dyed-to-match jersey-lined pockets
- 1x1 rib knit waistband
- Right patch pocket on back

ADULT SIZES: XS-4XL



### V.I.T.™ FLEECE 1/4-ZIP

**DT6106** \$22.98

- Dyed-to-match twill back neck tape
- YKK Vislon® dyed-to-match zipper
- Side seamed
- 1x1 rib knit cuffs and hem
- Front pouch pocket

ADULT SIZES: XS-4XL



### V.I.T.™ FLEECE JOGGER

**DT6107** \$25.98

- Dyed-to-match exterior drawcords
- Dyed-to-match jersey-lined pockets
- 1x1 rib knit waistband and cuffs
- Side seamed

ADULT SIZES: XS-4XL



### NEW!

### WOMEN'S V.I.T.™ FLEECE SWEATPANT

**DT6110** \$25.98

- Dyed-to-match exterior drawcords
- Self-fabric elastic waistband and cuffs
- Side seam pockets

WOMEN'S SIZES: XS-4XL

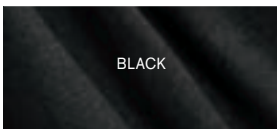

BLACK



CHARCOAL  
(DT6106 ONLY)

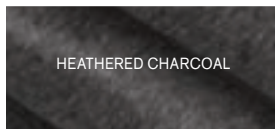

HEATHERED CHARCOAL



LIGHT HEATHER GREY  
(DT6106, DT6107, DT6110  
& DT6111 ONLY)



NEW!  
GARDENIA  
(DT6111 ONLY)

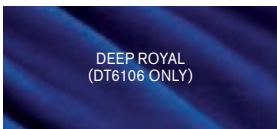

DEEP ROYAL  
(DT6106 ONLY)



NEW!  
FLINT BLUE HEATHER  
(DT6111 ONLY)

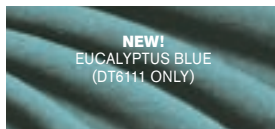

NEW!  
EUCALYPTUS BLUE  
(DT6111 ONLY)

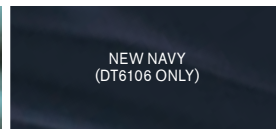

NEW NAVY  
(DT6106 ONLY)

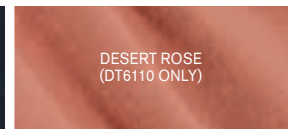

DESERT ROSE  
(DT6110 ONLY)

**DISTRICT<sup>®</sup>**

**PERFECT TRI<sup>®</sup>**  
*French Terry*



**DISTRICT<sup>®</sup> PERFECT TRI<sup>®</sup> FRENCH TERRY FULL-ZIP HOODIE**

**DT356** \$33.98

- 8.3-ounce, 61/31/8 ring spun cotton/poly/rayon French terry
- Unlined hood
- Natural drawcords, back neck tape and zipper tape
- YKK Metaluxe<sup>®</sup> zipper
- Front pockets
- 1x1 rib knit hem and cuffs
- Tear-away label

ADULT SIZES: XS-4XL

**DISTRICT<sup>®</sup> WOMEN'S PERFECT TRI<sup>®</sup> FRENCH TERRY FULL-ZIP HOODIE**

**DT456** \$33.98

- 8.3-ounce, 61/31/8 ring spun cotton/poly/rayon French terry
- Unlined hood
- Natural drawcords, back neck tape and zipper tape
- YKK Metaluxe<sup>®</sup> zipper
- Front and back seaming
- Elongated length
- Front pockets
- 1x1 rib knit hem and cuffs
- Tear-away label

WOMEN'S SIZES: XS-4XL

**DISTRICT<sup>®</sup> PERFECT TRI<sup>®</sup> FRENCH TERRY HOODIE**

**DT355** \$29.98

- 8.3-ounce, 61/31/8 ring spun cotton/poly/rayon French terry
- Unlined hood
- Natural drawcords and back neck tape
- Front pouch pocket
- 1x1 rib knit hem and cuffs
- Tear-away label

ADULT SIZES: XS-4XL

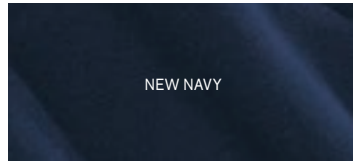
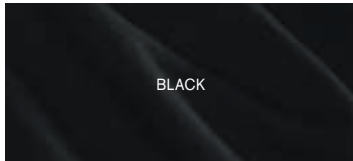



# PERFECT WEIGHT® FLEECE

8.26-ounces of perfection.

**DISTRICT® PERFECT WEIGHT® FLEECE**

- 8.26-ounce, 80/20 combed ring spun cotton/poly fleece; 100% combed ring spun cotton face (Solids, Heathered Steel)
- 8.26-ounce, 65/35 combed ring spun cotton/poly fleece (All other heathered colors)
- Twill back neck tape
- Tear-away label

**A. PERFECT WEIGHT® FLEECE HOODIE**

**DT1101 \$23.98**

- Jersey-lined hood
- Dyed-to-match drawcords with metal tips
- 2x1 rib knit cuffs and hem

ADULT SIZES: XS-4XL

**B. WOMEN'S PERFECT WEIGHT® FLEECE CROPPED CREW**

**DT1105 \$21.98**

- Drop shoulder
- 2x1 rib knit neck, cuffs and hem

WOMEN'S SIZES: XS-4XL

**C. PERFECT WEIGHT® FLEECE FULL-ZIP HOODIE**

**DT1103 \$27.98**

- Jersey-lined hood
- Dyed-to-match drawcords with metal tips
- 2x1 rib knit cuffs and hem

ADULT SIZES: XS-4XL

**D. WOMEN'S PERFECT WEIGHT® FLEECE DROP SHOULDER FULL-ZIP HOODIE**

**DT1104 \$27.98**

- Jersey-lined hood
- Zip-through hood
- Drop shoulder
- Dyed-to-match drawcords with metal tips
- Self-fabric cuffs and hem
- High-low hem

WOMEN'S SIZES: XS-4XL

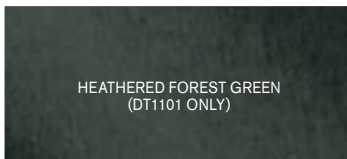
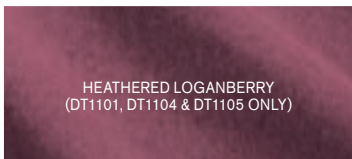
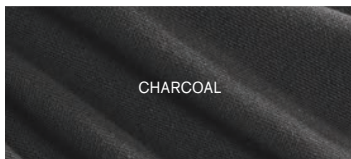
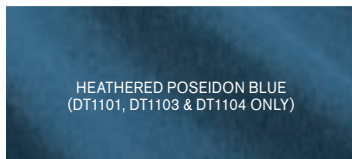
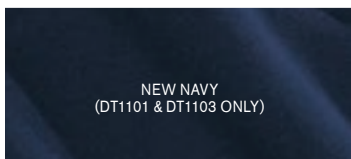
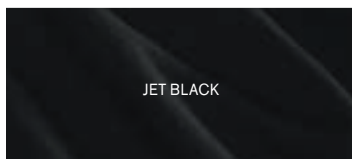

**DISTRICT®**

**RE-FLEECE**



# OUR MOST SUSTAINABLE FLEECE YET

## 100% RECYCLED FABRIC, NEVER RE-DYED.

District's **RE-FLEECE™** breathes new life into reclaimed materials. Affordable and comfortable, it's a fleece that feels good for you and our planet.



*The production process infuses each garment with unique character. Please allow for slight color variation.*

SEE PAGE 201 FOR RE-TEE®, PAGE 780 FOR THE RE-BEANIE™ AND PAGE 906 FOR THE RE-BLANKET™.



### DISTRICT® RE-FLEECE™

- 8.1-ounce, 60% recycled cotton/40% post-consumer recycled polyester
- 55% recycled cotton/39% post-consumer recycled polyester/6% recycled rayon (Light Heather Grey)
- Side seamed
- Coverstitch details throughout
- Recycled, undyed tear-away label

#### A. RE-FLEECE™ FULL-ZIP HOODIE

**DT8102 \$29.98**

- Recycled natural color twill back neck tape
  - Recycled natural color drawcords
  - 2x1 rib knit cuffs, pocket opening and hem
  - Metal YKK zipper with dyed-to-match zipper tape
- ADULT SIZES: XS-4XL

#### B. RE-FLEECE™ HOODIE

**DT8100 \$25.98**

- Recycled natural color twill back neck tape
  - Recycled natural color drawcords
  - 2x1 rib knit cuffs, pocket opening and hem
- ADULT SIZES: XS-4XL

#### C. RE-FLEECE™ CREW

**DT8104 \$21.98**

- Recycled natural color twill back neck tape
  - 2x1 rib knit cuffs and hem
- ADULT SIZES: XS-4XL

#### D. WOMEN'S RE-FLEECE™ FULL-ZIP HOODIE

**DT8103 \$29.98**

- Recycled natural color twill back neck tape
  - Recycled natural color drawcords
  - 2x1 rib knit side panels, cuffs, pocket opening and hem
  - Metal YKK zipper with dyed-to-match zipper tape
- WOMEN'S SIZES: XS-4XL

A.



B.



FLEECE/SWEATSHIRTS

C.



D.



HEATHERED DEEP ROYAL  
(DM392 ONLY)

HEATHERED GREY

HEATHERED PINK AZALEA  
(DM493 ONLY)

HEATHERED BLACK

HEATHERED NAVY

## DISTRICT® WOMEN'S LIGHTWEIGHT FLEECE HOODIE DM493 \$27.98

- 6.5-ounce, 55/45 combed ring spun cotton/poly fleece
  - Cowl neck converts to hood
  - Dyed-to-match drawcords
  - Coverstitch details
  - Back neck tape
  - Slightly longer length
  - 2x2 rib knit cuffs and hem
  - Tear-away label
- WOMEN'S SIZES: XS-4XL



## DISTRICT® LIGHTWEIGHT FLEECE HOODIE

- DM391 \$27.98
- 6.5-ounce, 55/45 combed ring spun cotton/poly fleece
  - Coverstitch details
  - Back neck tape
  - Dyed-to-match drawcords
  - 2x2 rib knit cuffs and hem
  - Tear-away label
- ADULT SIZES: XS-4XL

## DISTRICT® LIGHTWEIGHT FLEECE 1/4-ZIP

- DM392 \$29.98
- 6.5-ounce, 55/45 combed ring spun cotton/poly fleece
  - Coverstitch details
  - Back neck tape
  - Metal zipper
  - 2x2 rib knit cuffs and hem
  - Tear-away label
- ADULT SIZES: XS-4XL

# LIGHTWEIGHT FLEECE



## DISTRICT® LIGHTWEIGHT FLEECE RAGLAN HOODIE

**DT196** \$27.98

- 6.5-ounce, 55/45 combed ring spun cotton/poly fleece
- Coverstitch details
- Raw edge details
- V patch at neck
- Dyed-to-match drawcords
- Back neck tape
- 2x2 rib knit cuffs and hem
- Tear-away label

ADULT SIZES: XS-4XL

## DISTRICT® WOMEN'S LIGHTWEIGHT FLEECE RAGLAN HOODIE

**DT296** \$25.98

- 6.5-ounce, 55/45 combed ring spun cotton/poly fleece
- Coverstitch details
- Raw edge details
- Split V-neck
- Dyed-to-match drawcords
- Back neck tape
- 2x2 rib knit cuffs and hem
- Tear-away label

WOMEN'S SIZES: XS-4XL



HEATHERED DEEP ROYAL/  
HEATHERED CHARCOAL



HEATHERED GREY/HEATHERED  
CHARCOAL



HEATHERED RED/HEATHERED  
CHARCOAL



**DISTRICT® JERSEY FULL-ZIP HOODIE**

- DT1100 \$19.98**
- 4.4-ounce, 60/40 combed ring spun cotton/poly, 30 singles
  - Dyed-to-match drawcords and zipper
  - Shoulder to shoulder twill taping
  - 1x1 rib knit cuffs and hem
- ADULT SIZES: XS-4XL



**DISTRICT® WOMEN'S FITTED JERSEY FULL-ZIP HOODIE**

- DT2100 \$19.98**
- 4.4-ounce, 60/40 combed ring spun cotton/poly, 30 singles
  - Form fitting
  - Dyed-to-match drawcords and zipper
  - Shoulder to shoulder twill taping
  - 1x1 rib knit cuffs and hem
  - Size up for a less fitted look
- WOMEN'S FITTED SIZES: XS-4XL

# FEATHERWEIGHT

## FRENCH TERRY™



### DISTRICT® FEATHERWEIGHT FRENCH TERRY™ HOODIES

- 4.5-ounce, 70/30 combed ring spun cotton/poly French terry, 40 singles
- Tear-away label
- Back neck tape
- Unlined hood
- Dyed-to-match drawcords with metal tips and grommets

### FEATHERWEIGHT FRENCH TERRY™ HOODIE

- DT571** \$19.98
- Front pouch pocket
- ADULT SIZES: XS-4XL

### WOMEN'S FEATHERWEIGHT FRENCH TERRY™ HOODIE

- DT671** \$19.98
- Cowl neck
  - Pieced hem with merrow edge
- WOMEN'S SIZES: XS-4XL



WASHED COAL

BLACK

LIGHT HEATHER GREY

WASHED INDIGO

**DISTRICT®**

# THE CONCERT FLEECE®

BLACK

PURPLE

DEEP ROYAL

GREY

NEW NAVY

HEATHERED CHARCOAL

NEW RED



**You,  
center  
stage.**



## DISTRICT® THE CONCERT FLEECE® FULL-ZIP HOODIE

**DT800** \$29.98

- 7.8-ounce, 50/50 soft spun cotton/poly fleece
  - Black jersey hood lining, twill back neck tape, flat drawcords, YKK zipper and zipper tape
  - Front pockets
  - 2x2 rib knit cuffs and hem
  - Tear-away label
- ADULT SIZES: XS-4XL

## DISTRICT® THE CONCERT FLEECE® HOODIE

**DT810** \$23.98

- 7.8-ounce, 50/50 soft spun cotton/poly fleece
  - Black jersey hood lining, twill back neck tape and flat drawcords
  - Front pouch pocket
  - 2x2 rib knit cuffs and hem
  - Tear-away label
- ADULT SIZES: XS-4XL





NEW RED

DARK FUCHSIA  
(DT2800 ONLY)

TRUE NAVY

DEEP ROYAL

BLACK



**DISTRICT® FLANNEL  
PLAID PANT**

**DT1800 \$19.98**

- 4.3-ounce, 100% ring spun combed cotton
- Yarn dye plaid
- Elastic waistband with functional twill tape drawcord
- Faux fly
- Tear-away label

ADULT SIZES: XS-4XL



**DISTRICT® WOMEN'S  
FLANNEL PLAID PANT**

**DT2800 \$19.98**

- 4.3-ounce, 100% ring spun combed cotton
- Yarn dye plaid
- Elastic waistband with functional twill tape drawcord
- Faux fly
- Tear-away label

WOMEN'S SIZES: XS-4XL

See page 225 for DT6021, District® Women's V.I.T.™ Rib Tank.

# ORGANIC FRENCH TERRY

Ooh la la. Certified organic cotton makes these French terry beauties 100% comfortable. Plus, helping save the environment is always a good look.



GRANITE GREY  
HEATHER

NIGHT SKY NAVY

REVOLUTION  
RED

WHITE SAND

DEEP BLACK

TERRAIN GREY



**NEW!**

**ALLMADE® UNISEX ORGANIC FRENCH TERRY PULLOVER HOODIE**

**AL4000 \$35.98**

- 8.3-ounce, 100% organic combed ring spun cotton French terry
- Double layer hood
- Dyed-to-match neck tape
- Dyed-to-match drawcords
- 2x1 rib knit V inset at neck finished with coverstitch
- 2x1 rib knit neck, cuffs and hem
- Front pouch pocket finished with coverstitch detail
- Side seams
- Tear-away label

UNISEX SIZES: XS-4XL



GRANITE GREY  
HEATHER

NIGHT SKY NAVY

DEEP BLACK

TERRAIN GREY

**NEW!**  
**ALLMADE® UNISEX  
ORGANIC FRENCH TERRY  
FULL-ZIP HOODIE**

**AL4002 \$39.98**

- 8.3-ounce, 100% organic combed ring spun cotton French terry
- Double layer hood
- Dyed-to-match neck tape
- Dyed-to-match drawcords
- YKK metal zipper with zipper tape
- 2x1 rib knit cuffs and hem
- Front pouch pockets finished with coverstitch detail
- Side seams
- Tear-away label

UNISEX SIZES: XS-4XL



**NEW!**  
**ALLMADE® UNISEX  
ORGANIC FRENCH  
TERRY CREWNECK  
SWEATSHIRT**

**AL4004 \$29.98**

- 8.3-ounce, 100% organic combed ring spun cotton French terry
- 2x1 rib knit V inset at neck finished with coverstitch detail
- 2x1 rib knit neck, cuffs and hem
- Side seams
- Tear-away label

UNISEX SIZES: XS-4XL



TERRAIN GREY

DEEP BLACK

GRANITE GREY  
HEATHER

NIGHT SKY NAVY

**#FEELYOURIMPACT**



VENUE FLEECE

# NEW-TECH PERFORMANCE WITH OLD-SCHOOL STYLE.



ROYAL  
(NEA520 ONLY)

GRAPHITE

TRUE NAVY

SHADOW GREY

BLACK



## NEW ERA® VENUE FLEECE

- 6.2-ounce, 100% polyester fleece
- Embossed New Era
- neck taping
- Heat transfer label for tag-free comfort

## VENUE FLEECE PULLOVER HOODIE

**NEA520 \$61.18**

- 3-panel hood with rubber stoppers and drawcords
- Raglan sleeves
- Welded zippered pockets
- 2x2 rib knit cuffs
- Embossed silicone New Era flag logo at hem

ADULT SIZES: XS-4XL

## LADIES VENUE FLEECE FULL-ZIP HOODIE

**LNEA522 \$67.30**

- 3-panel hood with rubber stoppers and drawcords
- Exposed Vislon® zipper
- Matte black zipper pull embossed with New Era flag logo
- Princess seams
- Set-in sleeves
- Welded zippered pockets
- Thumbholes
- 2x2 rib knit cuffs and hem
- Longer-length, curved drop tail hem
- Embossed silicone New Era flag logo at hem

LADIES SIZES: XS-4XL



## VENUE FLEECE 1/4-ZIP PULLOVER

**NEA523 \$61.18**

- Raglan sleeves
- Embossed silicone New Era flag logo at left sleeve
- Exposed Vislon® zipper
- Matte black zipper pull embossed with New Era flag logo
- Welded zippered pockets

ADULT SIZES: XS-4XL

## VENUE FLEECE CREW

**NEA521 \$50.98**

- Rib knit V inset at neck
- Raglan sleeves
- 2x2 rib knit cuffs
- Toggle with drawcord at right hem
- Slight drop tail hem
- Embossed silicone New Era flag logo at hem

ADULT SIZES: XS-4XL

**NEW ERA® TRACK JACKETS**

- 6.5-ounce, 53/47 cotton/poly
- Heat transfer label for tag-free comfort
- Exposed Vislon® locking zipper
- Front pockets
- Rib knit cuffs and hem
- Debossed silicone New Era flag logo at hem

**TRACK JACKET**

**NEA650 \$46.90**

- Rib knit collar
  - Elastic trim on sleeves
- ADULT SIZES: XS-4XL

**LADIES TRACK JACKET**

**LNEA650 \$46.90**

- Self-fabric cadet collar
  - Drop shoulder
  - Elastic mesh trim on sleeves
  - Sits at high hip
- LADIES SIZES: XS-4XL





TRI-BLEND FLEECE

# COMFORTABLE IN THE STANDS AND ON THE STREET.



ROYAL HEATHER



SHADOW GREY  
HEATHER



TRUE NAVY  
HEATHER



LILAC HEATHER  
(LNEA510 ONLY)

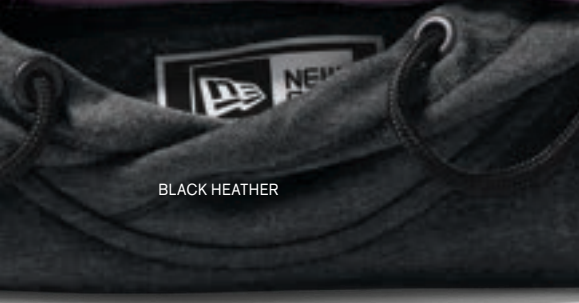

BLACK HEATHER



## NEW ERA® TRI-BLEND FLEECE PULLOVER HOODIES

- 7.1-ounce, 55/34/11 cotton/poly/rayon fleece
- Coverstitched seams
- 3-panel hood
- Heat transfer label for tag-free comfort
- Embossed New Era neck and shoulder taping
- Matte black grommets
- Hand-dipped, silicone-tipped drawcords
- Front pouch pocket
- Embossed silicone New Era flag logo on pocket
- Rib knit cuffs and hem

### TRI-BLEND FLEECE PULLOVER HOODIE

NEA510 \$42.82

- Crossover neck
  - Rolled-forward shoulders
- ADULT SIZES: XS-4XL

### LADIES TRI-BLEND FLEECE PULLOVER HOODIE

LNEA510 \$42.82

- Cowl neck
  - Raglan sleeves
  - Rib knit pocket detail
  - Thumbholes
  - Longer length
  - Curved drop tail hem
- LADIES SIZES: XS-4XL

**NEW ERA® LADIES  
TRI-BLEND FLEECE  
VARSITY CREW**

**LNEA513 \$46.90**

- 7.1-ounce, 55/34/11 cotton/  
poly/rayon fleece
- Wide open neck
- Heat transfer label for  
tag-free comfort
- Boxier and shorter silhouette
- Embossed New Era  
neck taping
- Silicone print stripes  
on sleeves
- Rib knit cuffs and hem
- Left side Vislon® zipper
- Silicone New Era flag logo at  
left hem

LADIES SIZES: XS-4XL





TRI-BLEND FLEECE



**NEW ERA® TRI-BLEND FLEECE FULL-ZIP HOODIES**

- 7.1-ounce, 55/34/11 cotton/poly/ rayon fleece
- Coverstitched seams
- 3-panel hood
- Heat transfer label for tag-free comfort
- Embossed New Era neck and shoulder taping
- Matte black grommets
- Hand-dipped, silicone-tipped drawcords
- Zip-through neck
- Exposed Vislon® zipper
- Matte black zipper pull embossed with New Era flag logo
- Rolled-forward shoulders
- Front pouch pockets
- Embossed silicone New Era flag logo on left pocket
- Rib knit cuffs and hem

**TRI-BLEND FLEECE FULL-ZIP HOODIE**

**NEA511** \$46.90  
ADULT SIZES: XS-4XL

**LADIES TRI-BLEND FLEECE FULL-ZIP HOODIE**

**LNEA511** \$46.90  
▪ Thumbholes  
▪ Wide rib knit hem  
LADIES SIZES: XS-4XL



TRUE NAVY HEATHER

SHADOW GREY HEATHER

ROYAL HEATHER

BLACK HEATHER





BLACK HEATHER



ROYAL HEATHER



SHADOW GREY HEATHER

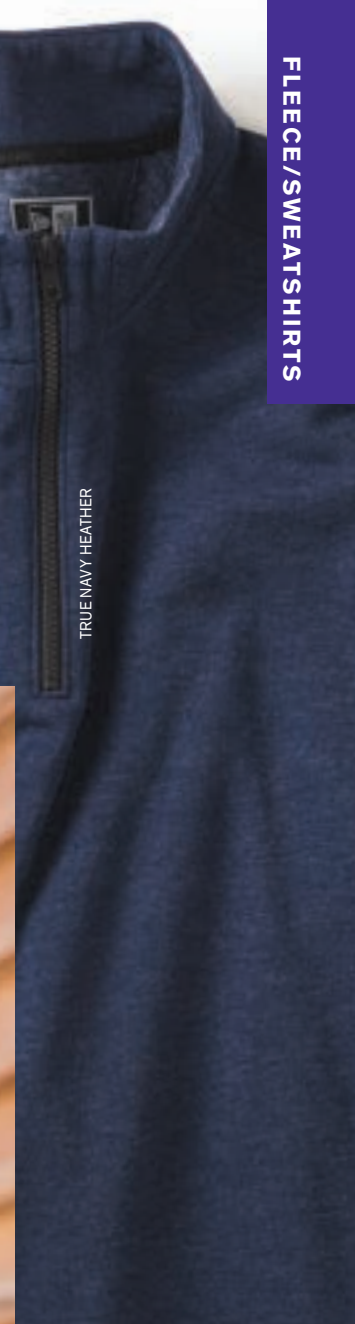

TRUE NAVY HEATHER



**NEW ERA® TRI-BLEND FLEECE 1/4-ZIP PULLOVER**

**NEA512 \$42.82**

- 7.1-ounce, 55/34/11 cotton/poly/rayon fleece
- Coverstitched seams
- Heat transfer label for tag-free comfort
- Embossed New Era neck and shoulder taping
- Exposed Vislon® zipper
- Matte black zipper pull embossed with New Era flag logo
- Rolled-forward shoulders
- Rib knit cuffs and hem
- Embossed silicone New Era flag logo at hem

ADULT SIZES: XS-4XL



**SUEDED COTTON BLEND & PERFORMANCE TERRY**



**NEW ERA® SUEDED COTTON BLEND 1/4-ZIP PULLOVER**

**NEA123 \$31.98**

- 5-ounce, 60/40 sueded ring spun cotton/poly, 24 singles
  - 1x1 rib knit at neck
  - Heat transfer label for tag-free comfort
  - Contrast zipper tape
  - Embroidered New Era flag logo on left hem
  - Rib knit cuffs and hem
- ADULT SIZES: XS-4XL

**NEW ERA® LADIES SUEDED COTTON BLEND COWL TEE**

**LNEA123 \$30.58**

- 5-ounce, 60/40 sueded ring spun cotton/poly, 24 singles
  - Heat transfer label for tag-free comfort
  - Longer tunic length
  - Contrast twill drawcords
  - Embroidered New Era flag logo on left hem
  - Rib knit cuffs
  - Thumbholes
  - Curved drop tail hem
- LADIES SIZES: XS-4XL



**NEW ERA® SUEDED COTTON BLEND FULL-ZIP HOODIES**

- 5-ounce, 60/40 sueded ring spun cotton/poly jersey knit, 24 singles
- 3-panel hood
- Zip-through collar
- Heat transfer label for tag-free comfort
- Contrast drawcords (except White)
- Contrast metal zipper
- Front pouch pockets
- Embroidered New Era flag logo on left pocket
- Rib knit cuffs and hem

**SUEDED COTTON BLEND FULL-ZIP HOODIE**

**NEA122 \$35.98**

ADULT SIZES: XS-4XL

**LADIES SUEDED COTTON BLEND FULL-ZIP HOODIE**

**LNEA122 \$35.98**

LADIES SIZES: XS-4XL





**NEW ERA® PERFORMANCE TERRY SHORT SLEEVE HOODIES**

- 6.5-ounce, 100% polyester French terry
- 3-panel hood
- Heat transfer label for tag-free comfort
- Round drawcords with New Era metal tips
- Raw edge sleeves
- Black mesh detail underneath the sleeves
- Front pouch pocket
- Embossed silicone New Era flag logo on pocket

**PERFORMANCE TERRY SHORT SLEEVE HOODIE NEA533 \$36.70**

- Black mesh detail underneath hood
  - 1x1 rib knit hem
- ADULT SIZES: XS-4XL

**LADIES PERFORMANCE TERRY SHORT SLEEVE HOODIE LNEA533 \$36.70**

- Dolman sleeves
  - Drop tail hem
- LADIES SIZES: XS-4XL



**NEW ERA® PERFORMANCE TERRY FULL-ZIPS**

- 6.5-ounce, 100% polyester French terry
- Heat transfer label for tag-free comfort
- Exposed Vislon® zipper
- Front seaming detail
- Front pouch pockets
- Embossed silicone New Era flag logo on left pocket
- 1x1 rib knit cuffs and hem

**PERFORMANCE TERRY FULL-ZIP NEA530 \$40.78**

ADULT SIZES: XS-4XL

**LADIES PERFORMANCE TERRY FULL-ZIP COWL LNEA530 \$40.78**

- Cowl neck
  - Round drawcords with New Era metal tips
  - Sits at high hip
- LADIES SIZES: XS-4XL





**FRENCH TERRY**



**NEW ERA® FRENCH TERRY CREW**

**NEA501** Colors \$40.78  
Twists \$42.82

- 9.4-ounce, 52/48 cotton/poly sueded French terry
- Coverstitched seams
- Woven New Era patch label
- Rib knit V inset at neck
- Rolled-forward shoulders
- Rib knit side panels
- Embroidered New Era flag logo on left sleeve
- Rib knit cuffs and hem
- Woven New Era badge at hem

ADULT SIZES: XS-4XL



**NEW ERA® FRENCH TERRY PULLOVER HOODIES**

- 9.4-ounce, 52/48 cotton/poly sueded French terry
- Coverstitched seams
- Lined and twill-taped 3-panel hood
- Woven New Era patch label
- Black nickel grommets
- Wide drawcords with New Era metal tips
- Rolled-forward shoulders
- Rib knit side panels
- Front pouch pocket
- Embroidered New Era flag logo on left sleeve
- Rib knit cuffs and hem
- Woven New Era badge at hem

**FRENCH TERRY PULLOVER HOODIE**

**NEA500** Colors \$44.86  
Twists \$46.90  
▪ Rib knit V inset at neck  
ADULT SIZES: XS-4XL

**LADIES FRENCH TERRY PULLOVER HOODIE**

**LNEA500** Colors \$44.86  
Twists \$46.90  
▪ Crossover hood  
LADIES SIZES: XS-4XL

DARK ROYAL TWIST  
(NEA500 & LNEA500 ONLY)

TRUE NAVY  
(NEA500 & LNEA500 ONLY)

LIGHT GRAPHITE TWIST

TRUE NAVY TWIST

BLACK

BLACK TWIST

GRAPHITE  
(NEA500 & NEA501 ONLY)



**FRENCH TERRY**



TRUE NAVY TWIST

LIGHT GRAPHITE TWIST

DARK ROYAL TWIST

BLACK TWIST

BLACK



**NEW ERA® FRENCH TERRY FULL-ZIP HOODIES**

- 9.4-ounce, 52/48 cotton/poly sueded French terry
- Coverstitched seams
- Lined and twill-taped 3-panel hood
- Zip-through collar
- Woven New Era patch label
- Exposed black nickel zipper and grommets
- Wide drawcords with New Era metal tips
- Rolled-forward shoulders
- Rib knit side panels
- Front pouch pockets
- Embroidered New Era flag logo on left sleeve
- Rib knit cuffs and hem
- Woven New Era badge at hem

**FRENCH TERRY FULL-ZIP HOODIE**

**NEA502** Colors \$50.98

Twists \$53.02

ADULT SIZES: XS-4XL

**LADIES FRENCH TERRY FULL-ZIP HOODIE**

**LNEA502** Colors \$50.98

Twists \$53.02

- Side vents

LADIES SIZES: XS-4XL



**NEW ERA® FRENCH TERRY  
BASEBALL FULL-ZIPS**

- 9.4-ounce, 52/48 cotton/poly sueded French terry
- Contrast rib knit collar and cuffs
- Woven New Era patch label
- Exposed black nickel zippers
- Contrast front zippered pockets with exposed zipper tape
- Embroidered New Era flag logo on left sleeve
- Rib knit hem
- Woven New Era badge at hem

**FRENCH TERRY  
BASEBALL FULL-ZIP**

**NEA503** \$50.98  
ADULT SIZES: XS-4XL

**LADIES FRENCH TERRY  
BASEBALL FULL-ZIP**

**LNEA503** \$50.98  
LADIES SIZES: XS-4XL





THERMAL



TRUE  
NAVY  
HEATHER

SHADOW  
GREY  
HEATHER

BLACK  
HEATHER

BLACK

**NEW ERA® THERMAL  
FULL-ZIP HOODIES**

- 5.5-ounce, 60/40 cotton/polyester
- Woven back neck label
- Drawcord with New Era debossed metal tips
- Front pouch pockets
- Rib knit cuffs and hem
- Embroidered New Era flag logo on pocket

**THERMAL FULL-ZIP HOODIE**

**NEA141** \$34.66

- Forward side seams
- ADULT SIZES: XS-4XL

**LADIES THERMAL FULL-ZIP HOODIE**

**LNEA141** \$34.66

- Slight drop shoulder
- LADIES SIZES: XS-4XL



**NEW ERA® THERMAL  
LONG SLEEVE**

**NEA140** \$22.42

- 5.5-ounce, 60/40 cotton/  
polyester
  - Woven back neck label
  - Rib knit binding at neck
  - Rib knit cuffs
  - Embroidered New Era  
flag logo at left hem
- ADULT SIZES: XS-4XL



# TRI-BLEND WICKING FLEECE



LOCK IN  
COLORS WITH  
POSICHARGE®



MOISTURE-  
WICKING



TEAR-AWAY  
LABEL



## SPORT-TEK® POSICHARGE® TRI-BLEND WICKING FLEECE HOODED PULLOVERS

- 7.1-ounce, 75/13/12 poly/cotton/rayon with PosiCharge technology
- Tear-away removable label
- Three-panel hood
- Hood and neck taping
- Self-fabric cuffs and hem
- Front pouch pocket

## POSICHARGE® TRI-BLEND WICKING FLEECE HOODED PULLOVER

**ST296** Heathers \$38.74

*Black Triad Solid* \$40.78

ADULT SIZES: XS-4XL

## LADIES POSICHARGE® TRI-BLEND WICKING FLEECE HOODED PULLOVER

**LST296** Heathers \$38.74

*Black Triad Solid* \$40.78

- Front princess seams
- Thumbholes to keep hands warm
- Drop tail hem

LADIES SIZES: XS-4XL

### ST296 ADULT



BLACK  
TRIAD SOLID

DARK GREY  
HEATHER

LIGHT GREY  
HEATHER

TRUE NAVY  
HEATHER

TRUE ROYAL  
HEATHER

### LST296 LADIES



BLACK  
TRIAD SOLID

DARK GREY  
HEATHER

LIGHT GREY  
HEATHER

TRUE NAVY  
HEATHER

TRUE ROYAL  
HEATHER



### ST293 ADULT



BLACK TRIAD  
SOLID

DARK GREY  
HEATHER

TRUE NAVY  
HEATHER

TRUE ROYAL  
HEATHER

### LST293 LADIES



BLACK TRIAD  
SOLID

DARK GREY  
HEATHER

TRUE NAVY  
HEATHER

TRUE ROYAL  
HEATHER

## SPORT-TEK® POSICHARGE® TRI-BLEND WICKING FLEECE FULL-ZIP HOODED JACKETS

- 7.1-ounce, 75/13/12 poly/cotton/rayon with PosiCharge technology
- Tear-away removable label
- Three-panel hood
- Hood and neck taping
- Coverstitch details
- Self-fabric cuffs and hem
- Front pouch pockets

## POSICHARGE® TRI-BLEND WICKING FLEECE FULL-ZIP HOODED JACKET

**ST293** Heathers \$45.98

*Black Triad Solid* \$49.98

ADULT SIZES: XS-4XL

## LADIES POSICHARGE® TRI-BLEND WICKING FLEECE FULL-ZIP HOODED JACKET

**LST293** Heathers \$45.98

*Black Triad Solid* \$49.98

ADULT SIZES: XS-4XL

- Drop shoulder
- Front seaming details

LADIES SIZES: XS-4XL

**SPORT-TEK® LADIES  
POSICHARGE® TRI-BLEND  
WICKING FLEECE CROP  
HOODED PULLOVER**

**LST298** Heathers \$34.66  
Triad Solids \$38.74

- 7.1-ounce, 75/13/12 poly/cotton/rayon with PosiCharge technology
  - Boxier fit
  - Drop shoulder
  - Tear-away removable label
  - Three-panel hood
  - Hood and neck taping
  - Rib knit cuffs
  - Raw edge hem
- LADIES SIZES: XS-4XL

**LST298 LADIES**



BLACK TRIAD SOLID

WHITE TRIAD SOLID

DARK GREY HEATHER

LIGHT GREY HEATHER

SOFT CORAL HEATHER

**SPORT-TEK® LADIES  
POSICHARGE® TRI-BLEND  
WICKING FLEECE JOGGER**

**LST299** Heathers \$34.66  
Black Triad Solid \$38.74

- 7.1-ounce, 75/13/12 poly/cotton/rayon with PosiCharge technology
  - Adjustable elastic interior waistband with exterior drawcord
  - Tear-away removable label
  - Front pockets
  - 1x1 rib knit cuffs
- LADIES SIZES: XS-4XL

**LST299 LADIES**



BLACK TRIAD SOLID

DARK GREY HEATHER



**SPORT-TEK® POSICHARGE®  
TRI-BLEND WICKING FLEECE  
SHORT SLEEVE HOODED  
PULLOVER**

**ST297** Heathers \$38.74  
Black Triad Solid \$42.82

- 7.1-ounce, 75/13/12 poly/cotton/rayon with PosiCharge technology
  - Tear-away removable label
  - Three-panel hood
  - Hood and neck taping
  - Raglan sleeves
  - Self-fabric cuffs and hem
  - Front pouch pocket
- ADULT SIZES: XS-4XL

**ST297 ADULT**



BLACK TRIAD SOLID

DARK GREY HEATHER

LIGHT GREY HEATHER

# FRENCH TERRY



TAG-FREE



## SPORT-TEK® LIGHTWEIGHT FRENCH TERRY PULLOVER HOODIES

- 6.5-ounce, 59/41 combed ring spun cotton/poly French terry
- Three-panel hood
- Dyed-to-match elastic drawcords with black plastic tips

## LIGHTWEIGHT FRENCH TERRY PULLOVER HOODIE

**ST272** \$30.58

- Integrated front pouch pocket
- ADULT SIZES: XS-4XL

## LADIES LIGHTWEIGHT FRENCH TERRY PULLOVER HOODIE

**LST272** \$30.58

- Cowl neck
  - Cropped length
- LADIES SIZES: XS-4XL



### ST272 ADULT



BLACK

HEATHER BLACK

HEATHER GREY

FOREST GREEN HEATHER

TRUE RED

TRUE NAVY

TRUE ROYAL

### LST272 LADIES



BLACK

HEATHER BLACK

ECRU

HEATHER GREY

TRUE RED

TRUE NAVY

TRUE ROYAL

**ST274 ADULT**



BLACK

HEATHER BLACK

GREY CONCRETE

**LST274 LADIES**



BLACK

HEATHER BLACK

ECRU

**SPORT-TEK® LIGHTWEIGHT FRENCH TERRY BOMBERS**

- 6.5-ounce, 59/41 combed ring spun cotton/poly French terry
- Front pockets
- 2x2 rib knit collar, cuffs and hem

**LIGHTWEIGHT FRENCH TERRY BOMBER**

**ST274** \$34.66

ADULT SIZES: XS-4XL

**LADIES LIGHTWEIGHT FRENCH TERRY BOMBER**

**LST274** \$34.66

LADIES SIZES: XS-4XL



**ST273 ADULT**



BLACK

HEATHER BLACK

HEATHER GREY

TRUE RED

TRUE ROYAL

**SPORT-TEK® LIGHTWEIGHT FRENCH TERRY 1/4-ZIP PULLOVER**

**ST273** \$30.58

- 6.5-ounce, 59/41 combed ring spun cotton/poly French terry
  - Cadet collar
  - Modified raglan sleeves
- ADULT SIZES: XS-4XL

# STRIVE TO BE THE BEST



LOCK IN  
COLORS WITH  
POSICHARGE®



MOISTURE-  
WICKING



TEAR-AWAY  
LABEL

Achieve what you strive for in these elevated styles that have a soft, natural hand and a slub appearance. PosiCharge technology keeps the colors strong and vibrant.



## ST571 ADULT



### NEW!

#### SPORT-TEK® POSICHARGE® STRIVE HOODED PULLOVER

ST571 \$41.98

- 8.9-ounce, 90/10 poly/cotton fleece
  - Three-panel hood
  - Tear-away removable label
  - Raglan sleeves with coverstitching
  - Zippered mesh pocket on front pouch pocket
  - Half elastic, half self-fabric cuffs and hem for comfort
- ADULT SIZES: XS-4XL



**NEW!**

**SPORT-TEK® POSICHARGE® STRIVE FULL-ZIPS**

- 8.9-ounce, 90/10 poly/cotton fleece
- Tear-away removable label
- Raglan sleeves with coverstitching
- Zippered side pockets
- Half elastic, half self-fabric cuffs and hem for comfort

**POSICHARGE® STRIVE HOODED FULL-ZIP**

**ST570 \$43.98**

- Three-panel hood
- ADULT SIZES: XS-4XL

**LADIES POSICHARGE® STRIVE FULL-ZIP**

**LST570 \$43.98**

- Cadet collar
- Dart detail on back
- LADIES SIZES: XS-4XL



**ST570 ADULT**



GRAPHITE

BLACK

TRUE ROYAL

TRUE NAVY

DEEP RED

**LST570 LADIES**



GRAPHITE

BLACK

TRUE ROYAL

TRUE NAVY

# COMPLETE THE CIRCUIT

Ideal for warmups or cooldowns, Circuit Hooded Full-Zips & Joggers move with you throughout your practice, game or day.



STRETCH



TEAR-AWAY LABEL

**NEW!**

## SPORT-TEK® CIRCUIT HOODED FULL-ZIPS

- 7.8-ounce, 78/22 poly/spandex
- Tear-away removable label
- Three-panel hood
- Vislon® front zipper
- Secure front pockets

## CIRCUIT HOODED FULL-ZIP

**ST870** \$51.98

ADULT SIZES: XS-4XL

## LADIES CIRCUIT HOODED FULL-ZIP

**LST870** \$51.98

LADIES SIZES: XS-4XL

**NEW!**

## SPORT-TEK® CIRCUIT JOGGERS

- 7.8-ounce, 78/22 poly/spandex
- Tear-away removable label
- Elastic waistband with drawcord
- Secure hand pockets

## CIRCUIT JOGGER

**PST871** \$49.98

- Secure back pocket
  - Ankle zips for easy on/off
- ADULT SIZES: XS-4XL

## LADIES CIRCUIT JOGGER

**LPST871** \$49.98

LADIES SIZES: XS-4XL



**ST870 ADULT**

**PST871 ADULT**



DEEP BLACK

GRAPHITE



DEEP BLACK GRAPHITE



**LST870 LADIES**

**LPST871 LADIES**



DEEP BLACK

GRAPHITE



DEEP BLACK GRAPHITE

**PST871**

**LPST871**





# TRIUMPH



TAG-FREE

## ST280 ADULT



BLACK

BLACK HEATHER

DARK GREY HEATHER

NAVY

## LST280 LADIES



BLACK

BLACK HEATHER

DARK GREY HEATHER

ATHLETIC HEATHER

NAVY



## ST281 ADULT



BLACK

BLACK HEATHER

DARK GREY HEATHER

OLIVE HEATHER

NAVY

### SPORT-TEK® TRIUMPH 1/4-ZIP PULLOVER

**ST281 Solids \$50.98**

*Heathers \$55.06*

- 7.1-ounce, 71/29 cotton/poly double-knit fleece
- Cadet collar
- Rubberized center front zipper
- Front pouch pocket with integrated rubberized zippered pocket

ADULT SIZES: XS-4XL

### SPORT-TEK® TRIUMPH TRIUMPH PULLOVERS

- 7.1-ounce, 71/29 cotton/poly double-knit fleece

### TRIUMPH HOODED PULLOVER

**ST280 Solids \$50.98**

*Heathers \$55.06*

- Three-panel hood
- Front pouch pocket with integrated rubberized zippered pocket
- Slight drop tail hem

ADULT SIZES: XS-4XL

### LADIES TRIUMPH COWL NECK PULLOVER

**LST280 Solids \$50.98**

*Heathers \$55.06*

- Drop shoulder
- Front seaming detail
- Integrated front rubberized zippered pocket
- Thumbholes for warmth
- Drop tail hem

LADIES SIZES: XS-4XL

# TECH FLEECE



## SPORT-TEK® LADIES TECH FLEECE FULL-ZIP HOODED JACKET

L248 \$46.90

- 7.1-ounce, 100% polyester
- Three-panel hood with drawcord and toggles
- Taped neck
- Raglan sleeves
- Open cuffs and hem
- Thumbholes to keep hands warm
- Front pockets
- Left sleeve zippered pocket

LADIES SIZES: XS-4XL

### L248 LADIES



## SPORT-TEK® TECH FLEECE COLORBLOCK FULL-ZIP HOODED JACKETS

- 7.1-ounce, 100% polyester
- Three-panel hood with drawcords and toggles
- Contrast neck and hood taping
- Left sleeve contrast reverse coil zippered media pocket with headphone exit port
- Headphone holding loops at neck
- Reverse coil zipper

### TECH FLEECE COLORBLOCK FULL-ZIP HOODED JACKET

ST245 \$55.06

- Front pouch pockets
  - Rib knit cuffs and hem
- ADULT SIZES: XS-4XL

### LADIES TECH FLEECE COLORBLOCK FULL-ZIP HOODED JACKET

LST245 \$55.06

- Princess seams with integrated front pockets
  - Elongated rib knit cuffs and hem
  - Thumbholes to keep hands warm
- LADIES SIZES: XS-4XL

### ST245 ADULT



BLACK / GRAPHITE HEATHER / BLACK

BLACK / GRAPHITE HEATHER / WHITE

BLACK / GRAPHITE HEATHER / CITRON

BLACK / GRAPHITE HEATHER / TRUE RED

BLACK / GRAPHITE HEATHER / TRUE ROYAL

### LST245 LADIES



BLACK / GRAPHITE HEATHER / BLACK

BLACK / GRAPHITE HEATHER / WHITE

BLACK / GRAPHITE HEATHER / TRUE RED

BLACK / GRAPHITE HEATHER / TRUE ROYAL



## SPORT-TEK® TECH FLEECE COLORBLOCK 1/4-ZIP HOODED SWEATSHIRT

ST249 \$50.98

- 7.1-ounce, 100% polyester
  - Three-panel hood
  - Contrast jersey hood lining
  - Taped neck
  - Reverse coil zipper
  - Set-in sleeves
  - Rib knit cuffs and hem
  - Front pouch pocket
- ADULT SIZES: XS-4XL



### ST249 ADULT



GRAPHITE HEATHER / BLACK

GRAPHITE HEATHER / FOREST GREEN

GRAPHITE HEATHER / TRUE RED

GRAPHITE HEATHER / MAROON

GRAPHITE HEATHER / TRUE NAVY

GRAPHITE HEATHER / TRUE ROYAL



**SPORT-TEK® TECH FLEECE HOODED SWEATSHIRT**

**ST250 \$42.82**

- 7.1-ounce, 100% polyester
  - Three-panel hood
  - Two-tone, textured drawcords
  - Closed-hole graphite mesh hood lining
  - Taped neck
  - Raglan sleeves
  - Integrated front pouch pocket
  - Rib knit cuffs and hem
- ADULT SIZES: XS-4XL

**ST250 ADULT**



**F247 ADULT**



BLACK

GRAPHITE HEATHER

**SPORT-TEK® TECH FLEECE 1/4-ZIP PULLOVER**

**F247 \$44.86**

- 7.1-ounce, 100% polyester
  - Taped neck
  - Chin guard for additional comfort
  - Cadet collar
  - Raglan sleeves
  - Left sleeve zippered pocket
  - Half rib knit, half self-fabric cuffs and hem
- ADULT SIZES: XS-4XL



GREY HEATHER

TRUE RED

**F246 ADULT**



BLACK/WHITE

BLACK/GOLD

BLACK/TRUE RED

GRAPHITE HEATHER/TRUE RED

GRAPHITE HEATHER/TRUE ROYAL

**SPORT-TEK® TECH FLEECE COLORBLOCK HOODED SWEATSHIRT**

**F246 \$44.86**

- 7.1-ounce, 100% polyester
  - Full, athletic cut
  - Grey Heather colors have contrast jersey hood lining
  - Taped neck
  - Rib knit cuffs
  - Half rib knit, half self-fabric hem
  - Front pouch pocket
- ADULT SIZES: XS-4XL



GREY HEATHER/BLACK

GREY HEATHER/TRUE NAVY

FOREST GREEN/WHITE

TRUE NAVY/WHITE

TRUE ROYAL/WHITE



TRUE NAVY

TRUE ROYAL

# ELECTRIC HEATHER POSICHARGE FLEECE



LOCK IN  
COLORS WITH  
POSICHARGE®



MOISTURE-  
WICKING



TAG-FREE



## ST226 ADULT



BLACK  
ELECTRIC

GREY-  
BLACK ELECTRIC

SILVER  
ELECTRIC

TRUE NAVY  
ELECTRIC

DARK  
ROYAL-  
BLACK ELECTRIC

TRUE  
ROYAL  
ELECTRIC

### SPORT-TEK® POSICHARGE® ELECTRIC HEATHER FLEECE 1/4-ZIP PULLOVER

ST226 \$40.78

- 5.9-ounce, 100% polyester yarn-dyed fleece with PosiCharge technology
  - Cadet collar
  - Taped neck
  - Shoulder and sleeve seaming detail
  - Reverse coil zipper
  - Set-in sleeves
  - Self-fabric cuffs and hem
- ADULT SIZES: XS-4XL



**LST225 LADIES**



**ST225 ADULT | YST225 YOUTH**



**SPORT-TEK® POSICHARGE® ELECTRIC HEATHER FLEECE HOODED PULLOVERS**

- 5.9-ounce, 100% polyester yarn-dyed fleece with PosiCharge technology
- Three-panel hood with solid lining
- Taped neck

**POSICHARGE® ELECTRIC HEATHER FLEECE HOODED PULLOVER**

**ST225 \$44.86**

- Raglan sleeves
- Front pouch pocket
- Self-fabric cuffs and hem

ADULT SIZES: XS-4XL

**LADIES POSICHARGE® ELECTRIC HEATHER FLEECE HOODED PULLOVER**

**LST225 \$44.86**

- Set-in sleeves
- Princess seams with integrated front pouch pocket
- Elongated self-fabric cuffs and hem

**YOUTH POSICHARGE® ELECTRIC HEATHER FLEECE HOODED PULLOVER**

**YST225 \$39.76**

- No drawcords at hood
- Raglan sleeves
- Front pouch pocket
- Self-fabric cuffs and hem

YOUTH SIZES: XS-XL



# POSICHARGE SPORT-WICK HEATHER FLEECE



LOCK IN  
COLORS WITH  
POSICHARGE®



MOISTURE-  
WICKING



TEAR-AWAY  
LABEL

## SPORT-TEK® POSICHARGE® SPORT-WICK® HEATHER FLEECE 1/4-ZIP PULLOVER

ST263 \$36.70

- 5.8-ounce, 100% polyester with PosiCharge technology
  - Cadet collar
  - Reverse coil zipper
  - Self-fabric cuffs and hem
- ADULT SIZES: XS-4XL

### ST263 ADULT



BLACK  
HEATHER



DARK  
SILVER  
HEATHER



TRUE NAVY  
HEATHER



TRUE ROYAL  
HEATHER



# REPEL FLEECE



**SPORT-TEK® REPEL FLEECE HOODED PULLOVER**

**ST290 \$50.98**

- 8.6-ounce, 100% polyester with durable water-repellent (DWR) finish
  - Designed for all-weather training
  - Brushed interior for comfort
  - Roomy fit for layering
  - Three-panel hood with dyed-to-match open-hole mesh lining
  - Silicone grommets and dyed-to-match drawcords
  - Front pouch pocket
  - Seaming accent at sleeves
  - Self-fabric cuffs and hem
- ADULT SIZES: XS-4XL

**ST290 ADULT**



BLACK GRAPHITE TRUE NAVY TRUE ROYAL



**ST264 ADULT**



BLACK HEATHER DARK SILVER HEATHER DEEP RED HEATHER TRUE NAVY HEATHER TRUE ROYAL HEATHER

**LST264 LADIES**



BLACK HEATHER DARK SILVER HEATHER DEEP RED HEATHER TRUE NAVY HEATHER TRUE ROYAL HEATHER

**SPORT-TEK® POSICHARGE® SPORT-WICK® HEATHER FLEECE HOODED PULLOVERS**

- 5.8-ounce, 100% polyester with PosiCharge technology
- Three-panel hood
- Self-fabric cuffs and hem

*Due to the nature of 100% polyester performance fabrics, special care must be taken throughout the printing process.*

**POSICHARGE® SPORT-WICK® HEATHER FLEECE HOODED PULLOVER**

**ST264 \$36.70**

- Front pouch pocket
- ADULT SIZES: XS-4XL

**LADIES POSICHARGE® SPORT-WICK® HEATHER FLEECE HOODED PULLOVER**

**LST264 \$36.70**

- Front princess seams
  - Integrated front pouch pocket
  - Drop tail hem
- LADIES SIZES: XS-4XL

# SPORT-WICK FLEECE



MOISTURE-  
WICKING



TAG-FREE





# RAISE YOUR GAME



## SPORT-TEK® SPORT-WICK® FLEECE HOODED PULLOVERS

- 5.5-ounce, 100% polyester
- Anti-static
- Three-panel hood
- Self-fabric hood lining
- Taped neck
- Self-fabric cuffs and hem
- Front pouch pocket

## SPORT-WICK® FLEECE HOODED PULLOVER

**F244** \$34.66

- Dyed-to-match drawcords with metal tips

ADULT SIZES: XS-4XL

## YOUTH SPORT-WICK® FLEECE HOODED PULLOVER

**YST244** \$28.54

- No drawcords at hood

YOUTH SIZES: XS-XL

### F244 ADULT | YST244 YOUTH



BLACK

WHITE  
(F244 ONLY)

DARK SMOKE GREY

FOREST GREEN  
(F244 ONLY)

KELLY GREEN  
(F244 ONLY)



COYOTE BROWN  
(F244 ONLY)

OLIVE DRAB GREEN  
(F244 ONLY)

WOODLAND BROWN  
(F244 ONLY)

DEEP ORANGE  
(F244 ONLY)

DEEP RED

MAROON  
(F244 ONLY)

NAVY

TRUE ROYAL



### ST251 ADULT | YST251 YOUTH



BLACK

WHITE

DARK SMOKE GREY

DEEP RED

NAVY

TRUE ROYAL

## SPORT-TEK® SPORT-WICK® FLEECE SHORT SLEEVE HOODED PULLOVERS

- 5.5-ounce, 100% polyester
- Anti-static
- Three-panel hood
- Taped neck
- Self-fabric hem
- Front pouch pocket

## SPORT-WICK® FLEECE SHORT SLEEVE HOODED PULLOVER

**ST251** \$34.66

- Dyed-to-match drawcords

ADULT SIZES: XS-4XL

## YOUTH SPORT-WICK® FLEECE SHORT SLEEVE HOODED PULLOVER

**YST251** \$28.54

- No drawcords at hood

YOUTH SIZES: XS-XL

# SPORT-WICK FLEECE



MOISTURE-WICKING



TAG-FREE



## SPORT-TEK® SPORT-WICK® FLEECE 1/4-ZIP PULLOVER

F243 \$34.66

- 5.5-ounce, 100% polyester
  - Anti-static
  - Contrast lining in cadet collar
  - Open cuffs and hem
  - Raglan sleeves with seam detail
- ADULT SIZES: XS-4XL

### F243 ADULT



BLACK/SILVER

DARK SMOKE GREY/BLACK

SILVER/BLACK

DEEP RED/SILVER

NAVY/SILVER

TRUE ROYAL/SILVER

Due to the nature of 100% polyester performance fabrics, special care must be taken throughout the printing process.



**SPORT-TEK®**

FLEECE/SWEATSHIRTS

**SPORT-TEK® SPORT-WICK®  
FLEECE FULL-ZIP HOODED  
JACKET**

**ST238 \$38.74**

- 5.5-ounce, 100% polyester
- Anti-static
- Three-panel hood
- Dyed-to-match drawcords with metal tips
- Taped neck
- Self-fabric cuffs and hem
- Front pouch pockets

ADULT SIZES: XS-4XL

**ST238 ADULT**



BLACK

DARK  
SMOKE GREY

NAVY

**Sport-Wick technology allows this anti-static fleece to release moisture and keep skin comfortably dry.**



# SPORT-WICK FLEECE



MOISTURE-WICKING



TAG-FREE

## ST248 ADULT



BLACK

DARK SMOKE GREY

DEEP RED

NAVY

TRUE ROYAL

## SPORT-TEK® SPORT-WICK® FLEECE PULLOVER CREW

ST248 \$28.54

- 5.5-ounce, 100% polyester
- Anti-static
- Taped neck
- Underarm gussets
- Self-fabric cuffs and hem
- Side vents

ADULT SIZES: XS-4XL



## SPORT-TEK® SPORT-WICK® FLEECE FULL-ZIP JACKETS

- 5.5-ounce, 100% polyester
- Anti-static
- Cadet collar
- Taped neck
- Slash pockets
- Self-fabric cuffs and hem

### SPORT-WICK® FLEECE FULL-ZIP JACKET

ST241 \$36.70

ADULT SIZES: XS-4XL

### LADIES SPORT-WICK® FLEECE FULL-ZIP JACKET

LST241 \$36.70

LADIES SIZES: XS-4XL

### YOUTH SPORT-WICK® FLEECE FULL-ZIP JACKET

YST241 \$30.58

YOUTH SIZES: XS-XL

## ST241 ADULT | YST241 YOUTH



BLACK

WHITE

DARK SMOKE GREY

DEEP RED

NAVY

TRUE ROYAL

## LST241 LADIES



BLACK

WHITE

DARK SMOKE GREY

DEEP RED

NAVY

TRUE ROYAL

## ST233 ADULT



BLACK

DARK SMOKE GREY

## SPORT-TEK® SPORT-WICK® FLEECE JOGGER

ST233 \$30.58

- 5.5-ounce, 100% polyester
- Anti-static
- Elastic waistband with exterior dyed-to-match drawcord
- Front pockets
- Self-fabric cuffs

ADULT SIZES: XS-4XL

## SPORT-TEK® SPORT-WICK® FLEECE PANTS

- 5.5-ounce, 100% polyester
- Anti-static
- Front slash pockets
- Open hem cuffs

### SPORT-WICK® FLEECE PANT

ST237 \$30.58

- Elastic waistband with drawcord

ADULT SIZES: XS-4XL

### LADIES SPORT-WICK® FLEECE PANT

LST237 \$30.58

- Elastic waistband with covered exterior drawcord
- Side pockets
- Straight legs

LADIES SIZES: XS-4XL

### YOUTH SPORT-WICK® FLEECE PANT

YST237 \$26.50

- Elastic waistband
- No drawcord

YOUTH SIZES: XS-XL

## ST237 ADULT



BLACK

DARK SMOKE GREY

NAVY

## LST237 LADIES | YST237 YOUTH



BLACK

DARK SMOKE GREY



# SPORT-WICK FLEECE



MOISTURE-  
WICKING



TAG-FREE



## ST236 ADULT



BLACK/  
DARK SMOKE  
GREY

BLACK/  
DEEP RED

DARK SMOKE  
GREY/NAVY

BLACK/  
TRUE ROYAL

## LST236 LADIES



BLACK/  
DARK SMOKE  
GREY

BLACK/  
DEEP RED

BLACK/  
NEON PINK

DARK  
SMOKE  
GREY/  
NAVY

BLACK/  
TRUE ROYAL

## SPORT-TEK® SPORT-WICK® VARSITY FLEECE FULL-ZIP HOODED JACKETS

- 5.5-ounce, 100% polyester
- Anti-static
- Three-panel hood
- Self-fabric hood lining
- Taped neck
- Raglan sleeves
- Dyed-to-match drawcords with metal tips
- 2x2 rib knit cuffs with yarn dye stripe
- Self-fabric hem

## SPORT-WICK® VARSITY FLEECE FULL-ZIP HOODED JACKET

**ST236** \$40.78

- Front pouch pockets
- ADULT SIZES: XS-4XL

## LADIES SPORT-WICK® VARSITY FLEECE FULL-ZIP HOODED JACKET

**LST236** \$40.78

- Contrast welt front pockets
- LADIES SIZES: XS-4XL



**ST235 ADULT | YST235 YOUTH**



BLACK/  
DARK SMOKE  
GREY

BLACK/  
GOLD  
(ST235 ONLY)

BLACK/  
DEEP  
ORANGE  
(ST235 ONLY)

BLACK/  
DEEP RED

BLACK/  
TRUE  
ROYAL

DARK  
SMOKE  
GREY/  
LIME  
SHOCK

DARK SMOKE  
GREY/  
MAROON  
(ST235 ONLY)

DARK  
SMOKE  
GREY/  
PURPLE  
(ST235 ONLY)

DARK  
SMOKE GREY/  
NAVY  
(ST235 ONLY)

NEON  
PINK/BLACK  
(YST235 ONLY)

**LST235 LADIES**



BLACK/  
DARK SMOKE  
GREY

BLACK/  
DEEP RED

BLACK/  
TRUE ROYAL

WHITE/  
DARK SMOKE  
GREY

NEON  
PINK/  
BLACK

PURPLE/  
DARK  
SMOKE  
GREY



**SPORT-TEK® SPORT-WICK® FLEECE COLORBLOCK HOODED PULLOVERS**

- 5.5-ounce, 100% polyester
- Anti-static
- Three-panel hood
- Contrast self-fabric hood lining
- Taped neck
- Self-fabric cuffs and hem
- Front pouch pocket

**SPORT-WICK® FLEECE COLORBLOCK HOODED PULLOVER ST235 \$36.70**

- Contrast drawcords with metal tips
- ADULT SIZES: XS-4XL

**LADIES SPORT-WICK® FLEECE COLORBLOCK HOODED PULLOVER LST235 \$36.70**

- Contrast drawcords with metal tips
- LADIES SIZES: XS-4XL

**YOUTH SPORT-WICK® FLEECE COLORBLOCK HOODED PULLOVER YST235 \$30.58**

- No drawcords at hood
- YOUTH SIZES: XS-XL



# SPORT-WICK CAMOHEX FLEECE



MOISTURE-WICKING



TAG-FREE

## SPORT-TEK® SPORT-WICK® CAMOHEX FLEECE COLORBLOCK HOODED PULLOVERS

- 5.5-ounce, 100% polyester
- Anti-static
- Sublimated digital CamoHex print on inner sleeves, side panels and hood lining
- Three-panel hood
- Taped neck
- Self-fabric cuffs and hem
- Front pouch pocket

## SPORT-WICK® CAMOHEX FLEECE COLORBLOCK HOODED PULLOVER

ST239 \$40.78

- Dyed-to-match drawcords
- ADULT SIZES: XS-4XL

## YOUTH SPORT-WICK® CAMOHEX FLEECE COLORBLOCK HOODED PULLOVER

YST239 \$34.66

- No drawcords at hood
- YOUTH SIZES: XS-XL



### ST239 ADULT | YST239 YOUTH



BLACK/  
DARK SMOKE  
GREY

DARK  
SMOKE  
GREY/  
WHITE

DARK  
SMOKE  
GREY/LIME  
SHOCK

BLACK/  
DEEP RED

BLACK/  
TRUE ROYAL

### ST240 ADULT | YST240 YOUTH



DARK  
SMOKE GREY

WHITE

TRUE  
ROYAL

## SPORT-TEK® SPORT-WICK® CAMOHEX FLEECE HOODED PULLOVERS

- 5.5-ounce, 100% polyester
- Anti-static
- Sublimated digital CamoHex print
- Three-panel hood
- Solid self-fabric hood lining
- Taped neck
- Self-fabric cuffs and hem
- Front pouch pocket

## SPORT-WICK® CAMOHEX FLEECE HOODED PULLOVER

ST240 \$40.78

- Solid dyed-to-match drawcords
- ADULT SIZES: XS-4XL

## YOUTH SPORT-WICK® CAMOHEX FLEECE HOODED PULLOVER

YST240 \$34.66

- No drawcords at hood
- YOUTH SIZES: XS-XL



## ST230 ADULT



BLACK

DARK  
SMOKE GREYDEEP  
REDTRUE  
NAVYTRUE  
ROYALSPORT-TEK®  
SPORT-WICK® MINERAL  
FREEZE FLEECE HOODED  
PULLOVER

ST230 \$40.78

- 5.5-ounce, 100% polyester
- Anti-static
- Three-panel hood
- Solid self-fabric hood lining
- Solid dyed-to-match drawcords with metal tips
- Taped neck
- Self-fabric cuffs and hem
- Front pouch pocket

ADULT SIZES: XS-4XL

# MINERAL FREEZE FLEECE

MOISTURE-  
WICKING

TAG-FREE

Powerful pullovers with a natural granite look, team colors and Sport-Wick moisture-wicking.



## ST231 ADULT | YST231 YOUTH



BLACK/BLACK

DARK SMOKE  
GREY/DARK  
SMOKE GREYDEEP RED/  
BLACKTRUE NAVY/  
NAVYTRUE ROYAL/  
TRUE ROYALSPORT-TEK®  
SPORT-WICK® MINERAL  
FREEZE FLEECE  
COLORBLOCK HOODED  
PULLOVERS

- 5.5-ounce, 100% polyester
- Anti-static
- Three-panel hood
- Sublimated Mineral Freeze print on hood and sleeves
- Solid self-fabric hood lining
- Two-tone sleeves
- Taped neck
- Self-fabric cuffs and hem
- Front pouch pocket

SPORT-WICK® MINERAL FREEZE  
FLEECE COLORBLOCK HOODED  
PULLOVER

ST231 \$40.78

- Solid dyed-to-match drawcords with metal tips

ADULT SIZES: XS-4XL

**YOUTH** SPORT-WICK® MINERAL  
FREEZE FLEECE COLORBLOCK  
HOODED PULLOVER

YST231 \$36.70

- No drawcord at hood

YOUTH SIZES: XS-XL

# TRACK SUITS



TAG-FREE

## SPORT-TEK® TRICOT TRACK JACKETS

- 100% polyester tricot
- 100% polyester rib knit cuffs and hem
- Soft-brushed backing
- Cadet collar
- Reverse coil zipper
- Pieced stripe on shoulders and sleeves
- Front pockets

### TRICOT TRACK JACKET

**JST94** \$34.66

ADULT SIZES: XS-4XL

### LADIES TRICOT TRACK JACKET

**LST94** \$34.66

LADIES SIZES: XS-4XL

### YOUTH TRICOT TRACK JACKET

**YST94** \$32.62

YOUTH SIZES: XS-XL

## JST90 ADULT | YST90 YOUTH



BLACK/BLACK

TRUE RED/  
WHITE

TRUE  
NAVY/WHITE

TRUE  
ROYAL/WHITE

## LST90 LADIES



BLACK/  
BLACK

TRUE  
RED/  
WHITE

TRUE  
NAVY/  
WHITE

TRUE  
ROYAL/  
WHITE

## JST94 ADULT | LST94 LADIES | YST94 YOUTH



BLACK/  
BLACK

BLACK/  
WHITE

GRAPHITE/  
BLACK

TRUE NAVY/  
WHITE

TRUE ROYAL/  
WHITE

## SPORT-TEK® TRICOT TRACK JACKETS

- 100% polyester tricot
- Soft-brushed backing
- Flatlock stitching throughout
- Cadet collar
- Reverse coil zipper
- Raglan sleeves
- Zippered pockets

### TRICOT TRACK JACKET

**JST90** \$32.62

- Open hem with drawcord and toggles
- ADULT SIZES: XS-4XL

## LADIES TRICOT TRACK JACKET

**LST90** \$32.62

- Open hem with drawcord and toggles
- LADIES SIZES: XS-4XL

## YOUTH TRICOT TRACK JACKET

**YST90** \$30.58

- No drawcord and toggle at hem
- YOUTH SIZES: XS-XL

## SPORT-TEK® TRICOT TRACK JOGGERS

- 100% polyester tricot
- Soft-brushed backing
- Side seam pockets
- Reverse coil extended leg zippers

### TRICOT TRACK JOGGER

**PST95** \$32.62

- Elastic waistband with drawcord
- ADULT SIZES: XS-4XL

## LADIES TRICOT TRACK JOGGER

**LPST95** \$32.62

- Elastic waistband with drawcord
  - Flattering back seaming
- LADIES SIZES: XS-4XL

## YOUTH TRICOT TRACK JOGGER

**YPST95** \$30.58

- Elastic waistband
  - No drawcord
- YOUTH SIZES: XS-XL

## PST95 ADULT | LPST95 LADIES | YPST95 YOUTH



BLACK

GRAPHITE

TRUE NAVY





# SPORT-WICK FLEX FLEECE



MOISTURE-  
WICKING



TEAR-AWAY  
LABEL



STRETCH

## SPORT-TEK® SPORT-WICK® FLEX FLEECE 1/4-ZIPS

- 7.4-ounce, 70/25/5 poly/rayon/spandex
- Tear-away removable label
- Cadet collar
- Self-fabric cuffs and hem

## SPORT-WICK® FLEX FLEECE 1/4-ZIP

**ST561** \$34.66

ADULT SIZES: XS-4XL

## LADIES SPORT-WICK® FLEX FLEECE 1/4-ZIP

**LST561** \$34.66

- Thumbholes for warmth
- LADIES SIZES: XS-4XL

### ST561 ADULT



BLACK

DARK  
GREY  
HEATHER

LIGHT  
GREY  
HEATHER

TRUE  
NAVY

TRUE  
ROYAL

### LST561 LADIES



BLACK

WHITE

DARK  
GREY  
HEATHER

LIGHT  
GREY  
HEATHER

TRUE  
NAVY

TRUE  
ROYAL



**SPORT-TEK® SPORT-WICK® FLEECE FULL-ZIPS**

- 7.4-ounce, 70/25/5 poly/rayon/spandex
- Tear-away removable label
- Cadet collar
- Zippered side pockets
- Self-fabric cuffs and hem

**SPORT-WICK® FLEECE FULL-ZIP**

**ST560** \$40.78  
ADULT SIZES: XS-4XL

**LADIES SPORT-WICK® FLEECE FULL-ZIP**

**LST560** \$40.78  
▪ Thumbholes for warmth  
▪ Drop tail hem  
LADIES SIZES: XS-4XL



**ST560 ADULT**



**LST560 LADIES**



# SPORT-WICK STRETCH



MOISTURE-WICKING



STRETCH



TAG-FREE



## SPORT-TEK® SPORT-WICK® STRETCH CONTRAST FULL-ZIP JACKETS

- 6.8-ounce, 90/10 poly/spandex jersey
- Soft-brushed backing
- Cadet collar with contrast piping
- Taped neck
- Contrast reverse coil zipper
- Set-in sleeves
- Contrast cuff binding

## SPORT-WICK® STRETCH CONTRAST FULL-ZIP JACKET

ST853 \$40.78

- Contrast welt front pockets
- ADULT SIZES: XS-4XL

## LADIES SPORT-WICK® STRETCH CONTRAST FULL-ZIP JACKET

LST853 \$40.78

- Thumbholes to keep hands warm
- Contrast trim at front pockets and thumbholes

LADIES SIZES: XS-4XL



### ST853 ADULT



BLACK/  
CHARCOAL  
GREY

BLACK/  
TRUE RED

BLACK/  
TRUE ROYAL

CHARCOAL  
GREY/  
HEATHER/  
CHARCOAL  
GREY

CHARCOAL  
GREY/  
HEATHER/  
CHARGE  
GREEN

CHARCOAL  
GREY/  
HEATHER/  
TRUE NAVY

### LST853 LADIES



BLACK/  
CHARCOAL  
GREY

BLACK/  
TRUE RED

BLACK/  
TRUE ROYAL

CHARCOAL  
GREY/  
HEATHER/  
CHARCOAL  
GREY

CHARCOAL  
GREY/  
HEATHER/  
CHARGE  
GREEN

CHARCOAL  
GREY/  
HEATHER/  
TRUE NAVY

CHARCOAL  
GREY/  
HEATHER/  
PINK RUSH

CHARCOAL  
GREY/  
HEATHER/  
HOT CORAL



**SPORT-TEK®  
SPORT-WICK® STRETCH  
1/2-ZIP PULLOVERS**

- 6.8-ounce, 90/10 poly/spandex jersey
- Smooth-faced
- Soft-brushed backing
- Cadet collar
- Taped neck
- Chin guard for additional comfort
- Raglan sleeves
- Open cuffs and hem

**SPORT-WICK® STRETCH  
1/2-ZIP PULLOVERS**

**ST850 \$33.98**

ADULT SIZES: XS-4XL

**TALL SIZES** LT-4XLT

**(TST850) \$37.98**

**LADIES SPORT-WICK®  
STRETCH 1/2-ZIP PULLOVER**

**LST850 \$33.98**

- Thumbholes to keep hands warm
- Hidden front pouch pocket

LADIES SIZES: XS-4XL

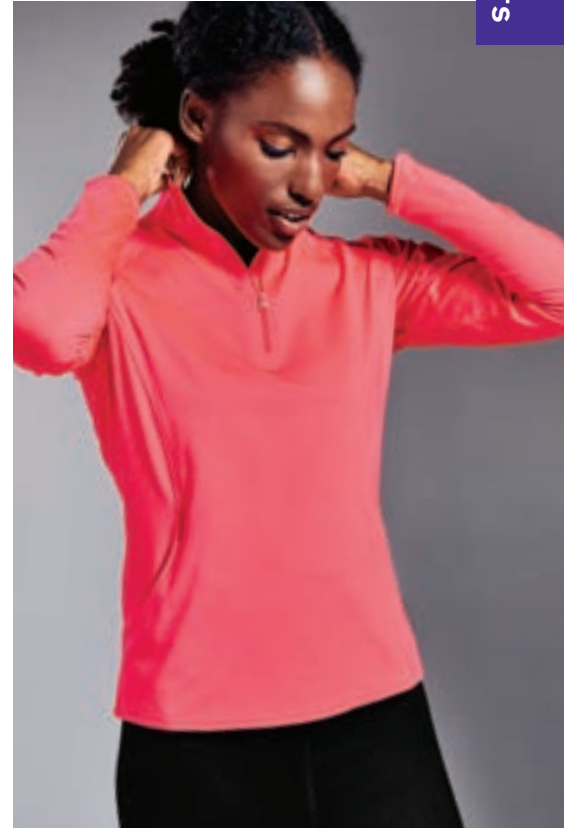

**LST850 LADIES**



BLACK WHITE CHARCOAL GREY CHARCOAL GREY HEATHER FOREST GREEN HOT CORAL TRUE RED MAROON



PINK RUSH PINK RUSH HEATHER DUSTY ROSE IRIS PURPLE TRUE NAVY TRUE NAVY HEATHER TRUE ROYAL TRUE ROYAL HEATHER

**ST850 ADULT | TST850 TALL**



BLACK WHITE (ST850 ONLY) CHARCOAL GREY CHARCOAL GREY HEATHER FOREST GREEN (ST850 ONLY) TRUE RED MAROON (ST850 ONLY) TRUE NAVY TRUE NAVY HEATHER TRUE ROYAL TRUE ROYAL HEATHER

Due to the nature of 100% polyester performance fabrics, special care must be taken throughout the printing process.

# SPORT-WICK STRETCH



MOISTURE-  
WICKING



STRETCH



TAG-FREE



REFLECTIVE

## ST854 ADULT



BLACK/  
CHARCOAL  
GREY HEATHER

CHARCOAL  
GREY/CHARCOAL  
GREY HEATHER

TRUE NAVY/  
TRUE NAVY  
HEATHER

TRUE ROYAL/  
TRUE ROYAL  
HEATHER

BACK VIEW

## LST854 LADIES



BLACK/  
CHARCOAL  
GREY HEATHER

WHITE/  
CHARCOAL  
GREY HEATHER

TRUE NAVY/  
TRUE NAVY  
HEATHER

BACK VIEW

### SPORT-TEK® SPORT-WICK® STRETCH CONTRAST 1/2-ZIP PULLOVERS

- 6.8-ounce, 90/10 poly/spandex jersey
- Soft-brushed backing
- Reflective details on right sleeve and lower back
- Cadet collar
- Reverse coil zipper
- Raglan sleeves
- Open cuffs and hem

### SPORT-WICK® STRETCH CONTRAST 1/2-ZIP PULLOVER

**ST854** \$40.78

ADULT SIZES: XS-4XL

### LADIES SPORT-WICK® STRETCH CONTRAST 1/2-ZIP PULLOVER

**LST854** \$40.78

- Princess seams
- Feminine curved and blocked design details on back
- Thumbholes to keep hands warm
- Drop tail hem

LADIES SIZES: XS-4XL



Prices apply to sizes XS-XL and are subject to change.  
Please inquire for pricing on larger sizes.



**SPORT-TEK® SPORT-WICK® STRETCH REFLECTIVE HEATHER 1/2-ZIP PULLOVERS**

- 6.8-ounce, 90/10 poly/spandex jersey
- Soft-brushed backing
- Cadet collar
- Reverse coil zipper with clear zipper pull
- Set-in sleeves
- Open cuffs and hem

**SPORT-WICK® STRETCH REFLECTIVE HEATHER 1/2-ZIP PULLOVER**

**ST855** \$50.98  
 ADULT SIZES: XS-4XL

**LADIES SPORT-WICK® STRETCH REFLECTIVE HEATHER 1/2-ZIP PULLOVER**

**LST855** \$50.98  
 ▪ Princess seams  
 ▪ Thumbholes to keep hands warm  
 ▪ Drop tail hem  
 LADIES SIZES: XS-4XL



**ST855 ADULT**



**LST855 LADIES**



**SPORT-TEK® SPORT-WICK® STRETCH 1/2-ZIP COLORBLOCK PULLOVER**

**ST851** \$40.78  
 ▪ 6.8-ounce, 90/10 poly/spandex jersey  
 ▪ Soft-brushed backing  
 ▪ 100% polyester closed-hole mesh insets  
 ▪ Cadet collar  
 ▪ Dyed-to-match Sport-Tek logo neck taping  
 ▪ Contrast color reverse coil zipper  
 ▪ Raglan sleeves  
 ▪ Open cuffs and hem  
 ADULT SIZES: XS-4XL



**ST851 ADULT**



Due to the nature of 100% polyester performance fabrics, special care must be taken throughout the printing process.

# LADIES NRG FITNESS



MOISTURE-  
WICKING



STRETCH



TAG-FREE

Made to move, these moisture-wicking essentials have plenty of stretch and are sure to be workout favorites.



## LST885 LADIES



BLACK

### SPORT-TEK® LADIES NRG FITNESS JACKET

**LST885** \$48.94

- 88/12 poly/spandex
- Locker loop
- Cadet collar
- Dyed-to-match coil zipper
- Raglan sleeves
- Thumbholes to keep hands warm
- Front open pockets

LADIES SIZES: XS-4XL

## LPST880 LADIES



BLACK

### SPORT-TEK® LADIES NRG FITNESS PANT

**LPST880** \$34.66

- 88/12 poly/spandex
- Wide waistband for added comfort
- Flatlock stitching for added comfort
- Waist stash pocket for small items

LADIES SIZES: XS-4XL

## LST852 LADIES



BLACK

WHITE

CHARCOAL  
GREY

PINK  
RUSH

TRUE NAVY

PEACOCK  
BLUE

### SPORT-TEK® LADIES SPORT-WICK® STRETCH FULL-ZIP JACKET

**LST852** \$44.86

- 6.8-ounce, 90/10 poly/spandex jersey
- Soft-brushed backing
- Zip-through cowl collar with ruching
- Dyed-to-match drawcords
- Dyed-to-match Sport-Tek logo neck taping
- Reverse coil zipper
- Raglan sleeves
- Ruching at cuffs
- Self-fabric hem
- Front pouch pockets

LADIES SIZES: XS-4XL



**ST861 ADULT**



BLACK/  
IRON GREY

IRON GREY/  
BLACK

DEEP RED/  
BLACK

TRUE NAVY/  
IRON GREY

TRUE ROYAL/  
BLACK

**ST860 ADULT**



BLACK

IRON  
GREY

DEEP  
RED

TRUE  
NAVY

TRUE  
ROYAL

DAWN  
BLUE

**LST860 LADIES**



BLACK

IRON  
GREY

DEEP  
RED

TRUE  
NAVY

TRUE  
ROYAL

**SPORT-TEK®  
SPORT-WICK® TEXTURED  
1/4-ZIP PULLOVERS**

- 100% polyester
- Cadet collar
- Taped neck
- Dyed-to-match Vislon® zipper and pull
- Silver zipper tape
- Angled chin guard for additional comfort
- Set-in sleeves
- Open cuffs and hem

**SPORT-WICK® TEXTURED  
1/4-ZIP PULLOVER**

**ST860** \$30.58

ADULT SIZES: XS-4XL

**LADIES SPORT-WICK®  
TEXTURED 1/4-ZIP PULLOVER**

**LST860** \$30.58

- Front and back princess seams
- Thumbholes to keep hands warm
- Slight drop tail hem

LADIES SIZES: XS-4XL

**SPORT-TEK® SPORT-WICK®  
TEXTURED COLORBLOCK  
1/4-ZIP PULLOVER**

**ST861** \$32.62

- 100% polyester
- Cadet collar
- Taped neck
- Raglan sleeves
- Contrast Vislon® zipper
- Angled chin guard for additional comfort
- Open cuffs and hem

ADULT SIZES: XS-4XL

# EXCHANGE 1.5



STRETCH



TEAR-AWAY LABEL

## ST711 ADULT



GREY HEATHER

GRAPHITE HEATHER

TRUE ROYAL HEATHER

NAVY HEATHER

## LST711 LADIES



GREY HEATHER

GRAPHITE HEATHER

IRIS PURPLE

TRUE ROYAL HEATHER

NAVY HEATHER



## SPORT-TEK® EXCHANGE 1.5 LONG SLEEVE 1/2-ZIPS

- 5.6-ounce, 88/12 poly/spandex
- Removable tag for comfort and relabeling
- Coverstitch seams throughout
- Open cuffs and hem

## EXCHANGE 1.5 LONG SLEEVE 1/2-ZIP

ST711 \$30.58

- Reverse coil zipper
- ADULT SIZES: XS-4XL

## LADIES EXCHANGE 1.5 LONG SLEEVE 1/2-ZIP

LST711 \$30.58

- Invisible zipper
- Thumbholes to keep hands warm

LADIES SIZES: XS-4XL



## ST710 ADULT



GREY HEATHER

GRAPHITE HEATHER

TRUE ROYAL HEATHER

NAVY HEATHER

## SPORT-TEK® EXCHANGE 1.5 LONG SLEEVE CREWS

- 5.6-ounce, 88/12 poly/spandex
- Removable tag for comfort and relabeling
- Coverstitch seams throughout

## EXCHANGE 1.5 LONG SLEEVE CREW

ST710 \$26.50

ADULT SIZES: XS-4XL

## LADIES EXCHANGE 1.5 LONG SLEEVE CREW

LST710 \$26.50

- Thumbholes to keep hands warm

LADIES SIZES: XS-4XL

## LST710 LADIES



GREY HEATHER

GRAPHITE HEATHER

IRIS PURPLE

TRUE ROYAL HEATHER

NAVY HEATHER

# ENDEAVOR

MOISTURE-  
WICKING

BREATHABLE



TAG-FREE

With a subtle heather texture and moisture-wicking technology, these lightweight 1/4-zips will help you achieve all your performance endeavors.



## ST469 ADULT

BLACK  
HEATHERLIGHT GREY  
HEATHERDEEP NAVY  
HEATHERDARK ROYAL  
HEATHER

## SPORT-TEK® ENDEAVOR 1/4-ZIP PULLOVERS

- 4.4-ounce, 100% polyester

### ENDEAVOR 1/4-ZIP PULLOVER

ST469 \$22.42

ADULT SIZES: XS-4XL

### LADIES ENDEAVOR 1/4-ZIP PULLOVER

LST469 \$22.42

- Princess seams
- Extended side vents
- Back yoke with pleat
- Drop tail rounded hem

LADIES SIZES: XS-4XL

## LST469 LADIES

BLACK  
HEATHERLIGHT  
GREY  
HEATHERDEEP  
NAVY  
HEATHERDARK  
ROYAL  
HEATHER

# POSICHARGE TRI-BLEND WICKING



LOCK IN  
COLORS WITH  
POSICHARGE®



MOISTURE-  
WICKING



TEAR-AWAY  
LABEL

## SPORT-TEK® POSICHARGE® TRI-BLEND WICKING 1/4-ZIP PULLOVERS

- 4.4-ounce, 75/13/12 poly/cotton/rayon jersey with PosiCharge technology
- 4.6-ounce, 75/13/12 poly/cotton/rayon jersey with PosiCharge technology (Black Triad Solid)
- Cadet collar
- Reverse coil zipper
- Set-in sleeves
- Open cuffs and hem

## POSICHARGE® TRI-BLEND WICKING 1/4-ZIP PULLOVER

**ST407** Heathers \$18.34  
Black Triad Solid \$20.38

ADULT SIZES: XS-4XL

## LADIES POSICHARGE® TRI-BLEND WICKING 1/4-ZIP PULLOVER

**LST407** Heathers \$18.34  
Black Triad Solid \$20.38

- Princess seams

LADIES SIZES: XS-4XL



## ST407 ADULT



BLACK  
TRIAD  
SOLID

DARK  
GREY  
HEATHER

LIGHT  
GREY  
HEATHER



TRUE  
NAVY  
HEATHER

TRUE  
ROYAL  
HEATHER

POND  
BLUE  
HEATHER

## LST407 LADIES



BLACK TRIAD  
SOLID

DARK GREY  
HEATHER

LIGHT GREY  
HEATHER

TRUE NAVY  
HEATHER

TRUE ROYAL  
HEATHER

POND BLUE  
HEATHER



# POSICHARGE ELECTRIC HEATHER



LOCK IN  
COLORS WITH  
POSICHARGE®



MOISTURE-  
WICKING



SNAG-  
RESISTANT



TEAR-AWAY  
LABEL



## SPORT-TEK® POSICHARGE® ELECTRIC HEATHER COLORBLOCK 1/4-ZIP PULLOVERS

- 4.1-ounce, 100% polyester jersey with PosiCharge technology (Electric Heather)
- 4.7-ounce, 100% polyester jersey with PosiCharge technology (solid)
- Removable tag for comfort and relabeling
- Cadet collar
- Reverse coil zipper
- Colorblock on shoulders and sleeves
- Set-in sleeves
- Open cuffs and hem

### POSICHARGE® ELECTRIC HEATHER COLORBLOCK 1/4-ZIP PULLOVER

**ST397** \$20.38

ADULT SIZES: XS-4XL

### LADIES POSICHARGE® ELECTRIC HEATHER COLORBLOCK 1/4-ZIP PULLOVER

**LST397** \$20.38

- Princess seams
- Drop tail hem

LADIES SIZES: XS-4XL

### YOUTH POSICHARGE® ELECTRIC HEATHER COLORBLOCK 1/4-ZIP PULLOVER

**YST397** \$19.36

YOUTH SIZES: XS-XL

#### ST397 ADULT | YST397 YOUTH



BLACK  
ELECTRIC/  
BLACK

GREY-  
BLACK  
ELECTRIC/  
BLACK

DEEP RED  
ELECTRIC/  
DEEP RED  
(ST397 ONLY)

TRUE NAVY  
ELECTRIC/  
TRUE NAVY

TRUE ROYAL  
ELECTRIC/  
TRUE ROYAL

#### LST397 LADIES



BLACK  
ELECTRIC/  
BLACK

GREY-  
BLACK  
ELECTRIC/  
BLACK

DEEP RED  
ELECTRIC/  
DEEP RED

TRUE NAVY  
ELECTRIC/  
TRUE NAVY

TRUE ROYAL  
ELECTRIC/  
TRUE ROYAL

# POSICHARGE COMPETITOR



## ST357 ADULT | YST357 YOUTH



## LST357 LADIES



### SPORT-TEK® POSICHARGE® COMPETITOR™ 1/4-ZIP PULLOVERS

- 3.8-ounce, 100% polyester interlock with PosiCharge technology
- Removable tag for comfort and relabeling
- Cadet collar
- Reverse coil zipper
- Set-in sleeves
- Open cuffs and hem

### POSICHARGE® COMPETITOR™ 1/4-ZIP PULLOVER

ST357 \$15.98

ADULT SIZES: XS-4XL

### LADIES POSICHARGE® COMPETITOR™ 1/4-ZIP PULLOVER

LST357 \$15.98

- Princess seams
- Drop tail hem

LADIES SIZES: XS-4XL

### YOUTH POSICHARGE® COMPETITOR™ 1/4-ZIP PULLOVER

YST357 \$14.98

YOUTH SIZES: XS-XL







**SPORT-TEK® POSICHARGE®  
COMPETITOR™ HOODED  
PULLOVERS**

- 3.8-ounce, 100% polyester interlock with PosiCharge technology
- Removable tag for comfort and relabeling
- Three-panel hood
- Set-in sleeves
- Open cuffs and hem

**POSICHARGE® COMPETITOR™  
HOODED PULLOVER  
ST358 \$15.98**

ADULT SIZES: XS-4XL

**LADIES POSICHARGE® COMPETITOR™  
HOODED PULLOVER  
LST358 \$15.98**

- Thumbholes to keep hands warm
  - Front princess seams
- LADIES SIZES: XS-4XL

**YOUTH POSICHARGE® COMPETITOR™  
HOODED PULLOVER  
YST358 \$14.98**

YOUTH SIZES: XS-XL

**ST358 ADULT | YST358 YOUTH**



**LST358 LADIES**



# SUPER HEAVYWEIGHT SWEATSHIRTS

On or off the field, it's the most warmth you can get out of a sweatshirt. Weighing in at a hefty 12 ounces, our super heavyweight fleece is constructed for durability and comfort.

## F281 ADULT



BLACK

GRAPHITE  
HEATHER

ATHLETIC  
HEATHER

DARK  
GREEN

ORANGE

RED

MAROON

TRUE  
NAVY

ROYAL

BROWN



### SPORT-TEK® SUPER HEAVYWEIGHT SWEATSHIRTS

- 12-ounce, cross-grain 80/20 ring spun combed cotton/poly fleece
- 100% ring spun combed cotton face
- Twill-taped neck
- 2x2 rib knit cuffs, hem and side gussets with spandex

### SUPER HEAVYWEIGHT PULLOVER HOODED SWEATSHIRT

**F281** Colors \$42.82  
Heathers \$46.90

- Self-fabric hood lining
  - Dyed-to-match drawcords
  - Front pouch pocket
- ADULT SIZES: XS-4XL

### SUPER HEAVYWEIGHT CREWNECK SWEATSHIRT

**F280** Colors \$36.70  
Heathers \$40.78

- 2x2 rib knit crewneck
- ADULT SIZES: XS-4XL

### SUPER HEAVYWEIGHT FULL-ZIP HOODED SWEATSHIRT

**F282** Colors \$46.90  
Heathers \$50.98

- Self-fabric hood lining
  - Dyed-to-match drawcords
  - Antique nickel-finished zipper
  - Front pouch pockets
- ADULT SIZES: XS-4XL

## F280 ADULT



BLACK

GRAPHITE  
HEATHER

ATHLETIC  
HEATHER

TRUE  
NAVY

## F282 ADULT



BLACK

GRAPHITE  
HEATHER

ATHLETIC  
HEATHER

DARK  
GREEN

RED

TRUE  
NAVY

ROYAL



**SUPER HEAVYWEIGHT 1/4-ZIP PULLOVER SWEATSHIRT**

**ST283** Colors \$42.82

Heathers \$46.90

- Cadet collar
  - Antique nickel-finished zipper
- ADULT SIZES: XS-4XL

**SUPER HEAVYWEIGHT FULL-ZIP SWEATSHIRT**

**ST284** Solids \$48.94

Heathers \$53.02

- Cadet collar
  - Tag-free label
  - Antique nickel-finished zipper
  - Front slash pockets
- ADULT SIZES: XS-4XL

**ST283 ADULT**



BLACK

GRAPHITE  
HEATHER

ATHLETIC  
HEATHER

TRUE  
NAVY

**ST284 ADULT**



BLACK

GRAPHITE  
HEATHER

ATHLETIC  
HEATHER

TRUE  
NAVY

# 9-OUNCE SWEATSHIRTS



## SPORT-TEK® PULLOVER HOODED SWEATSHIRTS

- 9-ounce, 65/35 ring spun combed cotton/poly fleece
- Twill-taped neck
- 2x2 rib knit cuffs and hem with spandex
- Front pouch pocket

## PULLOVER HOODED SWEATSHIRTS

**ST254** Colors \$31.60

Heathers \$35.68

- Dyed-to-match drawcords
- ADULT SIZES: XS-4XL

**TALL SIZES** LT-4XLT

**(TST254)** Colors \$35.60

Heathers \$39.68

## LADIES PULLOVER HOODED SWEATSHIRT

**LST254** Colors \$31.60

Heathers \$35.68

- Dyed-to-match drawcords
- LADIES SIZES: XS-4XL

## YOUTH PULLOVER HOODED SWEATSHIRT

**YST254** Colors \$27.52

Heathers \$31.60

- No drawcords at hood
- YOUTH SIZES: XS-XL



### LST254 LADIES



BLACK

GRAPHITE  
HEATHER

VINTAGE  
HEATHER

TRUE  
NAVY

### ST254 ADULT | TST254 TALL | YST254 YOUTH



BLACK

GRAPHITE  
HEATHER

VINTAGE  
HEATHER

ATHLETIC  
HEATHER

FOREST  
GREEN  
(ST254 & TST254  
ONLY)

TRUE  
RED

MAROON  
(ST254 ONLY)

TRUE  
NAVY

TRUE  
ROYAL

**ST253 ADULT | TST253 TALL**



**SPORT-TEK® 1/4-ZIP SWEATSHIRTS**

- 9-ounce, 65/35 ring spun combed cotton/poly fleece
- Twill-taped neck
- 2x2 rib knit cuffs with spandex

**1/4-ZIP SWEATSHIRTS**

**ST253** Colors \$31.60

Heathers \$35.68

- 2x2 rib knit hem with spandex

ADULT SIZES: XS-4XL

**TALL SIZES** LT-4XLT

**(TST253)** Colors \$35.68

Heathers \$39.68

**LADIES 1/4-ZIP SWEATSHIRT**

**LST253** Colors \$31.60

Heathers \$35.68

- 2x2 rib knit collar with spandex
- Open hem

LADIES SIZES: XS-4XL



**LST253 LADIES**



# 9-OUNCE SWEATSHIRTS

## ST267 ADULT



BLACK/  
VINTAGE  
HEATHER

FOREST  
GREEN/  
VINTAGE  
HEATHER

TRUE RED/  
VINTAGE  
HEATHER

MAROON/  
VINTAGE  
HEATHER

TRUE NAVY/  
VINTAGE  
HEATHER

TRUE ROYAL/  
VINTAGE  
HEATHER

## ST269 ADULT



GRAPHITE  
HEATHER/  
BLACK

VINTAGE  
HEATHER/  
TRUE RED

GRAPHITE  
HEATHER/  
TRUE NAVY

VINTAGE  
HEATHER/  
TRUE ROYAL

## ST258 ADULT



BLACK

GRAPHITE  
HEATHER

VINTAGE  
HEATHER

TRUE  
NAVY

## ST265 ADULT



BLACK/  
WHITE

BLACK/  
GOLD

BLACK/  
DEEP  
ORANGE

VINTAGE  
HEATHER/  
BLACK

TRUE  
NAVY/  
WHITE

TRUE  
NAVY/  
GOLD

TRUE  
ROYAL/  
WHITE

## SPORT-TEK® RAGLAN COLORBLOCK PULLOVER HOODED SWEATSHIRT

ST267 \$36.70

- 9-ounce, 65/35 ring spun combed cotton/poly fleece
- Three-panel hood
- Dyed-to-match drawcords
- Twill-taped neck
- Rib knit V patch at neck
- 2x2 rib knit cuffs and hem with spandex
- Raglan sleeves
- Front pouch pocket

ADULT SIZES: XS-4XL

## SPORT-TEK® RAGLAN COLORBLOCK FULL-ZIP HOODED FLEECE JACKET

ST269 \$44.86

- 9-ounce, 65/35 ring spun combed cotton/poly fleece
- Three-panel hood
- Dyed-to-match drawcords
- Exposed metal zipper
- 2x2 rib knit cuffs and hem with spandex
- Raglan sleeves
- Front pouch pockets

ADULT SIZES: XS-4XL

## SPORT-TEK® FULL-ZIP HOODED SWEATSHIRT

ST258 Colors \$37.72

Heathers \$41.80

- 9-ounce, 65/35 ring spun combed cotton/poly fleece
- Twill-taped neck
- Three-panel hood
- Dyed-to-match drawcords
- 2x2 rib knit cuffs and hem with spandex
- Front pouch pockets

ADULT SIZES: XS-4XL

## SPORT-TEK® SLEEVE STRIPE PULLOVER HOODED SWEATSHIRT

ST265 Colors \$34.66

Heathers \$36.70

- 9-ounce, 65/35 ring spun combed cotton/poly fleece
- Three-panel hood
- Dyed-to-match jersey hood lining
- Taped neck
- Raglan sleeves
- Rib knit cuffs and hem
- Front pouch pocket

ADULT SIZES: XS-4XL





**SPORT-TEK® LACE UP PULLOVER HOODED SWEATSHIRT & LACES**

**ST271** Colors \$36.70

Heathers \$40.78

- 9-ounce, 65/35 ring spun combed cotton/poly fleece
  - White lace drawcords with grey tick stitching
  - Twill-taped neck
  - 2x2 rib knit side gussets, cuffs and hem with spandex
  - Front pouch pocket
- ADULT SIZES: XS – 4XL

- BLACK/WHITE
- GRAPHITE/WHITE
- FOREST GREEN/WHITE
- KELLY GREEN/WHITE
- NEON GREEN/WHITE
- NEON YELLOW/WHITE
- GOLD/WHITE
- VEGAS GOLD/WHITE
- TEXAS ORANGE/WHITE
- DEEP ORANGE/WHITE
- DEEP RED/WHITE
- MAROON/WHITE
- CARDINAL/WHITE
- PINK RASPBERRY/WHITE
- NEON PINK/WHITE
- PURPLE/WHITE
- TRUE NAVY/WHITE
- TRUE ROYAL/WHITE
- CAROLINA BLUE/WHITE



**ST271 ADULT**



BLACK   GRAPHITE HEATHER   ATHLETIC HEATHER   DEEP RED   TRUE NAVY   TRUE ROYAL

**LACE** Pricing Upon Request

- 100% polyester flat knit with tick stitching detail
- 32 inches long

# 9-OUNCE FLEECE





**ST259 ADULT**



BLACK GRAPHITE HEATHER VINTAGE HEATHER TRUE NAVY

**ST266 ADULT**



BLACK GRAPHITE HEATHER VINTAGE HEATHER TRUE NAVY

**SPORT-TEK® SWEATSHIRTS**

- 9-ounce, 65/35 ring spun combed cotton/poly fleece
- Twill-taped neck
- 2x2 rib knit cuffs and hem with spandex

**CREWNECK SWEATSHIRT**

**ST266** Colors \$29.56

Heathers \$33.64

- Rib knit V patch at neck

ADULT SIZES: XS-4XL

**FULL-ZIP SWEATSHIRT**

**ST259** Colors \$35.68

Heathers \$39.76

- Front slash pockets

ADULT SIZES: XS-4XL

**SPORT-TEK® OPEN BOTTOM SWEATPANT**

**ST257** Colors \$30.58

Heathers \$34.66

- 9-ounce, 65/35 ring spun combed cotton/poly
- Elastic waistband with drawcord
- Front slash pockets
- Open hem cuffs

ADULT SIZES: XS-4XL

**ST257 ADULT**



BLACK VINTAGE HEATHER TRUE NAVY

**SPORT-TEK® FLEECE LETTERMAN JACKET**

**ST270** Colors \$42.82

Heathers \$46.90

- 9-ounce, 65/35 ring spun combed cotton/poly fleece
- Dyed-to-match twill-taped neck
- 2x2 rib knit collar, cuffs and hem with spandex
- Snap front closure
- Front slash pockets

ADULT SIZES: XS-4XL

**ST270 ADULT**



BLACK/VINTAGE HEATHER GRAPHITE HEATHER/VINTAGE HEATHER TRUE NAVY/VINTAGE HEATHER TRUE ROYAL/VINTAGE HEATHER





**CHAMPION® ECO FLEECE PULLOVER HOODIE**

**\$700 \$33.00**

- 9-ounce, 50% cotton/50% poly with up to 5% recycled poly from plastic bottles
  - 50/40/10 cotton/poly/black poly (Light Steel)
  - 50/49/1 cotton/poly/black poly (Silver Grey)
  - Double Dry™ technology wicks moisture
  - Two-ply hood with dyed-to-match drawcords
  - 1x1 rib knit sleeve cuffs and hem
  - Front pouch pocket
  - Embroidered Champion "C" logo at left cuff
  - Woven back neck label
- ADULT SIZES: S-3XL



**CHAMPION® ECO FLEECE FULL-ZIP HOODIE**

**\$800 \$39.50**

- 9-ounce, 50% cotton/50% poly with up to 5% recycled poly from plastic bottles
  - 50/40/10 cotton/poly/black poly (Light Steel)
  - Double Dry™ technology wicks moisture
  - Two-ply hood with dyed-to-match drawcords
  - Hidden zipper
  - 1x1 rib knit sleeve cuffs and hem
  - Front pouch pocket
  - Embroidered Champion "C" logo at left cuff
  - Woven back neck label
- ADULT SIZES: S-3XL



**CHAMPION® ECO FLEECE CREWNECK SWEATSHIRT**

**\$6000 \$23.30**

- 9-ounce, 50% cotton/50% poly with up to 5% recycled poly from plastic bottles
  - 50/40/10 cotton/poly/black poly (Light Steel)
  - 50/49/1 cotton/poly/black poly (Silver Grey)
  - Double Dry™ technology wicks moisture
  - 1x1 rib knit sleeve cuffs and hem
  - Embroidered Champion "C" logo at left cuff
  - Woven back neck label
- ADULT SIZES: S-3XL





-  NEW RAILROAD
-  CRIMSON
-  PALE SEAFOAM
-  SALTWATER
-  CONCRETE
-  CORAL CRAZE
-  CACTUS
-  NAVY

**CHAMPION® REVERSE WEAVE® GARMENT-DYED HOODED SWEATSHIRT**

**GDS101** \$73.00

- 12-ounce, 82/18 cotton/poly fleece
  - Reverse Weave cross-grain cut resists shrinkage
  - 1x1 rib knit side panels, sleeve cuffs and hem
  - Two-ply hood with dyed-to-match drawcords
  - Front pouch pocket
  - Embroidered Champion "C" logo at left cuff
  - Woven back neck label
- ADULT SIZES: S-4XL





-  NEW RAILROAD
-  CRIMSON
-  CONCRETE
-  PALE SEAFOAM
-  SALTWATER

**CHAMPION® REVERSE WEAVE® GARMENT-DYED CREWNECK SWEATSHIRT**

**GDS149** \$61.00

- 12-ounce, 82/18 cotton/poly fleece
  - Reverse Weave cross-grain cut resists shrinkage
  - 1x1 rib knit neck, side panels, sleeve cuffs and hem
  - Embroidered Champion "C" logo at left cuff
  - Woven back neck label
- ADULT SIZES: S-4XL



-  MULLED BERRY
-  NAVY
-  BLACK

**CHAMPION® REVERSE WEAVE® SCRUNCH-DYE TIE-DYE HOODED SWEATSHIRT**

**TDS101** \$74.00

- 12-ounce, 82/18 cotton/poly fleece
  - Reverse Weave cross-grain cut resists shrinkage
  - Unique scrunch-dye, tie-dye pattern
  - Two-ply hood with dyed-to-match drawcords
  - 1x1 rib knit side panels, sleeve cuffs and hem
  - Front pouch pocket
  - Embroidered Champion "C" logo at left cuff
  - Woven back neck label
- ADULT SIZES: S-4XL

*The garment-dyeing process infuses each garment with unique character. Please allow for slight color variation in production and washing. Special consideration must also be taken when printing white ink on garment-dyed cotton.*



**CHAMPION® REVERSE WEAVE® HOODED SWEATSHIRT**

**S101 \$68.00**

- 12-ounce, 82/18 cotton/poly fleece
  - 77/23 cotton/poly (Oxford Grey)
  - 80/20 cotton/poly (Ash)
  - 66/34 cotton/poly (Charcoal Heather)
  - Reverse Weave cross-grain cut resists shrinkage
  - Two-ply hood with dyed-to-match drawcords
  - 1x1 rib knit side panels, sleeve cuffs and hem
  - Front pouch pocket
  - Embroidered Champion "C" logo at left cuff
  - Woven back neck label
- ADULT SIZES: S-4XL



WHITE



OXFORD GREY



ASH



OATMEAL HEATHER



PINK CANDY



RED



CARDINAL



LIGHT BLUE



ATHLETIC ROYAL



NAVY



PURPLE



DARK GREEN



CHARCOAL HEATHER



BLACK





**CHAMPION® REVERSE WEAVE® SHORT SLEEVE HOODED SWEATSHIRT**

- S101SS \$68.00**
- 12-ounce, 82/18 cotton/poly fleece
  - 77/23 cotton/poly (Oxford Grey)
  - 66/34 cotton/poly (Charcoal Heather)
  - Reverse Weave cross-grain cut resists shrinkage
  - Two-ply hood with dyed-to-match drawcords
  - 1x1 rib knit side panels and hem
  - Cut-off sleeves with stitched edges
  - Front pouch pocket
  - Embroidered Champion "C" logo at left cuff
  - Woven back neck label
- ADULT SIZES: S-4XL

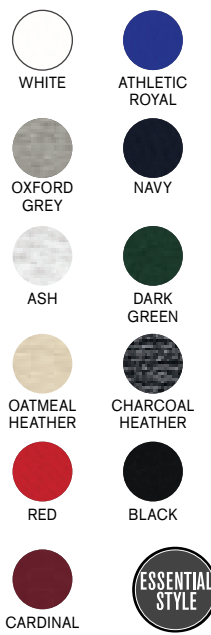

**CHAMPION® REVERSE WEAVE® CREWNECK SWEATSHIRT**

- S149 \$56.00**
- 12-ounce, 82/18 cotton/poly fleece
  - 77/23 cotton/poly (Oxford Grey)
  - 66/34 cotton/poly (Charcoal Heather)
  - Reverse Weave cross-grain cut resists shrinkage
  - 1x1 rib knit neck, side panels, sleeve cuffs and hem
  - Embroidered Champion "C" logo at left cuff
  - Woven back neck label
- ADULT SIZES: S-4XL

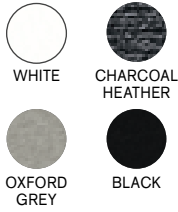

**CHAMPION® WOMEN'S REVERSE WEAVE® CROPPED CUT-OFF HOODED SWEATSHIRT**

- RW01W \$68.00**
- 12-ounce, 82/18 cotton/poly fleece
  - 77/23 cotton/poly (Oxford Grey)
  - 66/34 cotton/poly (Charcoal Heather)
  - Reverse Weave cross-grain cut resists shrinkage
  - Two-ply hood with dyed-to-match drawcords
  - Oversized, relaxed fit with dropped shoulder sleeves
  - 1x1 rib knit underarms, sides and sleeve cuffs
  - Cut-off hem with stitched edge
  - Embroidered Champion "C" logo at left cuff
  - Cut-off hem with stitched edge
  - Woven back neck label
- WOMEN'S SIZES: XS-2XL



**CHAMPION® REVERSE WEAVE® JOGGER**

- RW25 \$56.00**
- 12-ounce, 82/18 cotton/poly fleece
  - 77/23 cotton/poly (Oxford Grey)
  - 66/34 cotton/poly (Charcoal Heather)
  - Reverse Weave cross-grain cut resists shrinkage
  - Rib knit waistband and cuffs
  - Dyed-to-match cotton drawcord
  - Rib knit gusset
  - Side pockets
  - Right-side, back patch pocket
  - Embroidered Champion "C" logo at left hip
  - Woven label
- ADULT SIZES: S-4XL





A.

B.



C.

80/20  
COTTON/POLY

COLOR NAME	NL9602 UNISEX	NL9303 UNISEX
NATURAL		
RED		
MAROON		
FOREST GREEN		
MILITARY GREEN		
MIDNIGHT NAVY		
ROYAL		
DESERT PINK		
MAUVE		
LEAD/LIGHT GREY		
HEAVY METAL		
GRAPHITE BLACK		
BLACK		
WHITE		

60/40  
COTTON/POLY

COLOR NAME	NL9300 UNISEX
HEATHER CARDINAL	
HEATHER MAROON	
HEATHER BAY BLUE	
HEATHER TEAL	
HEATHER MILITARY GREEN	
HEATHER MIDNIGHT NAVY	
HEATHER SLATE BLUE	
HEATHER GREY	
HEATHER BLACK	
OATMEAL	

**A. NEXT LEVEL™ UNISEX SANTA CRUZ ZIP HOODIE**

**NL9602** Pricing Upon Request

- 7.4-ounce, 80/20 cotton/poly
- 100% cotton face
- Front pockets
- 1x1 rib knit cuffs
- Twill back neck tape
- Stitched eyelets
- Jersey-lined hood
- Exposed antique brass YKK zipper
- Natural flat drawcord
- Locker patch for printable label
- Tear-away label

UNISEX SIZES: XS-3XL

**B. NEXT LEVEL™ UNISEX MALIBU PULLOVER HOODIE**

**NL9300** Pricing Upon Request

- 7.4-ounce, 60/40 cotton/poly
- CVC blend
- Twill back neck tape
- Aluminum grommets
- Dyed-to-match drawcord
- Welt pocket
- 1x1 rib knit cuffs
- Double-needle open hem
- Side seamed
- Tear-away label

UNISEX SIZES: XS-3XL

**C. NEXT LEVEL™ UNISEX SANTA CRUZ PULLOVER HOODIE**

**NL9303** Pricing Upon Request

- 7.4-ounce, 80/20 cotton/poly
- 100% cotton face
- Front pouch pocket
- 1x1 rib knit cuffs and hem
- Twill back neck tape
- Stitched eyelets
- Jersey-lined hood
- Natural flat drawcord
- Locker patch for printable label
- Side seamed
- Tear-away label

UNISEX SIZES: XS-3XL

# BELLA+CANVAS®



## BELLA+CANVAS® UNISEX SPONGE FLEECE PULLOVER HOODIE

**BC3719** Pricing Upon Request

- Retail fit
- Pre-shrunk
- Tear-away label
- White drawcords
- Side seamed
- Kangaroo pockets
- Rib knit cuffs and hem
- Solid Colors and Heather Colors: 7-ounce, 52/48 Airlume combed and ring spun cotton/poly fleece, 32 singles
- Athletic Heather: 7-ounce, 90/10 Airlume combed and ring spun cotton/poly fleece, 32 singles
- Heather Navy: 7-ounce, 60/40 Airlume combed and ring spun cotton/poly fleece, 32 singles
- DTG Colors: 7-ounce, 70/30 Airlume combed and ring spun cotton/poly fleece with 100% cotton face for printability

UNISEX SIZES: XS-3XL

### SOLID COLORS



### HEATHER COLORS



### DTG COLORS

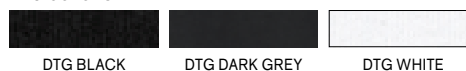





**BELLA+CANVAS® UNISEX SPONGE FLEECE FULL-ZIP HOODIE**

**BC3739** Pricing Upon Request

- Retail fit
  - Tear-away label
  - White drawcords
  - Side seamed
  - Full-zip with white taping
  - Rib knit cuffs and hem
  - Solid Colors and Heather Colors: 7-ounce, 52/48 Airlume combed and ring spun cotton/poly fleece, 32 singles
  - Athletic Heather: 7-ounce, 90/10 Airlume combed and ring spun cotton/poly fleece, 32 singles
  - Heather Navy: 7-ounce, 60/40 Airlume combed and ring spun cotton/poly fleece, 32 singles
  - DTG Colors: 7-ounce, 70/30 Airlume combed and ring spun cotton/poly fleece, 32 singles
- UNISEX SIZES: XS-2XL

SOLID COLORS

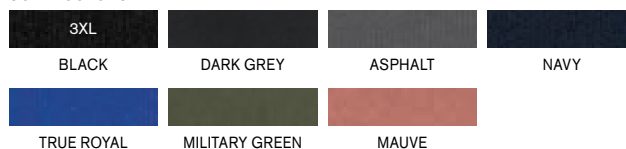

HEATHER COLORS

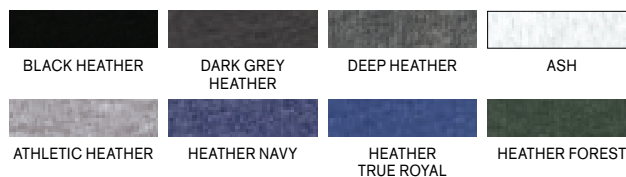

DTG COLORS



**BELLA+CANVAS® UNISEX TRIBLEND SPONGE FLEECE FULL-ZIP HOODIE**

**BC3909** Pricing Upon Request

- Retail fit
  - Tear-away label
  - Side seamed
  - Rib knit cuffs and hem
  - 8.2-ounce, 50/37.5/12.5 poly fleece/Airlume combed and ring spun cotton/rayon, 32 singles
- UNISEX SIZES: XS-2XL



TRIBLEND COLORS

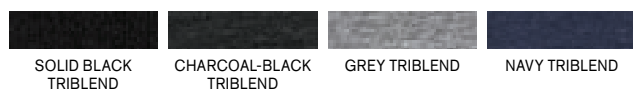

**BELLA+CANVAS® YOUTH SPONGE FLEECE PULLOVER HOODIE**

**BC3719Y** Pricing Upon Request

- Retail fit
  - Tear-away label
  - No drawstring
  - Side seamed
  - Kangaroo pockets
  - Rib knit cuffs and hem
  - Solid Colors: 7-ounce, 52/48 Airlume combed and ring spun cotton/poly fleece, 32 singles
  - Athletic Heather: 7-ounce, 90/10 Airlume combed and ring spun cotton/poly fleece, 32 singles
- YOUTH SIZES: S-L



SOLID COLORS

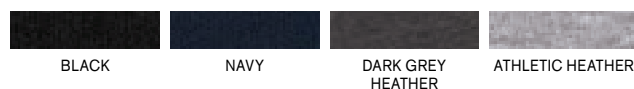

# BELLA+CANVAS®



## BELLA+CANVAS® UNISEX SPONGE FLEECE DROP SHOULDER SWEATSHIRT

**BC3945** *Pricing Upon Request*

- Retail fit
  - Tear-away label
  - Dropped shoulders
  - Side seamed
  - Rib knit cuffs and hem
  - 7-ounce, 52/48 Airlume combed and ring spun cotton/poly fleece, 32 singles
- UNISEX SIZES: XS-2XL

### SOLID COLORS



BLACK

WHITE

NAVY

MILITARY GREEN



MAUVE

### HEATHER COLORS



DARK GREY HEATHER

DEEP HEATHER



## BELLA+CANVAS® UNISEX SPONGE FLEECE RAGLAN SWEATSHIRT

**BC3901** *Pricing Upon Request*

- Retail fit
- Tear-away label
- Raglan sleeves
- Side seamed
- Rib knit cuffs and hem
- Solid Colors and Heather Colors: 7-ounce, 52/48 Airlume combed and ring spun cotton/poly fleece, 32 singles
- Triblend Colors: 8.2-ounce, 50/37.5/12.5 poly/Airlume combed and ring spun cotton/rayon, 32 singles
- Athletic Heather: 7-ounce, 90/10 Airlume combed and ring spun cotton/poly fleece, 32 singles

UNISEX SIZES: XS-2XL

### SOLID COLORS



BLACK

### TRIBLEND COLORS



GREY TRIBLEND



NAVY TRIBLEND

### HEATHER COLORS



DARK GREY HEATHER



ATHLETIC HEATHER



HEATHER NAVY





**BELLA+CANVAS® UNISEX SPONGE FLEECE PULLOVER DTM HOODIE**

**BC3729** Pricing Upon Request

- Retail fit
  - Tear-away label
  - Thick dyed-to-match drawcords
  - Side seamed
  - Kangaroo pocket
  - Rib knit cuffs and hem
  - 7-ounce, 52/48 Airlume combed and ring spun cotton/poly fleece, 32 singles
- UNISEX SIZES: XS-2XL

SOLID COLORS



HEATHER COLORS



**BELLA+CANVAS® UNISEX JOGGER SWEATPANTS**

**BC3727** Pricing Upon Request

- White cord drawstring
  - Tear-away label
  - Side pockets
  - Rib knit ankle cuffs
  - Black and Dark Grey Heather: 7-ounce, 52/48 Airlume combed and ring spun cotton/poly fleece, 32 singles
  - Athletic Heather: 7-ounce, 90/10 Airlume combed and ring spun cotton/poly fleece, 32 singles
  - Heather Navy: 7-ounce, 60/40 Airlume combed and ring spun cotton/poly fleece, 32 singles
- UNISEX SIZES: XS-2XL



SOLID COLORS HEATHER COLORS



**BELLA+CANVAS® WOMEN'S SPONGE FLEECE CROPPED FLEECE HOODIE**

**BC7502** Pricing Upon Request

- Tear-away label
  - Dyed-to-match drawcords
  - Side seamed
  - Dropped shoulders
  - Rib knit cuffs
  - Raw hem
  - 7-ounce, 52/48 Airlume combed and ring spun cotton/poly fleece, 32 singles
- WOMEN'S SIZES: S-2XL



SOLID COLORS



HEATHER COLORS



# PROUDLY AMERICAN MADE



VL130



CHARCOAL HEATHER  
(VL130H &  
VL130ZH ONLY)

STRONG NAVY  
HEATHER  
(VL130H ONLY)

DEEP BLACK

HEATHER GREY

## NEW!

### VOLUNTEER KNITWEAR™ CHORE FLEECE

This hefty, true-blue fleece has a grittier, textured hand—plus it's crafted with durability to stand the test of time.

- 13-ounce, 80/20 cotton/poly
- 50/50 cotton/poly (Charcoal Heather, Strong Navy Heather)
- Proudly American made
- Twill neck tape
- Slightly forward shoulders
- 1x1 rib knit cuffs and hem
- Side seamed
- Woven label

### CHORE FLEECE CREWNECK

**VL130** *Pricing Upon Request*

- 1x1 rib knit V inset at neck
- ADULT SIZES: S-4XL

### CHORE FLEECE FULL-ZIP HOODIE

**VL130ZH** *Pricing Upon Request*

- 1-panel hood with dart for fit
  - Metal grommets with drawcords with knotted ends
  - Metal zipper
  - Front pockets
- ADULT SIZES: S-4XL

### CHORE FLEECE PULLOVER HOODIE

**VL130H** *Pricing Upon Request*

- 1-panel hood with dart for fit
  - Metal grommets with drawcords with knotted ends
  - 1x1 rib knit V inset at neck
  - Front pouch pocket
- ADULT SIZES: S-4XL



VL130ZH



VL130H



# PERFORMANCE

- AMAZING VALUE
- 100% POLYESTER PERFORMANCE FLEECE
- DRY ZONE MOISTURE-WICKING TECHNOLOGY



ROYAL  
(PC590Q, PC590H & PC590YH ONLY)

DEEP NAVY

CHARCOAL

SILVER

RED  
(PC590Q, PC590H & PC590YH ONLY)

JET BLACK



**PORT & COMPANY®  
PERFORMANCE FLEECE**

- 100% polyester
- Dry Zone® moisture wicking technology
- Removable tag for comfort and relabeling
- Taped neck
- Self-fabric cuffs and hem

**PERFORMANCE FLEECE 1/4-ZIP  
PULLOVER SWEATSHIRT**

- PC590Q** *Pricing Upon Request*
- Cadet collar
  - Reverse coil dyed-to-match YKK zipper

ADULT SIZES: S-4XL

**PERFORMANCE FLEECE  
CREWNECK SWEATSHIRT**

- PC590** *Pricing Upon Request*
- V-stitch at neck

ADULT SIZES: S-4XL

**YOUTH PERFORMANCE FLEECE  
PULLOVER HOODED SWEATSHIRT**

**PC590YH** *Pricing Upon Request*

- 3-panel hood
- No drawcords at hood
- Front pouch pocket

YOUTH SIZES: XS-XL

**PERFORMANCE FLEECE  
PULLOVER HOODED SWEATSHIRT**

**PC590H** *Pricing Upon Request*

- 3-panel hood with dyed-to-match drawcords
- Front pouch pocket

ADULT SIZES: S-4XL

# Ring Spun

## FAN FAVORITE FLEECE

8.5  
OZ

- IDEAL FOR DIRECT TO GARMENT (DTG) PRINTING
- 80/20 RING SPUN COTTON/POLY FLEECE
- 100% RING SPUN COTTON FACE
- FAN FAVORITE COLORS

ATHLETIC KELLY  
(PC850H ONLY)

FOREST GREEN  
(PC850, PC850ZH &  
PC850H ONLY)

CHARCOAL

WHITE  
(NOT AVAILABLE IN PC850Q)

ATHLETIC  
HEATHER\*\*

SAPPHIRE  
(PC850H ONLY)

ORANGE  
(PC850H & PC850ZH ONLY)

BRIGHT RED

TEAM CARDINAL  
(PC850, PC850H & PC850ZH  
ONLY)

TEAM PURPLE  
(PC850ZH &  
PC850H ONLY)

TRUE ROYAL

TEAM NAVY

DARK HEATHER GREY\*

JET BLACK



ESSENTIAL  
STYLE

TEAR  
AWAY  
LABEL

### PORT & COMPANY® FAN FAVORITE™ FLEECE

- 8.5-ounce, 80/20 ring spun cotton/poly
- 100% ring spun cotton face (except Athletic Heather and Dark Grey Heather)
- Removable tag for comfort and relabeling
- Locker patch
- Twill-taped neck

### PORT & COMPANY® FAN FAVORITE™ FLEECE CREWNECK SWEATSHIRT

**PC850** *Pricing Upon Request*

ADULT SIZES: XS-4XL

### PORT & COMPANY® **YOUTH** FAN FAVORITE™ FLEECE PULLOVER HOODED SWEATSHIRT

**PC850YH** *Pricing Upon Request*

- No drawcord at hood
  - Front pouch pocket
- YOUTH SIZES: XS-XL

\*50/50 ring spun cotton/poly  
\*\*78/22 ring spun cotton/poly

### PORT & COMPANY® FAN FAVORITE™ FLEECE PULLOVER HOODED SWEATSHIRT

**PC850H** *Pricing Upon Request*

- Two-ply hood with dyed-to-match drawcords
  - Front pouch pocket
- ADULT SIZES: XS-4XL

### PORT & COMPANY® FAN FAVORITE™ FLEECE FULL-ZIP HOODED SWEATSHIRT

**PC850ZH** *Pricing Upon Request*

- Two-ply hood with dyed-to-match drawcords
  - Dyed-to-match YKK zipper
  - Front pockets
- ADULT SIZES: XS-4XL

### PORT & COMPANY® FAN FAVORITE™ 1/4-ZIP PULLOVER SWEATSHIRT

**PC850Q** *Pricing Upon Request*

- Cadet collar
  - Dyed-to-match YKK zipper
- ADULT SIZES: XS-4XL

# ESSENTIAL FLEECE

9 OZ

- ESSENTIAL 50/50 COTTON/POLY FLEECE
- HEAVYWEIGHT FLEECE
- AIR JET YARN FOR SOFTNESS

	PC90ZH ADULT PC90ZHT TALL	PC90H ADULT PC90HT TALL	PC90 ADULT PC90T TALL	PC90P ADULT
NEUTRALS			A	
WHITE			A	
ASH				
ATHLETIC HEATHER				
GOLD		A		
SAFETY ORANGE				
ORANGE			A	
DARK CHOCOLATE BROWN				
RED				
CARDINAL			A	
MAROON				
PURPLE			A	
ROYAL				
NAVY				
SAFETY GREEN				
KELLY			A	
DARK GREEN				
DARK HEATHER GREY		A		
CHARCOAL				
JET BLACK				



**PORT & COMPANY<sup>®</sup> ESSENTIAL FLEECE SWEATSHIRTS & SWEATPANTS**

- 9-ounce, 50/50 cotton/poly fleece
- Air jet yarn for softness

**ESSENTIAL FLEECE FULL-ZIP HOODED SWEATSHIRTS**

**PC90ZH** *Pricing Upon Request*

- Two-ply hood with dyed-to-match drawcords
- YKK metal zipper
- Front pockets

ADULT SIZES: S-4XL

**TALL SIZES** LT-4XLT (**PC90ZHT**)  
*Pricing Upon Request*

**ESSENTIAL FLEECE PULLOVER HOODED SWEATSHIRTS**

**PC90H** *Pricing Upon Request*

- Two-ply hood
- Dyed-to-match drawcords
- Front pouch pocket

ADULT SIZES: S-4XL

**TALL SIZES** LT-4XLT (**PC90HT**)  
*Pricing Upon Request*

**ESSENTIAL FLEECE CREWNECK SWEATSHIRTS**

**PC90** *Pricing Upon Request*

ADULT SIZES: S-4XL

**TALL SIZES** LT-4XLT (**PC90T**)  
*Pricing Upon Request*



**ESSENTIAL FLEECE SWEATPANT WITH POCKETS**

**PC90P** *Pricing Upon Request*

- Elastic waistband with drawcord
- Elastic bottom cuffs

ADULT SIZES: XS-4XL

*Due to the nature of 50/50 cotton/poly safety fabrics, special care must be taken throughout the printing process.*

A= Adult only





# CORE *Fleece*

**7.8  
oz**

- 50/50 COTTON/POLY FLEECE
- AIR JET YARN FOR SOFTNESS



ESSENTIAL  
STYLE

TEAR  
AWAY  
LABEL

**PORT & COMPANY® CORE FLEECE SWEATSHIRTS**

- 7.8-ounce, 50/50 cotton/poly fleece
- Air jet yarn for softness
- Removable tag for comfort and relabeling

**CORE FLEECE CREWNECK SWEATSHIRT**

**PC78** *Pricing Upon Request*

- 1x1 rib knit collar, cuffs and hem
- ADULT SIZES: S-4XL

**YOUTH CORE FLEECE CREWNECK SWEATSHIRT**

**PC90Y** *Pricing Upon Request*

- 1x1 rib knit collar, cuffs and hem
- YOUTH SIZES: XS-XL

**CORE FLEECE PULLOVER HOODED SWEATSHIRT**

**PC78H** *Pricing Upon Request*

- Two-ply hood with dyed-to-match drawcords
  - Front pouch pocket
- ADULT SIZES: S-4XL

**TALL SIZES** LT-4XLT (**PC78HT**)

*Pricing Upon Request*

**LADIES CORE FLEECE PULLOVER HOODED SWEATSHIRT**

**LPC78H** *Pricing Upon Request*

- Two-ply hood with dyed-to-match drawcords
  - Front pouch pocket
  - 3-inch rib knit cuffs and hem
- LADIES SIZES: XS-4XL

**YOUTH CORE FLEECE PULLOVER HOODED SWEATSHIRT**

**PC90YH** *Pricing Upon Request*

- No drawcord at two-ply hood
  - Front pouch pocket
- YOUTH SIZES: XS-XL

**CORE FLEECE CAMO PULLOVER HOODED SWEATSHIRT**

**PC78HC** *Pricing Upon Request*

- Front pouch pocket
- ADULT SIZES: S-4XL

**CORE FLEECE CADET FULL-ZIP SWEATSHIRT**

**PC78FZ** *Pricing Upon Request*

- Dyed-to-match YKK zipper
  - Front pockets
- ADULT SIZES: S-4XL

**CORE FLEECE 1/4-ZIP PULLOVER SWEATSHIRT**

**PC78Q** *Pricing Upon Request*

- Dyed-to-match YKK zipper
- ADULT SIZES: S-4XL

**TODDLER CORE FLEECE PULLOVER HOODED SWEATSHIRT**

**CAR78TH** *Pricing Upon Request*

- Satin label
  - No drawcord at jersey-lined hood
  - Front pouch pocket
- TODDLER SIZES: 2T, 3T, 4T  
(NOT SHOWN)

	PC78 ADULT	PC90Y YOUTH	PC78H ADULT	LPC78H LADIES	PC90YH YOUTH	PC78FZ ADULT	PC78Q ADULT	CAR78TH TODDLER
NEUTRALS								
WHITE								
HEATHERS								
ASH			A					
ATHLETIC HEATHER								
SILVER			A					
CANDY PINK			A					
NATURAL			A					
YELLOW			A					
SAND			A					
LIME			A					
LIGHT BLUE			A					
AQUATIC BLUE			A					
GOLD			A					
ORANGE			A					
HEATHER RED			A					
RED								
CARDINAL			A					
HEATHER ATHLETIC MAROON			A					
MAROON			A					
HEATHER SANGRIA			A					
SANGRIA			A					
HEATHER PURPLE			A					
TEAM PURPLE			A					
PURPLE			A					
HEATHER DARK CHOCOLATE BROWN			A					
COYOTE BROWN			A					
WOODLAND BROWN			A					
OLIVE DRAB GREEN			A					
DARK CHOCOLATE BROWN			A					
OLIVE			A					
CLOVER GREEN			A					

	PC78 ADULT	PC90Y YOUTH	PC78H ADULT	LPC78H LADIES	PC90YH YOUTH	PC78FZ ADULT	PC78Q ADULT	CAR78TH TODDLER
KELLY			A					
DARK GREEN			A					
CAROLINA BLUE			A					
SAPPHIRE			A					
TEAL			A					
HEATHER ROYAL			A					
TRUE ROYAL			A					
ROYAL								
STEEL BLUE			A					
HEATHER NAVY								
NAVY								
CHARCOAL								
MEDIUM GREY			A					
GRAPHITE HEATHER			A					
DARK HEATHER GREY								
JET BLACK								
NEON BLUE			A					
NEON GREEN			A					
NEON ORANGE			A					
NEON PINK			A					
NEON YELLOW			A					

PC78HC ADULT

MILITARY CAMO	
DESERT CAMO	
RED CAMO	
WOODLAND BLUE CAMO	
WINTER CAMO	
PINK CAMO	

Due to the nature of 50/50 cotton/poly safety fabrics, special care must be taken throughout the printing process.

A= Adult only

# CORE Fleece

**7.8 oz**

- 50/50 COTTON/POLY FLEECE
- AIR JET YARN FOR SOFTNESS

	PC78ZH ADULT	LPC78ZH LADIES	PC90YZH YOUTH	CAR78TZH TODDLER	CAR78IZH INFANT
NEUTRALS					
WHITE	■	■	■		
ASH	■		■		
ATHLETIC HEATHER	■	■	■	■	■
LIME	■				
ORANGE	■				
HEATHER RED	■				
RED	■	■	■	■	■
MAROON	■		■		
SANGRIA	■		■		
CANDY PINK				■	■
PURPLE	■		■		
DARK CHOCOLATE BROWN	■				
KELLY	■		■		
DARK GREEN	■		■		
COLORS					
CAROLINA BLUE	■		■		
HEATHER ROYAL	■				
ROYAL	■	■	■	■	■
HEATHER NAVY	■				
NAVY	■	■	■	■	■
CHARCOAL	■	■	■		
DARK HEATHER GREY	■	■	■		
JET BLACK	■	■	■	■	■
NEON BLUE	■	■	■		
NEON GREEN	■				
NEON ORANGE	■				
NEON PINK	■	■	■		
NEON YELLOW	■				



**PORT & COMPANY® CORE FLEECE FULL-ZIP HOODED SWEATSHIRTS**

- 7.8-ounce, 50/50 cotton/poly fleece
- Air jet yarn for softness
- Dyed-to-match drawcords
- YKK metal zipper
- Front pockets
- 1x1 rib knit cuffs and hem

**LADIES CORE FLEECE FULL-ZIP HOODED SWEATSHIRT**

**LPC78ZH** *Pricing Upon Request*

- Jersey-lined hood
- Side seamed with a contoured body for a feminine fit

LADIES SIZES: XS-4XL

**CORE FLEECE FULL-ZIP HOODED SWEATSHIRT**

**PC78ZH** *Pricing Upon Request*

- Jersey-lined hood

ADULT SIZES: S-4XL

**YOUTH CORE FLEECE FULL-ZIP HOODED SWEATSHIRT**

**PC90YZH** *Pricing Upon Request*

- No drawcord at hood

YOUTH SIZES: XS-XL

**TODDLER CORE FLEECE FULL-ZIP HOODED SWEATSHIRT**

**CAR78TZH** *Pricing Upon Request*

- Satin label
- No drawcord at hood

TODDLER SIZES: 2T, 3T, 4T



**INFANT CORE FLEECE FULL-ZIP HOODED SWEATSHIRT**

**CAR78IZH** *Pricing Upon Request*

- Satin label
- No drawcord at hood

INFANT SIZES: 6M, 12M, 18M

# RELAXATION TO THE CORE



TEAR AWAY LABEL

## PORT & COMPANY® CORE FLEECE SWEATPANT WITH POCKETS

**PC78P** Pricing Upon Request

- 7.8-ounce, 50/50 cotton/poly fleece
- Air jet yarn for softness
- Removable tag for comfort and relabeling
- Elastic waistband with drawcord
- Open bottom cuffs

ADULT SIZES: S-4XL

## PORT & COMPANY® YOUTH CORE FLEECE SWEATPANT

**PC90YP** Pricing Upon Request

- 7.8-ounce, 50/50 cotton/poly fleece
- Air jet yarn for softness
- Elastic waistband
- No drawcord
- Elastic bottom cuffs

YOUTH SIZES: XS-XL

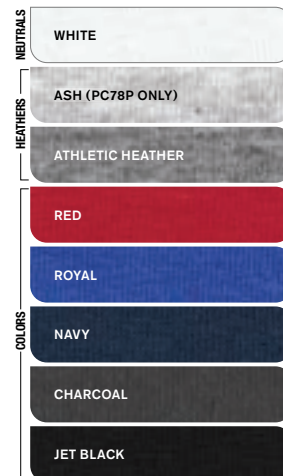

## YOUTH CORE FLEECE JOGGER

**PC78YJ** Pricing Upon Request

- No drawcord

YOUTH SIZES: XS-XL

## PORT & COMPANY® CORE FLEECE JOGGERS

- 7.8-ounce, 50/50 cotton/poly fleece
- Removable tag for comfort and relabeling
- Elastic, self-fabric waistband and self-fabric cuffs

## CORE FLEECE JOGGER

**PC78J** Pricing Upon Request

- Dyed-to-match exterior drawcord

ADULT SIZES: S-4XL



# TIMELESS TIE-DYE

**7.8  
oz**

- 80/20 COTTON/POLY FLEECE
- INDIVIDUALLY HAND DYED
- SEWN WITH DYEABLE THREAD

ESSENTIAL  
STYLE

**PORT & COMPANY®  
TIE-DYE PULLOVER  
HOODED SWEATSHIRTS**

- 7.8-ounce, 80/20 cotton/poly fleece
- Two-ply hood
- Front pouch pocket

**TIE-DYE PULLOVER  
HOODED SWEATSHIRT**

**PC146** Pricing Upon Request

- Dyed-to-match drawcords

ADULT SIZES: S-4XL

**YOUTH TIE-DYE PULLOVER  
HOODED SWEATSHIRT**

**PC146Y** Pricing Upon Request

- No drawcord at hood

YOUTH SIZES: XS-XL

SEE PAGES 300-301 FOR TIE-DYE TEES.



# CRYSTAL TIE-DYE

- 5 VIBRANT COLORS
- INDIVIDUALLY HAND DYED
- ON-TREND TIE-DYE PATTERN
- GREAT VALUE
- COORDINATES WITH CRYSTAL TIE-DYE TEES

## NEW!

### PORT & COMPANY® CRYSTAL TIE-DYE PULLOVER HOODIE

#### PC144 Pricing Upon Request

- 7.8-ounce, 80/20 cotton/poly fleece
- Sewn with dyeable thread
- Self-fabric lined hood
- Dyed-to-match drawcords
- Front pouch pocket

ADULT SIZES: S-4XL

*The tie-dye process infuses each garment with unique character. Please allow for slight color variation.*



FLEECE/SWEATSHIRTS



# BEACH WASH

8.5  
OZ

- 80/20 RING SPUN COTTON/POLY FLEECE
- 100% COTTON FACE
- PERFECTLY GARMENT-DYED COLORS



**PORT & COMPANY® BEACH WASH®  
GARMENT-DYED SWEATSHIRTS**

- 8.5-ounce, 80/20 ring spun cotton/poly fleece
- 100% cotton face
- 2x2 rib knit cuffs and hem

**BEACH WASH® GARMENT-DYED  
PULLOVER HOODED SWEATSHIRT**

**PC098H** *Pricing Upon Request*

- Jersey-lined hood with dyed-to-match flat drawcords
  - Front pouch pocket
- ADULT SIZES: S-4XL

**BEACH WASH® GARMENT-DYED  
CREWNECK SWEATSHIRT**

**PC098** *Pricing Upon Request*

- 2x2 rib knit collar and V inset at neck
- ADULT SIZES: S-4XL



SAFARI

PEWTER

MERLOT

FRUIT PUNCH

MIST

BLUE MOON

AMETHYST

TIDAL WAVE

DENIM BLUE

COAL

COMFORT COLORS®

# The Color of Comfort

CRIMSON

WATERMELON  
(1566 ONLY)

DENIM  
(1566 & 1567  
ONLY)

CHALKY MINT  
(1566 ONLY)



BLUE JEAN

LIGHT GREEN  
(1567 ONLY)

GREY

FLO BLUE

SEAFOAM  
(1566 & 1567 ONLY)

BLUE SPRUCE  
(1566 & 1567 ONLY)

TRUE NAVY  
(1567 & 1580 ONLY)

PEPPER

## COMFORT COLORS® RING SPUN HOODED SWEATSHIRT

1567 Pricing Upon Request

- 9.5-ounce, 80/20 ring spun cotton/poly
- Pouch pocket
- 1x1 rib knit on cuffs and hem
- Twill label

ADULT SIZES: S-3XL

## COMFORT COLORS® RING SPUN CREWNECK SWEATSHIRT

1566 Pricing Upon Request

- 9.5-ounce, 80/20 ring spun cotton/poly
- 1x1 rib knit on collar, cuffs and hem
- Twill label

ADULT SIZES: S-3XL

## COMFORT COLORS® RING SPUN 1/4-ZIP SWEATSHIRT

1580 Pricing Upon Request

- 9.5-ounce, 80/20 ring spun cotton/poly
- Self-fabric lined collar
- Twill label

ADULT SIZES: S-3XL

# Color Blast

**NEW!**  
**COMFORT COLORS® HEAVY WEIGHT COLOR BLAST**

**1545** Pricing Upon Request

- 9.5-ounce, 80/20 ring spun USA cotton/poly
- Made with 80% sustainable and fairly grown USA cotton and sewn with USA cotton thread
- 1x1 rib knit on collar
- Double-needle neck, shoulders, armholes, cuffs and waistband
- Twill-taped back neck
- Rolled forward shoulder
- Side seamed
- Twill label

ADULT SIZES: S-3XL

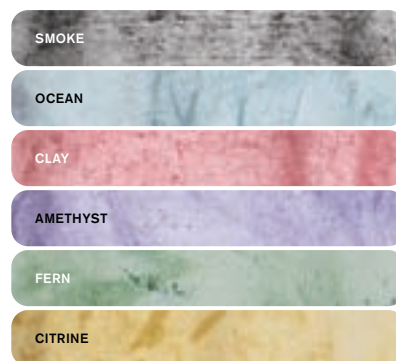

*The garment-dyeing process infuses each garment with unique character. Please allow for slight color variation in production and washing. Special consideration must also be taken when printing white ink on garment-dyed cotton.*



## American Apparel®

**AMERICAN APPAREL® FLEX FLEECE ZIP HOODIE**

**F497W** Pricing Upon Request

- 8.2-ounce, 50/50 poly/combed cotton fleece, 30 singles
- Pouch pockets
- 1x1 rib knit cuffs and bottom band
- Relaxed fit

UNISEX SIZES: XS-2XL

- ASPHALT
- BLACK
- DARK HEATHER GREY
- **NEW!** MILITARY OLIVE
- NAVY
- RED
- SEA BLUE
- SLATE





**FULL-ZIP**

**8 OZ**

**GILDAN® HEAVY BLEND™ FULL-ZIP HOODED SWEATSHIRT**

**18600** Pricing Upon Request

- 8-ounce, 50/50 cotton/poly
  - Dyed-to-match drawcord
  - Metal zipper
- ADULT SIZES: S-5XL

**GILDAN® YOUTH HEAVY BLEND™ FULL-ZIP HOODED SWEATSHIRT**

**18600B** Pricing Upon Request

- 8-ounce, 50/50 cotton/poly
  - No drawcord at hood
  - Plastic zipper
- YOUTH SIZES: XS-XL



**CREWNECK**

**8 OZ**

**GILDAN® HEAVY BLEND™ CREWNECK SWEATSHIRT**

**18000** Pricing Upon Request

- 8-ounce, 50/50 cotton/poly
- ADULT SIZES: S-5XL

**GILDAN® YOUTH HEAVY BLEND™ CREWNECK SWEATSHIRT**

**18000B** Pricing Upon Request

- 8-ounce, 50/50 cotton/poly
- YOUTH SIZES: XS-XL



**PULLOVER**

**8 OZ**

**GILDAN® HEAVY BLEND™ HOODED SWEATSHIRT**

**18500** Pricing Upon Request

- 8-ounce, 50/50 cotton/poly
  - Dyed-to-match drawcord
- ADULT SIZES: S-5XL

**GILDAN® YOUTH HEAVY BLEND™ HOODED SWEATSHIRT**

**18500B** Pricing Upon Request

- 8-ounce, 50/50 cotton/poly
  - No drawcord at hood
- YOUTH SIZES: XS-XL

**GILDAN®**  
DryBlend®

- 9-ounce, 50/50 cotton/poly
- Moisture-wicking properties
- Tearaway label



**GILDAN® DRYBLEND® CREWNECK SWEATSHIRT**

**12000** Pricing Upon Request

ADULT SIZES: S-2XL



**GILDAN® DRYBLEND® PULLOVER HOODED SWEATSHIRT**

**12500** Pricing Upon Request

ADULT SIZES: S-3XL

**GILDAN®**  
Softstyle

- 8.4-ounce, 80/20 ring spun cotton/poly
- Two-end ring spun cotton face fabric
- Tubular body
- Classic fit
- Tearaway label
- Dropped shoulder
- Rib knit cuffs and bottom bands



**NEW!**  
**GILDAN® SOFTSTYLE® CREW NECK SWEATSHIRT**

**SF000** Pricing Upon Request

- 1x1 rib knit collar
  - Double-needle stitching throughout
- ADULT SIZES: S-4XL



**NEW!**  
**GILDAN® SOFTSTYLE® PULLOVER HOODED SWEATSHIRT**

**SF500** Pricing Upon Request

- Two-piece dyed-to-match jersey fabric-lined hood
  - Two end hem and two end topstitching on outside of hood seam
  - 3/8-inch flat drawcords
- ADULT SIZES: S-4XL  
SELECT COLORS UP TO 5XL

	18600 ADULT	18600B YOUTH	18000 ADULT	18000B YOUTH	18500 ADULT	18500B YOUTH	12000 ADULT	12500 ADULT	SF000 ADULT	SF500 ADULT
NEUTRALS	WHITE		5XL							
HEATHERS	ASH		5XL					2XL		
	SPORT GREY	5XL	5XL				3XL			
	GOLD									
	ORANGE		5XL							
	SAFETY ORANGE									
	TEXAS ORANGE							2XL		
	SAND									
	DARK CHOCOLATE		5XL							
	RED	5XL	5XL							
	ANTIQUE CHERRY RED									
	CHERRY RED									
	CARDINAL RED									
	GARNET									
	MAROON							2XL		
	LIGHT PINK									
	SAFETY PINK									
	HELICONIA		5XL							
	PURPLE									
	ANTIQUE SAPPHIRE									
	INDIGO BLUE									
	LIGHT BLUE									
	CAROLINA BLUE									
	HEATHER SPORT ROYAL									
	ROYAL	5XL								
	HEATHER SPORT DARK NAVY									
	NAVY	5XL	5XL				3XL			
	SAFETY GREEN	5XL	5XL							
	IRISH GREEN		5XL							

	18600 ADULT	18600B YOUTH	18000 ADULT	18000B YOUTH	18500 ADULT	18500B YOUTH	12000 ADULT	12500 ADULT	SF000 ADULT	SF500 ADULT
MILITARY GREEN										
FOREST GREEN			5XL					2XL		
GRAPHITE HEATHER	5XL		5XL							
DARK HEATHER			5XL							
CHARCOAL			5XL							
BLACK	5XL		5XL				3XL			



SWEATPANTS

GILDAN® HEAVY BLEND™ SWEATPANT

- 18200 Pricing Upon Request**
- 8-ounce, 50/50 cotton/poly
  - Elastic cuffs
  - Covered elastic waistband with drawcord
- ADULT SIZES: S-2XL

8 OZ

GILDAN® HEAVY BLEND™ OPEN BOTTOM SWEATPANT

- 18400 Pricing Upon Request**
- 8-ounce, 50/50 cotton/poly
  - Differential rise for better fit
  - Side seamed
  - Covered elastic waistband with drawcord
- ADULT SIZES: S-3XL

GILDAN® YOUTH HEAVY BLEND™ SWEATPANT

- 18200B Pricing Upon Request**
- 8-ounce, 50/50 cotton/poly
  - Elastic cuffs
  - No drawcord at waist
- YOUTH SIZES: S-XL

YOUTH GILDAN® HEAVY BLEND™ OPEN BOTTOM SWEATPANT

- 18400B Pricing Upon Request**
- 8-ounce, 50/50 cotton/poly
  - Side seamed
  - No drawcord at waist
- YOUTH SIZES: S-XL

GILDAN® DRYBLEND® OPEN BOTTOM SWEATPANT

- 12300 Pricing Upon Request**
- 9-ounce, 50/50 cotton/poly
  - Moisture-wicking properties
  - Tearaway label
  - Differential rise for better fit
  - Covered elastic waistband with drawcord
  - Jersey-lined side-seam pockets
- ADULT SIZES: S-2XL

9 OZ



	18200 ADULT	18200B YOUTH	18400 ADULT	18400B YOUTH	12300 ADULT
HEATHERS	SPORT GREY				
	NAVY				
COLORS	BLACK				



ESSENTIAL  
STYLE

## FULL-ZIP

### JERZEES® NUBLEND® FULL-ZIP HOODED SWEATSHIRTS

- 8-ounce, 50/50 cotton/poly NuBlend® pill-resistant fleece
- High-stitch density for a smooth-printing canvas
- Aluminum zipper

### NUBLEND® FULL-ZIP HOODED SWEATSHIRT

- 993M** *Pricing Upon Request*
- Single-ply hood with grommets and matching tipped, knotted drawcord
- ADULT SIZES: S-3XL

### YOUTH NUBLEND® FULL-ZIP HOODED SWEATSHIRT

- 993B** *Pricing Upon Request*
- No drawcord at hood
- YOUTH SIZES: S-XL

8  
OZ



ESSENTIAL  
STYLE

ESSENTIAL  
STYLE

## PULLOVER

### JERZEES® NUBLEND® PULLOVER HOODED SWEATSHIRTS

- 8-ounce, 50/50 cotton/poly NuBlend® pill-resistant fleece
- High-stitch density for a smooth-printing canvas

### NUBLEND® PULLOVER HOODED SWEATSHIRT

- 996M** *Pricing Upon Request*
- Two-ply hood with grommets and dyed-to-match tipped and knotted drawcord
- ADULT SIZES: S-4XL

### YOUTH NUBLEND® PULLOVER HOODED SWEATSHIRT

- 996Y** *Pricing Upon Request*
- Two-ply hood
  - No drawcord at hood
- YOUTH SIZES: S-XL

8  
OZ

	993M ADULT	993B YOUTH	996M ADULT	996Y YOUTH	562M ADULT	562B YOUTH	995M ADULT	995Y YOUTH
NEUTRALS	WHITE							
	ASH							
HEATHERS	ATHLETIC HEATHER							
	OXFORD*							
	BLACK HEATHER							
	NEW! ROCK				3XL			
	KHAKI							
COLORS	NEW! OATMEAL HEATHER		3XL		3XL			
	GOLD		3XL					
	NEW! MUSTARD HEATHER		3XL					
	NEW! GOLDEN PECAN		3XL					

	993M ADULT	993B YOUTH	996M ADULT	996Y YOUTH	562M ADULT	562B YOUTH	995M ADULT	995Y YOUTH
NEW! SWEET CREAM HEATHER			3XL					
SAFETY ORANGE			3XL					
BURNT ORANGE								
TEXAS ORANGE								
CYBER PINK								
NEW! BLUSH PINK			3XL					
VINTAGE HEATHER RED								
TRUE RED								
CARDINAL								
VINTAGE HEATHER MAROON								
MAROON			3XL					

\*49/51 cotton/poly



ESSENTIAL STYLE

CREWNECK

8 OZ

**JERZEES® NUBLEND® CREWNECK SWEATSHIRTS**

- 8-ounce, 50/50 cotton/poly NuBlend® pill-resistant fleece
- High-stitch density for a smooth-printing canvas

**NUBLEND® CREWNECK SWEATSHIRT**

**562M** *Pricing Upon Request*  
ADULT SIZES: S-4XL

**YOUTH NUBLEND® CREWNECK SWEATSHIRT**

**562B** *Pricing Upon Request*  
YOUTH SIZES: S-XL



ESSENTIAL STYLE

1/4-ZIP

8 OZ

**JERZEES® NUBLEND® 1/4-ZIP CADET COLLAR SWEATSHIRTS**

- 8-ounce, 50/50 cotton/poly NuBlend® pill-resistant fleece
- High-stitch density for a smooth-printing canvas
- Aluminum zipper

**NUBLEND® 1/4-ZIP CADET COLLAR SWEATSHIRT**

**995M** *Pricing Upon Request*  
ADULT SIZES: S-3XL

**YOUTH NUBLEND® 1/4-ZIP CADET COLLAR SWEATSHIRT**

**995Y** *Pricing Upon Request*  
YOUTH SIZES: S-XL

	993M ADULT	993B YOUTH	996M ADULT	996Y YOUTH	562M ADULT	562B YOUTH	995M ADULT	995Y YOUTH
DEEP PURPLE								
COLUMBIA BLUE								
LIGHT BLUE								
NEW! COOL MINT					3XL			
VINTAGE HEATHER BLUE								
ROYAL								
VINTAGE HEATHER NAVY								
NAVY								
SAFETY GREEN			3XL		3XL			
KELLY			3XL					
KIWI								

	993M ADULT	993B YOUTH	996M ADULT	996Y YOUTH	562M ADULT	562B YOUTH	995M ADULT	995Y YOUTH
MILITARY GREEN								
NEW! MILITARY GREEN HEATHER			3XL					
FOREST GREEN								
CHOCOLATE								
BLACK								
CHARCOAL GREY								
NEON GREEN								
NEON PINK								

Due to the nature of 50/50 cotton/poly neon fabrics, special care must be taken throughout the printing process.

# SUPER SWEATS NUBLEND



## FULL-ZIP

9.5  
OZ

### JERZEES® SUPER SWEATS® NUBLEND® FULL-ZIP HOODED SWEATSHIRT

**4999M** Pricing Upon Request

- 9.5-ounce, 50/50 cotton/poly NuBlend® pill-resistant fleece
- High-stitch density for a smooth-printing canvas
- Two-ply hood with grommets and dyed-to-match tipped and knotted drawcord
- Aluminum zipper

ADULT SIZES: S-3XL



## PULLOVER

9.5  
OZ

### JERZEES® SUPER SWEATS® NUBLEND® PULLOVER HOODED SWEATSHIRT

**4997M** Pricing Upon Request

- 9.5-ounce, 50/50 cotton/poly NuBlend® pill-resistant fleece
- High-stitch density for a smooth-printing canvas
- Two-ply hood with grommets and dyed-to-match tipped and knotted drawcord

ADULT SIZES: S-3XL



## CREWNECK

9.5  
OZ

### JERZEES® SUPER SWEATS® NUBLEND® CREWNECK SWEATSHIRT

**4662M** Pricing Upon Request

- 9.5-ounce, 50/50 cotton/poly NuBlend® pill-resistant fleece
- 1x1 rib knit collar, cuffs and hem
- High-stitch density for a smooth-printing canvas

ADULT SIZES: S-3XL



## 1/4-ZIP

9.5  
OZ

### JERZEES® SUPER SWEATS® NUBLEND® 1/4-ZIP SWEATSHIRT WITH CADET COLLAR

**4528M** Pricing Upon Request

- 9.5-ounce, 50/50 cotton/poly NuBlend® pill-resistant fleece
- High-stitch density for a smooth-printing canvas
- Brass-toned zipper

ADULT SIZES: S-3XL

	4999M ADULT	4997M ADULT	4662M ADULT	4528M ADULT	4850MP ADULT	974MP ADULT	973M ADULT	975MP ADULT
<b>HEATHERS</b>								
NEW! WHITE								
ASH								
ATHLETIC HEATHER								
OXFORD*								
<b>COLORS</b>								
NEW! SAFETY GREEN								
TRUE RED								

\*49/51 cotton/poly

	4999M ADULT	4997M ADULT	4662M ADULT	4528M ADULT	4850MP ADULT	974MP ADULT	973M ADULT	975MP ADULT
<b>COLORS</b>								
MAROON								
ROYAL								
NAVY								
FOREST GREEN								
BLACK HEATHER								
BLACK								





	90M ADULT	91M ADULT
FOREST GREEN SNOW HEATHER		
RED SNOW HEATHER		
ROYAL SNOW HEATHER		
NAVY SNOW HEATHER		
CHARCOAL SNOW HEATHER		
BLACK INK SNOW HEATHER		
*CHARCOAL SNOW HEATHER/ BLACK INK SNOW HEATHER		

\* Charcoal Snow Heather/Black Ink: Charcoal body, Black sleeves and hood

**HOODIE**

7.2  
OZ

**JERZEES® SNOW HEATHER  
FRENCH TERRY RAGLAN HOODIE**

90M Pricing Upon Request

- 7.2-ounce, 66/34 poly/ring spun cotton French terry
- Classic fit
- Tear-away label
- V-notch detail
- Natural back neck tape
- Flat drawcords
- Raglan sleeves
- Kangaroo pocket
- Stretch collar, cuffs and hem

ADULT SIZES: S-3XL

**CREWNECK**

7.2  
OZ

**JERZEES® SNOW HEATHER  
FRENCH TERRY RAGLAN CREW**

91M Pricing Upon Request

- 7.2-ounce, 66/34 poly/ring spun cotton French terry
- Classic fit
- Tear-away label
- 1x1 rib knit collar
- V-notch detail
- Natural back neck tape
- Raglan sleeves
- Stretch collar, cuffs and hem

ADULT SIZES: S-3XL

**SWEATPANTS**



9.5  
OZ

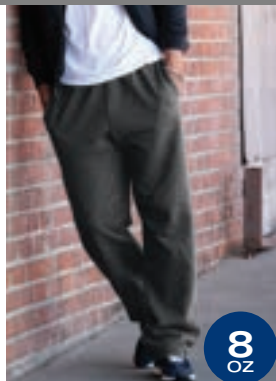

8  
OZ

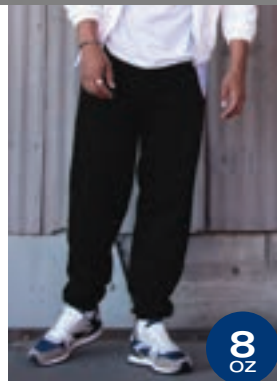

8  
OZ

**JERZEES® SUPER SWEATS®  
NUBLEND® SWEATPANT  
WITH POCKETS**

4850MP Pricing Upon Request

- 9.5-ounce, 50/50 cotton/poly NuBlend® pill-resistant fleece
- High-stitch density for a smooth-printing canvas
- Differential rise for better fit
- Side-entry, jersey-lined pockets
- Triple-needle covered elastic waistband with inside drawcord
- Elastic cuffs

ADULT SIZES: S-3XL

**JERZEES® NUBLEND®  
OPEN BOTTOM PANT WITH  
POCKETS**

974MP Pricing Upon Request

- 8-ounce, 50/50 cotton/poly NuBlend® pill-resistant fleece
- High-stitch density for a smooth-printing canvas
- Differential rise for better fit
- Side-entry jersey-lined pockets
- Triple-needle covered elastic waistband with inside drawcord
- Open bottom with double-needle hem

ADULT SIZES: S-3XL

**JERZEES® NUBLEND®  
SWEATPANT**

973M Pricing Upon Request

- 8-ounce, 50/50 cotton/poly NuBlend® pill-resistant fleece
- High-stitch density for a smooth-printing canvas
- Double-needle covered elastic waistband with inside drawcord
- Elastic cuffs

ADULT SIZES: S-3XL

**JOGGERS**



7.2  
OZ

**JERZEES® NUBLEND®  
FLEECE JOGGER**

975MP Pricing Upon Request

- 7.2-ounce, 60/40 cotton/poly NuBlend® pill-resistant fleece
- Tear-away label
- Triple-needle stitched covered elastic waistband
- Contrast-color exterior drawcord
- Side entry pockets
- 1x1 ribbed cuffs with spandex

ADULT SIZES: S-3XL



**FULL-ZIP**

**7.8 OZ**

**HANES® ECOSMART® FULL-ZIP HOODED SWEATSHIRTS**

- 7.8-ounce, 50/50 cotton/poly
- Made with up to 5% recycled polyester
- PrintPro® XP fleece with high-stitch density for superior embellishment
- Tear-away label

**ECOSMART® FULL-ZIP HOODED SWEATSHIRT P180**

- Pricing Upon Request*
- Dyed-to-match drawcord
- ADULT SIZES: S-3XL



**PULLOVER**

**7.8 OZ**

**HANES® ECOSMART® PULLOVER HOODED SWEATSHIRTS**

- 7.8-ounce, 50/50 cotton/poly
- Made with up to 5% recycled polyester
- PrintPro® XP fleece with high-stitch density for superior embellishment
- Tear-away label

**ECOSMART® PULLOVER HOODED SWEATSHIRT P170**

- Pricing Upon Request*
- Two-ply hood with grommets and dyed-to-match drawcord
- ADULT SIZES: S-5XL

**YOUTH ECOSMART® PULLOVER HOODED SWEATSHIRT P470**

- Pricing Upon Request*
- Two-ply hood
  - No drawcord at hood
- YOUTH SIZES: XS-XL



**CREWNECK**

**7.8 OZ**

**HANES® ECOSMART® CREWNECK SWEATSHIRT P160**

- Pricing Upon Request*
- 7.8-ounce, 50/50 cotton/poly
  - Made with up to 5% recycled polyester
  - PrintPro® XP fabric with high-stitch density for superior embellishment
  - Tear-away label
- ADULT SIZES: S-5XL



**FULL-ZIP**

**9.7 OZ**

**HANES® ULTIMATE COTTON® FULL-ZIP HOODED SWEATSHIRT F283**

- Pricing Upon Request*
- 9.7-ounce, 90/10 cotton/poly PrintPro® XP fabric; 100% cotton face
- ADULT SIZES: S-3XL



**PULLOVER**

**9.7 OZ**

**HANES® ULTIMATE COTTON® PULLOVER HOODED SWEATSHIRT F170**

- Pricing Upon Request*
- 9.7-ounce, 90/10 cotton/poly PrintPro® XP low pill, high-stitch density fabric; 100% cotton face
- ADULT SIZES: S-3XL



**CREWNECK**

**9.7 OZ**

**HANES® ULTIMATE COTTON® CREWNECK SWEATSHIRT F260**

- Pricing Upon Request*
- 9.7-ounce, 90/10 cotton/poly PrintPro® XP low pill, high stitch density fabric; 100% cotton face
- ADULT SIZES: S-3XL

	P180 ADULT	P170 ADULT	P470 YOUTH	P160 ADULT	F283 ADULT	F170 ADULT	F260 ADULT
<b>NEUTRALS</b>							
WHITE							
<b>HEATHERS</b>							
ASH*							
LIGHT STEEL*							
OXFORD GREY							
<b>COLORS</b>							
DEEP RED							
HEATHER RED							
MAROON							
HEATHER BLUE							
DEEP ROYAL							

	P180 ADULT	P170 ADULT	P470 YOUTH	P160 ADULT	F283 ADULT	F170 ADULT	F260 ADULT
<b>COLORS</b>							
NAVY							
HEATHER NAVY							
FATIGUE GREEN							
DEEP FOREST							
CHARCOAL HEATHER*							
SMOKE GREY							
BLACK							
SAFETY GREEN							
SAFETY ORANGE							

\*EcoSmart Fleece Blends  
Ash: 99/1 cotton/poly  
Light Steel: 50/50 cotton/poly

Ultimate Cotton Fleece Blends  
Ash: 99/1 cotton/poly  
Light Steel: 85/15 cotton/poly  
Charcoal Heather & Oxford Grey: 65/35 cotton/poly



# RUSSELL OUTDOORS



**OUTDOOR-READY STYLES FOR CAMP, WORK AND HOME**

FLEECE/SWEATSHIRTS



**TAG  
FREE**

**RUSSELL OUTDOORS™ REALTREE®  
FULL-ZIP HOODED SWEATSHIRT**

**RO78ZH \$50.98**

- 8-ounce, 50/50 cotton/poly
- Two-ply, lined hood with antique brass grommets and brown drawcord
- Set-in sleeves
- Antique brass YKK zipper
- Rib knit cuffs and waistband
- Front pockets

Color: *Realtree Xtra®*  
ADULT SIZES: S-3XL

**TAG  
FREE**

**RUSSELL OUTDOORS™ REALTREE®  
1/4-ZIP SWEATSHIRT**

**RO78Q \$40.78**

- 8-ounce, 50/50 cotton/poly
- Cadet collar
- Set-in sleeves
- Antique brass YKK zipper
- Rib knit cuffs and waistband

Color: *Realtree Xtra®*  
ADULT SIZES: S-3XL

**TAG  
FREE**

**RUSSELL OUTDOORS™ REALTREE®  
PULLOVER HOODED SWEATSHIRT**

**S459R \$42.82**

- 8-ounce, 50/50 cotton/poly
- Hood with antique brass grommets and brown drawcord
- Rib knit cuffs and waistband
- Set-in sleeves
- Front pouch pocket
- Coverseamed neck, armholes and waistband

Color: *Realtree Xtra®*  
ADULT SIZES: S-3XL

Prices apply to sizes S-XL are subject to change. Please inquire for pricing on larger sizes.

Due to the nature of 50/50 cotton/poly camo fabrics, special care must be taken throughout the printing process.

# Camp Fleece

**NEW!**

**PORT AUTHORITY®  
CAMP FLEECE SNAP PULLOVER**

**F140 \$57.10**

- 15.3-ounce, 100% polyester fleece
- 100% nylon woven inner collar, placket and pocket
- 4-snap woven placket
- Secure-snap left chest pocket
- Brushed tricot-lined open hand pockets
- Binding at cuffs and hem

ADULT SIZES: XS-4XL



# Cozy Fleece

## PORT AUTHORITY® COZY FLEECE

- 6.8-ounce, 100% polyester sherpa fleece
- Open cuffs and hem

## COZY 1/4-ZIP FLEECE F130 \$40.78

- Reverse coil zipper
- Dyed-to-match neck tape, zipper and zipper pull

ADULT SIZES: XS-4XL

## LADIES COZY 1/4-ZIP FLEECE

L130 \$40.78

- Reverse coil zipper
- Dyed-to-match neck tape, zipper and zipper pull
- Side vents

LADIES SIZES: XS-4XL

## LADIES COZY FLEECE HOODIE

L132 \$46.90

- Three-panel hood
- Drop shoulder

LADIES SIZES: XS-4XL

## LADIES COZY FLEECE JACKET

L131 \$46.90

- Reverse coil zipper
- Dyed-to-match neck tape, zipper and zipper pull
- Front pockets

LADIES SIZES: XS-4XL



PORT AUTHORITY®

# Plush Sweater Fleece



## PORT AUTHORITY® SWEATER FLEECE VESTS & JACKETS

- 8.8-ounce, 100% polyester sweater fleece
- Twill-taped neck
- Reverse coil zipper
- Chin guard
- Full-length interior storm flap
- Front reverse coil zippered pockets with binding trim
- Knotted zipper pulls

### SWEATER FLEECE VEST

**F236** \$43.98

ADULT SIZES: XS-4XL

### LADIES SWEATER FLEECE VEST

**L236** \$43.98

LADIES SIZES: XS-4XL

### SWEATER FLEECE JACKET

**F232** \$49.98

- Contrast stretch binding at cuffs and hem
- ADULT SIZES: XS-4XL

### LADIES SWEATER FLEECE JACKET

**L232** \$49.98

- Contrast stretch binding at cuffs and hem
- LADIES SIZES: XS-4XL





## R-Tek Pro

### PORT AUTHORITY® R-TEK® PRO FLEECE

- 7.1-ounce, 100% polyester R-Tek Pro fleece
- 88/12 poly/spandex side panels
- Reverse coil zipper
- Chin guard
- Front zippered pockets with zipper garages
- Stretch binding at hem

### R-TEK® PRO FLEECE FULL-ZIP JACKET

- F227 \$50.98**
- Zippered chest pocket
  - Open cuffs
- ADULT SIZES: XS-4XL

### LADIES R-TEK® PRO FLEECE FULL-ZIP JACKET

- L227 \$50.98**
- Open cuffs
- LADIES SIZES: XS-4XL

### R-TEK® PRO FLEECE FULL-ZIP VEST

- F228 \$40.78**
- Zippered chest pocket
  - Elastic binding at armholes
- ADULT SIZES: XS-4XL

## Ultra Warm Brushed Fleece

### PORT AUTHORITY® ULTRA WARM BRUSHED FLEECE JACKETS

- 11.5-ounce, 100% polyester fleece bonded to 100% polyester high-pile fleece
- Coil zipper at center front
- Open front pockets
- Open cuffs and hem

### ULTRA WARM BRUSHED FLEECE JACKET

- F211 \$61.18**
- ADULT SIZES: XS-4XL

### LADIES ULTRA WARM BRUSHED FLEECE JACKET

- L211 \$61.18**
- LADIES SIZES: XS-4XL



# Summit Fleece

**PORT AUTHORITY® SUMMIT FLEECE FULL-ZIP JACKETS**

- 6.2-ounce, 100% polyester microfleece
- Reverse coil zippers
- Welded left sleeve pocket
- Front zippered pockets
- Open hem with locking drawcord and toggle for adjustability

**SUMMIT FLEECE FULL-ZIP JACKET**

**F233** \$40.78

ADULT SIZES: XS-4XL

**LADIES SUMMIT FLEECE FULL-ZIP JACKET**

**L233** \$40.78

LADIES SIZES: XS-4XL







## Colorblock Value Fleece

### PORT AUTHORITY® COLORBLOCK VALUE FLEECE JACKETS

- 8.3-ounce, 100% polyester
- Twill-taped neck
- Reverse coil zipper
- Chin guard
- Knotted zipper pulls
- Front zippered pockets
- Open cuffs
- Open hem with drawcord and toggles for adjustability

### COLORBLOCK VALUE FLEECE JACKET

**F216** \$30.58

ADULT SIZES: XS-4XL

### LADIES COLORBLOCK VALUE FLEECE JACKET

**L216** \$30.58

LADIES SIZES: XS-4XL

## Enhanced Value Fleece

### PORT AUTHORITY® ENHANCED VALUE FLEECE FULL-ZIP JACKET

**F229** \$40.78

- 8.3-ounce, 100% polyester
- Twill-taped neck
- Contrast reverse coil zipper
- Chin guard
- Knotted zipper pulls

- Front zippered pockets
  - Contrast stretch binding at cuffs
  - Open hem with drawcord and toggles for adjustability
- ADULT SIZES: XS-4XL

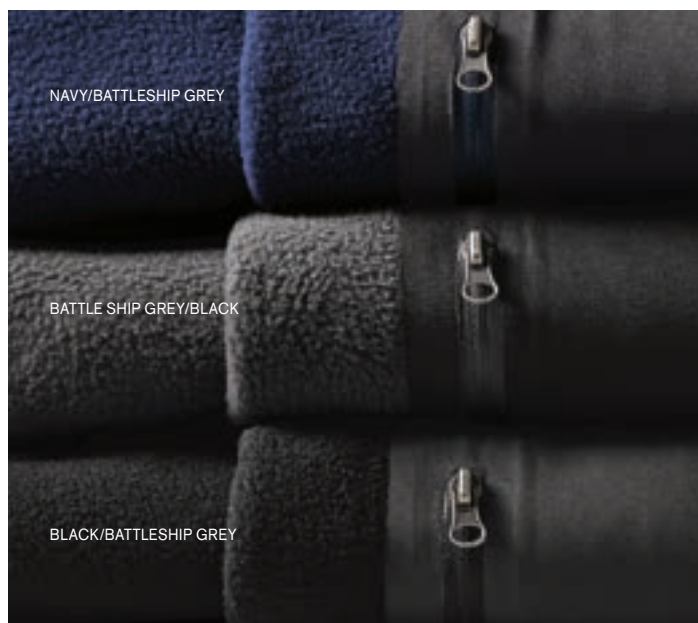

PORT AUTHORITY®

WINTER WHITE  
(L217 & L219 ONLY)

TRUE ROYAL  
(NOT AVAILABLE IN Y219)

INSIGNIA BLUE  
(F217 & L217 ONLY)

PINK BLOSSOM  
(L217 ONLY)

DEEP SMOKE  
(F217 & L217 ONLY)

# Warm Fleece. Cozier Prices.

IRON GREY

FOREST GREEN  
(NOT AVAILABLE IN F218,  
L219 & Y219)

TRUE NAVY

BLACK

TRUE RED  
(NOT AVAILABLE IN  
F218 & Y219)

MAROON  
(F217 & L217 ONLY)

# Value Fleece



## PORT AUTHORITY® VALUE FLEECE

- 8.3-ounce, 100% polyester
- Twill-taped neck
- Reverse coil zipper
- Chin guard
- Knotted zipper pulls
- Front zippered pockets



### VALUE FLEECE JACKET

**F217** \$30.58

- Open cuffs
- Open hem with drawcord and toggles for adjustability

ADULT SIZES: XS-6XL

**SIZES UP TO 6XL**



### LADIES VALUE FLEECE JACKET

**L217** \$30.58

- Open cuffs
- Open hem with drawcord and toggles for adjustability

LADIES SIZES: XS-4XL



### YOUTH VALUE FLEECE JACKET

**Y217** \$28.54

- Open cuffs
- No drawcord or toggles at hem

YOUTH SIZES: XS-XL



### VALUE FLEECE 1/4-ZIP PULLOVER

**F218** \$28.54

- Open cuffs
- Open hem with drawcord and toggles for adjustability

ADULT SIZES: XS-6XL

**SIZES UP TO 6XL**



### VALUE FLEECE VEST

**F219** \$26.50

- Tricot-lined armholes
- Open hem with drawcord and toggles for adjustability

ADULT SIZES: XS-6XL

**SIZES UP TO 6XL**



### LADIES VALUE FLEECE VEST

**L219** \$26.50

- Tricot-lined armholes
- Open hem with drawcord and toggles for adjustability

LADIES SIZES: XS-4XL



### YOUTH VALUE FLEECE VEST

**Y219** \$24.46

- Tricot-lined armholes
- No drawcord or toggles at hem

YOUTH SIZES: XS-XL

# Microfleece



## PORT AUTHORITY® MICROFLEECE

- 4.6-ounce, 100% polyester microfleece
- Clear coil zippers with dyed-to-match chain stitching and taping (Grey chain stitching on White)

### MICROFLEECE JACKET

**F223 \$26.50**

- Non-zippered front pockets
- Open cuffs and hem

ADULT SIZES: XS-4XL

### LADIES MICROFLEECE JACKET

**L223 \$26.50**

- Non-zippered front pockets
- Open cuffs and hem

LADIES SIZES: XS-4XL

### MICROFLEECE 1/2-ZIP PULLOVER

**F224 \$24.46**

- Open cuffs and hem

ADULT SIZES: XS-4XL

### LADIES MICROFLEECE 1/2-ZIP PULLOVER

**L224 \$24.46**

- Open cuffs and hem
- Thumbholes to keep hands warm

LADIES SIZES: XS-4XL

### MICROFLEECE VEST

**F226 \$24.46**

- Non-zippered front pockets
- Open hem

ADULT SIZES: XS-4XL

### LADIES MICROFLEECE VEST

**L226 \$24.46**

- Non-zippered front pockets
- Open hem

LADIES SIZES: XS-4XL





## Heather Microfleece

### PORT AUTHORITY® HEATHER MICROFLEECE

- 4.6-ounce, 100% polyester microfleece
- Coverstitched seams
- Exposed coil zippers
- Open cuffs and hem

### HEATHER MICROFLEECE FULL-ZIP JACKET

**F235** \$30.58

- Non-zippered front pockets
- ADULT SIZES: XS-4XL

### LADIES HEATHER MICROFLEECE FULL-ZIP JACKET

**L235** \$30.58

- Non-zippered front pockets
- LADIES SIZES: XS-4XL

### HEATHER MICROFLEECE 1/2-ZIP PULLOVER

**F234** \$28.54

ADULT SIZES: XS-4XL



## Colorblock & Camo Microfleece

### PORT AUTHORITY® COLORBLOCK & CAMO MICROFLEECE JACKETS

- 4.6-ounce, 100% polyester microfleece
- Coverstitched seams
- Reverse coil zipper
- Stretch binding at cuffs
- Open hem

### COLORBLOCK MICROFLEECE JACKET

**F230** \$30.58

- Non-zippered front pockets
- ADULT SIZES: XS-4XL

### LADIES COLORBLOCK MICROFLEECE JACKET

**L230** \$30.58

- Thumbholes to keep hands warm
  - Front patch pockets
- LADIES SIZES: XS-4XL

### CAMOUFLAGE MICROFLEECE FULL-ZIP JACKET

**F230C** \$40.78

- Non-zippered front pockets
- ADULT SIZES: XS-4XL





## Vertical Texture

**PORT AUTHORITY®  
VERTICAL TEXTURE**

- 7.5-ounce, 63/37 poly/cotton
- Twill tape trim at neck
- Contrast color inside cadet collar
- Front and back shoulder seaming
- Coil zipper
- Open hem

**VERTICAL TEXTURE  
1/4-ZIP PULLOVER**

- K805 \$30.58**
- Contrast rolover at collar
  - Self-fabric cuffs
  - Side vents
- ADULT SIZES: XS-4XL

**LADIES VERTICAL TEXTURE  
FULL-ZIP JACKET**

- L805 \$30.58**
- Front and back seaming
  - Open cuffs
- LADIES SIZES: XS-4XL

## Slub Fleece

**PORT AUTHORITY®  
SLUB FLEECE**

- 9-ounce, 65/35 cotton/poly
- Rib knit inside cadet collar
- Twill tape trim at neck
- Front shoulder seaming with back yoke
- Reverse coil zipper
- Rib knit cuffs
- Open hem

**SLUB FLEECE 1/4-ZIP PULLOVER**

**F295 \$38.74**

ADULT SIZES: XS-4XL

**LADIES SLUB FLEECE  
FULL-ZIP JACKET**

**L293 \$40.78**

- Front pockets

LADIES SIZES: XS-4XL



# Pinpoint Mesh

moisture-wicking snag-resistant

**PORT AUTHORITY®  
PINPOINT MESH 1/2-ZIPS**

- 4.3-ounce, 100% polyester
- Cadet collar
- Dyed-to-match zipper
- Set-in sleeves
- Open cuffs and hem

**PINPOINT MESH 1/2-ZIP**

**K806 \$28.54**

ADULT SIZES: XS-4XL

**LADIES PINPOINT MESH 1/2-ZIP**

**L806 \$28.54**

- Front and back princess seams
  - Slightly rounded hem
- LADIES SIZES: XS-4XL



# Interlock Layers



**PORT AUTHORITY®  
INTERLOCK**

- 7.5-ounce, 60/40 cotton/poly

**INTERLOCK 1/4-ZIP**

**K807 \$30.58**

- Coverstitched seams
- Cadet collar
- Covered reverse coil zipper with metal pull
- Self-fabric cuffs and hem

ADULT SIZES: XS-4XL

**LADIES INTERLOCK CARDIGAN**

**L807 \$30.58**

- Open front
- Shawl collar
- Raglan sleeves
- Side seam pockets
- Front and back seaming details

LADIES SIZES: XS-4XL

**INTERLOCK FULL-ZIP**

**K809 \$40.78**

- Back yoke
- Cadet collar
- Reverse coil zipper
- Welt pockets
- Rib knit cuffs and hem

ADULT SIZES: XS-4XL





# Microterry Layers



**NEW!**

## PORT AUTHORITY® MICROTERRY

- 6.8-ounce, 62/33/5 polyester/ rayon/spandex microterry
- Snag-resistant
- Tag-free

## MICROTERRY 1/4-ZIP PULLOVER

**K825 \$32.62**

- Cadet collar with reverse-coil dyed-to-match zipper
- Back yoke
- Self-turned cuffs and hem

ADULT SIZES: XS-4XL

## LADIES MICROTERRY CARDIGAN

**LK825 \$36.70**

- Open front cardigan
- Interior drawcord with toggles at waist
- Front pockets
- Curved back yoke
- Front and back seaming details
- Self-pieced cuffs and hem

LADIES SIZES: XS-4XL

*Due to the nature of performance fabrics, special care must be taken throughout the printing process.*



AEGEAN BLUE



CHARCOAL



RIVER BLUE NAVY



DEEP BLACK





## Fleece Blazer

**PORT AUTHORITY® LADIES  
FLEECE BLAZER**

**L298** \$39.76

- 8-ounce, 60/40 cotton/poly
- Shawl collar
- Front and back seaming
- 2-button front closure
- Front seaming with pockets
- Back vent

LADIES SIZES: XS-4XL



## Knit Blazer

**PORT AUTHORITY® LADIES  
KNIT BLAZER**

**LM2000** \$57.98

- 8.5-ounce, 52/48 cotton/poly  
ponte knit
- Peak lapel
- Front and back darts
- 2-button front closure
- Back vent
- Welt pockets

LADIES SIZES: XS-4XL

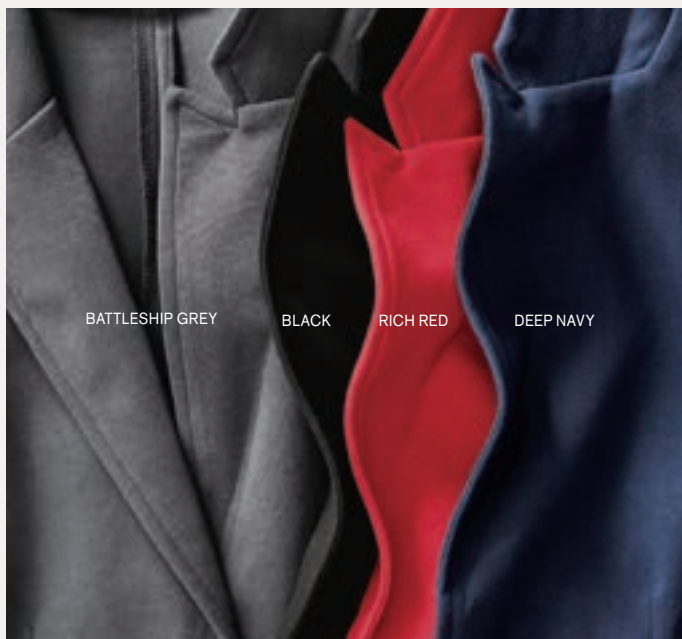

# Layers She'll Love



**PORT AUTHORITY® LADIES CONCEPT STRETCH BUTTON-FRONT CARDIGAN**

**LM1008** \$26.50

- 5.9-ounce, 58/38/4 cotton/modal/spandex
- Dyed-to-match buttons
- Double-needle hem

LADIES SIZES: XS-4XL



**PORT AUTHORITY® LADIES MODERN CONCEPT STRETCH V-NECK TEE**

**LM1005** \$16.30

- 5.9-ounce, 58/38/4 cotton/modal/spandex
- Self-fabric neck taping
- Overlock stitching at neck
- Double-needle sleeve hems

LADIES SIZES: XS-4XL



**PORT AUTHORITY® LADIES MODERN CONCEPT STRETCH COTTON CARDIGAN**

**L515** \$26.50

- 6.5-ounce, 96/4 cotton/spandex
- 1x1 rib knit construction
- Dyed-to-match buttons
- Front and back darts

LADIES SIZES: XS-4XL

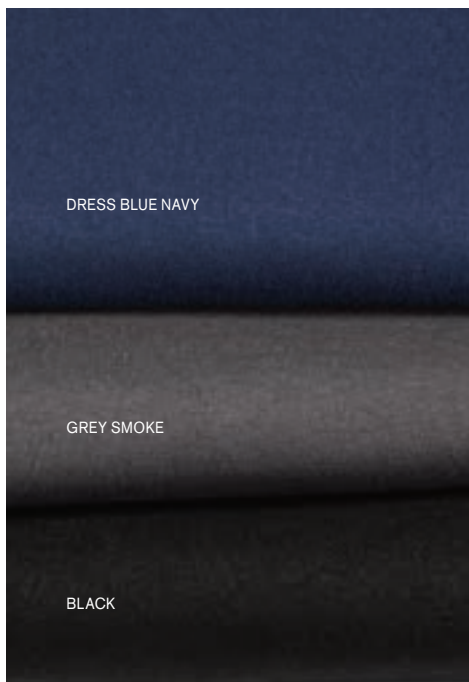
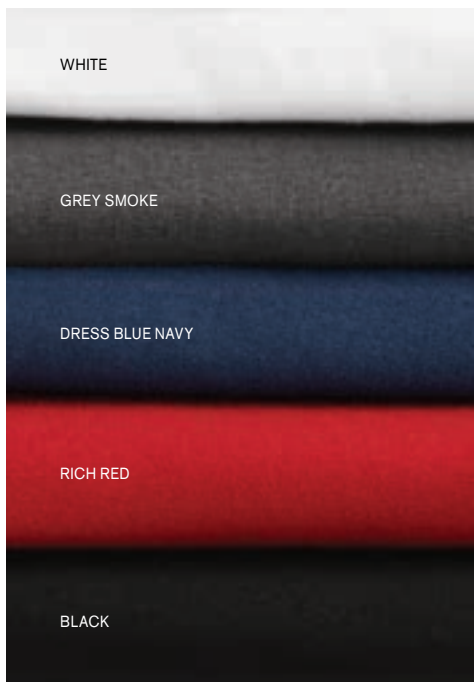

# Fine-Gauge Sweaters



## PORT AUTHORITY® FINE-GAUGE SWEATERS

- 60/40 cotton/nylon
- Fully-fashioned seams

### A. LADIES V-NECK SWEATER

**LSW285** \$39.98

- Rib knit V-neck, cuffs and hem
- LADIES SIZES: XS-4XL

### B. V-NECK SWEATER

**SW285** \$39.98

- Rib knit V-neck, cuffs and hem
- ADULT SIZES: XS-4XL

### C. 1/2-ZIP SWEATER

**SW290** \$55.98

- Rib knit collar, shoulders, cuffs and hem
- ADULT SIZES: XS-4XL

### D. LADIES OPEN FRONT CARDIGAN SWEATER

**LSW289** \$51.51

- Rib knit front, cuffs and hem
- Longer length

LADIES SIZES: XS-4XL

### E. SWEATER VEST

**SW286** \$35.68

- Rib knit V-neck, armholes and hem
- ADULT SIZES: XS-4XL

### F. LADIES CARDIGAN SWEATER

**LSW287** \$41.31

- Dyed-to-match buttons
- Rib knit neck, cuffs and hem

LADIES SIZES: XS-4XL

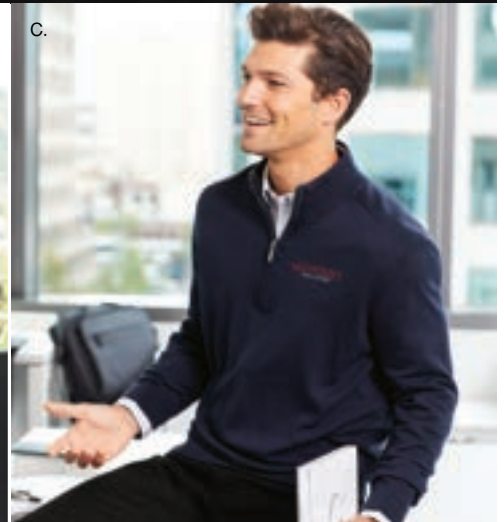
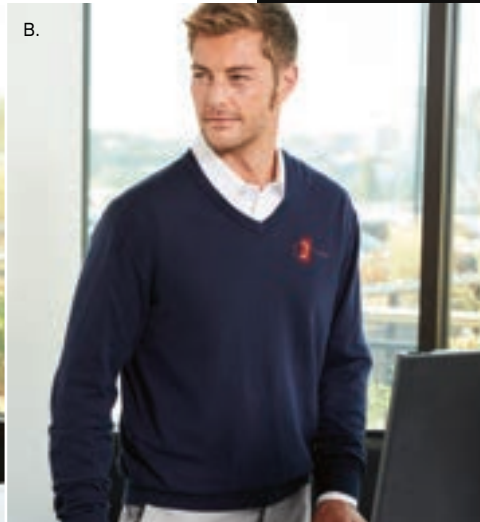

# Marled Sweaters

**PORT AUTHORITY®  
MARLED SWEATERS**

- 60/40 cotton/acrylic
- Fully fashioned seams

**LADIES MARLED  
CARDIGAN SWEATER**

**LSW415 \$49.98**

- Dyed-to-match buttons
- Welt pockets with rib knit trim
- 2x2 rib knit cuffs and hem

LADIES SIZES: XS-4XL

**MARLED CREW SWEATER**

**SW417 \$47.98**

- Saddle shoulders with back-to-front rib detail
- 1x1 rib knit neck, cuffs and hem

ADULT SIZES: XS-4XL

**LADIES MARLED COCOON SWEATER**

**LSW416 \$49.98**

- 3/4-length dolman sleeves
- Gently curved opening
- Center back seam
- 1x1 rib knit cuffs and hem

LADIES SIZES: XS-4XL



PORT AUTHORITY®

# Digi Stripe Fleece



**PORT AUTHORITY®  
DIGI STRIPE FLEECE  
JACKETS**

- 7.4-ounce, 100% polyester fleece
- Reverse coil zippers
- Front zippered pockets
- Open cuffs and hem

**DIGI STRIPE FLEECE JACKET**

**F231** \$50.98

- Zippered chest pocket
- ADULT SIZES: XS-4XL

**LADIES DIGI STRIPE  
FLEECE JACKET**

**L231** \$50.98

LADIES SIZES: XS-4XL





# Collective Smooth Fleece



## PORT AUTHORITY® COLLECTIVE SMOOTH FLEECE JACKETS

- Can be zipped in and secured by snap attachments inside an outer Collective layer
- 5.9-ounce, 100% polyester fleece
- Slightly longer length
- Molded center front zipper
- Front reverse-coil zippered pockets
- Open cuffs and hem

## COLLECTIVE SMOOTH FLEECE JACKET

**F904** \$39.98

ADULT SIZES: XS-4XL

## LADIES COLLECTIVE SMOOTH FLEECE JACKET

**L904** \$39.98

- Ruching at collar
- Tulip hem

LADIES SIZES: XS-4XL



**NEW!**

## PORT AUTHORITY® COLLECTIVE SMOOTH FLEECE VESTS

- Can be zipped in and secured by snap attachment inside an outer Collective layer
- 5.9-ounce, 100% polyester fleece
- Dyed-to-match and contrast coverstitch
- Slightly longer length
- Molded center front zipper
- Front reverse-coil zippered pockets

## COLLECTIVE SMOOTH FLEECE VEST

**F906** \$31.98

ADULT SIZES: XS-4XL

## LADIES COLLECTIVE SMOOTH FLEECE VEST

**L906** \$31.98

- Ruching at collar
- Tulip hem

LADIES SIZES: XS-4XL



DEEP BLACK



GRAPHITE



GUSTY GREY  
(F904 ONLY)



RIVER BLUE  
NAVY



NIGHT  
SKY BLUE



RED PEPPER  
(L904 ONLY)



DEEP BLACK



GRAPHITE



RIVER BLUE NAVY  
(F906 ONLY)



# Collective Striated Fleece

## PORT AUTHORITY® COLLECTIVE STRIATED FLEECE JACKETS

- Can be zipped in and secured by snap attachments inside an outer Collective layer
- 6.3-ounce, 100% polyester fleece
- Slightly longer length
- Molded center front zipper
- Front reverse-coil zippered pockets
- Open cuffs and hem

## COLLECTIVE STRIATED FLEECE JACKET

**F905** \$49.98

ADULT SIZES: XS-4XL

## LADIES COLLECTIVE STRIATED FLEECE JACKET

**L905** \$49.98

LADIES SIZES: XS-4XL

DEEP BLACK HEATHER

STERLING GREY HEATHER

RIVER BLUE NAVY HEATHER

DEEP OLIVE HEATHER

# Grid Fleece

**PORT AUTHORITY®  
GRID FLEECE JACKETS**

- 8-ounce, 94/6 polyester/spandex fleece
- Molded center front zipper
- Shoulder and sleeve piecing details
- Front reverse-coil zippered pockets
- Open cuffs and hem

**GRID FLEECE JACKET  
F239 \$50.98**

ADULT SIZES: XS-4XL

**LADIES GRID  
FLEECE JACKET  
L239 \$50.98**

LADIES SIZES: XS-4XL







## Diamond Heather Fleece

### PORT AUTHORITY® DIAMOND HEATHER FLEECE

- 7.7-ounce, 100% polyester fleece
- Reverse coil zippers
- Open cuffs and hem

### DIAMOND HEATHER FLEECE 1/4-ZIP PULLOVER

**F248** \$50.98

ADULT SIZES: XS-4XL

### LADIES DIAMOND HEATHER FLEECE FULL-ZIP JACKET

**L249** \$50.98

- Zippered front pockets
- LADIES SIZES: XS-4XL

## Pique Fleece

### PORT AUTHORITY® PIQUE FLEECE JACKETS

- 8.7-ounce, 100% polyester pique fleece
- Stretch binding collar and cuffs
- Reverse coil zipper
- Chin guard
- Front zippered pockets with zipper garages
- Open hem with drawcord and toggle for adjustability

### PIQUE FLEECE JACKET F222

\$50.98

- Zippered chest pocket
- ADULT SIZES: XS-4XL

### LADIES PIQUE FLEECE JACKET

**L222** \$50.98

LADIES SIZES: XS-4XL





BLUE NOTE

GUSTY GREY

NIGHT NAVY

ANCHOR GREY

DEEP BLACK

**NEW!**  
**MERCER+METTLE™**  
**STRETCH 1/4-ZIP PULLOVER**

**MM3010** \$39.98

**FEATURES+BENEFITS**

Add more lifestyle to your work style with this French terry classic. It features refined details like side seaming and back yoke piecing for an easy fit. Other features include turned cuffs and hem, dyed-to-match reverse coil zipper for a modern-lux aesthetic.

**FABRIC+WEIGHT**

▪ 7.4-ounce, 53 rayon/41 poly/6 spandex French terry

ADULT SIZES: XS-4XL

LIFE

# + STYLE

ARRIVING MARCH 2022

M MERCER+METTLE™

FLEECE/SWEATSHIRTS

**NEW!**  
**MERCER+METTLE™**  
**WOMEN'S STRETCH OPEN-FRONT CARDIGAN**  
**MM3015 \$41.98**

**FEATURES+BENEFITS**

Made for moving on and off the clock, this comfy cocoon cardi offers a relaxed fit and fine fleece fabric. Clean design lines, like a back yoke and integrated pockets distinguish its forward-thinking silhouette.

**FABRIC+WEIGHT**

- 7.4-ounce, 53 rayon/41 poly/6 spandex French terry
- WOMEN'S SIZES: XS-4XL**

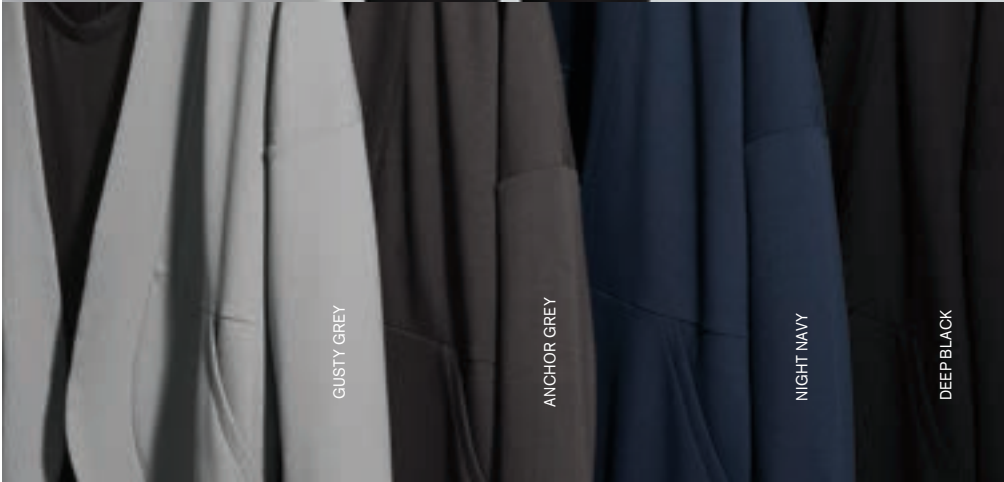

GUSTY GREY

ANCHOR GREY

NIGHT NAVY

DEEP BLACK

**NEW!**

**MERCER+METTLE™  
WOMEN'S STRETCH DROP  
SHOULDER PULLOVER**

**MM3013 \$29.98**

**FEATURES+BENEFITS**

A polished take on a classic sweatshirt delivers year-round versatility. The features include a wide, self-fabric crew neck, and a relaxed fit. The straight drop hem has side vents and a turned cuff, for a perfect drape when untucked.

**FABRIC+WEIGHT**

- 7.4-ounce, 53 rayon/41 poly/6 spandex  
French terry

**WOMEN'S SIZES: XS-4XL**



ANCHOR GREY

NIGHT NAVY

DEEP BLACK

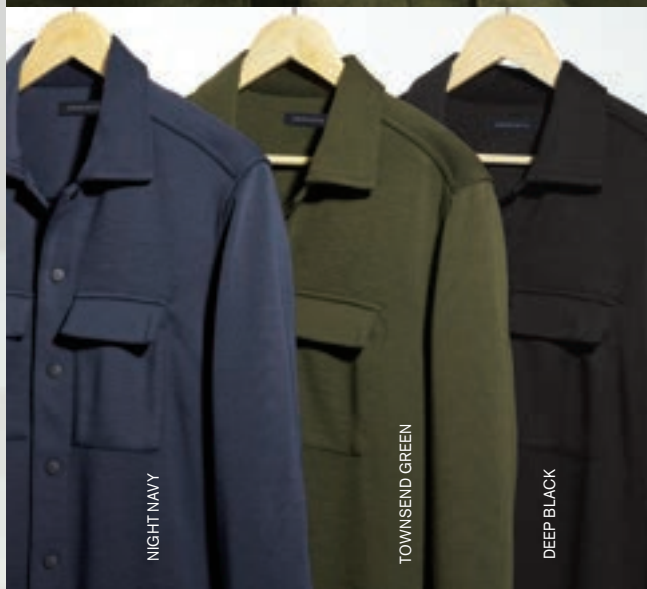
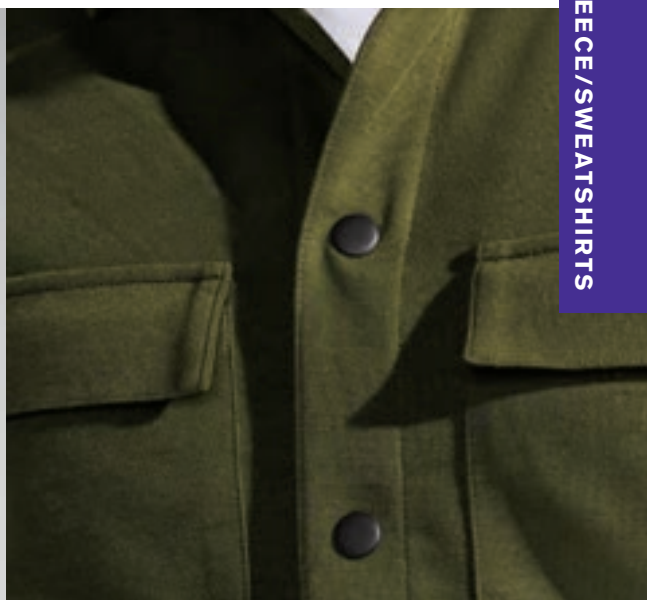

**NEW!****MERCER+METTLE™  
DOUBLE-KNIT SNAP  
FRONT JACKET****MM3004** \$47.98**FEATURES+BENEFITS**

Made to be dressed up or down, this modern layer lends the laidback comfort of a sweatshirt and the sophistication of a tailored jacket. Matte-finished snaps on self-fabric cuffs allow for easy on and off wear. The open collar allows tees and shirts to stylishly peek through.

**FABRIC+WEIGHT**

- 8.3-ounce, 100% double-knit polyester
- ADULT SIZES: XS-4XL



**NEW!**

**MERCER+METTLE™  
DOUBLE KNIT FULL-ZIP HOODIE**

**MM3002 \$45.98**

**FEATURES+BENEFITS**

Not your basic hoodie, this streamlined design is a polished layer for work or play. Along with a full-coverage, three-panel hood, other features include front seaming, integrated pockets, self-banded cuffs and hem, and matte black trims.

**FABRIC+WEIGHT**

- 8.3-ounce, 100% double-knit polyester
- ADULT SIZES: XS-4XL

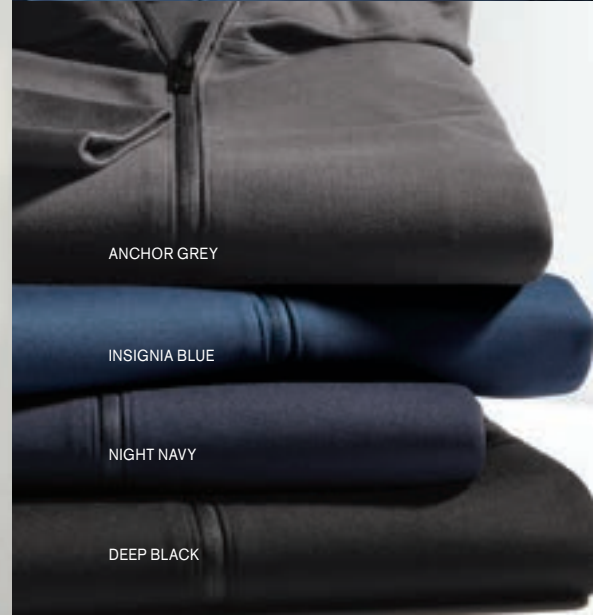

ANCHOR GREY

INSIGNIA BLUE

NIGHT NAVY

DEEP BLACK

**NEW!****MERCER+METTLE™  
DOUBLE-KNIT BOMBERS****FEATURES+BENEFITS**

Smart, stylish and made for layering night or day, fleece jackets blend a sport-inspired shape with a casual-cool attitude. They offer all the traditional bomber design cues, like rib knit collar and cuffs, with a more style-forward, streamlined fit.

**FABRIC+WEIGHT**

- 8.3-ounce, 100% double-knit polyester

**DOUBLE-KNIT BOMBER****MM3000** \$45.98

ADULT SIZES: XS-4XL

**WOMEN'S DOUBLE-KNIT BOMBER****MM3001** \$24.98

WOMEN'S SIZES: XS-4XL





**TRAVISMATHEW  
NEWPORT FLEECE**

Keep warm after nightfall any-where life takes you. This ultra-soft fleece is versatile enough to wear daily whether you're lounging on the couch, in the office or on a weekend escape.

- 8.9-ounce, 96/4 rayon/spandex
- Zip-through collar
- Reverse coil zipper
- Open hand pockets
- Open cuffs and hem

**NEWPORT FULL-ZIP FLEECE**

**TM1MU420** \$110.00 (R)

- TravisMathew patch label at center back neck

ADULT SIZES: S-3XL

**NEWPORT 1/4-ZIP FLEECE**

**TM1MU419** \$95.00 (R)

- Covered placket
- TravisMathew patch label at left hem
- Slight rib detail at collar, cuffs and hem

ADULT SIZES: S-3XL



BLUE NIGHTS

BLACK

QUIET SHADE GREY



BLACK

QUIET SHADE GREY

**NEW!  
TRAVISMATHEW COLD  
BAY VEST**

**TM1MW453** \$100.00 (R)

When life leaves you out in the cold, this quilted, lightweight puffer vest will help keep you warm. With 4-way stretch for easy movement, the Cold Bay Vest is your first defense against chilly days and nights.

- 4.1-ounce, 88/12 polyester/spandex with lightweight poly fill
- Zip-through collar
- Reverse coil zipper with kissing welt
- Side-entry pockets
- TM logo woven label at left hem

ADULT SIZES: S-3XL





GREY HEATHER

VINTAGE  
INDIGO HEATHER

BLACK



BLACK

QUIET SHADE  
GREY HEATHER

VINTAGE INDIGO/  
BLACK



**NEW!**  
**TRAVISMATHEW  
CRESTVIEW 1/4-ZIPS**

Get the good times rolling with our performance-based, lightweight 1/4-zip pullover. Outfit yourself for everything from early morning tee times to late night hangs.

- 4.6-ounce, 70/23/7 polyester/cotton/spandex
- Zip-through collar
- Topstitching at neck seam
- Reverse coil zipper with TM logo pull
- TM logo woven label at left hem

**CRESTVIEW 1/4-ZIP**  
**TM1MW452** \$75.00 (R)  
ADULT SIZES: S-3XL

**LADIES CRESTVIEW 1/4-ZIP**  
**TM1WW003** \$75.00 (R)  
LADIES SIZES: S-2XL

**TRAVISMATHEW SURFSIDE  
FULL-ZIP JACKET**

**TM1MU422** \$85.00 (R)  
You'll have no trouble finding perfect vacation style in this crisp, classic full-zip.

- 3-ounce, 72/23/5 nylon/polyester/spandex
- 4.7-ounce, 88/12 polyester/spandex (Black)
- Zip-through collar
- Embroidered TravisMathew logo on left chest
- Reverse coil center front zipper with kissing welt
- Open hand pockets
- Open cuffs

ADULT SIZES: S-3XL



Prices apply to sizes XS—XL and are subject to change. Please inquire for pricing on larger sizes.

### NIKE DRY 1/2-ZIP COVER-UP

NK6V6044 **\$66.00**

An ideal layer for warm ups and cool downs, this cover-up has a textured interior which delivers a subtle visual texture to the exterior of the fabric. Dri-FIT management technology helps keep you dry. Design details include a cadet collar, reverse coil zipper, open cuffs, side vents and open hem. The contrast heat transfer Swoosh design trademark is on the left sleeve. Made of 4.8-ounce, 100% polyester Dri-FIT fabric.

ADULT SIZES: XS-4XL



GYM BLUE

NAVY HEATHER

BLACK HEATHER

BLACK



### NIKE DRI-FIT FABRIC MIX 1/2-ZIP COVER-UP

746102 **\$81.50**

Combining a stretch woven, a comfortable knit and welded details, this cover-up delivers a broad range of motion with a technical look. Dri-FIT moisture management technology ensures pure performance. The design features a reverse coil zip-through collar, open cuffs and an open hem. The welded contrast Swoosh design trademark is on the left sleeve. Body made of 4.7-ounce, 90/10 polyester/spandex; upper back panel and sleeves made of 6.9-ounce, 100% polyester Dri-FIT fabrics.

ADULT SIZES: XS-4XL



COOL GREY/  
DARK GREY

BLACK/BLACK

MIDNIGHT NAVY/  
DARK OBSIDIAN



**SOLIDS**

**ADULT**

BLACK/DARK GREY/WHITE

GAME ROYAL/BLACK/WHITE

**LADIES**

BLACK/WHITE

WHITE/BLACK

**FLEECE/SWEATSHIRTS**

**NIKE DRI-FIT 1/2-ZIP COVER-UPS**

These cover-ups have edge thanks to heather colors or a boldly striped inner collar. They also perform with Dri-FIT moisture management. Reverse coil zipper, flat knit collar and cuffs and an open hem. Made of 8.3-ounce, 100% Dri-FIT polyester.

**DRI-FIT 1/2-ZIP COVER-UP**

**578673** \$81.50

The contrast Swoosh design trademark is embroidered on the upper left sleeve.

ADULT SIZES: XS-4XL

**LADIES DRI-FIT 1/2-ZIP COVER-UP**

**578674** \$81.50

Shaped sleeve cuffs, drop tail hem. The contrast Swoosh design trademark is embroidered on the left hem.

LADIES SIZES: S-2XL



**HEATHERS**

**ADULT**

ANTHRACITE HEATHER/BLACK

ATHLETIC GREY HEATHER/DARK GREY

MIDNIGHT NAVY HEATHER/MIDNIGHT NAVY

**LADIES**

ATHLETIC GREY HEATHER/DARK GREY

ANTHRACITE HEATHER/BLACK



# PLAY THROUGH ANY WEATHER



## NIKE 1/2-ZIP WIND SHIRT

578675 ~~\$90.00~~

A 1/2-zip gives this wind-beating essential easy ventilation for time spent on and off the course. Features include front zippered pockets, adjustable cuffs with hook and loop closures, and an open hem with drawcord and toggle. The contrast heat transfer Swoosh design trademark is on the right chest. Made of 5.1-ounce, 100% polyester. ADULT SIZES: XS-4XL

GYM BLUE/  
BLACK

DARK GREY/  
BLACK

BLACK/DARK  
GREY

## NIKE SPORT COVER-UP

400099 ~~\$71.50~~

An excellent choice for layering, this cover-up has a subtle texture and a soft hand. The design features a zip-through collar, open cuffs and an open hem. The contrast Swoosh design trademark is embroidered on the back of the neck. Made of 9.75-ounce, 61/39 cotton/polyester.

ADULT SIZES: XS-4XL



STARLIGHT

ANTHRACITE

BLACK



FLEECE/SWEATSHIRTS

## NIKE SPHERE DRY

### NIKE DRI-FIT 1/2-ZIP COVER-UP

354060 ~~\$81.50~~

Only Nike could create a cover-up with exceptional performance and looks. This ultrasmooth style is built from Dri-FIT fabric for unparalleled moisture management technology. The design features contrast stitching on the shoulders and sleeves, self-fabric collar, open cuffs and open hem. The contrast Swoosh design trademark is embroidered on the back of the neck. Made of 7.25-ounce, 88/12 polyester/spandex.

ADULT SIZES: XS-4XL



BLACK/DARK GREY

BLACK/VARSITY RED

BLACK/BLUE SPARK





**LADIES FULL-ZIP**

**ADULT 1/2-ZIP**

**NIKE THERMA-FIT HYPERVERS 1/2-ZIP COVER-UP & FULL-ZIP JACKET**

For lightweight, all-over warmth and temperature regulation, these styles excel with Therma-FIT fabric. The chevron design across the chest provides interesting two-tone color detail. Distinctive contrast color at the neck and zipper, plus a brushed interior makes this versatile layering piece a golfing essential. Details include a reverse coil zip-through collar, open cuffs and an open hem. Made of 10.2-ounce, 100% polyester Therma-FIT fabric.

**THERMA-FIT HYPERVERS 1/2-ZIP COVER-UP**

**779803 \$92.00**

The contrast Swoosh design trademark is embroidered on the upper left sleeve. ADULT SIZES: XS-4XL

**LADIES THERMA-FIT HYPERVERS FULL-ZIP JACKET**

**779804 \$92.00**

Tailored for a feminine fit. Thumbholes at cuffs for warmth and enhanced fit. The contrast Swoosh design trademark is embroidered on the left hem.

LADIES SIZES: S-2XL



DARK GREY/BLACK

BLACK/VOLT



DARK GREY/BLACK

BLACK/VOLT

COOL GREY/VIVID PINK

COOL GREY/PHOTO BLUE

# DRI-FIT STRETCH FOR FULL MOTION



## NIKE DRI-FIT STRETCH 1/2-ZIP COVER-UPS

Built for the course, the gym or just around town, this cover-up performs with comfortable stretch for uninhibited movement and Dri-FIT moisture management technology for exceptional cooling. The design includes a contrast collar and zipper, open cuffs and an open hem. The contrast Swoosh design trademark is embroidered on the upper left sleeve. Made of 7.6-ounce, 93/7 polyester/spandex Dri-FIT fabric.

### DRI-FIT STRETCH 1/2-ZIP COVER-UP

**779795** \$81.50

ADULT SIZES: XS-4XL

### LADIES DRI-FIT STRETCH 1/2-ZIP COVER-UP

**779796** \$81.50

Tailored for a feminine fit. Thumbholes at cuffs for warmth and enhanced fit.

LADIES SIZES: S-2XL



ADULT

BLACK/DARK GREY

DEEP ROYAL BLUE/  
BLACK

BLACK/DARK GREY/GYM RED

DARK GREY/COOL GREY/VOLT

FLEECE/SWEATSHIRTS



LADIES

BLACK/DARK GREY

DARK GREY/WHITE

WHITE/DARK GREY

Prices apply to sizes XS-XL and are subject to change. Please inquire for pricing on larger sizes.



### NIKE THERMA-FIT TEXTURED FLEECE 1/2-ZIP

**NKAH6267 \$75.50**

Designed to lock in warmth, this fleece has brushed softness and a 1/2 zip placket for easy on/off. The design features a zip-through blade collar, zippered pockets and contrast binding at the cuffs and hem. A contrast heat transfer Swoosh design trademark is on the left chest. Made of 7.1-ounce, 100% polyester Therma-FIT fabric.

ADULT SIZES: XS-4XL



BLUE JAY

GREY



### NIKE THERMA-FIT TEXTURED FLEECE FULL-ZIP HOODIE

**NKAH6268 \$85.50**

Stay warm and keep your performance high when temps are low. Design details include a hood with drawcord, secure zippered pockets and contrast binding at the cuffs and hem for a stay-put fit. A contrast heat transfer Swoosh design trademark is on the left chest. Made of 7.1-ounce, 100% polyester Therma-FIT fabric.

ADULT SIZES: XS-4XL



BLACK

GREY



**NEW!**  
**NIKE DRI-FIT ELEMENT 1/2-ZIP TOPS**

This best-seller delivers all-utility warmth and comfort from the sweat-wicking fabric down to the thumbholes. The stand-up collar and drop tail hem provide additional coverage. A contrast heat transfer Swoosh logo is on the left chest. Solids are made of 5.5-ounce, 88/12 recycled polyester/spandex jersey Dri-FIT fabric. Heathers are made of 5.75-ounce, 88/12 recycled polyester/spandex jersey Dri-FIT fabric.

**DRI-FIT ELEMENT 1/2-ZIP TOP**  
**NKDH4949 \$70.00 (R)**

ADULT SIZES: S-3XL

**LADIES DRI-FIT ELEMENT 1/2-ZIP TOP**  
**NKDH4951 \$70.00 (R)**

LADIES SIZES: S-2XL



ANTHRACITE



BLACK



BLACK HEATHER

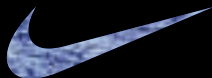

ROYAL HEATHER



ROYAL



NAVY



SCARLET



DARK GREEN



FLEECE/SWEATSHIRTS

**NIKE LADIES GYM VINTAGE FULL-ZIP HOODIE**

**CN9402 \$66.00 (R)**

This hoodie has an old-school gym look with new-school style. The design includes an oversized, three-panel hood with drawcords, raglan sleeves, front pockets and open cuffs. The contrast heat transfer Swoosh logo is on the right chest. Made of 4.7-ounce, 60/40 organically, sustainably-grown cotton/recycled polyester.

LADIES SIZES: S-2XL



TEAM ANTHRACITE

TEAM ROYAL

TEAM BLACK

TEAM NAVY

Prices apply to sizes XS-XL and are subject to change. Please inquire for pricing on larger sizes.



ESSENTIAL  
STYLE

**NIKE THERMA-FIT  
1/2-ZIP FLEECE**

**NKAH6254 \$71.50**

Designed for warmth and built for performance, this moisture-wicking Nike Therma-FIT style features a zip-through collar, reverse coil zipper, raglan sleeves, open cuffs and an open hem with side vents. The contrast heat transfer Swoosh design trademark is on the left sleeve. Made of 7-ounce, 100% polyester Therma-FIT fabric.

ADULT SIZES: XS-4XL

ESSENTIAL  
STYLE

**NIKE THERMA-FIT FULL-ZIP  
FLEECE**

Designed to help keep you warm during cold-weather workouts, these breathable Nike Therma-FIT styles manage moisture to perform. They're designed with a zip-through collar, reverse coil zippers, front zippered pockets and open cuffs. The contrast heat transfer Swoosh design trademark is on the left sleeve. Made of 7-ounce, 100% polyester Therma-FIT fabric.

**THERMA-FIT FULL-ZIP FLEECE**

**NKAH6418 \$76.50**

ADULT SIZES: XS-4XL

**LADIES THERMA-FIT FULL-ZIP  
FLEECE**

**NKAH6260 \$76.50**

Tailored for a feminine fit.

LADIES SIZES: S-2XL



GAME ROYAL/  
DARK GREY HEATHER



BLACK/  
DARK GREY  
HEATHER



GYM RED/  
DARK GREY  
HEATHER



BLACK



DARK GREY HEATHER



ANTHRACITE



GYM BLUE



MIDNIGHT NAVY



GAME ROYAL



VIVID PINK HEATHER  
(NKAH6260 ONLY)



ESSENTIAL  
STYLE

**NIKE THERMA-FIT FULL-ZIP FLEECE HOODIES**

Nike has elevated the classic hoodie by improving this year-round essential with incredibly warm Therma-FIT fabric which breathes and manages moisture. The design includes a three-panel hood with drawcords, front pouch pockets and open cuffs. The contrast heat transfer Swoosh design trademark is on the left sleeve. Made of 7-ounce, 100% polyester Therma-FIT fabric.

**THERMA-FIT FULL-ZIP FLEECE HOODIE**

**NKAH6259 \$81.50**

ADULT SIZES: XS-4XL

**LADIES THERMA-FIT FULL-ZIP FLEECE HOODIE**

**NKAH6264 \$81.50**

Tailored for a feminine fit with a drop tail hem.

LADIES SIZES: S-2XL

# ICONIC NIKE THERMA-FIT PERFORMANCE



-  BLACK
-  ANTHRACITE
-  MIDNIGHT NAVY
-  GAME ROYAL

DARK GREY HEATHER



TEAM DARK GREEN

ESSENTIAL  
STYLE

**NIKE THERMA-FIT PULLOVER  
FLEECE HOODIE**

**CN9473 \$56.00 (R)**

Nike has elevated the classic hoodie by improving this year-round essential with incredibly warm Therma-FIT fabric which breathes and manages moisture. The design includes a three-panel hood, front pouch pocket and open cuffs. The contrast heat transfer Swoosh design trademark is on the right chest. Made of 7.4-ounce, 100% polyester Therma-FIT fabric.

ADULT SIZES: S-4XL



TEAM ROYAL



TEAM ANTHRACITE

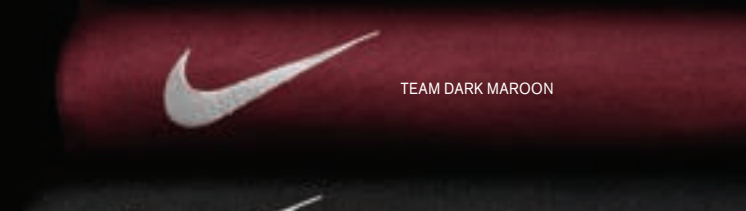

TEAM DARK MAROON

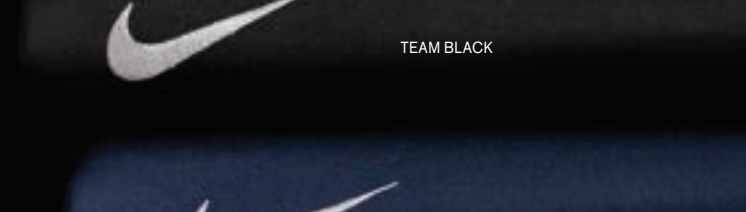

TEAM BLACK



TEAM NAVY



TEAM SCARLET

*Prices (R) apply to sizes S-XL and are subject to change. Please inquire for pricing on larger sizes.*



# JOIN THE NIKE CLUB

ESSENTIAL  
STYLE

## NIKE CLUB FLEECE PULLOVER HOODIE & CREW

Designed with brushed-back fleece for warmth and comfort, these premium sweatshirts are ideal for an active lifestyle. Rib knit cuffs and hem. A contrast Swoosh design trademark is embroidered on left chest. Made of 8.2-ounce, 80/20 cotton/polyester.

### CLUB FLEECE PULLOVER HOODIE CJ1611 \$46.00 (R)

Jersey-lined, 3-panel hood with dyed-to-match drawstrings. Front pouch pocket. 100% cotton hood lining.

ADULT SIZES: S-4XL

### CLUB FLEECE CREW CJ1614 \$41.00 (R)

Neck taping and saddle stitching for durability.

ADULT SIZES: S-4XL



DARK GREY HEATHER

WHITE

DARK GREEN  
(CJ1611 ONLY)

NAVY

ROYAL

ANTHRACITE

BLACK

DARK MAROON  
(CJ1611 ONLY)



# AT-EASE LUUMA COMFORT WITH OGIO EDGE



## OGIO® LADIES LUUMA PULLOVER FLEECE HOODIE

LOG810 \$64.00

- 7.1-ounce, 57/38/5 modal/poly/spandex fleece
- OGIO heat transfer label for tag-free comfort
- 3-panel hood
- Cowl neck
- Metal grommets and dyed-to-match twill drawcords
- Princess seams
- Open hem
- Metal die cut  on front left hem
- Side vents

LADIES SIZES: XS-4XL

## OGIO® LADIES LUUMA COCOON FLEECE

LOG811 \$64.00

- 7.1-ounce, 57/38/5 modal/poly/spandex fleece
- OGIO heat transfer label for tag-free comfort
- Open sleeves and hem
- Metal die cut  on front left sleeve

LADIES SIZES: XS-4XL

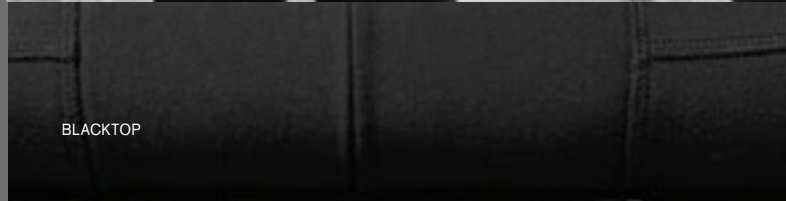

BLACKTOP



PETROL GREY HEATHER



IVORY SNOW





**OGIO® LADIES LUUMA FULL-ZIP FLEECE**

**LOG812 \$66.00**

- 7.1-ounce, 57/38/5 modal/poly/spandex fleece
- OGIO heat transfer label for tag-free comfort
- Cowl neck
- Coil zippers
- Front zippered pockets
- Metal die cut  on front left hem

LADIES SIZES: XS-4XL



**NEW!**

**OGIO® LUUMA HOODIE**

**OG814 \$64.00**

- 7.1-ounce, 57/38/5 modal/poly/spandex fleece
- OGIO heat transfer label for tag-free comfort
- 2-panel, jersey-lined hood
- Seaming details at sleeves
- Side panel details
- Hidden side entry pockets
- Open hem
- Reflective  heat transfer on front left hem

ADULT SIZES: XS-4XL



RIVER BLUE NAVY

PETROL GREY HEATHER

BLACKTOP

**OGIO® LUUMA 1/2-ZIP FLEECE**

**OG813 \$64.00**

- 7.1-ounce, 57/38/5 modal/poly/spandex fleece
- OGIO heat transfer label for tag-free comfort
- Self-fabric cadet collar
- Coil zipper
- Seaming details at sleeves
- Side panel details
- Open hem
- Reflective  heat transfer on front left hem

ADULT SIZES: XS-4XL



**NEW!**

**OGIO® LUUMA FLEX LONG SLEEVE CREW & V-NECK**

- 7.1-ounce, 57/38/5 modal/poly/spandex French terry
- OGIO heat transfer label for tag-free comfort
- Rib knit bound collar and hem

**LUUMA FLEX LONG SLEEVE CREW**

**OG825 \$42.00**

- Rib knit V inset at neck
- Silver reflective heat transfer  on front left hem

ADULT SIZES: XS-4XL

**LADIES LUUMA FLEX LONG SLEEVE V-NECK**

**LOG825 \$42.00**

- Pieced rib sleeve details
- Side slits
- Iridescent silicone  on front left hem

LADIES SIZES: XS-4XL



IVORY SNOW  
(LOG825 ONLY)



BLACKTOP



TARMAC GREY HEATHER  
(OG825 ONLY)

PETROL GREY HEATHER







**OGIO® ENDURANCE  
FORCE 1/4-ZIP**  
**OE341 \$38.00**

- 5.2-ounce, 88/12 poly/spandex with stay-cool wicking technology
- OGIO heat transfer label for tag-free comfort
- Elastic locker loop inside neck
- Black coil zipper with locking pull and black reflective zipper garage
- Black reflective  Endurance heat transfer bar on back right shoulder
- Black reflective  heat transfer on left hem

ADULT SIZES: XS-4XL



**OGIO® ENDURANCE LADIES  
FORCE HOODIE**  
**LOE342 \$38.00**

- 5.2-ounce, 88/12 poly/spandex with stay-cool wicking technology
- OGIO heat transfer label for tag-free comfort
- Softer, boxier fit
- Cowl collar
- Drop shoulder
- Three-panel hood with self-fabric drawcords
- Black reflective  Endurance heat transfer bar on back hem
- Thumbholes for warmth
- Black reflective  heat transfer on left hem

LADIES SIZES: XS-4XL

GEAR GREY HEATHER

LILAC HEATHER  
(LOE342 ONLY)

BLUE INDIGO HEATHER  
(OE341 ONLY)



BLACKTOP HEATHER



# EASILY TRANSITION TO AFTER-HOURS OGIO STYLE



## OGIO® LADIES TRANSITION PULLOVER LOG822 \$61.50



- 11.4-ounce, 52/45/3 cotton/poly/spandex fleece
  - Exaggerated cowl neck
  - OGIO heat transfer label for tag-free comfort
  - Black grosgrain detail at zippers
  - Side metal zippers with debossed  on zipper pulls
  - Matte black debossed  metal badge on front left hem
- LADIES SIZES: XS-4XL





PETROL GREY HEATHER

BLACKTOP HEATHER

## OGIO® LADIES TRANSITION FULL-ZIP LOG821 \$71.50

- 11.4-ounce, 52/45/3 cotton/poly/spandex fleece
  - OGIO heat transfer label for tag-free comfort
  - Black grosgrain detail at zipper
  - Asymmetrical metal zipper with debossed  on zipper pull
  - Matte black debossed  metal badge on front left hem
- LADIES SIZES: XS-4XL

## OGIO® TRANSITION 1/4-ZIP OG821 \$71.50

- 11.4-ounce, 52/45/3 cotton/poly/spandex fleece
  - OGIO heat transfer label for tag-free comfort
  - Black grosgrain detail at zipper
  - Metal zipper with debossed  on zipper pull
  - Seaming details
  - Matte black debossed  metal badge on front left hem
- ADULT SIZES: XS-4XL



**NEW!**  
**OGIO® FLUX 1/4-ZIP & FULL-ZIP HOODIE**

- 9.7-ounce, 96/4 poly/cotton knit shell
- 9.7-ounce, 96/4 poly/cotton jacquard knit insets
- Locking reverse coil zipper
- Black reflective  heat transfer on front left hem

**FLUX 1/4-ZIP**  
**OG823 \$67.00**

- Forward shoulders
  - Jacquard knit insets on shoulders and side panels
  - Zippered pockets
  - Jacquard knit back panel that rolls forward to the forward shoulder
  - Black reflective welding detail on back
- ADULT SIZES: XS-4XL

**LADIES FLUX FULL-ZIP HOODIE**  
**LOG823 \$75.50**

- 3-panel hood
  - Drop shoulder
  - Open pockets
  - Longer length
  - Curved front hem
  - Split back, drop tail hem
- LADIES SIZES: XS-4XL



TARMAC GREY HEATHER

BLACKTOP HEATHER



DEEP OLIVE

NAVY

TARMAC GREY

BLACKTOP



**OGIO® ENDURANCE MODERN PERFORMANCE FULL-ZIPS**

- 7.4-ounce, 85/15 poly/spandex with stay-cool wicking technology
- Reflective OGIO heat transfer label for tag-free comfort
- Metaluxe® zipper
- Engraved matte black metal OGIO zipper pull
- Front and shoulder piecing details
- Black reflective OGIO heat transfer on left pocket

**MODERN PERFORMANCE FULL-ZIP**

**OE703 \$61.00**

- Zip-through cadet collar
  - Black reflective OGIO heat transfer on center back collar
  - Front and shoulder piecing details
- ADULT SIZES: XS-4XL

**LADIES MODERN PERFORMANCE FULL-ZIP**

**LOE703 \$61.00**

- Oversized zip-through cowl neck collar
  - Front seaming
  - Black reflective OGIO heat transfer on back right shoulder
  - Pleating on back
- LADIES SIZES: XS-4XL



TARMAC GREY

BLACKTOP

RIVER BLUE NAVY



REFLECTIVE

**OGIO® HINGE FULL-ZIPS**

- 6-ounce, 100% poly
- OGIO heat transfer label for tag-free comfort
- Exposed polished molded zipper with locking zipper pull
- Black reflective  heat transfer on front left hem

**HINGE FULL-ZIP**

**OG820 \$61.00**

- Cadet collar
- Left chest pocket with hidden zipper

ADULT SIZES: XS-4XL

**LADIES HINGE FULL-ZIP**

**LOG820 \$61.00**

- Baseball-inspired collar
- Sits at high hip
- Angled back seaming details

LADIES SIZES: XS-4XL



**OGIO® ENDURANCE RADIUS 1/4-ZIP AND LADIES FULL-ZIP**

- 6.8-ounce, 91/9 poly/spandex jersey with stay-cool wicking technology
- Reflective OGIO ENDURANCE heat transfer label for tag-free comfort
- Zip-through cadet collar with molded cord pull
- Raglan sleeves with shaped cuffs
- Reflective ☼ Endurance heat transfer at front left hem

**RADIUS 1/4-ZIP OE550 \$49.00**

- Reflective ☼ heat transfer at back neck
- Drop tail hem with reflective stacked ☼ heat transfers at lower back panels

ADULT SIZES: XS-4XL

**LADIES RADIUS FULL-ZIP LOE551 \$49.00**

- Reflective ☼ heat transfer at center back
- Reflective stacked ☼ heat transfers on sleeves
- Front pockets
- Drop tail hem

LADIES SIZES: XS-4XL



**OGIO® ENDURANCE PURSUIT 1/4-ZIP**

**OE500 \$65.00**

- 6.2-ounce, 100% poly heather
- Interior textured fleece
- Reflective OGIO Endurance heat transfer label for tag-free comfort
- Zip-through cadet collar with reflective taping and clear silicone zipper pull
- Reflective heat transfer at back neck
- Set-in sleeves with shaped cuffs
- Slight drop tail hem with reflective Endurance heat transfer at back left panel
- Reflective heat transfer at front right hem

ADULT SIZES: XS-4XL



ELECTRIC BLUE

DIESEL GREY



**OGIO® PIXEL 1/4-ZIP AND LADIES PIXEL FULL-ZIP**

- 6.2-ounce, 100% polyester pique with stay-cool wicking technology
- OGIO heat transfer label for tag-free comfort
- Tonal embroidery on back collar
- Dyed-to-match zipper
- OGIO zipper pulls
- Set-in sleeves
- Woven OGIO badge at hem

**PIXEL 1/4-ZIP**

**OG202 \$51.00**

- Cadet collar
- Seaming detail at sides and sleeves
- Curved sleeve hems

ADULT SIZES: XS-4XL

**LADIES PIXEL FULL-ZIP**

**LOG203 \$51.00**

- Cowl collar
- Front pockets

LADIES SIZES: XS-4XL



OPTIC BLUE

BLACKTOP





HEATHER GREY

BLACKTOP



**OGIO® ENDURANCE STEALTH FULL-ZIP JACKETS**

- 8.6-ounce, 95/5 poly/spandex with stay-cool wicking technology
- OGIO heat transfer label for tag-free comfort
- OGIO embossed neck taping
- Black binding around hood and cuffs
- Black reverse-coil locking zipper with chin guard
- Ventilating perforation on center back
- Reflective  Endurance on back right shoulder
- Front pockets with mesh lining
- Thumbholes
- Curved back hem
- Reflective  on front left hip

**STEALTH FULL-ZIP JACKET OE728 \$81.50**

- Zippered right chest pocket
- ADULT SIZES: XS-4XL

**LADIES STEALTH FULL-ZIP JACKET LOE728 \$81.50**



LADIES SIZES: XS-4XL





**OGIO® ENDURANCE  
CADMIUM JACKET**

**OE502 \$61.00**

- 4.3-ounce, 56/38/6 French terry cotton/poly/spandex
- Reflective OGIO Endurance heat transfer label for tag-free comfort
- 3-panel hood
- Zip-through collar with chin guard
- Metaluxe® zipper with molded cord pull
- Set-in sleeves
- Reflective  heat transfer at right back shoulder
- Lower front pockets
- Reflective  Endurance heat transfer at left pocket
- 2x2 flat knit cuffs and hem

ADULT SIZES: XS-4XL

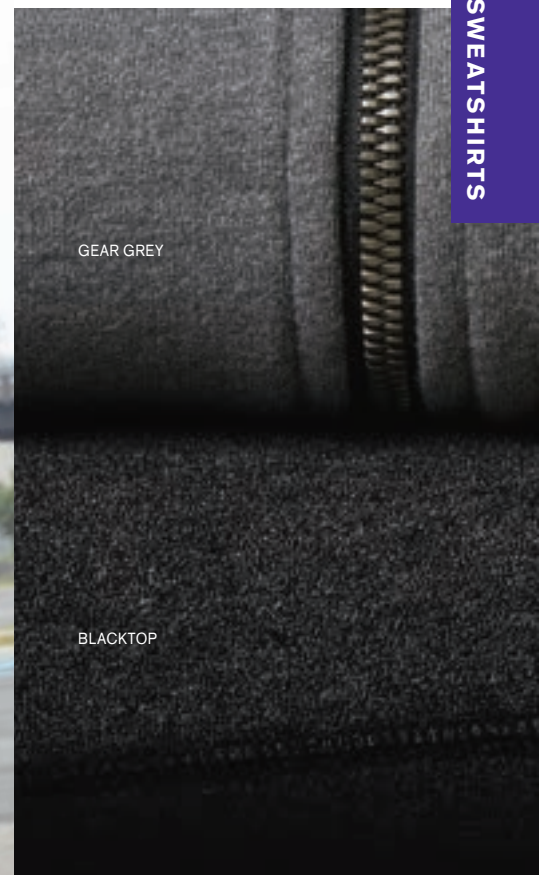



GEAR GREY

BLACKTOP



**OGIO® LIMIT 1/4-ZIP**

**OG139 \$39.00**

- 5.6-ounce, 58/38/4 cotton/poly/spandex jersey with stay-cool wicking technology
- OGIO heat transfer label for tag-free comfort
- Self-fabric cadet collar
- Exposed, reverse-coil locking zipper with locking zipper pull
- Set-in, open hem sleeves
- Flat matte silicone  heat transfer on back collar
- Side vents
- Woven badge with matte silicone  on front left hem
- Slight drop tail open hem

ADULT SIZES: XS-4XL

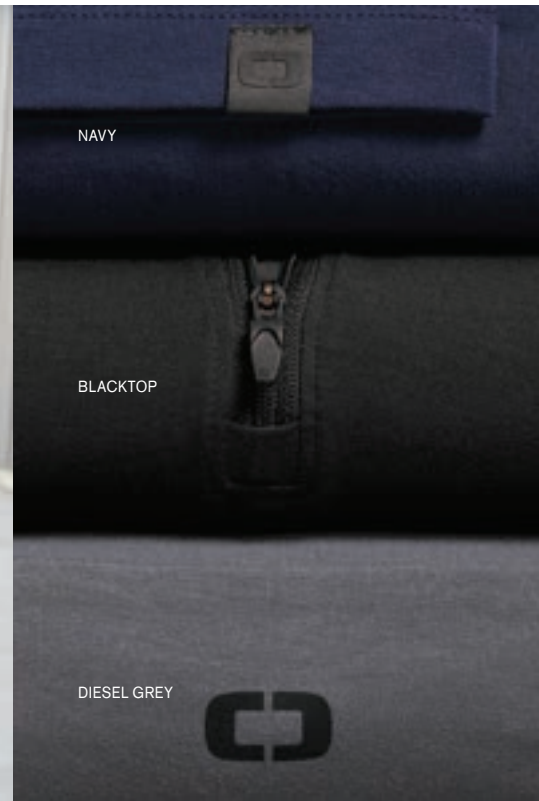

NAVY

BLACKTOP

DIESEL GREY







ESSENTIAL  
STYLE



**OGIO® ENDURANCE  
FULCRUM 1/4-ZIP**



**OE701 \$64.00**

- 7.4-ounce, 95/5 poly/spandex jersey
  - Reflective OGIO Endurance heat transfer label for tag-free comfort
  - Zip-through collar
  - Reflective  heat transfer at back neck
  - Set-in sleeves with shaped cuffs
  - Reflective welding around zippered chest pocket
  - Tonal embossed  pattern at side panels and elbows
  - Reflective  heat transfer at left cuff
  - Slight drop tail hem with reflective  Endurance heat transfer at back left hem
- ADULT SIZES: XS-4XL



**OGIO® ENDURANCE  
FULCRUM PANT**

**OE400 \$51.00**

- 7.4-ounce, 95/5 poly/spandex jersey
  - OGIO Endurance heat transfer label for tag-free comfort
  - Elastic back waistband with contrast jacquard  interior drawcord at front
  - Two front pockets
  - Reflective  heat transfer on front left leg
  - Reflective  Endurance heat transfer on back right leg
  - Slightly tapered legs
  - Leg zippers with locking pulls
- Color: Blacktop

ADULT SIZES: XS-4XL





FLUSH PINK  
(LOE700 ONLY)

ELECTRIC BLUE

GEAR GREY



BLACKTOP



**OGIO® ENDURANCE  
FULCRUM FULL-ZIPS**



- 7.4-ounce, 95/5 poly/spandex jersey
- Reflective OGIO Endurance heat transfer label for tag-free comfort
- Zip-through collar
- Reflective  heat transfer at back neck
- Set-in sleeves with shaped cuffs

**LADIES FULCRUM FULL-ZIP  
LOE700 \$68.00**

- Lower front invisible zippered pockets with  zipper pulls
- Thumbholes for warmth
- Reflective  heat transfer at front right hem
-  Endurance heat transfer at back left hem

LADIES SIZES: XS-4XL

**FULCRUM FULL-ZIP  
OE700 \$68.00**

- Reflective welding around zippered chest pocket
- Tonal embossed  pattern at side panels
- Reflective  Endurance heat transfer at left sleeve
- Lower front zippered pockets
- Slight drop tail hem
- Reflective  heat transfer at front right hem

ADULT SIZES: XS-4XL





### OGIO® ENDURANCE ORIGIN JACKETS

- 8.1-ounce, 64/36 cotton/poly flatback knit
- OGIO Endurance heat transfer label for tag-free comfort
- Exposed coil zipper with molded cord pull
- Welded front zippered pockets with locking pulls
- Raglan sleeves with welded, articulated elbows
- OGIO binding at cuffs and hem
- Slight drop tail hem

#### ORIGIN JACKET



**OE503 \$63.00**

- Zip-through collar
- Stacked  heat transfers at center back
-  Endurance heat transfer at right pocket
-  heat transfer at upper left sleeve

ADULT SIZES: XS-4XL

#### LADIES ORIGIN JACKET

**LOE503 \$63.00**

- Zip-through cowl collar
-  Endurance heat transfer at back right shoulder
- Stacked  heat transfers on sleeves
-  heat transfer at front left hem



LADIES SIZES: XS-4XL



ALUMINUM GREY





### OGIO® ENDURANCE SONAR FULL-ZIPS

- 6.8-ounce, 90/10 poly/spandex
- Zip-through cadet collar
- Reflective OGIO Endurance heat transfer label for tag-free comfort
- Tonal printed  pattern on heathered yarn-dyed fabric
- Rubber-wrapped  zipper pull
- Set-in sleeves
- Front pockets

#### SONAR FULL-ZIP



**OE702 \$65.00**

- Reflective  heat transfer at back neck
- Reflective  Endurance heat transfer at front left pocket
- Reflective  heat transfer at right sleeve
- Shaped cuffs

ADULT SIZES: XS-4XL

#### LADIES SONAR FULL-ZIP

**LOE702 \$65.00**

- Ruching at collar
- Reflective  Endurance heat transfer at back left panel
- Mitten cuffs for warmth
- Reflective  heat transfer at left hem

LADIES SIZES: XS-4XL



TRACK GREY HEATHER

ELECTRIC BLUE HEATHER

BLACKTOP HEATHER





**OGIO® TORQUE II PULLOVER & JACKET**

- 8-ounce, 100% poly interlock bonded to 6.5-ounce, 100% poly microfleece
- 3000MM fabric waterproof rating
- 3000G/M<sup>2</sup> fabric breathability rating
- Contrast color inner fleece
- Zip-through cadet collar
-  heat transfer at center back
- Reverse coil zipper with rubber OGIO zipper pull
- Open cuffs
- OGIO woven badge on left side seam

**TORQUE II PULLOVER**

**OG2010 \$64.00**

- Welding details on sleeves
  - Welding at right chest pocket with black matte  zipper pull
  - Open hem
- ADULT SIZES: XS-4XL

**LADIES TORQUE II JACKET**

**LOG2010 \$64.00**

- Front and back princess seams
  - Front zippered pockets with welding details and matte black  zipper pulls
  - Curved drop tail hem
- LADIES SIZES: XS-4XL



DIESEL GREY/NITRO YELLOW

BLACKTOP/DIESEL GREY



# A RUGGED TEXTURE SHOWS YOUR GRIT



GEAR GREY

**NEW!**  
DIESEL GREY HEATHER

BLACKTOP



## OGIO® GRIT FLEECE JACKETS

- 12.4-ounce, 100% poly knit bonded to 100% poly brushed-back fleece
- Zip-through cadet collar
- OGIO heat transfer label for tag-free comfort
- OGIO locker loop
- Embossed lining with subtle OGIO pattern
- Reverse coil zipper with OGIO zipper pull
- Embroidered OGIO on front and back
- Front zippered pockets
- Open cuffs and hem

### GRIT FLEECE JACKET

**OG727 \$71.00**

ADULT SIZES: XS-4XL

### LADIES GRIT FLEECE JACKET

**LOG727 \$71.00**

LADIES SIZES: XS-4XL



IVORY SNOW





BLACKTOP



THERMAL

**OGIO® LADIES LUUMA SHERPA FULL-ZIP**

**LOG815 \$81.00**

- 13.6-ounce, 100% polyester sherpa fleece body
- 8.3-ounce, 52/44/4 poly/cotton/spandex outer collar, sleeves and hem
- Exaggerated cowl neck
- OGIO heat transfer label for tag-free comfort
- Exposed molded zippers with debossed  zipper pulls
-  heat transfer on left sleeve
- Front zippered pockets

LADIES SIZES: XS-4XL

Eddie Bauer

# WRAPPED IN WARMTH



**NEW!**

**EDDIE BAUER® WOODLAND SHIRT JACS**

Whether spending time indoors or outside in cool temps, these rugged-looking shirt jacs will keep you warm with a high-pile fleece interior. Eddie Bauer logo snap-front closure and snap chest pockets. Open-hand pockets. Eddie Bauer woven label at left chest pocket. Made of 10.3-ounce, 100% polyester microfleece bonded with 100% polyester high-pile fleece interior. 100% polyester woven details.

**WOODLAND SHIRT JAC**

**EB228 \$69.98**

ADULT SIZES: XS-4XL

**LADIES WOODLAND HOODED SHIRT JAC**

**EB229 \$69.98**

Two-piece hood.

LADIES SIZES: XS-4XL



GREY STEEL/  
BONE

RADISH/  
BLACK





**EDDIE BAUER® SWEATER FLEECE**

With an authentic outdoorsy lodge look, this refined sweater fleece delivers serious comfort. Smooth-faced and brushed-back for warmth, these anti-pill styles also have stretch for easy movement. Woven fabric details add sophistication. Cadet collar, exposed coil zippers, open cuffs and open hem. Made of 8.1-ounce, 100% polyester sweater fleece with 86/14 polyester/spandex woven trim. Produced using Low Impact Technology (L.I.T.™), which uses less dyestuffs, thermal energy and water for enhanced softness, performance and after-care quality.

**SWEATER FLEECE FULL-ZIP**

**EB250 \$71.50**

Zippered chest pocket, front zippered pockets and embroidered Eddie Bauer contrast logo on the left sleeve.

ADULT SIZES: XS-4XL

**LADIES SWEATER FLEECE FULL-ZIP**

**EB251 \$71.50**

Front zippered pockets, zippered left sleeve pocket and embroidered Eddie Bauer contrast logo on the right hem.

LADIES SIZES: XS-4XL

**SWEATER FLEECE 1/4-ZIP**

**EB254 \$67.00**

Zippered chest pocket and embroidered Eddie Bauer contrast logo on the left sleeve.

ADULT SIZES: XS-4XL



RIVER BLUE  
NAVY HEATHER

DARK GREY HEATHER

BLACK



# Eddie Bauer

## GEAR UP & HEAD OUT

### EDDIE BAUER® SMOOTH FLEECE

Built for versatility, this smooth-faced, brushed fleece is sleek, low-profile and is adaptable to everything from outdoor adventures to indoor comfort. Contrast coverstitch details. Reverse coil zippers. Open cuffs and hem. Made of 5.6-ounce, 100% polyester fleece.

#### SMOOTH FLEECE FULL-ZIP

**EB246** \$51.00

Front zippered pockets. Contrast Eddie Bauer heat transfer logo on left sleeve. ADULT SIZES: XS-4XL

#### LADIES SMOOTH FLEECE FULL-ZIP

**EB247** \$51.00

Front zippered pockets. Contrast Eddie Bauer heat transfer logo on right hem. LADIES SIZES: XS-4XL

#### SMOOTH FLEECE 1/2-ZIP

**EB236** \$41.00

Contrast Eddie Bauer heat transfer logo on left sleeve. ADULT SIZES: XS-4XL

#### LADIES SMOOTH FLEECE 1/2-ZIP

**EB237** \$41.00

Contrast Eddie Bauer heat transfer logo on right hem. LADIES SIZES: XS-4XL



**EDDIE BAUER® DASH FULL-ZIP FLEECE JACKETS**

Combining textured and smooth-faced fleece for a dynamic look and unbeatable comfort, this full-zip also has stretch for superior mobility. Reverse coil zippers, front zippered pockets, stretch binding at cuffs and hem. Made of a textured 9.7-ounce, 100% polyester knit bonded to 100% polyester brushed-back fleece with an anti-pill finish inside.

**DASH FULL-ZIP FLEECE JACKET**

**EB242** \$61.00

Contrast Eddie Bauer heat transfer logo on left sleeve.

ADULT SIZES: XS-4XL

**LADIES DASH FULL-ZIP FLEECE JACKET**

**EB243** \$61.00

Contrast Eddie Bauer heat transfer logo on right hem.

LADIES SIZES: XS-4XL



*Eddie Bauer*

# COLD-DEFEATING FLEECE



**EDDIE BAUER® FULL-ZIP HEATHER STRETCH FLEECE JACKETS**

Built for movement, this smooth-faced, brushed-back fleece jacket is sophisticated—yet has a sense of adventure. Black contrast details at side panels, locking reverse coil zippers and stretch binding at cuffs and hem. Front zippered pockets. Made of 5.6-ounce, 95/5 poly/spandex fleece.

**FULL-ZIP HEATHER STRETCH FLEECE JACKET EB238 \$69.98**

Contrast Eddie Bauer heat transfer logo on the left sleeve. ADULT SIZES: XS-4XL

**LADIES FULL-ZIP HEATHER STRETCH FLEECE JACKET EB239 \$69.98**

Contrast Eddie Bauer heat transfer logo on the right hem. LADIES SIZES: XS-4XL



BLUE HEATHER

GREY HEATHER

DARK CHARCOAL HEATHER

**EDDIE BAUER® SPORT HOODED FULL-ZIP FLEECE JACKETS**

This sporty midweight jacket pairs smooth-faced fleece with stretch side panels for comfort during active adventures. Three-panel hood with contrast lining. Reverse coil zippers, welded contrast zippered pockets. Made of 7.7-ounce, 100% polyester diamond dobby fleece with an anti-pill finish inside. 88/12 poly/spandex side panels.

**SPORT HOODED FULL-ZIP FLEECE JACKET EB244 \$71.00**

Contrast Eddie Bauer heat transfer logo on left sleeve. ADULT SIZES: XS-4XL

**LADIES SPORT HOODED FULL-ZIP FLEECE JACKET EB245 \$71.00**

Contrast Eddie Bauer heat transfer logo on right hem. LADIES SIZES: XS-4XL



BLACK/  
METAL  
GREY

METAL GREY/  
GREY STEEL/  
CITRON

GREY CLOUD/  
GREY STEEL/  
EXPEDITION  
BLUE

**EDDIE BAUER®  
HIGHPOINT FLEECE  
JACKETS**

Made for movement, this sophisticated, stretch-infused twill fleece jacket has a smooth face and brushed fleece backing. Tonal welding details at the pockets and streamlined tailoring give it a refined look for indoor and outdoor uses. Molded reverse coil zippers. Front zippered pockets. Made of 8.3-ounce, 94/6 poly/spandex fleece with an anti-pill finish.

**HIGHPOINT FLEECE JACKET  
EB240 \$79.98**

Contrast Eddie Bauer heat transfer logo on the left sleeve. ADULT SIZES: XS-4XL

**LADIES HIGHPOINT FLEECE  
JACKET  
EB241 \$79.98**

Beautifully shaped, feminine collar. Contrast Eddie Bauer heat transfer logo on the right hem. LADIES SIZES: XS-4XL



METAL GREY

BLACK



**EDDIE BAUER® 1/2-ZIP  
PERFORMANCE FLEECE**

Smooth-faced fleece with a subtle grey print gives this 1/2-zip a sleek performance look. Reverse coil zipper, open cuffs and an open hem. Made of 7.7-ounce, 95/5 poly/spandex.

**1/2-ZIP PERFORMANCE FLEECE  
EB234 \$61.00**

Welded zippered chest pocket, contrast Eddie Bauer heat transfer logo on left sleeve. ADULT SIZES: XS-4XL

**LADIES 1/2-ZIP  
PERFORMANCE FLEECE  
EB235 \$61.00**

Princess seams, welded zippered left sleeve pocket, contrast Eddie Bauer heat transfer logo on right hem. LADIES SIZES: XS-4XL

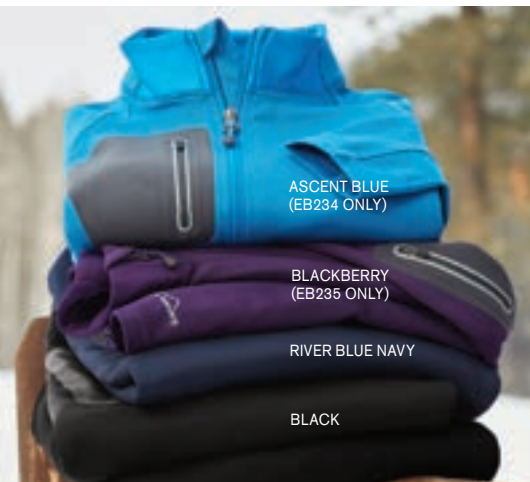

ASCENT BLUE  
(EB234 ONLY)

BLACKBERRY  
(EB235 ONLY)

RIVER BLUE NAVY

BLACK



## EDDIE BAUER® MICROFLEECE JACKETS

Warmth and comfort—without the bulk. With flatlock stitching throughout, this lightweight, versatile style is warm on its own or layers easily under a jacket when it's cold. Reverse coil zippers, open cuffs and hem. Made of 5.3-ounce, 100% polyester microfleece with an anti-pill finish.

### FULL-ZIP MICROFLEECE JACKET

**EB224** \$43.98

Front zippered pockets. Embroidered Eddie Bauer contrast logo on the left sleeve.

ADULT SIZES: XS–4XL

### LADIES FULL-ZIP MICROFLEECE JACKET

**EB225** \$43.98

Front zippered pockets. Princess seams, embroidered Eddie Bauer contrast logo on right hem.

LADIES SIZES: XS–4XL

### 1/2-ZIP MICROFLEECE JACKET

**EB226** \$39.98

Embroidered Eddie Bauer contrast logo on the left sleeve.

ADULT SIZES: XS–4XL

### LADIES 1/2-ZIP MICROFLEECE JACKET

**EB227** \$39.98

Princess seams, scallop hem and embroidered Eddie Bauer contrast logo on right hem.

LADIES SIZES: XS–4XL



NAVY  
(EB226, EB224 &  
EB225 ONLY)

GREY STEEL

IVORY  
(EB227 ONLY)

BLACK



**EDDIE BAUER® FULL-ZIP FLEECE JACKETS & VESTS**

Hit the trail or the streets in warmth and style. Made of 6.9-ounce, 100% polyester fleece. Produced using Low Impact Technology (L.I.T.™), which uses less dyestuffs, thermal energy and water for enhanced softness, performance and after-care quality.

**FULL-ZIP FLEECE JACKET  
EB200 \$57.00**

Contrast roll-top collar, zippered chest pocket, contrast reverse coil zippers, tricot-lined front zippered pockets, open cuffs and hem, embroidered Eddie Bauer contrast logo on right chest.  
ADULT SIZES: XS-4XL

**LADIES FULL-ZIP FLEECE JACKET  
EB201 \$57.00**

Tricot-lined front zippered pockets, princess seams, dyed-to-match reverse coil zippers, open cuffs and hem, embroidered Eddie Bauer contrast logo on right hem.  
LADIES SIZES: XS-4XL

**FLEECE VEST  
EB204 \$47.00**

Contrast roll-top collar, zippered chest pocket, reverse coil contrast zippers, tricot-lined front zippered pockets, binding at armholes and open hem, embroidered Eddie Bauer contrast logo on right chest.  
ADULT SIZES: XS-4XL

**LADIES FLEECE VEST  
EB205 \$47.00**

Tricot-lined front zippered pockets, princess seams, dyed-to-match reverse coil zippers, binding at armholes and open hem, embroidered Eddie Bauer contrast logo on right hem.  
LADIES SIZES: XS-4XL



GREY STEEL

RIVER BLUE NAVY  
(NOT AVAILABLE IN EB205)

BLACK

# CornerStone®



HIGH-PILE FLEECE INTERIOR

## CORNERSTONE® HEAVYWEIGHT SHERPA-LINED HOODED FLEECE JACKET CS625 \$63.22

- 19.8-ounce, 53/47 cotton/poly fleece bonded to 100% polyester high-pile fleece
- 2-ounce polyfill in sleeves for added warmth
- 3-panel hood with dyed-to-match drawcord
- Twill-taped neck
- Heavy-duty metal zipper
- Rib knit cuffs and hem
- Front pouch pockets

ADULT SIZES: XS-6XL

[SIZES UP TO 6XL](#)

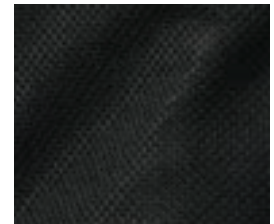
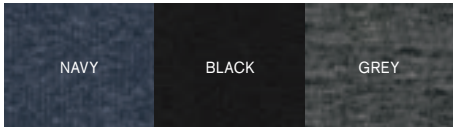

THERMAL INTERIOR



## CORNERSTONE® HEAVYWEIGHT FULL-ZIP HOODED SWEATSHIRT WITH THERMAL LINING CS620 \$59.98

- 11.8-ounce, 60/40 cotton/poly
- 5.3-ounce, 100% polyester black thermal lining for extra warmth
- 3-panel hood with black drawcords
- Interior zippered pocket
- Rib knit cuffs and hem
- Heavy duty metal zipper
- Front pouch pockets
- Port Pocket™ for easy embroidery access

ADULT SIZES: XS-6XL

[SIZES UP TO 6XL](#)

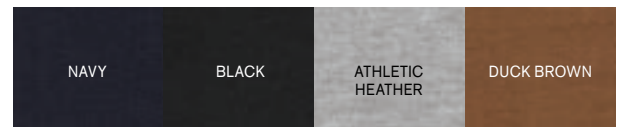





MIC CLIPS AT SHOULDERS

INTERIOR RADIO AND PEN POCKETS

CHEST POCKET

JERSEY-LINED HAND WARMER POCKETS

**CORNERSTONE® 1/2-ZIP JOB SHIRT**

**CS626 \$50.98**

- 9-ounce, 65/35 cotton/poly fleece
- Rental-friendly
- Twill-taped neck
- Mic clips at shoulders
- Right chest adjustable pocket with hook and loop closures
- Interior pen pocket
- Left chest slip pocket
- Front seaming with pockets
- Durable zipper
- Rib knit cuffs and hem

ADULT SIZES: XS-4XL

DARK NAVY

BLACK





# GO-TO GEAR



## CARHARTT® MIDWEIGHT HOODED ZIP-FRONT SWEATSHIRT

**CTK122** \$45.00 (E/T)

- 10.5-ounce, 50/50 cotton/poly blend
- 70/30 cotton/poly blend (Heather Grey)
- Attached three-piece hood with drawcord closure
- Full-length brass front zipper
- Two front hand warmer pockets
- Stretchable, spandex-reinforced, rib knit cuffs and waistband
- Carhartt-strong, triple-stitching on pocket
- Carhartt label sewn on left hand warmer pocket

ADULT SIZES: S-4XL



**NEW!**  
BRITE  
ORANGE

**NEW!**  
BRITE  
LIME

HEATHER  
GREY

MOSS

NEW  
NAVY

CARBON  
HEATHER

BLACK



## CARHARTT® MIDWEIGHT HOODED SWEATSHIRT

**CTK121** \$40.00 (D/S)

- 10.5-ounce, 50/50 cotton/poly blend
- 70/30 cotton/poly blend (Heather Grey)
- Attached three-piece hood with drawcord closure
- Front hand warmer pocket
- Stretchable, spandex-reinforced, rib knit cuffs and waistband
- Carhartt-strong, triple-stitched main seams
- Carhartt label sewn on hand warmer pocket

ADULT SIZES: S-4XL



**NEW!**  
BRITE  
ORANGE

**NEW!**  
BRITE  
LIME

HEATHER  
GREY

MOSS

NEW  
NAVY

CARBON  
HEATHER

BLACK

## CARHARTT® MIDWEIGHT CREWNECK SWEATSHIRT

**CTK124** \$35.00 (D/S)

- 10.5-ounce, 50/50 cotton/poly blend
- 70/30 cotton/poly blend (Heather Grey)
- Front-neck V patch for easy on/off
- Stretchable, spandex-reinforced, rib knit cuffs and waistband
- Carhartt label sewn on lower left front

ADULT SIZES: S-4XL



HEATHER  
GREY

NEW  
NAVY

CARBON  
HEATHER

BLACK

## Sweatshirts that outwork them all.

### NEW!

#### CARHARTT® MIDWEIGHT HOODED LOGO SWEATSHIRT

CTK288 \$50.00 (D/S)

- 10.5-ounce, 50/50 cotton/poly blend
- 70/30 cotton/poly blend (Heather Grey)
- Attached three-piece hood with drawcord closure
- Carhartt signature logo down left sleeve
- Front hand warmer pocket
- Stretchable, spandex-reinforced, rib knit cuffs and waistband
- Carhartt-strong, triple-stitched main seams for added durability
- Carhartt patch sewn on hand warmer pocket

ADULT SIZES: S-5XL



CARHARTT  
BROWN

HEATHER GREY

NEW NAVY

CARBON  
HEATHER

BLACK



#### CARHARTT® WOMEN'S CLARKSBURG FULL-ZIP HOODIE

CT102788 \$50.00 (C/R)

- 10.5-ounce, 55/45 cotton/poly blend
- Attached three-piece hood with drawcord closure
- Full-length brass front zipper
- Two front hand warmer pockets
- Stretchable, spandex-reinforced, rib knit cuffs and waistband
- Carhartt label sewn on left hand warmer pocket

WOMEN'S SIZES: XS-2XL



BLACK

CARBON HEATHER

NAVY



CARBON HEATHER



**CARHARTT® RAIN DEFENDER® PAXTON  
HEAVYWEIGHT HOODED SWEATSHIRT**

**CT100615 \$50.00 (E/T)**

- 13-ounce, 75/25 cotton/poly blend with Rain Defender durable water-repellent finish
- 55/45 cotton/poly blend (Carbon Heather)
- Attached jersey-lined three-piece hood with drawcord closure
- Front hand warmer pocket with hidden security pocket inside
- Stretchable, spandex-reinforced, rib knit cuffs and waistband
- Carhartt label sewn on hand warmer pocket

ADULT SIZES: S-4XL



BLACK

NEW NAVY



**CARHARTT® RAIN DEFENDER® RUTLAND THERMAL-LINED HOODED ZIP-FRONT SWEATSHIRT**

**CT100632 \$70.00 (E/T)**

- 12-ounce, 50/50 cotton/poly blend with Rain Defender durable water-repellent finish
- 53/47 cotton/poly blend (Carbon Heather)
- 100% polyester thermal lining retains warmth
- Attached thermal-lined three-piece hood with drawcord closure
- Full-length brass front zipper
- Two front hand warmer pockets
- Stretchable, spandex-reinforced, rib knit cuffs and waistband
- Inside pocket with zipper closure
- Locker loop
- Carhartt label sewn on left hand warmer pocket

ADULT SIZES: S-4XL



BLACK

CARBON HEATHER

NEW NAVY



**CARHARTT® RAIN DEFENDER® PAXTON HEAVYWEIGHT HOODED ZIP-FRONT SWEATSHIRT**

**CT100614 \$60.00 (E/T)**

- 13-ounce, 75/25 cotton/poly blend with Rain Defender durable water-repellent finish
- 55/45 cotton/poly blend (Carbon Heather)
- Attached jersey-lined three-piece hood with drawcord closure
- Antique-finish brass front zipper
- Two front hand warmer pockets with hidden security pocket inside
- Stretchable, spandex-reinforced, rib knit cuffs and waistband
- Carhartt label sewn on left hand warmer pocket

ADULT SIZES: S-4XL



BLACK

NEW NAVY

CARBON HEATHER



**CARHARTT® RAIN DEFENDER® PAXTON HEAVYWEIGHT HOODED ZIP MOCK SWEATSHIRT**

**CT100617 \$60.00 (E/T)**

- 13-ounce, 75/25 cotton/poly blend with Rain Defender durable water-repellent finish
- 55/45 cotton/poly blend (Carbon Heather)
- Attached jersey-lined three-piece hood with drawcord closure
- Mock neck collar with 8-inch antique-finish brass zipper
- Front hand warmer pocket with hidden security pocket inside
- Stretchable, spandex-reinforced, rib knit cuffs and waistband
- Carhartt label sewn on hand warmer pocket

ADULT SIZES: S-4XL



BLACK

NEW NAVY

CARBON HEATHER



# You Deserve More All-Weather Layers.

You can't control the weather, but you can control your level of protection. Peruse our pages for easy-on, easy-off shells, storm-ready barriers and cozy jackets.



## WATERPROOF STYLE IN FOCUS

**Sport-Tek® Waterproof Insulated Jacket**

Waterproof, windproof and sealed in practically every way.

*Check it out on page 660.*

Eddie Bauer®

# WEATHER THE ELEMENTS



## WEATHEREDGE.



### EDDIE BAUER® WEATHEREDGE® 3-IN-1 JACKETS

Engineered for complete adaptability to weather conditions on and off the mountain, this versatile 3-in-1 system jacket has a fully seam-sealed shell engineered from waterproof and breathable 5K/5K fabric. Exclusive WeatherEdge and StormRepel® durable water-repellent technology offer unparalleled weather protection, while four-way stretch gives easy mobility. This shell and lining can be worn separately or combined to meet a vast array of weather conditions. Adjustable hood with locking drawcord, full-length interior storm flap. Vislon® center front zippers (shell has a waterproof zipper). Zippered pockets. Adjustable tab cuffs with hook and loop closures. Adjustable locking drawcord hem. Embroidery access pocket in shell. Contrast WeatherEdge heat transfer logo on left sleeve. Shell made of 94/6 polyester/spandex with a durable water-repellent (DWR) finish, PU laminate and 100% polyester lining. Inner jacket made of 100% polyester with a DWR finish bonded to a water-resistant film insert and 100% polyester microfleece lining.

#### WEATHEREDGE® 3-IN-1 JACKET

**EB656** \$163.00

Contrast Eddie Bauer heat transfer logo on left sleeve.

ADULT SIZES: XS-4XL

#### LADIES WEATHEREDGE® 3-IN-1 JACKET

**EB657** \$163.00

Contrast Eddie Bauer heat transfer logo on right hem.

LADIES SIZES: XS-4XL



INNER JACKETS



RIVER  
BLUE NAVY/  
COBALT BLUE

GREY  
STEEL/  
METAL GREY

BLACK/  
STORM GREY





INNER JACKET

**WEATHEREDGE<sup>®</sup>**  
**PLUS**



WATERPROOF



DWR



BREATHABLE



WINDPROOF

**EDDIE BAUER<sup>®</sup> WEATHEREDGE<sup>®</sup>**  
**PLUS 3-IN-1 JACKET**

**EB556 \$255.00**

With a fully seam-sealed shell engineered from extremely waterproof and breathable 10K/10K fabric, this versatile 3-in-1 system jacket ensures you conquer the mountain or your daily commute, regardless of the weather. Exclusive WeatherEdge Plus and StormRepel<sup>®</sup> durable water-repellent technology give unparalleled protection from rain, snow, sleet and hail. This unstoppable shell and inner jacket can be worn separately or combined for maximum comfort and versatility. Adjustable hood with locking drawcord, full-length interior storm flap and ventilating pit zips. Right chest pocket and front zippered pockets with waterproof zippers. Adjustable tab cuffs with hook and loop closures. Adjustable locking drawcord hem. Embroidery access pocket. Contrast Eddie Bauer and WeatherEdge Plus heat transfer logos on left sleeve. Shell made of 100% polyester with durable water-repellent (DWR) TPU laminate and a 100% polyester lining. Inner jacket made of 100% nylon with a water-repellent finish and a 100% polyester lining.

ADULT SIZES: XS-4XL

BLACK

METAL GREY



# Eddie Bauer

## WEATHEREDGE.



WATERPROOF



BREATHABLE



WINDPROOF



FOUR-WAY  
STRETCH

### EDDIE BAUER® WEATHEREDGE® JACKETS

Two element-fighting WeatherEdge 5K/5K fabrics come together in this jacket for highly waterproof, breathable performance. Fully seam-sealed, this jacket also features an exclusive StormRepel® durable water-repellent (DWR) coating for additional weather protection. Four-way stretch for easy mobility. Adjustable hood with locking drawcord, waterproof molded front zippered pockets, adjustable tab cuffs with hook and loop closures, embroidery access pocket. Adjustable locking drawcord hem. Contrast WeatherEdge heat transfer logo on left sleeve. Made of 94/6 polyester/spandex and 92/8 polyester/spandex.

#### WEATHEREDGE® JACKET

**EB558** \$102.00

Contrast Eddie Bauer heat transfer logo on left sleeve.

ADULT SIZES: XS-4XL

#### LADIES WEATHEREDGE® JACKET

**EB559** \$102.00

Contrast Eddie Bauer heat transfer logo on right hem.

LADIES SIZES: XS-4XL





BLACK/  
GREY STEEL

RIVER BLUE NAVY/  
GREY STEEL  
(EB550 ONLY)

DEEP SEA BLUE/  
DARK ADRIATIC



**EDDIE BAUER® RAIN JACKETS**  
From misty mornings to evening downpours, this fully seam-sealed, completely waterproof jacket will help keep you dry, warm and protected from whatever Mother Nature throws at you. Highly waterproof and breathable 5K/5K fabric. Detachable hood with locking drawcords for adjustability, exterior storm flap with hook and loop closures, front Vislon® zippered pockets, adjustable tab cuffs with hook and loop closures, and an open hem with locking drawcords. 100% polyester dobby shell, mesh body lining, 100% nylon accents. Embroidery access pocket. WeatherEdge® embroidered logo on left sleeve indicates reliable waterproofing and breathable technology.

**RAIN JACKET**  
**EB550 \$112.00**  
Vislon® zippered chest pocket, embroidered contrast Eddie Bauer logo on right chest.  
ADULT SIZES: XS-4XL

**LADIES RAIN JACKET**  
**EB551 \$112.00**  
Embroidered contrast Eddie Bauer logo on right hem.  
LADIES SIZES: XS-4XL

**WEATHEREDGE.  
PLUS**



**EDDIE BAUER® WEATHEREDGE® PLUS INSULATED JACKETS**  
Built to outlast the elements, this fully seam-sealed technical jacket has exceptional 10K/10K fabric waterproof and breathability ratings, thanks to exclusive WeatherEdge Plus technology. Exclusive StormRepel® durable water-repellent (DWR) coating adds extra exterior weather protection. Fully insulated, this jacket also provides long-lasting warmth and comfort when temps drop. Detachable, adjustable hood with locking drawcord, full-length exterior storm flap and ventilating pit zips. Welded front zippered pockets with waterproof zippers. Interior pocket with elastic to store goggles, hat and bulkier items. Adjustable tab cuffs with hook and loop closures. Adjustable locking drawcord hem. Embroidery access pocket. Contrast WeatherEdge Plus heat transfer logo on left sleeve. Made of 100% polyester with a durable water-repellent (DWR) coating and TPU film.

**WEATHEREDGE® PLUS INSULATED JACKET**  
**EB554 \$146.00**  
Welded right chest pocket with interior media port, contrast Eddie Bauer heat transfer logo on left sleeve.  
ADULT SIZES: XS-4XL

**LADIES WEATHEREDGE® PLUS INSULATED JACKET**  
**EB555 \$146.00**  
Princess seams, contrast Eddie Bauer heat transfer logo on right hem.  
LADIES SIZES: XS-4XL



BLACK

METAL GREY



WATER REPELLENT



BREATHABLE



TWO-WAY STRETCH



## EDDIE BAUER® SOFT SHELL JACKETS

These weather-stopping, 3-layer soft shells boast water protection and breathability due to a 3K/3K fabric. Interior component loops at back of neck and cuffs for securing to other jackets, front zippered pockets, adjustable tab cuffs with hook and loop closures, and an open hem with locking drawcord. Made of 96/4 polyester/spandex bonded to a water-resistant laminated film insert and a 100% polyester microfleece interior.

### SOFT SHELL JACKET

**EB530** \$81.50

Reverse coil zippered chest pocket, contrast Eddie Bauer logo on right chest.

ADULT SIZES: XS-4XL

### LADIES SOFT SHELL JACKET

**EB531** \$81.50

Princess seams, zippered left sleeve pocket, contrast Eddie Bauer logo on right hem.

LADIES SIZES: XS-4XL



WATER REPELLENT



BREATHABLE



TWO-WAY STRETCH

## EDDIE BAUER® HOODED SOFT SHELL PARKAS

This longer-length parka offers water protection and breathability thanks to a 3K/3K fabric. Interior storm flap, chin guard, reverse coil zippers, front zippered pockets, adjustable tab cuffs with hook and loop closures, and an open hem with locking drawcords. Made of a 96/4 polyester/spandex shell bonded to a water-resistant laminated film and a 100% polyester microfleece interior.

### HOODED SOFT SHELL PARKA

**EB536** \$92.00

Reverse coil zippered chest pocket, contrast Eddie Bauer heat transfer logo on left sleeve.

ADULT SIZES: XS-4XL

### LADIES HOODED SOFT SHELL PARKA

**EB537** \$92.00

Princess seams, reverse coil zippered left sleeve pocket, contrast Eddie Bauer heat transfer logo on right hem.

LADIES SIZES: XS-4XL



**EDDIE BAUER® SHADED CROSSHATCH  
SOFT SHELL JACKETS**

Gear up for the office or a weekend adventure in this soft shell that offers water protection and breathability thanks to its 3K/3K fabric. Front zippered pockets, adjustable tab cuffs with hook and loop closures, and an open hem. Made of a 100% polyester woven shell bonded to a water-resistant laminated film insert and a 100% polyester fleece interior.

**SHADED CROSSHATCH SOFT  
SHELL JACKET**

**EB532** \$87.50

Reverse coil zippered chest pocket, embroidered Eddie Bauer contrast logo on left sleeve.

ADULT SIZES: XS-4XL

**LADIES SHADED CROSSHATCH  
SOFT SHELL JACKET**

**EB533** \$87.50

Princess seams and embroidered Eddie Bauer contrast logo on right hem.

LADIES SIZES: XS-4XL

BLUE

GREY

BLACK



DWR



WIND  
RESISTANT



BREATHABLE



TWO-WAY  
STRETCH



ESSENTIAL  
STYLE

## EDDIE BAUER® WEATHER-RESIST SOFT SHELL JACKETS

Developed to optimize performance and comfort, this technical soft shell is made with highly waterproof and breathable 10K/10K fabric so that it can take on active sports and perform as well as it does in town. Elongated front zippered pockets with locking pulls double as air vents for enhanced breathability when open. Binding at cuffs. Made of 100% polyester knit shell with a durable water-repellent (DWR) finish and bonded laminated film insert. 100% polyester microfleece interior.

## WEATHER-RESIST SOFT SHELL JACKET

**EB538** \$71.50

Zippered chest pocket, reflective Eddie Bauer logo on left sleeve.  
ADULT SIZES: XS-4XL

## LADIES WEATHER-RESIST SOFT SHELL JACKET

**EB539** \$71.50

Princess seams, reflective Eddie Bauer logo on right hem.  
LADIES SIZES: XS-4XL



COBALT BLUE

CHROME

BLACK



DWR



WIND  
RESISTANT



TWO-WAY  
STRETCH

**EDDIE BAUER® STORMREPEL®  
SOFT SHELL JACKETS**

Unsettled weather won't dampen your adventures in this sleek 3-layer soft shell with an exclusive StormRepel durable water repellent (DWR) finish. Created with 8K/3K waterproof/breathable fabric, the outer shell has stretch and the look of your favorite sweater or heathered fleece. The brushed microfleece interior adds warmth and comfort. Front zippered pockets, locking reverse coil zippers, comfort fit cuff binding. Made of a 100% polyester knit shell with DWR coating bonded to a water-resistant laminated film insert and 100% polyester brushed microfleece interior.

**STORMREPEL® SOFT SHELL  
JACKET**

**EB540** \$71.50

Contrast Eddie Bauer logo embroidered on left sleeve.  
ADULT SIZES: XS-4XL

**LADIES STORMREPEL® SOFT  
SHELL JACKET**

**EB541** \$71.50

Princess seams and contrast Eddie Bauer logo embroidered on right hem.  
LADIES SIZES: XS-4XL





## EDDIE BAUER® TRAIL SOFT SHELL JACKETS

With 3K/3K waterproof and breathability fabric ratings, this knit soft shell has stretch for ease of movement and transitions from the workday streets to the weekend trails—regardless of the forecast. Exclusive StormRepel® durable water-repellent (DWR) technology keeps you warmer and drier. Front tricot-lined zippered pockets, reverse coil zippers, open cuffs and open hem. Made of 100% polyester knit shell with DWR coating bonded to a water-resistant laminated film insert. 100% polyester brushed microfleece interior.

## TRAIL SOFT SHELL JACKET EB542 \$61.00

Reflective Eddie Bauer heat transfer logo on left sleeve.  
ADULT SIZES: XS–4XL

## LADIES TRAIL SOFT SHELL JACKET EB543 \$61.00

Attached hood and princess seams. Reflective Eddie Bauer heat transfer logo on right hem.  
LADIES SIZES: XS–4XL





WATER  
REPELLENT



WIND  
RESISTANT



TWO-WAY  
STRETCH

**EDDIE BAUER® RUGGED RIPSTOP  
SOFT SHELL JACKETS**

A rugged soft shell for hitting the trails or the town. A tough, textured ripstop shell and a warm, plush high-pile fleece lining make this a versatile and technical jacket. Made with 3K/3K waterproof/breathable fabric. Reverse coil zippers, front zippered pockets, welded zippered pocket on left sleeve, open cuffs with woven contrast insets and an open hem with locking drawcords. Made of a 100% polyester woven ripstop shell bonded to a water-resistant laminated film and a 100% polyester high-pile fleece lining.

**RUGGED RIPSTOP  
SOFT SHELL JACKET  
EB534 \$98.00**

Embroidered Eddie Bauer contrast logo on left sleeve.  
ADULT SIZES: XS-4XL

**LADIES RUGGED RIPSTOP  
SOFT SHELL JACKET  
EB535 \$98.00**

Princess seams, embroidered Eddie Bauer contrast logo on right hem.  
LADIES SIZES: XS-4XL

OUTERWEAR



GREY  
STEEL/  
BLACK

CANTEEN  
GREY/BLACK  
(EB534 ONLY)

BLACK/  
BLACK

# Eddie Bauer



WIND  
RESISTANT



PACKABLE

## EDDIE BAUER® PACKABLE WIND JACKETS

Wind was the inspiration for this compact layer. Plus, it packs down into its own logo-adorned pocket, making it easy to carry wherever you go. Hood with locking drawcords for an adjustable fit, contrast reverse coil zipper, underarm vents, elastic cuffs and an open hem. Made of 100% nylon.

### PACKABLE WIND JACKET

**EB500** \$25.99

Packs into its own zippered chest pocket. Front unzipped pockets, contrast Eddie Bauer logo on right chest. ADULT SIZES: XS–4XL

### LADIES PACKABLE WIND JACKET

**EB501** \$25.99

Packs into its own zippered right pocket. Front zippered pockets, contrast Eddie Bauer logo on right hem. LADIES SIZES: XS–4XL



GREY  
STEEL

ADRIATIC  
BLUE

BLACK



BLACK

RIVER BLUE NAVY



WIND  
RESISTANT



WATER  
REPELLENT

**EDDIE BAUER®  
FLEECE-LINED JACKET**

**EB520 \$77.50**

When temps drop, warm up in this exceptional three-season jacket made of wind-resistant and water-repellent nylon lined with cozy fleece. Reverse coil zippers, interior security pocket, zippered chest pocket, embroidered Eddie Bauer contrast logo on right chest, front zippered pockets, adjustable tab cuffs with hook and loop closures, and an open hem with elastic insets. Embroidery access pocket. 100% nylon shell, 8.8-ounce, 100% polyester fleece lining.  
ADULT SIZES: XS-4XL



BLACK

CHARCOAL  
GREY  
HEATHER



WATER  
REPELLENT

**EDDIE BAUER® SHIRT JAC**

**EB502 \$35.99**

Midweight jacket warmth meets collared shirt style in this shirt jac that blurs the line between the great outdoors and indoors. Snap-front closure and snap cuffs. Drop-in left chest pocket. Contrast Eddie Bauer heat transfer logo on the right hem. Embroidery access pocket. Made of 100% polyester fabric and 1.8-ounce, 100% polyester fill. Water-resistant with a PU coating.  
ADULT SIZES: XS-4XL



# BE OPEN ROAD READY



TARMAC GREY



BLACKTOP



**NEW!**  
**OGIO® FUSION BLAZERS**

- 92/8 nylon/spandex with durable water-repellent (DWR) finish
- 100% poly micromesh lining on front panels
- Binding at armholes and shoulder seams
- Interior pocket
- Back vent
- Snap cuffs
- Matte black metal OGIO badge at lower left cuff

**FUSION BLAZER  
OG824 \$92.00**

- 2-button front closure with silicone-wrapped buttons
  - Interior pocket with welding detail for hiding valuables
  - Two patch pockets with optional waterproof zippered side entry
- ADULT SIZES: XS-4XL

**LADIES FUSION BLAZER  
LOG824 \$92.00**

- Hidden snap closure
  - Angled molded zippered pockets
- LADIES SIZES: XS-4XL



5K/5K WEATHER PROTECTION FULLY SEAM-SEALED



OGIO® UTILITARIAN JACKETS

- Durable water-repellent (DWR) 100% poly shell bonded to a water-resistant film insert for wind and water resistance
- 5000MM fabric waterproof rating
- 5000G/M<sup>2</sup> fabric breathability rating
- Adjustable, packable hood
- Mitered OGIO back neck label
- Exterior storm flap
- Waterproof molded zippers
- Black reflective taping details
- Adjustable, snap-closure cuffs
- Black reflective  heat transfer on front left hem

UTILITARIAN JACKET

OG752 \$204.00

- Patch pockets
- ADULT SIZES: XS-4XL

LADIES UTILITARIAN JACKET

LOG752 \$204.00

- Interior waist drawcord with toggles for an adjustable, flattering fit
  - Hidden zippered pockets with reflective zipper detail
  - Back vent
- LADIES SIZES: XS-4XL



DRIVE GREEN

BLACKTOP

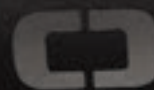



### OGIO® REVERSE SHIRT JACKET

OG754 ~~\$81.00~~

- 100% poly ripstop exterior with a durable water-repellent (DWR) finish
- 100% nylon interior
- Self-fabric collar
- Tearaway label
- Matte black reversible snaps
- Left chest pocket with hidden zipper
- Back seaming detail
- Woven OGIO badge on front left hem on each side
- Embroidery access pocket
- All colors reverse to Blacktop

ADULT SIZES: XS-4XL

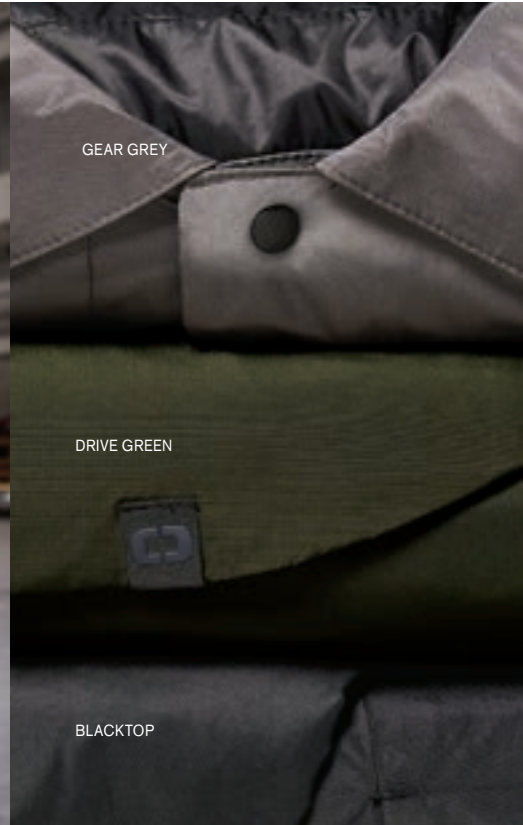

GEAR GREY

DRIVE GREEN

BLACKTOP



PROPEL NAVY

BLACKTOP



### OGIO® ENDURANCE BRINK SOFT SHELLS

- 100% poly woven shell bonded to a 100% poly knit back with a laminated film insert for wind and water resistance
- 100% poly woven quilted overlays
- Core insulation
- Reflective OGIO Endurance heat transfer label for tag-free comfort
- Tonal rubber [OGIO logo] at back right shoulder
- Rubber [OGIO logo] Endurance at back left panel
- Reverse coil zippers
- Rubber-wrapped [OGIO logo] zipper pull
- OGIO metal snap
- Set-in sleeves
- Front zippered pockets

#### BRINK SOFT SHELL

OE722 ~~\$82.00~~

- Zip-through cadet collar
- Tonal rubber [OGIO logo] at left sleeve
- OGIO snap closure cuffs

ADULT SIZES: XS-4XL

#### LADIES BRINK SOFT SHELL

LOE722 ~~\$82.00~~

- Partial storm flap and tip forward collar
- Tonal rubber [OGIO logo] at left hem

LADIES SIZES: XS-4XL



TARMAC GREY

BLACKTOP



**OGIO® STREET PUFFY FULL-ZIP JACKETS**

- 100% poly with stretch and durable water-repellent (DWR) finish
- 100% nylon lining
- Poly fill insulation
- Mitered OGIO back neck label

**STREET PUFFY FULL-ZIP JACKET  
OG753 \$143.00**

- Rib knit collar, cuffs and hem
  - OGIO rubber tab on front left hem
- ADULT SIZES: XS-4XL

**LADIES STREET PUFFY FULL-ZIP JACKET**

**LOG753 \$143.00**

- Asymmetrical zipper
  - OGIO rubber tab on left pocket
  - Binding at cuffs
  - Toggle at hem for adjustability
- LADIES SIZES: XS-4XL



WATER-RESISTANT  
WIND-RESISTANT  
STRETCH  
TONAL EMBOSSED  PATTERN  
REFLECTIVE DETAILS





**OGIO® ENDURANCE  
CRUX SOFT SHELLS**





100% poly stretch shell bonded to textured grid fleece with a laminated film insert for wind and water resistance • 3,000MM fabric waterproof rating • 3,000G/M<sup>2</sup> fabric breathability rating • Waterproof center front zipper • Articulated shaping for ease of movement • Reflective OGIO Endurance heat transfer label for tag-free comfort • Zip-through collar • Lower front zippered pockets with textured welding details • Set-in sleeves with shaped cuffs • Slight drop tail hem



**CRUX SOFT SHELL  
OE720 \$85.00**

- Embossed  pattern at shoulder
  - Waterproof zippered chest pocket with textured welding details
  - Reflective  heat transfer at back neck and left cuff
  - Reflective  Endurance heat transfer at back left hem
- ADULT SIZES: XS-4XL

**LADIES CRUX SOFT SHELL  
LOE720 \$85.00**

- Embossed  pattern at back
  - Reflective stacked  heat transfers at back
  - Reflective  Endurance heat transfer at left sleeve
  - Reflective  heat transfer at front right hem
- LADIES SIZES: XS-4XL



GEAR GREY

BLACKTOP





**NEW!**

**OGIO® COMMUTER FULL-ZIP SOFT SHELLS**

- 88/12 poly/spandex with durable water-repellent (DWR) finish
- Grid microfleece lining for warmth
- 5000MM fabric waterproof rating
- 5000G/M<sup>2</sup> fabric breathability rating
- Heat transfer OGIO back neck label
- Molded center front zipper
- Black reflective taping along shoulders and sleeves and down center back
- Zippered side pockets with a hidden mesh pocket for valuables or phone
- Black reflective  heat transfer on front left hem

**COMMUTER FULL-ZIP SOFT SHELL**

- **OG755 \$82.00**
- Rolled-forward shoulders
- ADULT SIZES: XS-4XL

**LADIES COMMUTER FULL-ZIP SOFT SHELL**

- **LOG755 \$82.00**
- Drop shoulder
- Drop tail hem
- LADIES SIZES: XS-4XL



DIESEL GREY



BLACKTOP



### OGIO® EXACTION SOFT SHELL JACKETS

- 82/18 nylon/spandex bonded to 100% poly interlock with a water-resistant film insert for wind and water resistance
- 8000MM fabric waterproof rating
- 5000G/M<sup>2</sup> fabric breathability rating
- Cadet collar
- OGIO heat transfer label for tag-free comfort
- OGIO locker loop
- Waterproof matte zipper with OGIO zipper pull
- Welded zippered front pockets
- Heat transfer  on front and back
- Open welded cuffs and hem

#### EXACTION SOFT SHELL JACKET

**OG725 \$104.00**

- Welding details at shoulders
- ADULT SIZES: XS-4XL

#### LADIES EXACTION SOFT SHELL JACKET

**LOG725 \$104.00**

- Welding details on sleeves
- LADIES SIZES: XS-4XL

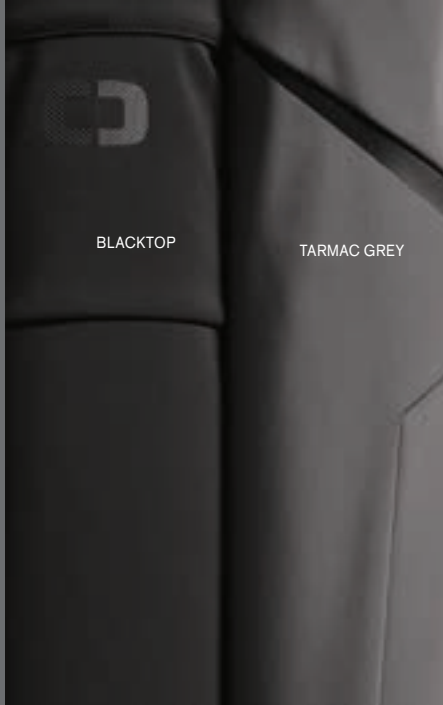

### OGIO® TRAX JACKETS

- 100% woven poly shell bonded to 100% poly knit fleece with 93/7 poly/spandex fleece side panels
- OGIO heat transfer label for tag-free comfort
- Reverse coil zippers
- Zippered front pockets with OGIO zipper pulls
- Black reflective  on left sleeve
- Open cuffs and open drop tail hem with binding

#### TRAX JACKET

**OG726 \$91.50**

- Right chest pocket
- ADULT SIZES: XS-4XL

#### LADIES TRAX JACKET

**LOG726 \$91.50**

LADIES SIZES: XS-4XL





TARMAC GREY

BLACKTOP



**NEW!**

**OGIO® CONNECTION FULL-ZIP AND ANORAK**

- 92/8 poly/spandex with durable water-repellent (DWR) finish
- OGIO heat transfer label for tag-free comfort

**CONNECTION FULL-ZIP**

**OG706 \$60.00**

- Waterproof center front zipper
- Articulated elbows
- Front pockets with hidden zippers for valuables or phone
- Black reflective taping down center back
- Black reflective  heat transfer on front left hem

ADULT SIZES: XS-4XL

**LADIES CONNECTION ANORAK**

**LOG706 \$60.00**

- Metal center front zipper
- Cinch waist with tipped elastic drawcords for adjustability
- Woven OGIO label on left pocket

LADIES SIZES: XS-4XL

**NEW!**

**OGIO® CONNECTION JOGGERS**

- 92/8 poly/spandex with durable water-repellent (DWR) finish
- Elastic waist

**CONNECTION JOGGER**

**OG707 \$50.00**

- Interior drawcords at waist for an adjustable fit
- Front slash pockets
- Metal zippered back pocket
- Seaming detail at rise and back of knee for movement and comfort
- Rib knit cuffs

ADULT SIZES: XS-4XL

**LADIES CONNECTION JOGGER**

**LOG707 \$50.00**

- Exterior plastic-tipped drawcords at waist for an adjustable fit
- Metal zippered front slash pockets
- Gathered elastic cuffs

LADIES SIZES: XS-4XL







BLACKTOP

BLACKTOP



**OGIO® ENDURANCE IMPACT JACKET**  
**OE750 \$209.00**

100% poly laminated shell with stretch tricot lining  
 • 10,000MM fabric waterproof rating • 10,000G/M<sup>2</sup> fabric breathability rating • Waterproof zippers • Articulated shaping for ease of movement • Reflective OGIO Endurance heat transfer label for tag-free comfort • Adjustable hood with drawcord and toggles • Reflective  heat transfer at right chest • Reflective  heat transfer at hood • Venting pit zips • Lower front zippered pockets • Embroidery access pocket • Set-in sleeves with adjustable self-fabric tab cuffs, welded hook and loop closures and reflective OGIO heat transfers • Reflective  Endurance heat transfer at left sleeve • Reflective stacked  heat transfers at lower back panels • Slight drop tail hem with drawcord and toggles for adjustability • Reflective OGIO Endurance heat transfer at interior back

Color: Blacktop



ADULT SIZES: XS-4XL

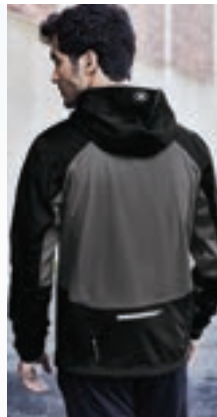

BLACKTOP/  
GEAR GREY



**OGIO® ENDURANCE PIVOT SOFT SHELL JACKETS**

100% poly interlock bonded to poly interlock with a laminated film insert for wind and water resistance  
 • 3000MM fabric waterproof rating  
 • 3000G/M<sup>2</sup> fabric breathability rating • Articulated shaping for ease of movement • Reflective OGIO Endurance heat transfer label for tag-free comfort • Reflective zippered back stash pocket • Lower front zippered pockets • Set-in sleeves with shaped cuffs and thumbholes for warmth • Reflective stacked  heat transfers at sleeves • Slight drop tail hem with reflective  Endurance heat transfer at back left hem

**PIVOT SOFT SHELL JACKET**  
**OE721 \$105.00**

- Reflective  heat transfer at hood
- Reflective zippered chest pocket
- Embossed OGIO detail at cuff binding

ADULT SIZES: XS-4XL

**LADIES PIVOT SOFT SHELL JACKET**  
**LOE721 \$105.00**

LADIES SIZES: XS-4XL



WATER-RESISTANT  
WIND-RESISTANT  
ULTRA-BREATHABLE  
ZONED VENTILATION

REFLECTIVE DETAILS  
DESIGNED FOR  
ACTIVE PURSUITS







BLACKTOP/  
BLACK/  
REFLECTIVE



**OGIO® ENDURANCE TRAINER JACKET**

**OE710 \$51.00**

100% poly shell with inner knit collar • 600MM fabric waterproof rating • Articulated shaping for ease of movement • Reflective OGIO Endurance heat transfer label for tag-free comfort • Zip-through cadet collar • Reflective  heat transfer at back neck • Reflective stacked  heat transfers at center back and sleeves • Mesh vents at shoulders with contrast bar tacks • Reflective  pattern at black side panels and under arms • Side-back zippered pocket for valuables • Raglan sleeves with shaped cuffs and inside cuff elastic for comfort • Slight drop tail hem with drawcord and toggle for adjustability • Reflective  Endurance heat transfer at back left hem  
ADULT SIZES: XS-4XL





REFLECTIVE  
IN DAYLIGHT



**OGIO® ENDURANCE FLASH JACKET**

**OE711 \$102.00**

100% poly shell with mesh lining • Reflective OGIO Endurance heat transfer label for tag-free comfort • Zip-through cadet collar • Reverse coil zippers with locking pulls • Contrast stacked  heat transfer at center back • Raglan sleeves • Elastic cuffs • Front zippered pockets with heat transfer welding details • Embroidery access pocket • Contrast  Endurance heat transfer at back right seam • Slight drop tail hem with drawcord and toggle for adjustability • Contrast  heat transfer at front left hem  
Color: Reflective/Blacktop  
ADULT SIZES: XS-4XL

REFLECTIVE WHEN  
HIT BY LIGHT



ARRIVING MARCH 2022

M MERCER+METTLE™

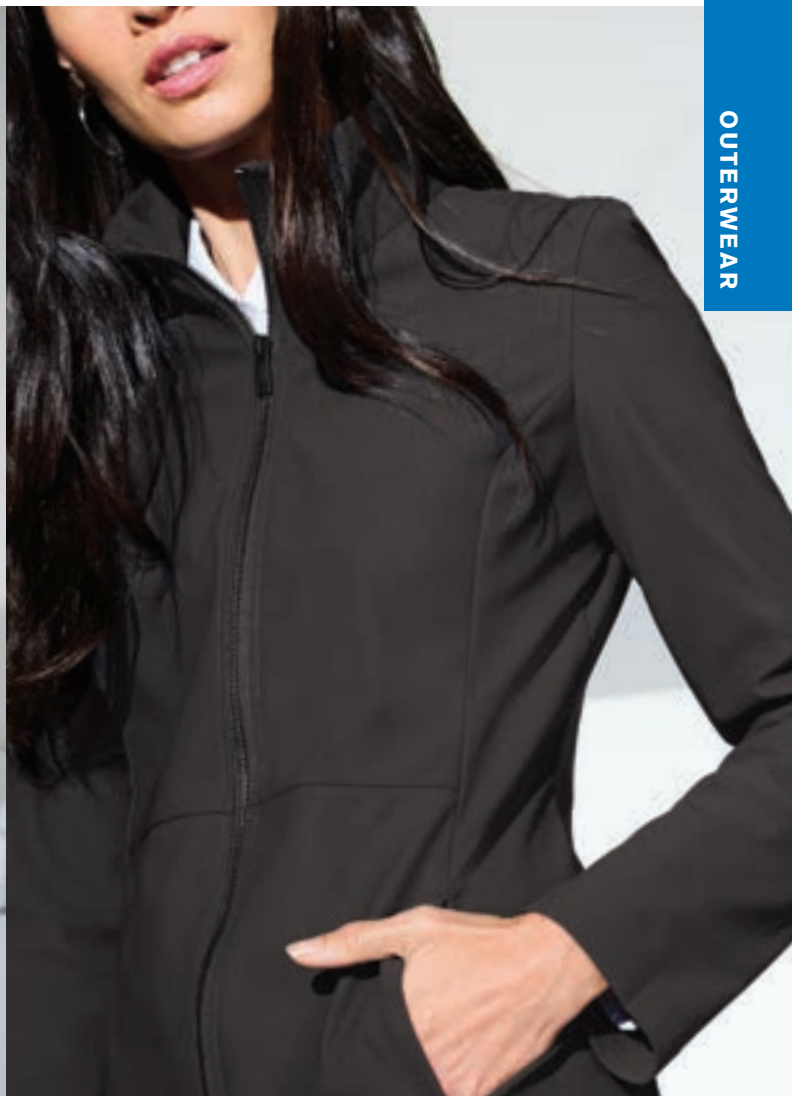

# FORM + FUNCTION

**NEW!****MERCER+METTLE™  
FAILLE SOFT SHELLS****FEATURES+BENEFITS**

For rain-repelling and work-life blending, these shells have a refined, easy-moving shape and technical DWR-finished fabric. Reverse coil zip pockets keep essentials dry, safe and in place while the black, oxidized molded zipper extends through the collar.

**FABRIC+WEIGHT**

- 77/23 nylon/spandex bonded to a water-resistant film insert and 100% polyester jersey lining
- 5K/5K waterproof breathable fabric

**FAILLE SOFT SHELL****MM7100** \$73.98

- Vents with hidden snaps at side seams and cuffs
- ADULT SIZES: XS-4XL

**WOMEN'S FAILLE SOFT SHELL****MM7101** \$73.98

- Slightly longer length
  - 2-way center front zipper
  - Vent at center back hem
- WOMEN'S SIZES: XS-4XL



ON



**NEW!**

**MERCER+METTLE™  
WATERPROOF RAIN SHELLS**

**FEATURES+BENEFITS**

High style and high performance unite in these fully seam-sealed jackets. Functional design details like a three-panel locking drawstring hood, an interior storm flap and reinforced waterproof zipper help keep rain at bay. Store essentials in the reverse-coil zip pockets. Interior locker loop for drip-dry hanging.

**FABRIC+WEIGHT**

- 100% poly twill face fabric bonded to a waterproof laminate-protecting grid print
- 10k/10k waterproof breathable fabric

**WATERPROOF RAIN SHELL**

**MM7000 \$93.98**

- Adjustable, locking drawcord hem
- ADULT SIZES: XS-4XL

**WOMEN'S WATERPROOF RAIN SHELL**

**MM7001 \$93.98**

- Slightly longer length
- 2-way center front zipper
- Vents at rear hem

WOMEN'S SIZES: XS-4XL



ANCHOR GREY

DEEP BLACK





TOWNSEND GREEN  
(MM7200 ONLY)

DEEP BLACK

**NEW!****MERCER+METTLE™  
QUILTED JACKETS****FEATURES+BENEFITS**

With reliable warmth and durable water-repellency in a lightweight package, these trend-forward jackets are made for night-to-day wear. The subtle sheen finish, diamond quilt and oxidized molded zipper make them beyond-basic essentials.

**FABRIC+WEIGHT**

- 100% nylon shell
- 100% polyester lining
- 3-ounce, 100% polyester insulation

**QUILTED FULL-ZIP JACKET****MM7200** \$59.98

- Vent with hidden snap at side seams

ADULT SIZES: XS-4XL

**WOMEN'S BOXY QUILTED JACKET****MM7201** \$59.98

- Rib knit cuffs, shoulder detail, and baseball style collar
- Drop shoulder
- Slightly shorter length
- Open hem with adjustable locking drawcord front and elastic back
- Embroidery access pocket

WOMEN'S SIZES: XS-4XL



# PORT AUTHORITY®



## PORT AUTHORITY® RANGER 3-IN-1 JACKET

**J310** \$135.64

**SIZES**  
ADULT: XS-4XL

### FEATURES

- 100% polyester shell
- 100% polyester lining
- 100% polyester microfleece inner jacket
- Critically seam-sealed shell
- Detachable hood with adjustable self-fabric tab, drawcord and toggles for adjustability
- Full-length interior storm flap
- Full-length exterior storm flap with hook and loop and snap closures
- Two-way Vislon® zipper
- Angled zippered chest pocket
- Interior pocket
- Front zippered pockets
- Half elastic, half self-fabric adjustable tab cuffs with hook and loop closures
- Port Pocket™ for easy embroidery access
- Inner jacket has anti-pill finish and front zippered pockets
- Outer shell fabric waterproof rating: 3000M
- Outer shell fabric breathability rating: 3000G/M<sup>2</sup>
- Outer shell water protection method: PU coating, critically seam-sealed
- 3-in-1 system jacket: zip-in/zip-out microfleece inner jacket

**J310**

WARMTH RATING	MILD	WARM	WARMER	WARMEST
WATER PROTECTION	WATER-RESISTANT		WATERPROOF	
WIND-RESISTANT	✓			



BLACK/  
INK GREY      INSIGNIA BLUE/  
NAVY ECLIPSE



## PORT AUTHORITY® HERRINGBONE 3-IN-1 PARKA

**J302** \$117.28

**SIZES**  
ADULT: XS-4XL

### FEATURES

- 100% polyester shell with 100% polyester tricot lining
- 100% polyester and polyfill inner jacket
- Zip-off hood with drawcord and toggles for adjustability
- Full-length exterior storm flap with hook and loop and snap closures
- Chin guard
- Two zippered chest pockets
- Front zippered pockets
- Self-fabric adjustable cuffs with hook and loop closures
- Shell has open hem with adjustable locking drawcord
- Port Pocket™ for easy embroidery access
- Inner jacket has front zippered pockets, inner zippered chest pocket, Lycra binding at neck and cuffs
- Outer shell fabric waterproof rating: 8000MM
- Outer shell fabric breathability rating: 3000G/M<sup>2</sup>
- Outer shell water protection method: laminate film, fully seam-sealed
- Insulation: 4.7-ounce polyfill (body), 3.5-ounce polyfill (sleeves)
- 3-in-1 system jacket: zip-in/zip-out quilted inner jacket

**J302**

WARMTH RATING	MILD	WARM	WARMER	WARMEST
WATER PROTECTION	WATER-RESISTANT		WATERPROOF	
WIND-RESISTANT	✓			



SPRUCE GREEN      BLACK

# Versatile 3-in-1 Jackets



DETACHABLE HOOD WITH DRAWCORD AND TOGGLES FOR ADJUSTABILITY

QUILTED INNER JACKET

FULL-LENGTH INTERIOR STORM FLAP

FRONT ZIPPERED CHEST AND SLEEVE POCKETS

ADJUSTABLE TAB CUFFS



INNER JACKET

INNER JACKET

## PORT AUTHORITY® VORTEX WATERPROOF 3-IN-1 JACKETS

**J332** \$124.42

**L332** \$124.42

### SIZES

ADULT: XS-4XL

LADIES: XS-4XL

### FEATURES

- 100% polyester shell and lining
- 100% nylon zip-in inner jacket with 100% polyester insulation
- Detachable hood with drawcord and toggles for adjustability
- Full-length interior storm flap
- Chin guard
- Contrast zippered chest and sleeve pockets
- Front zippered pockets
- Adjustable tab cuffs with hook and loop closures
- Port Pocket™ for easy embroidery access
- Inner jacket has front slash pockets
- Outer shell fabric waterproof rating: 3000MM
- Outer shell fabric breathability rating: 1000G/M<sup>2</sup>
- Outer shell water protection method: PU coating, fully seam-sealed
- Inner jacket insulation: 3-oz. polyfill
- 3-in-1 system jacket: zip-in/zip-out quilted inner jacket



BLACK/BLACK

DEEP SMOKE/CHARCOAL

MAGNET/ORANGE (J332 ONLY)

NIGHT SKY BLUE/BLACK



RIVER BLUE NAVY/RIVER BLUE NAVY

RICH RED/BLACK

VERY BERRY/BLACK (L332 ONLY)

### J332 | L332

WARMTH RATING	MILD	WARM	WARMER	WARMEST ✓
WATER PROTECTION	WATER-RESISTANT		WATERPROOF ✓	
WIND-RESISTANT	✓			

# PORT AUTHORITY®



DETACHABLE HOOD

SHERPA FLEECE LINING

QUILTED ZIP-IN JACKET

EXTERIOR & INTERIOR STORM FLAPS

CHEST POCKET

ZIPPER HAND POCKETS

## PORT AUTHORITY® COLORBLOCK 3-IN-1 JACKETS

**J321** \$101.98

**L321** \$101.98

**SIZES**  
ADULT: XS-4XL

LADIES: XS-4XL

### FEATURES

- 100% polyester shell and lining
- 100% nylon and 100% polyfill inner jacket with sherpa fleece lining
- Zip-off hood with locking drawcords for adjustability
- Vislon® zippers
- Reverse coil zippered chest pocket
- Full-length interior storm flap with chin guard
- Full-length exterior storm flap with snap closure
- Port Pocket™ for easy embroidery access
- Front zippered pockets
- Adjustable self-fabric tab cuffs with hook and loop closures
- Inner jacket has front slash pockets
- Outer shell fabric waterproof rating: 3000MM
- Outer shell fabric breathability rating: 1000G/M<sup>2</sup>
- Outer shell water protection method: PVC coating
- Inner jacket insulation: 3-oz. polyfill and sherpa fleece
- 3-in-1 system jacket: zip-in/zip-out quilted inner jacket



BLACK/BLACK/MAGNET

ADMIRAL BLUE/BLACK/MAGNET

BLACK/MAGNET/SIGNAL RED

MAGNET / BLACK/VERY BERRY (L321 ONLY)

### J321 | L321

WARMTH RATING	MILD	WARM	WARMER	WARMEST ✓
WATER PROTECTION	WATER-RESISTANT ✓		WATERPROOF	
WIND-RESISTANT	✓			

# Change It Up in a 3-in-1 Jacket



## PORT AUTHORITY® 3-IN-1 JACKET

**J777** \$101.98

**SIZES**  
ADULT: XS-4XL

### FEATURES

- 100% M-Tek™ nylon shell with 100% polyester lining
- 100% polyester fleece inner vest
- 3-panel hood with drawcord and toggles for adjustability
- Two-way Vislon® zipper with snap closure storm flap
- Interior vertical pocket
- Front zippered pockets
- Adjustable cuffs with hook and loop closures
- Vest has anti-pill finish and a Vislon® zipper
- Port Pockets™ at back panel and left chest for easy embroidery access
- Water protection method: water-repellent finish and PU coating
- 3-in-1 system jacket: zip-in/zip-out fleece vest

**J777**

WARMTH RATING	MILD	WARM	✓ WARMER	WARMEST
WATER PROTECTION	✓ WATER-RESISTANT		WATERPROOF	
WIND-RESISTANT	✓			

## PORT AUTHORITY® MERGE 3-IN-1 JACKET

**J338** \$97.98

**SIZES**  
ADULT: XS-4XL

### FEATURES

- 100% polyester shell with 100% polyester lining
- 6.5-ounce, 100% polyester microfleece zip-in inner jacket
- Full-length interior storm flap with chin guard
- Adjustable 3-panel hood with adjustable locking drawcord
- Molded zippered chest pocket with welding detail
- Front molded zippered pockets
- Adjustable tab cuffs with hook and loop closures
- Shell has open hem with adjustable locking drawcord
- Inner jacket has front slash pockets and cuff binding
- Port Pocket™ for easy embroidery access
- Water protection method: water-repellent finish and PU coating
- 3-in-1 system jacket: zip-in/zip-out microfleece inner jacket

**J338**

WARMTH RATING	MILD	WARM	WARMER	✓ WARMEST
WATER PROTECTION	✓ WATER-RESISTANT		WATERPROOF	
WIND-RESISTANT	✓			



BLACK/  
BLACK

NAVY/  
NAVY



DEEP  
BLACK

ROGUE GREY/  
GREY STEEL

DRESS BLUE  
NAVY/GREY STEEL

# PORT AUTHORITY®



## PORT AUTHORITY® HEAVYWEIGHT PARKA

**J799** \$144.33

**SIZES**  
ADULT: XS-4XL

### FEATURES

- 100% polyester shell with 100% polyester body lining and fill
- Snap-off adjustable hood
- Full-length exterior storm flap
- Two-way Vislon® zipper
- Waterproof welded sleeve pocket
- Waterproof zippered pockets
- Hand warmer pocket
- Bellow pockets for storage
- Interior pocket
- Port Pocket™ for easy embroidery access
- Fabric waterproof rating: 8000MM
- Fabric breathability rating: 3000G/M<sup>2</sup>
- Molded adjustable tab cuffs with hook and loop closures
- Insulation: 5.9-oz. (body), 4.4-oz. (sleeves) polyfill
- Water protection method: water-repellent finish, laminate film fully seam-sealed

**J799**

WARMTH RATING	MILD	WARM	WARMER	WARMEST ✓
WATER PROTECTION	WATER-RESISTANT		WATERPROOF ✓	
WIND-RESISTANT	✓			

## PORT AUTHORITY® DOWN JACKET

**J323** \$89.98

**SIZES**  
ADULT: XS-4XL

### FEATURES

- 100% nylon shell and lining
- Elastic binding at cuffs and hem
- Front pockets
- Includes a separate packable polyester pouch
- Insulation: 600 fill-power down
- Water protection method: water-resistant coating

**J323**

WARMTH RATING	MILD	WARM	WARMER	WARMEST ✓
WATER PROTECTION	WATER-RESISTANT ✓		WATERPROOF	
WIND-RESISTANT	✓			



BLACK

ROYAL



BLACK



DRAWSTRING  
CARRY POUCH



DETACHABLE, ADJUSTABLE HOOD WITH LOCKING DRAWCORD

FULLY SEAM-SEALED WATERPROOF FABRIC ZIPPERED CHEST SLEEVE POCKETS

FULL-LENGTH EXTERIOR STORM FLAP

INSULATING BODY LINING

ADJUSTABLE LOCKING DRAWCORD AT HEM



**PORT AUTHORITY® NOOTKA JACKETS**

<b>J792</b> \$109.98	<b>TLJ792</b> \$113.98	<b>L792</b> \$109.98
<b>SIZES</b> ADULT: XS-4XL	<b>TALL SIZES</b> LT-4XLT	LADIES: XS-4XL

**FEATURES**

- 100% ripstop nylon shell with Taslan nylon accents
- 6.8-ounce, 100% sherpa fleece body lining
- 100% polyfill insulation
- Fabric waterproof rating: 1500MM
- Polyester sleeve lining for easy on/off
- Detachable hood with locking drawcord
- Full-length exterior storm flap
- Four zippered pockets
- Adjustable tab cuffs with hook and loop closures
- Drop tail hem with locking drawcords for adjustability
- Port Pocket™ for easy embroidery access
- Insulation: 2-oz. polyfill and sherpa fleece (body), 3-oz. polyfill (sleeves)
- Water protection method: water-repellent finish and PU coating, fully seam-sealed



BLACK / BLACK    GRAPHITE / BLACK    REGATTA BLUE / NAVY    ENGINE RED / BLACK (J792 ONLY)    BRIGHT PISTACHIO / GRAPHITE (J792 ONLY)

**J792 | TLJ792 | L792**

<b>WARMTH RATING</b>	MILD	WARM	WARMER	WARMEST ✓
<b>WATER PROTECTION</b>	WATER-RESISTANT		WATERPROOF ✓	
<b>WIND-RESISTANT</b>	✓			

# PORT AUTHORITY®



## PORT AUTHORITY® INSULATED WATERPROOF TECH JACKETS

**J405** \$91.78

**L405** \$91.78

**SIZES**  
ADULT: XS-4XL

LADIES: XS-4XL

### FEATURES

- 100% polyester canvas with TPU laminate
- 100% polyester lining and fill
- Fabric waterproof rating: 10,000MM
- Fabric breathability rating: 10,000G/M<sup>2</sup>
- Attached, adjustable hood with locking drawcord
- Full-length exterior storm flap
- Interior zippered chest pocket
- Waterproof zippered front pockets
- Adjustable rubber tab cuffs
- Open hem with locking drawcord for adjustability
- Port Pocket™ for easy embroidery access
- Insulation: 5.3-oz. polyfill (body), 3.5-oz. polyfill (hood & sleeves)
- Water protection method: durable water-repellent finish (DWR), TPU laminate, critically seam-sealed

### J405 | L405

WARMTH RATING	MILD	WARM	✓ WARMER	WARMEST
WATER PROTECTION	WATER-RESISTANT		✓ WATERPROOF	
WIND-RESISTANT	✓			

## PORT AUTHORITY® ALL-SEASON II JACKETS

**J304** \$83.98

**L304** \$83.98

**SIZES**  
ADULT: XS-4XL

LADIES: XS-4XL

### FEATURES

- 100% Taslan nylon shell
- 4.7-ounce, 100% polyester microfleece body lining
- 100% polyester sleeve lining for easy on/off
- Fabric waterproof rating: 3000MM
- Fabric breathability rating: 3000G/M<sup>2</sup>
- Zip-off hood
- Full-length exterior storm flap with hook and loop closure
- Two-way zipper
- Interior pocket
- Interior zippered pocket
- Left sleeve zippered pocket
- Zippered chest pocket (Adult only)
- Articulated elbows for greater mobility
- Adjustable self-fabric tab cuffs with hook and loop closures
- Front zippered pockets
- Drop tail hem with drawcord and toggles for adjustability
- Port Pocket™ for easy embroidery access
- Water protection method: water-repellent finish and PU coating, critically seam-sealed

### J304 | L304

WARMTH RATING	MILD	WARM	✓ WARMER	WARMEST
WATER PROTECTION	WATER-RESISTANT		✓ WATERPROOF	
WIND-RESISTANT	✓			



DEEP BLACK

SHADOW  
GREY/STORM  
GREY

COBALT BLUE

FIRE ORANGE  
(J405 ONLY)



BLACK/BLACK

TRUE NAVY/  
IRON GREY

SNORKEL BLUE/  
BLACK

TRUE RED/  
BLACK

WHITE/BLACK  
(L304 ONLY)



# Reliable Three-Season Protection



CRITICALLY SEAM-SEALED

FLEECE LINING

WATERPROOF ZIPPERED CHEST POCKET

INTERIOR & EXTERIOR STORM FLAPS WITH SNAPS

ADJUSTABLE TAB CUFFS



## PORT AUTHORITY® ALL-CONDITIONS JACKETS

**J331** \$65.98

**L331** \$65.98

### SIZES

ADULT: XS-4XL

LADIES: XS-4XL

### FEATURES

- 100% polyester shell with DWR finish
- Fabric waterproof rating: 3000MM
- Fabric breathability rating: 3000G/M<sup>2</sup>
- Waterproof zippered chest pocket
- Vislon® zippers
- Front zippered pockets
- Full-length exterior storm flap with snap closures
- Self-fabric adjustable tab cuffs with hook and loop closures
- Port Pocket™ for easy embroidery access
- Insulation: 4.1-oz. polyester fleece (body), 2-oz. polyfill (sleeves)
- Water protection method: DWR PU coating, critically seam-sealed



BLACK

TRUE NAVY

DIRECT BLUE

### J331 | L331

WARMTH RATING	MILD	WARM	✓ WARMER	WARMEST
WATER PROTECTION	WATER-RESISTANT		✓ WATERPROOF	
WIND-RESISTANT	✓			

# PORT AUTHORITY.



## PORT AUTHORITY® TECH RAIN JACKETS

**J406** \$81.58

**L406** \$81.58

### SIZES

ADULT: XS-4XL

LADIES: XS-4XL

### FEATURES

- 100% polyester canvas with TPU laminate and durable water-repellent (DWR) finish
- 100% polyester lining
- Fabric waterproof rating: 10,000MM
- Fabric breathability rating: 10,000G/M<sup>2</sup>
- Attached, adjustable hood with locking drawcord
- Full-length interior storm flap with chin guard
- Interior zippered chest pocket
- Waterproof center front zipper
- Front reverse coil zippered pockets
- Adjustable locking drawcord at hem
- Port Pocket™ for easy embroidery access
- Water protection method: durable water-repellent finish (DWR), TPU laminate, fully seam-sealed

### J406 | L406

WARMTH RATING	MILD	✓ WARM	WARMER	WARMEST
WATER PROTECTION	WATER-RESISTANT		✓ WATERPROOF	
WIND-RESISTANT	✓			



## PORT AUTHORITY® CASCADE WATERPROOF JACKET

**J322** \$101.98

### SIZES

ADULT: XS-4XL

### FEATURES

- 100% nylon shell with 100% polyester lining
- Adjustable hood with locking drawcord
- Two-way Vislon® zipper
- Waterproof zippered chest pocket
- Articulated elbows
- Waterproof front zippered pockets
- Adjustable tabs at cuffs
- Port Pocket™ for easy embroidery access
- Fabric waterproof rating: 3000MM
- Water protection method: water-repellent finish and PU coating, fully seam-sealed

### J322

WARMTH RATING	MILD	✓ WARM	WARMER	WARMEST
WATER PROTECTION	WATER-RESISTANT		✓ WATERPROOF	
WIND-RESISTANT	✓			



DEEP BLACK    STORM GREY/ SHADOW GREY    ESTATE BLUE/ COBALT BLUE    SANGRIA/ TRUE RED



BLACK/ MAGNET GREY    IMPERIAL BLUE/BLACK



**PORT AUTHORITY® ESSENTIAL RAIN JACKETS**

<b>J407</b> \$50.98	<b>L407</b> \$50.98
<b>SIZES</b> ADULT: XS-4XL	LADIES: XS-4XL

**FEATURES**

- 100% polyester shell bonded to a waterproof laminate film with DWR finish
- Fabric waterproof rating: 8,000MM
- Fabric breathability rating: 5,000G/M<sup>2</sup>
- Interior grid print
- Waterproof center front zipper
- Interior storm flap with chin guard
- Front zippered pockets
- Elastic cuffs
- Water protection method: durable water-repellent finish (DWR), fully seam-sealed

**J407 | L407**

WARMTH RATING	MILD	✓ WARM	WARMER	WARMEST
WATER PROTECTION	WATER-RESISTANT		✓ WATERPROOF	
WIND-RESISTANT	✓			



DEEP BLACK   GRAPHITE GREY   TRUE NAVY   TRUE ROYAL   DEEP RED (J407 ONLY)   LIGHT CYAN BLUE (L407 ONLY)



**PORT AUTHORITY® NORTHWEST SLICKERS**

<b>J7710</b> \$53.98	<b>L7710</b> \$53.98
<b>SIZES</b> ADULT: XS-4XL	LADIES: XS-4XL

**FEATURES**

- 100% PU-coated polyester
- 100% polyester mesh-lined body and hood
- 100% polyester-lined sleeves
- Fabric waterproof rating: 1500MM
- Attached hood with adjustable locking drawcord
- Molded zipper
- Grommets for breathability under arms
- Adjustable self-fabric tab cuffs with hook and loop closures and reflective detail
- Front zippered pockets with reflective detail
- Port Pocket™ for easy embroidery access
- Open hem with adjustable locking drawcord
- Longer length with adjustable drawcord waist (Ladies)
- Reflective details at back (Ladies)
- Water protection method: PU lamination finish, critically seam-sealed

**J7710 | L7710**

WARMTH RATING	MILD	✓ WARM	WARMER	WARMEST
WATER PROTECTION	WATER-RESISTANT		✓ WATERPROOF	
WIND-RESISTANT	✓			



BLACK   NAVY   NORTHERN GREY   SLICKER YELLOW (J7710 ONLY)   ISLA BLUE (L7710 ONLY)

PORT AUTHORITY.

# Waterproof Collective Shells



ATTACHED, ADJUSTABLE HOOD WITH LOCKING DRAWCORD

GUNMETAL REFLECTIVE TAPING DETAILS AT SHOULDERS AND POCKETS

MATTE WATERPROOF REVERSE COIL ZIPPERS

ADJUSTABLE CUFFS



REFLECTIVE TAPING DETAIL

**NEW!**  
PORT AUTHORITY® COLLECTIVE TECH OUTER SHELL JACKETS

<b>J920</b> \$95.98	<b>L920</b> \$95.98
<b>SIZES</b> ADULT: XS-4XL	LADIES: XS-4XL

**FEATURES**

- 100% polyester shell with DWR finish
- 100% polyester lining
- Weatherproof outer layer into which other Collective styles can be zipped and secured by snap attachments
- Fabric waterproof rating: 5000MM
- Fabric breathability rating: 5000G/M<sup>2</sup>
- Slightly longer length
- Fully seam-sealed
- Front and back seaming (Ladies)
- Zippered left chest pocket (Adult)
- Attached, adjustable hood with locking drawcord
- Matte waterproof reverse coil zippers
- Port Pocket™ for easy embroidery access
- Gunmetal reflective taping details at shoulders and pockets
- Adjustable cuffs
- Adjustable hem



DEEP BLACK    GRAPHITE    TRUE ROYAL

**J920 | L920**

WARMTH RATING	MILD	✓ WARM	WARMER	WARMEST
WATER PROTECTION	WATER-RESISTANT		✓ WATERPROOF	
WIND-RESISTANT	✓			

**COLLECTIVE**



MIX-AND-MATCH LAYERING

DEVELOPED FOR COMPLETE ADAPTABILITY, **THE COLLECTIVE SYSTEM** IS OUTERWEAR THAT CAN BE CUSTOMIZED TO MEET A VARIETY OF CLIMATES AND UNIFORMING NEEDS. MIX AND MATCH PIECES TO CREATE YOUR OWN 3-IN-1 JACKET.

OUTERWEAR

THE COLLECTIVE SYSTEM



ATTACHED, ADJUSTABLE HOOD WITH LOCKING DRAWCORD

FULL-LENGTH EXTERIOR STORM FLAP WITH SNAP CLOSURE

ADJUSTABLE SNAP CUFFS



**PORT AUTHORITY® COLLECTIVE OUTER SHELL JACKETS**

**J900** \$73.98

**L900** \$73.98

**SIZES**  
ADULT: XS-4XL

LADIES: XS-4XL

**FEATURES**

- 100% polyester shell with DWR finish
- 100% polyester printed lining
- Weatherproof outer layer into which other Collective styles can be zipped and secured by snap attachments
- Fabric waterproof rating: 8000MM
- Fabric breathability rating: 3000G/M<sup>2</sup>
- Slightly longer length
- Attached, adjustable hood with locking drawcord
- Reverse coil zippers
- Interior chest pocket
- Full-length interior storm flap
- Full-length exterior storm flap with snap closure
- Adjustable snap cuffs
- Port Pocket™ for easy embroidery access
- Chest pocket with hook and loop closure (Adult)
- Front zippered pockets (Adult)
- Adjustable locking drawcord at hem (Adult)
- Hidden front pockets with flaps and snap closures (Ladies)
- Zippered hand pockets (Ladies)
- Water protection method: Durable water-repellent finish (DWR), Fully seam-sealed
- 3-in-1 system jacket: Interior center front zip-in/zip-out attachment point and 3 snap points to layer additional Collective pieces



DEEP BLACK    GRAPHITE    RIVER BLUE NAVY    NIGHT SKY BLUE (J900 ONLY)    RED PEPPER (L900 ONLY)

**J900 | L900**

WARMTH RATING	MILD	✓ WARM	WARMER	WARMEST
WATER PROTECTION	WATER-RESISTANT		✓ WATERPROOF	
WIND-RESISTANT	✓			

# PORT AUTHORITY®

## PORT AUTHORITY® TORRENT WATERPROOF JACKETS & PANT

**J333** Colors \$57.98  
Heathers \$67.98

**L333** Colors \$57.98  
Heathers \$67.98

**PT333** \$46.90

### SIZES

ADULT: XS-4XL

LADIES: XS-4XL

ADULT: XS-4XL

### JACKET FEATURES

- 100% polyester
- 100% polyester mesh-lined body and hood
- Fabric waterproof rating: 5000MM
- Fabric breathability rating: 1000G/M<sup>2</sup>
- Full seam-sealed
- Waterproof zippers
- Detachable hood with locking drawcord
- Full-length interior storm flap
- Adjustable self-fabric tab cuffs with hook and loop closures
- Front zippered pockets
- Open hem with locking drawcord for adjustability
- Port Pocket™ for easy embroidery access
- Drawstring carry pouch included
- Water protection method: laminated film, fully seam-sealed

### PANT FEATURES

- 100% polyester
- 100% polyester mesh lining to the knee
- Elastic waistband with drawcord

Color: Black

### J333 | L333 | PT333

WARMTH RATING	MILD	WARM	WARMER	WARMEST
WATER PROTECTION	WATER-RESISTANT		WATERPROOF	
WIND-RESISTANT	✓			



ELASTIC WAISTBAND WITH DRAWCORD

HOOK AND LOOP GUSSETS AT LOWER LEGS FOR EASY ON/OFF



DRAWSTRING CARRY POUCH WITH BOTH JACKET AND PANT



SLICKER YELLOW

ORANGE CRUSH (J333 ONLY)

ENGINE RED

BLACK

MAGNET

DARK GREY HEATHER

TRUE NAVY

DIRECT BLUE

VINE GREEN

DARK FUCHSIA (L333 ONLY)

# Colorful Waterproof Versatility



DETACHABLE,  
ADJUSTABLE HOOD

FULLY SEAM-SEALED

WATERPROOF  
ZIPPERS

WATERPROOF  
ZIPPED POCKETS

ADJUSTABLE  
CUFFS

# PORT AUTHORITY®



## PORT AUTHORITY® TEXTURED HOODED SOFT SHELL JACKETS

<b>J706</b> \$71.38	<b>L706</b> \$71.38
<b>SIZES</b> ADULT: XS-4XL	LADIES: XS-4XL

### FEATURES

- 96/4 poly/spandex woven shell bonded to a water-resistant film insert and a 100% polyester microfleece lining
- Fabric waterproof rating: 1000MM
- Fabric breathability rating: 1000G/M<sup>2</sup>
- Hood with locking drawcord for adjustability
- Interior storm flap with chin guard
- Ergonomic zipper pulls
- Zippered chest and sleeve pockets with contrast bar tack
- Front zippered pockets with contrast bar tack
- Open hem with drawcord and toggles (Adult)
- Open hem (Ladies)
- Water protection method: laminate film and water-repellent finish

### J706 | L706

WARMTH RATING	MILD	WARM	✓ WARMER	WARMEST
WATER PROTECTION	WATER-RESISTANT		WATERPROOF	
WIND-RESISTANT	✓			



BLACK/  
ENGINE RED      CHARCOAL/  
LEMON YELLOW      MINERAL GREEN/  
SOFT ORANGE  
(J706 ONLY)



## PORT AUTHORITY® TEXTURED SOFT SHELL JACKETS

<b>J705</b> \$61.18	<b>TLJ705</b> \$65.26	<b>L705</b> \$61.18
<b>SIZES</b> ADULT: XS-4XL	<b>TALL SIZES</b> LT-4XLT	LADIES: XS-4XL

### FEATURES

- 96/4 poly/spandex woven shell bonded to a water-resistant film insert and a 100% polyester microfleece lining
- Fabric waterproof rating: 1000MM
- Fabric breathability rating: 1000G/M<sup>2</sup>
- Interior storm flap with chin guard
- Front zippered pockets
- Angled zippered chest pocket
- Open hem with drawcord and toggles (Adult & Tall)
- Open hem (Ladies)
- Water protection method: laminate film and water-repellent finish

### J705 | TLJ705 | L705

WARMTH RATING	MILD	WARM	✓ WARMER	WARMEST
WATER PROTECTION	WATER-RESISTANT		WATERPROOF	
WIND-RESISTANT	✓			



BLACK      INSIGNIA BLUE  
(J705 ONLY)





**PORT AUTHORITY® WATERPROOF SOFT SHELL JACKETS**

<b>J798</b> \$147.88	<b>TLJ798</b> \$151.96
<b>SIZES</b> ADULT: XS-4XL	<b>TALL SIZES</b> LT-4XLT

**FEATURES**

- 95/5 poly/spandex woven shell bonded to a water-resistant film insert and a 100% polyester microfleece lining
- Fabric waterproof rating: 5000MM
- Fabric breathability rating: 3000G/M<sup>2</sup>
- Fully taped seams and waterproof zippers for complete waterproof protection
- Waterproof Vislon® zipper
- Vertical welded waterproof zippered chest pocket
- Snap-off hood
- Welded waterproof sleeve pocket
- Interior storm flap with chin guard
- Molded adjustable tab cuffs with hook and loop closures
- Drop tail hem
- Port Pocket™ for easy embroidery access
- Water protection method: laminate film, fully seam-sealed

**J798 | TLJ798**

WARMTH RATING	MILD	WARM	✓ WARMER	WARMEST
WATER PROTECTION	WATER-RESISTANT		✓ WATERPROOF	
WIND-RESISTANT	✓			



BLACK/GRAPHITE

**PORT AUTHORITY® GLACIER® SOFT SHELL JACKETS**

<b>J790</b> \$61.18	<b>TLJ790</b> \$65.26	<b>L790</b> \$61.18
<b>SIZES</b> ADULT: XS-4XL	<b>TALL SIZES</b> LT-4XLT	LADIES: XS-4XL

**FEATURES**

- 96/4 poly/spandex stretch woven shell bonded to a water-resistant film insert and a 100% polyester microfleece lining
- Fabric waterproof rating: 1000MM
- Fabric breathability rating: 1000G/M<sup>2</sup>
- Two-way zipper
- Zippered chest pocket (Adult & Tall)
- Interior storm flap with chin guard
- Front zippered pockets
- Binding at cuffs
- Water protection method: laminate film and water-repellent finish

**J790 | TLJ790 | L790**

WARMTH RATING	MILD	WARM	✓ WARMER	✓ WARMEST
WATER PROTECTION	WATER-RESISTANT		✓ WATERPROOF	
WIND-RESISTANT	✓			



BLACK/CHROME

SMOKE GREY/CHROME

# PORT AUTHORITY.



## PORT AUTHORITY® STREAM SOFT SHELL JACKETS

**J339** \$50.98

**L339** \$50.98

### SIZES

ADULT: XS-4XL

LADIES: XS-4XL

### FEATURES

- 100% polyester knit shell with DWR finish bonded to a water-resistant film insert and a 100% polyester microfleece lining
- Fabric waterproof rating: 1000MM
- Fabric breathability rating: 1000G/M<sup>2</sup>
- Full-length exterior storm flap with chin guard
- Reverse coil zippers
- Zippered chest pocket (Adult)
- Covered front zippered pockets
- Open hem adjustable locking drawcord
- Water protection method: laminate film and water-repellent finish (DWR)

**J339 | L339**

WARMTH RATING	MILD	WARM	✓ WARMER	WARMEST
WATER PROTECTION	WATER-RESISTANT		WATERPROOF	
WIND-RESISTANT	✓			



DRESS BLUE NAVY HEATHER    GRAPHITE HEATHER



## PORT AUTHORITY® EMBARK SOFT SHELL

**J307** \$62.20

### SIZES

ADULT: XS-4XL

### FEATURES

- 93/7 poly/spandex woven bonded to a water-resistant film insert and a 100% polyester knit lining
- Fabric waterproof rating: 1000MM
- Fabric breathability rating: 1000G/M<sup>2</sup>
- Interior storm flap with chin guard
- Vislon® zippers
- Front zippered pockets
- Self-fabric adjustable tab cuffs with hook and loop closures
- Water protection method: laminate film and water-repellent finish

**J307**

WARMTH RATING	MILD	✓ WARM	WARMER	WARMEST
WATER PROTECTION	WATER-RESISTANT		WATERPROOF	
WIND-RESISTANT	✓			



BLACK/ DEEP GREY



**PORT AUTHORITY® TWO-TONE SOFT SHELL JACKET**

<b>J794</b> \$62.73	<b>SIZES</b> ADULT: XS-4XL
---------------------	-------------------------------

**FEATURES**

- 100% polyester interlock bonded to a water-resistant film insert and 100% polyester fleece
- Fabric waterproof rating: 3000MM
- Fabric breathability rating: 3000G/M<sup>2</sup>
- Interior storm flap with chin guard
- Interior left chest pocket
- Front zippered pockets
- Water protection method: laminate film

**J794**

WARMTH RATING	MILD	WARM	WARMER ✓	WARMEST
WATER PROTECTION	WATER-RESISTANT ✓		WATERPROOF	
WIND-RESISTANT	✓			

**PORT AUTHORITY® HYBRID SOFT SHELL JACKETS**

<b>J787</b> \$61.18	<b>L787</b> \$61.18
---------------------	---------------------

<b>SIZES</b> ADULT: XS-4XL	LADIES: XS-4XL
-------------------------------	----------------

**FEATURES**

- 100% polyester knit shell bonded to a water-resistant film insert and a 100% polyester microfleece lining
- 100% nylon woven quilted overlays
- Fabric waterproof rating: 1000MM
- Fabric breathability rating: 1000G/M<sup>2</sup>
- Interior storm flap with chin guard
- Front zippered pockets
- Binding at cuffs
- Zippered right chest pocket (Adult)
- Open hem with adjustable locking drawcords
- Port Pocket™ for easy embroidery access
- Insulation: 4-oz. polyfill (front and back panels)
- Water protection method: laminate film and water-repellent finish

**J787 | L787**

WARMTH RATING	MILD	WARM	WARMER ✓	WARMEST
WATER PROTECTION	WATER-RESISTANT ✓		WATERPROOF	
WIND-RESISTANT	✓			



BLACK/GRAPHITE NAVY/GRAPHITE



DEEP BLACK SMOKE GREY/ GREY STEEL SKYDIVER BLUE/ GREY STEEL (J787 ONLY) PINK AZALEA/ GREY STEEL (L787 ONLY)

PORT AUTHORITY.

# Streamlined Collective Soft Shells



REFLECTIVE  
TAPING  
DETAIL

TACTILE GRID  
TEXTURE

MOLDED CENTER  
FRONT ZIPPER

MATTE  
WATERPROOF  
HAND POCKET  
ZIPPERS

SLIGHTLY LONGER LENGTH



**NEW!**  
PORT AUTHORITY® COLLECTIVE TECH SOFT SHELL JACKETS

**J921** \$49.98

**L921** \$49.98

**SIZES**  
ADULT: XS-4XL

LADIES: XS-4XL

**FEATURES**

- 100% polyester knit shell with DWR finish bonded to water-resistant film insert and a 100% polyester brushed grid-texture, microfleece lining
- Can be zipped in and secured by snap attachments inside an outer Collective layer J900/L900 and J920/L920
- Fabric waterproof rating: 5000MM
- Fabric breathability rating: 5000G/M<sup>2</sup>
- Molded center front zipper
- Matte waterproof hand pocket zippers
- Gunmetal reflective taping details at shoulder, pocket and back
- Adjustable locking drawcord hem
- Front and back seaming (Ladies)
- Water protection method: Laminate film and durable water-repellent finish (DWR)
- 3-in-1 system jacket: Zips in and secures by 3 snap attachment points inside an outer Collective layer

**zip-in,  
zip-out**  
quickly add or remove  
inner layers as the weather  
changes



REFLECTIVE TAPING  
DETAIL



DEEP  
BLACK

GRAPHITE

TRUE  
ROYAL

OLIVE  
GREEN

**J921 | L921**

WARMTH RATING	MILD	WARM	✓ WARMER	WARMEST
WATER PROTECTION	✓ WATER-RESISTANT		WATERPROOF	
WIND-RESISTANT	✓			

**COLLECTIVE**



MIX-AND-MATCH LAYERING

DEVELOPED FOR COMPLETE ADAPTABILITY, **THE COLLECTIVE SYSTEM** IS OUTERWEAR THAT CAN BE CUSTOMIZED TO MEET A VARIETY OF CLIMATES AND UNIFORMING NEEDS. MIX AND MATCH PIECES TO CREATE YOUR OWN 3-IN-1 JACKET.



SUBTLE MINI RIPSTOP TEXTURE

MOLDED CENTER FRONT ZIPPER

COVERED ZIPPERED POCKETS

SLIGHTLY LONGER LENGTH



**PORT AUTHORITY® COLLECTIVE SOFT SHELL JACKETS**

**J901** \$39.98

**L901** \$39.98

**SIZES**

ADULT: XS-4XL

LADIES: XS-4XL

**FEATURES**

- 94/6 poly/spandex woven mini ripstop with a DWR finish bonded to a water-resistant film insert and a 100% polyester brushed tricot interior
- Can be zipped in and secured by snap attachments inside an outer Collective layer J900/L900 and J920/L920
- Fabric waterproof rating: 1000MM
- Fabric breathability rating: 1000G/M<sup>2</sup>
- Slightly longer length
- Molded center front zipper
- Hidden reverse coil zippered pockets
- Water protection method: Laminate film and durable water-repellent finish (DWR)
- 3-in-1 system jacket: Zips in and secures by 3 snap attachment points inside an outer Collective layer

**zip-in,  
zip-out**

*quickly add or remove inner layers as the weather changes*



DEEP BLACK

GRAPHITE

GUSTY GREY

RIVER BLUE NAVY

NIGHT SKY BLUE

**J901 | L901**

WARMTH RATING	MILD	WARM	✓ WARMER	WARMEST
WATER PROTECTION	✓ WATER-RESISTANT		WATERPROOF	
WIND-RESISTANT	✓			

PORT AUTHORITY®

# Weather-Resistant to the Core

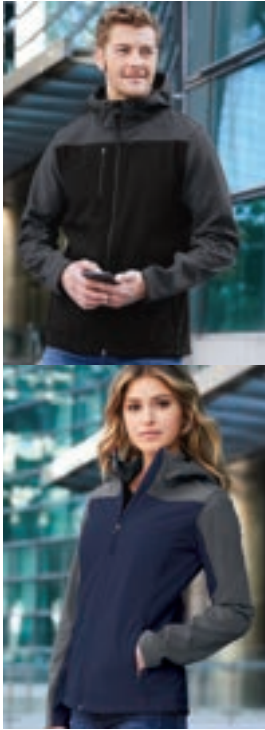

ADJUSTABLE HOOD WITH LOCKING DRAWCORD TO CUSTOMIZE FIT

ZIPPERED CHEST POCKET (ADULT ONLY)

REVERSE COIL ZIPPER

FRONT ZIPPERED POCKETS

## PORT AUTHORITY® HOODED CORE SOFT SHELL JACKETS

**J335** \$56.08

**L335** \$56.08

**SIZES**  
ADULT: XS-4XL

LADIES: XS-4XL

### FEATURES

- 100% polyester woven shell bonded to a water-resistant film insert and a 100% polyester microfleece lining
- Fabric waterproof rating: 1000MM
- Fabric breathability rating: 1000G/M<sup>2</sup>
- Reverse coil zippers
- Interior storm flap with chin guard
- Front zippered pockets
- Zippered right chest pocket (Adult)
- Zippered left sleeve pocket (Ladies)
- Open hem with locking drawcord
- Water protection method: laminate film and water-repellent finish

### J335 | L335

WARMTH RATING	MILD	WARM	✓ WARMER	WARMEST
WATER PROTECTION	✓ WATER-RESISTANT		WATERPROOF	
WIND-RESISTANT	✓			



BLACK/BLACK

BLACK/BATTLESHIP GREY

DRESS BLUE NAVY/BATTLESHIP GREY

NIGHT SKY BLUE/DRESS BLUE NAVY

# Welded Water Resistance



INTERIOR STORM FLAP WITH CHIN GUARD

WELDED CHEST POCKET

WELDED ELBOW DETAIL

WIND- AND WATER-RESISTANT



## PORT AUTHORITY® WELDED SOFT SHELL JACKETS

**J324** \$53.02

**L324** \$53.02

### SIZES

ADULT: XS-4XL

LADIES: XS-4XL

### FEATURES

- 100% polyester woven shell bonded to a water-resistant film insert and 100% polyester microfleece lining
- Fabric waterproof rating: 1000MM
- Fabric breathability rating: 1000G/M<sup>2</sup>
- Reverse coil zippers with locking zipper pulls
- Full-length interior storm flap with chin guard
- Zippered chest pocket and front pockets with welding details
- Welded details at elbows
- Open hem with drawcord and toggles for adjustability (Adult)
- Open hem (Ladies)
- Water protection method: laminate film and water-repellent finish



BLACK BATTLESHIP GREY ESTATE BLUE DEEP SMOKE DRESS BLUE NAVY GARNET (J324 ONLY) POSH PURPLE (L324 ONLY)

### J324 | L324

WARMTH RATING	MILD	WARM	WARMER ✓	WARMEST
WATER PROTECTION	WATER-RESISTANT ✓		WATERPROOF	
WIND-RESISTANT	✓			

# PORT AUTHORITY.



## PORT AUTHORITY® CORE COLORBLOCK SOFT SHELL JACKETS

**J318** \$50.98

**L318** \$50.98

**SIZES**  
ADULT: XS-4XL

LADIES: XS-4XL

### FEATURES

- 100% polyester woven shell bonded to a water-resistant film insert and a 100% polyester microfleece lining
- Fabric waterproof rating: 1000MM
- Fabric breathability rating: 1000G/M<sup>2</sup>
- Front zippered pockets
- Water protection method: laminate film and water-repellent finish

### J318 | L318

WARMTH RATING	MILD	WARM	✓ WARMER	WARMEST
WATER PROTECTION	✓ WATER-RESISTANT		WATERPROOF	
WIND-RESISTANT	✓			

## PORT AUTHORITY® BACK-BLOCK SOFT SHELL JACKET

**J336** \$50.98

**SIZES**  
ADULT: XS-4XL

### FEATURES

- 100% polyester woven shell bonded to a water-resistant film insert and a 100% polyester microfleece lining
- Fabric waterproof rating: 1000MM
- Fabric breathability rating: 1000G/M<sup>2</sup>
- Zippered chest pocket
- Welding detail at chest pocket
- Molded center zipper
- Hidden front zippered pouch pockets
- Water protection method: laminate film and water-repellent finish

### J336

WARMTH RATING	MILD	WARM	✓ WARMER	WARMEST
WATER PROTECTION	✓ WATER-RESISTANT		WATERPROOF	
WIND-RESISTANT	✓			



BLACK/ BATTLESHIP GREY | DRESS BLUE NAVY/ BATTLESHIP GREY (J318 ONLY) | BLACK/ IMPERIAL BLUE | RICH RED/ BATTLESHIP GREY (J318 ONLY) | SAFETY YELLOW/BLACK (J318 ONLY)



BLACK/ BLACK | BATTLESHIP GREY/BLACK | DRESS BLUE NAVY/ BATTLESHIP GREY





**PORT AUTHORITY® CAMOUFLAGE  
COLORBLOCK SOFT SHELL JACKET**

**J318C** \$61.18

**SIZES**  
ADULT: XS-4XL

**FEATURES**

- 100% polyester woven shell bonded to a water-resistant film insert and a 100% polyester microfleece lining
- Fabric waterproof rating: 1000MM
- Fabric breathability rating: 1000G/M<sup>2</sup>
- Realtree® Xtra® camo combined with side and sleeve colorblocking
- Reverse coil zippers
- Front zippered pockets
- Water protection method: laminate film and water-repellent finish

**J318C**

WARMTH RATING	MILD	WARM	✓ WARMER	WARMEST
WATER PROTECTION	WATER-RESISTANT		WATERPROOF	
WIND-RESISTANT			✓	



**PORT AUTHORITY® SOFT SHELL  
BOMBER JACKET**

**J337** \$51.51

**SIZES**  
ADULT: XS-4XL

**FEATURES**

- 100% polyester woven shell bonded to a water-resistant film insert and a 100% polyester microfleece lining
- Fabric waterproof rating: 1000MM
- Fabric breathability rating: 1000G/M<sup>2</sup>
- Full-length interior storm flap with chin guard
- Front zippered pockets
- Rib knit cuffs and hem
- Water protection method: laminate film and water-repellent finish

**J337**

WARMTH RATING	MILD	WARM	✓ WARMER	WARMEST
WATER PROTECTION	WATER-RESISTANT		WATERPROOF	
WIND-RESISTANT			✓	



**NEW!**  
**PORT AUTHORITY® MECHANIC SOFT  
SHELL JACKET**

**J417** \$50.98

**SIZES**  
ADULT: XS-4XL

**FEATURES**

- 100% polyester woven shell bonded to a water-resistant film insert and a 100% polyester microfleece lining
- Fabric waterproof rating: 1000MM
- Fabric breathability rating: 1000G/M<sup>2</sup>
- Water-resistant finish
- Metal center front zipper
- Open hand pockets
- Adjustable snap cuffs and hem
- Water protection method: laminate film and water-repellent finish

**J417**

WARMTH RATING	MILD	WARM	✓ WARMER	WARMEST
WATER PROTECTION	WATER-RESISTANT		WATERPROOF	
WIND-RESISTANT			✓	



REALTREE® XTRA®/BLACK



BLACK BATTLESHIP GREY



BLACK DEEP SMOKE DRESS BLUE NAVY

# Our #1 Soft Shells



T = AVAILABLE IN TALL SIZES



## PORT AUTHORITY® CORE SOFT SHELL JACKETS

**J317** Colors \$39.98  
Heathers \$49.98

**TLJ317** \$43.98

**SIZES**  
ADULT: XS-4XL  
**SIZES UP TO 6XL**

**TALL SIZES** LT-4XLT

**L317** Colors \$39.98  
Heathers \$49.98

**Y317** \$35.98

**SIZES**  
LADIES: XS-4XL

YOUTH: XS-XL

### FEATURES

- 100% polyester woven shell bonded to a water-resistant film insert and a 100% polyester microfleece interior (Solids)
- 92/8 poly/spandex woven shell bonded to a water-resistant film insert and a 100% polyester microfleece interior (Heathers)
- Fabric waterproof rating: 1000MM
- Fabric breathability rating: 1000G/M<sup>2</sup>
- Full-length interior storm flap with chin guard
- Reverse coil zippers
- Front zippered pockets
- Water protection method: laminate film and water-repellent finish

### J317 | TLJ317 | L317 | Y317

WARMTH RATING	MILD	WARM	✓ WARMER	WARMEST
WATER PROTECTION	✓ WATER-RESISTANT		WATERPROOF	
WIND-RESISTANT	✓			



## PORT AUTHORITY® CORE SOFT SHELL VESTS

**J325** Colors \$37.98  
Heathers \$43.98

**L325** Colors \$37.98  
Heathers \$43.98

**SIZES**  
ADULT: XS-4XL

LADIES: XS-4XL

### FEATURES

- 100% polyester woven shell bonded to a water-resistant film insert and a 100% polyester microfleece lining
- 92/8 poly/spandex woven shell bonded to a water-resistant film insert and a 100% polyester microfleece lining (Heathers)
- Fabric waterproof rating: 1000MM
- Fabric breathability rating: 1000G/M<sup>2</sup>
- Reverse coil zippers
- Zip-through cadet collar with chin guard
- Front zippered pockets
- Open hem

### J325 | L325

WARMTH RATING	MILD	WARM	✓ WARMER	WARMEST
WATER PROTECTION	✓ WATER-RESISTANT		WATERPROOF	
WIND-RESISTANT	✓			





FULL-LENGTH  
INTERIOR STORM FLAP  
WITH CHIN GUARD

REVERSE COIL  
ZIPPERS

FRONT  
ZIPPED  
POCKETS



- BLACK
- BATTLESHIP GREY
- DRESS BLUE NAVY
- PEARL GREY HEATHER
- NAVY HEATHER
- BLACK CHARCOAL HEATHER
- DEEP SMOKE
- TRUE ROYAL
- RICH RED
- MAROON
- FOREST GREEN
- VERY BERRY
- MARSHMALLOW

# Versatile Protection with Stretch



MESH LINING

INTERIOR STORM FLAP WITH CHIN GUARD

REVERSE COIL ZIPPER

FRONT ZIPPERED POCKETS

ADJUSTABLE LOCKING DRAWCORD AT HEM

COMFORT FIT CUFF BINDING



## PORT AUTHORITY® ACTIVE SOFT SHELL JACKETS

<b>FULL-ZIP</b> J717 \$39.98	<b>LADIES FULL-ZIP</b> L717 \$39.98	<b>1/2-ZIP</b> J716 \$39.98
<b>SIZES</b> ADULT: XS-4XL	LADIES: XS-4XL	ADULT: XS-4XL

### FEATURES

- 100% polyester knit shell bonded to a water-resistant film insert and a 100% polyester mesh interior
- Fabric waterproof rating: 1000MM
- Fabric breathability rating: 1000G/M<sup>2</sup>
- Reverse coil center front zipper
- Elastic binding at cuffs
- Full-length interior storm flap with chin guard (J717 & L717)
- Front zippered pockets (J717 & L717)
- Open hem with adjustable locking drawcord
- Water protection method: laminate film and water-repellent finish

### J717 | L717 | J716

WARMTH RATING	MILD	✓ WARM	WARMER	WARMEST
WATER PROTECTION	✓ WATER-RESISTANT		WATERPROOF	
WIND-RESISTANT	✓			



DEEP BLACK    GREY STEEL    DRESS BLUE NAVY



TRUE ROYAL (J717 & L717 ONLY)    LIGHT CYAN BLUE (L717 ONLY)    PINK AZALEA (L717 ONLY)



**PORT AUTHORITY® ACTIVE COLORBLOCK SOFT SHELL JACKETS**

**J718** \$40.78

**L718** \$40.78

**SIZES**

ADULT: XS-4XL

LADIES: XS-4XL

**FEATURES**

- 100% polyester knit shell bonded to a water-resistant film insert and a 100% polyester mesh interior
- Fabric waterproof rating: 1000MM
- Fabric breathability rating: 1000G/M<sup>2</sup>
- Full-length interior storm flap with chin guard
- Reverse coil center front zipper
- Front zippered pockets
- Elastic binding at cuffs
- Open hem with adjustable locking drawcord
- Water protection method: laminate film and water-repellent finish

**J718 | L718**

WARMTH RATING	MILD	✓ WARM	WARMER	WARMEST
WATER PROTECTION	✓ WATER-RESISTANT		WATERPROOF	
WIND-RESISTANT	✓			



DEEP BLACK/  
GREY STEEL

DRESS BLUE NAVY/  
GREY STEEL



**PORT AUTHORITY® ACTIVE HOODED SOFT SHELL JACKETS**

**J719** \$50.98

**L719** \$50.98

**SIZES**

ADULT: XS-4XL

LADIES: XS-4XL

**FEATURES**

- 100% polyester knit shell bonded to a water-resistant film insert and a 100% polyester mesh interior
- Fabric waterproof rating: 1000MM
- Fabric breathability rating: 1000G/M<sup>2</sup>
- Three-panel hood with adjustable locking drawcord
- Reverse coil center front zipper
- Front zippered pockets
- Elastic binding at cuffs
- Zippered chest pocket (Adult)
- Open hem with adjustable locking drawcord (Adult)
- Longer length for additional coverage (Ladies)
- Two-way zipper (Ladies)
- Open drop tail hem (Ladies)
- Water protection method: laminate film and water-repellent finish

**J719 | L719**

WARMTH RATING	MILD	✓ WARM	WARMER	WARMEST
WATER PROTECTION	✓ WATER-RESISTANT		WATERPROOF	
WIND-RESISTANT	✓			



DEEP BLACK

GREY STEEL/  
DEEP BLACK

DRESS  
BLUE NAVY

TRUE ROYAL/  
DEEP BLACK  
(J719 ONLY)

PORT AUTHORITY.

# Brave Challenging Weather



CONTRAST ROLL-OVER COLLAR

WIND- AND WATER- RESISTANT

RIB KNIT CUFFS AND WAISTBAND

**PORT AUTHORITY® CLASSIC CHALLENGER™ JACKETS**

<b>CHALLENGER™ JACKET J754</b> \$55.98	<b>TLJ754</b> \$59.98
<b>SIZES</b> ADULT: XS-6XL <b>SIZES UP TO 6XL</b>	<b>TALL SIZES</b> LT-4XLT
<b>CHALLENGER™ JACKET WITH REFLECTIVE TAPING J754R</b> \$61.98	<b>WATERPROOF MOSSY OAK® CHALLENGER™ JACKET J754MO</b> \$85.98
ADULT: XS-6XL <b>SIZES UP TO 6XL</b>	ADULT: XS-6XL <b>SIZES UP TO 6XL</b>

**FEATURES**

- 100% Teklon® nylon outer shell with DWR finish
- 100% polyester (J754MO)
- 100% polyester fleece body lining
- Vislon® center front zipper
- Full-length interior storm flap
- Slash zippered pockets, interior zippered pocket
- Port Pocket™ for easy embroidery access
- Body lining: 9.3-oz. 100% polyester fleece
- Sleeves lining: 100% polyester
- Sleeves insulation: 3-oz. polyfill
- Rib knit cuffs and waistband (J754, TLJ754 & J754R)
- Elastic cuffs and waistband (J754MO)
- 1-in. wide reflective taping on front, back and sleeves (J754R)
- Fully waterproof and seam-sealed (J754MO)
- Water protection method: DWR and PU coating

**J754 | TLJ754 | J754R**

WARMTH RATING	MILD	WARM	WARMER	WARMEST
WATER PROTECTION	WATER-RESISTANT		WATERPROOF	
WIND-RESISTANT	✓			

**J745MO**

WARMTH RATING	MILD	WARM	WARMER	WARMEST
WATER PROTECTION	WATER-RESISTANT		WATERPROOF	
WIND-RESISTANT	✓			

**J754R**



TRUE BLACK / TRUE BLACK / REFLECTIVE | TRUE NAVY / GREY HEATHER / REFLECTIVE

**J754MO**



MOSSY OAK® BREAK-UP®/BLACK

**J754 | TLJ754**



TRUE BLACK / TRUE BLACK | TRUE BLACK / GREY HEATHER | STEEL GREY / TRUE BLACK (J754 ONLY) | TRUE NAVY / TRUE NAVY | TRUE NAVY / GREY HEATHER



MAROON / TRUE BLACK (J754 ONLY) | TRUE HUNTER / TRUE NAVY (J754 ONLY) | KHAKI / TRUE BLACK (J754 ONLY) | TRUE RED / TRUE NAVY (J754 ONLY) | TRUE ROYAL / TRUE NAVY (J754 ONLY)



HIDDEN ZIPPERED CHEST POCKET

TWO-WAY ZIPPER

DURABLE TEKLOK® NYLON SHELL



**PORT AUTHORITY® CHALLENGER™ II & LADIES CHALLENGER™ JACKETS**

**J354** \$63.98

**L354** \$59.98

**SIZES**

ADULT: XS-6XL

**SIZES UP TO 6XL**

LADIES: XS-4XL

**FEATURES**

- 100% Teklon® nylon shell with DWR finish
- 100% polyester fleece body lining
- Double-needle stitching throughout
- Interior pocket with hook and loop closure
- Adjustable cuffs with hook and loop closures
- Slash zippered pockets
- Interior zippered pocket (Adult)
- Hidden zippered chest pocket (Adult)
- Two-way zipper
- Port Pocket™ for easy embroidery access
- Body lining: 8.3-oz. polyester fleece
- Insulation: 2.4-oz. polyfill
- Open hem with drawcord and toggles for adjustability
- Water protection method: DWR and PU coating



TRUE BLACK / TRUE BLACK

STEEL GREY / TRUE BLACK

TRUE NAVY / TRUE NAVY

TRUE HUNTER / TRUE BLACK (J354 ONLY)

TRUE RED / TRUE BLACK (J354 ONLY)

**J354 | L354**

WARMTH RATING	MILD	WARM	WARMER	WARMEST ✓
WATER PROTECTION	WATER-RESISTANT ✓		WATERPROOF	
WIND-RESISTANT	✓			

# PORT AUTHORITY®



## PORT AUTHORITY® CHARGER JACKETS

<b>CHARGER</b> <b>J328</b> \$47.98	<b>HOODED</b> <b>J327</b> \$55.98	<b>LIGHTWEIGHT</b> <b>J329</b> \$37.98
<b>SIZES</b> ADULT: XS-6XL <b>SIZES UP TO 6XL</b>	ADULT: XS-4XL	ADULT: XS-6XL <b>SIZES UP TO 6XL</b>

### FEATURES

- 100% polyester Taslan shell with 100% polyester sleeve lining
- Molded center front zipper
- Port Pocket™ for easy embroidery access
- Water protection method: water-repellent finish and PU coating

### J328

- Front zippered slash pockets
- Interior pocket
- Rib knit cuffs and waistband
- Body lining: 9.3-oz. 100% polyester fleece
- Insulation: 3-oz. polyfill sleeves

### J327

- Hood with drawcord and toggles
- Interior pockets: one zippered, one hook and loop closure
- Elastic cuffs with tabs for adjustability
- Open hem with drawcord and toggles
- Body lining: 8.3-oz. 100% polyester fleece
- Insulation: 2.5-oz. polyfill sleeves

### J329

- Interior pocket
- Elastic cuffs with tabs for adjustability
- Elastic waistband
- Body lining: 6.8-oz. 100% polyester fleece

## PORT AUTHORITY® REVERSIBLE CHARGER VEST

<b>J7490</b> \$39.98	<b>SIZES</b> ADULT: XS-6XL <b>SIZES UP TO 6XL</b>
----------------------	---

### FEATURES

- 100% polyester Taslan shell
- Fully reversible
- Molded center front zipper
- Front and back vents for easy decoration access
- Front zippered pockets on Taslan side
- Open pockets on fleece side
- Elastic hem
- Body lining: 6.8-oz. 100% polyester fleece
- Water protection method: water-repellent finish and PU coating

### J7490

WARMTH RATING	MILD	WARM	✓ WARMER	WARMEST
WATER PROTECTION	✓ WATER-RESISTANT		WATERPROOF	
WIND-RESISTANT	✓			

### J328 | J327

WARMTH RATING	MILD	WARM	WARMER	✓ WARMEST
WATER PROTECTION	✓ WATER-RESISTANT		WATERPROOF	
WIND-RESISTANT	✓			

### J329

WARMTH RATING	MILD	WARM	✓ WARMER	WARMEST
WATER PROTECTION	✓ WATER-RESISTANT			WATERPROOF
WIND-RESISTANT	✓			



TRUE BLACK    BATTLESHIP GREY    TRUE NAVY



TRUE BLACK/BLACK    BATTLESHIP GREY/BLACK    TRUE NAVY/TRUE NAVY





**PORT AUTHORITY® COMPETITOR™ JACKET**

<b>JP54</b> \$49.98	<b>SIZES</b>
	ADULT: XS-6XL <b>SIZES UP TO 6XL</b>

**FEATURES**

- 100% Teklon® nylon outer shell
- A lighter-weight alternative to the classic Challenger™ Jacket (J754)
- Contrast roll-over collar (except True Black)
- Molded center front zipper
- Interior storm flap
- Interior zippered pocket
- Front zippered pockets
- Elastic cuffs with adjustable hook and loop tabs
- Elastic waistband
- Port Pocket™ for easy embroidery access
- Body lining: 6.8-oz. 100% polyester fleece
- Water protection method: water-repellent finish and PU coating

**JP54**

WARMTH RATING	MILD	WARM	✓ WARMER	WARMEST
WATER PROTECTION	✓ WATER-RESISTANT		WATERPROOF	
WIND-RESISTANT			✓	

**PORT AUTHORITY® PUFFY VESTS**

<b>J709</b> \$43.84	<b>L709</b> \$43.84
<b>SIZES</b>	
ADULT: XS-4XL	LADIES: XS-4XL

**FEATURES**

- 100% polyester shell with water-resistant finish
- 100% polyfill insulation
- Reverse coil center front zipper
- Interior storm flap
- Interior zippered pocket
- Interior pocket with drawcord and toggle
- Front zippered pockets
- Hidden zippered chest pocket (Adult)
- Port Pocket™ for easy embroidery access
- Insulation method: 5.3-oz. polyfill
- Water protection method: water-repellent finish

**J709 | L709**

WARMTH RATING	MILD	WARM	✓ WARMER	WARMEST
WATER PROTECTION	✓ WATER-RESISTANT		WATERPROOF	
WIND-RESISTANT			✓	



TRUE BLACK / TRUE BLACK | DEEP SMOKE / TRUE BLACK | TRUE NAVY / GREY HEATHER | TRUE ROYAL / TRUE NAVY | TRUE HUNTER / TRUE NAVY



BLACK / BLACK | DARK SLATE / BLACK | MEDITERRANEAN OLIVE / CAYENNE BLUE / BLACK (J709 ONLY) | BRIGHT BERRY / BERMUDA PURPLE (L709 ONLY) | WHITE / DARK SLATE (L709 ONLY)

PORT AUTHORITY.

# Packable Puffies for On-the-Go



## PORT AUTHORITY® PACKABLE PUFFY JACKETS & PUFFY VESTS

A. <b>J850</b> \$61.18	B. <b>L850</b> \$61.18
C. <b>J851</b> \$50.98	D. <b>L851</b> \$50.98

<b>SIZES</b> ADULT: XS-4XL	LADIES: XS-4XL
-------------------------------	----------------

### FEATURES

- 100% polyester shell and lining with polyfill insulation
- Interior storm flap with chin guard
- Front zippered pockets
- Reverse coil zippers with rubber-wrapped zipper pulls
- Adjustable locking drawcord at hem
- Port Pocket™ for easy embroidery access
- Zippered chest pocket (Adult)
- Elastic binding at cuffs (Jackets)
- Includes a separate drawstring carry pouch
- Insulation method: 2.4-oz. polyfill
- Water protection method: PU coating and water-repellent finish

### J850 | L850 | J851 | L851

<b>WARMTH RATING</b>	MILD	WARM	✓ WARMER	WARMEST
<b>WATER PROTECTION</b>	✓ WATER-RESISTANT		WATERPROOF	
<b>WIND-RESISTANT</b>	✓			

### J850 | L850



DEEP BLACK    STERLING GREY/ GRAPHITE    FIRE RED/ GRAPHITE    COBALT BLUE    TREE GREEN/ MARINE GREEN    REGATTA BLUE/ RIVER BLUE NAVY

### J851 | L851



DEEP BLACK    STERLING GREY/ GRAPHITE    COBALT BLUE    REGATTA BLUE/ RIVER BLUE NAVY

**COLLECTIVE**



MIX-AND-MATCH LAYERING

DEVELOPED FOR COMPLETE ADAPTABILITY, **THE COLLECTIVE SYSTEM** IS OUTERWEAR THAT CAN BE CUSTOMIZED TO MEET A VARIETY OF CLIMATES AND UNIFORMING NEEDS. MIX AND MATCH PIECES TO CREATE YOUR OWN 3-IN-1 JACKET.



OUTERWEAR

CORP & CASUAL

**PORT AUTHORITY® COLLECTIVE INSULATED JACKETS & VESTS**

A. <b>J902</b> \$39.98	B. <b>L902</b> \$39.98
C. <b>J903</b> \$35.98	D. <b>L903</b> \$35.98

<b>SIZES</b> ADULT: XS-4XL	LADIES: XS-4XL
-------------------------------	----------------

**FEATURES**

- 100% polyester woven shell
- 100% polyester printed lining with 100% polyfill insulation behind the outer quilted woven shell
- 100% polyester knit bonded to a water-resistant film insert and a 100% polyester microfleece lining at side panels and under arms
- Can be zipped in and secured by snap attachments inside an outer Collective layer J900/L900 and J920/L920
- Slightly longer length
- Molded center front zipper
- Stretch side panels
- Port Pocket™ for easy embroidery access
- Front and back waist details (Ladies)
- Tulip hem (Ladies)
- Insulation method: 1.8-oz. polyfill
- Water protection method: water-repellent finish



**zip-in,  
zip-out**  
quickly add or remove inner layers as the weather changes

**J902 | L902 | J903 | L903**

<b>WARMTH RATING</b>	MILD	WARM	✓ WARMER	WARMEST
<b>WATER PROTECTION</b>	WATER-RESISTANT		WATERPROOF	
<b>WIND-RESISTANT</b>	✓			



# PORT AUTHORITY®



BLACK/  
BLACK

DARK NAVY/  
DARK NAVY

## PORT AUTHORITY® CLASSIC POPLIN JACKET

**J753** \$53.98

**SIZES**  
ADULT: XS-6XL  
[SIZES UP TO 6XL](#)

### FEATURES

- 65/35 poly/cotton shell
- 100% polyester mesh body lining, polyester sleeve lining
- Cadet collar with drawcord and toggles
- Elastic waistband
- Inner lining construction: poly mesh
- Water protection method: water-repellent finish and PU coating

### J753

WARMTH RATING	✓ MILD	WARM	WARMER	WARMEST
WATER PROTECTION	✓ WATER-RESISTANT		WATERPROOF	
WIND-RESISTANT	✓			



BLACK/BLACK

INSIGNIA  
BLUE/NAVY

## PORT AUTHORITY® ENDEAVOR JACKET

**J768** \$71.98

**SIZES**  
ADULT: XS-4XL

### FEATURES

- 100% polyester twill
- Mesh upper-body lining
- 100% polyester lower-body and sleeve lining
- Stowaway hood
- Two-way zipper
- Interior chest pocket
- Zippered sleeve storage pocket
- Front zippered pockets
- Adjustable tab cuffs
- Open hem with locking drawcords for adjustability
- Port Pocket™ for easy embroidery access
- Water protection method: water-repellent finish and PU coating

### J768

WARMTH RATING	✓ MILD	WARM	WARMER	WARMEST
WATER PROTECTION	✓ WATER-RESISTANT		WATERPROOF	
WIND-RESISTANT	✓			



BLACK

BRIGHT NAVY

## PORT AUTHORITY® CASUAL MICROFIBER JACKET

**J730** \$55.06

**SIZES**  
ADULT: XS-4XL

### FEATURES

- 85/15 poly/nylon microfiber
- 65/35 poly/cotton body lining, 100% polyester sleeve lining
- Front snap pockets
- Interior zippered pocket
- Rib knit cuffs and waistband
- Water protection method: water-repellent finish and PU coating

### J730

WARMTH RATING	✓ MILD	WARM	WARMER	WARMEST
WATER PROTECTION	✓ WATER-RESISTANT		WATERPROOF	
WIND-RESISTANT	✓			

### J7620



DENIM BLUE

### L7620



DENIM BLUE

## PORT AUTHORITY® DENIM JACKETS

**J7620** \$55.06

**L7620** \$55.06

**SIZES**  
ADULT: XS-4XL

LADIES: XS-4XL

### FEATURES

- 13.75-ounce, 100% stonewashed indigo denim
- Two button-through flap chest pockets
- Button cuffs
- Front pockets
- Adjustable button waist tabs (Adult)

### J7620 | L7620

WARMTH RATING	✓ MILD	WARM	WARMER	WARMEST
---------------	--------	------	--------	---------

**PORT AUTHORITY® LEGACY™ JACKETS**

**J764** \$53.98

**L764** \$53.98

**SIZES**

ADULT: XS-6XL

**SIZES UP TO 6XL**

LADIES: XS-4XL

**FEATURES**

- 100% polyester shell
- 100% polyester mesh upper-body lining, 100% polyester lower-body, front and sleeve lining
- Locker loop
- Front zippered pockets
- Stowaway hood in cadet collar (Adult)
- Interior chest pocket with hook and loop closure (Adult)
- Front and back vents for breathability and easy embroidery (Adult)
- Elastic cuffs with tabs for adjustability (Adult)
- Open hem with elastic insets (Adult)
- Snap-off hood, open collar (Ladies)
- Adjustable side buckles to enhance fit (Ladies)
- Port Pocket™ for easy embroidery access (Ladies)
- Water protection method: water-repellent finish and PU coating



BLACK / STEEL GREY

DARK NAVY / RED

RED / DARK NAVY

**L764**



BLACK / STEEL GREY

DARK NAVY / RED

**J764 | L764**

WARMTH RATING	✓ MILD	WARM	WARMER	WARMEST
WATER PROTECTION	✓ WATER-RESISTANT		WATERPROOF	
WIND-RESISTANT	✓			



BLACK

TRUE NAVY



BLACK

TRUE NAVY

**PORT AUTHORITY® ESSENTIAL JACKET**

**J305** \$25.48

**SIZES**

ADULT: XS-4XL

**FEATURES**

- 100% polyester
- Locker loop
- Front pockets
- Elastic cuffs and hem
- Water protection method: DWR finish and PU coating

**J305**

WARMTH RATING	✓ MILD	WARM	WARMER	WARMEST
WATER PROTECTION	✓ WATER-RESISTANT		WATERPROOF	
WIND-RESISTANT	✓			

**PORT AUTHORITY® SUCCESSOR™ JACKET**

**J701** \$59.98

**SIZES**

ADULT: XS-4XL

**FEATURES**

- 100% polyester body and lining
- Stowaway hood in cadet collar with hook and loop closure
- Black contrast on collar
- Interior zippered pocket
- Front zippered pockets
- Adjustable snap cuffs
- Port Pocket™ for easy embroidery access
- Open hem with locking drawcords
- Water protection method: water-repellent finish and PU coating

**J701**

WARMTH RATING	✓ MILD	WARM	WARMER	WARMEST
WATER PROTECTION	✓ WATER-RESISTANT		WATERPROOF	
WIND-RESISTANT	✓			

PORT AUTHORITY®

# Windblocking Zephyr



J343



J344



L344



INTERIOR  
WIND FLAP

SILKY SMOOTH  
HAND

ELASTIC BINDING  
AT CUFFS

## PORT AUTHORITY® ZEPHYR

<b>1/2-ZIP PULLOVER</b> J343 \$21.98	<b>FULL-ZIP</b> J344 \$23.98	<b>LADIES FULL-ZIP</b> L344 \$23.98
<b>SIZES</b> ADULT: XS-4XL	ADULT: XS-4XL	LADIES: XS-4XL

### FEATURES

- 100% polyester
- Interior wind flap with chin guard
- Elastic binding at cuffs
- Left side seam zipper for easy on/off (J343)
- Open hem with adjustable locking drawcord (J343)
- Open front pockets (J344 & L344)
- Elastic binding at hem (J344 & L344)
- Water protection method: water-repellent finish and PU coating



BLACK

GREY STEEL

STRATUS GREY  
(J344 ONLY)

DRESS BLUE NAVY

### J343 | J344 | L344

<b>WARMTH RATING</b>	MILD ✓	WARM	WARMER	WARMEST
<b>WATER PROTECTION</b>	WATER-RESISTANT ✓		WATERPROOF	
<b>WIND-RESISTANT</b>	✓			



**PORT AUTHORITY® ZEPHYR REFLECTIVE HIT FULL-ZIP JACKET**

**J345** \$29.98

**SIZES**  
ADULT: XS-4XL

**FEATURES**

- 100% polyester shell
- Interior wind flap
- Open front pockets
- Elastic binding at cuffs and hem
- Reflective details on shoulders and back
- Water protection method: water-repellent finish and PU coating

**J345**

WARMTH RATING	✓ MILD	WARM	WARMER	WARMEST
WATER PROTECTION	✓ WATER-RESISTANT		WATERPROOF	
WIND-RESISTANT	✓			



BLACK

GREY STEEL/  
BLACK

SAFETY  
YELLOW/BLACK



**PORT AUTHORITY® CORE COLORBLOCK WIND JACKET**

**J330** \$37.23

**SIZES**  
ADULT: XS-4XL

**FEATURES**

- 100% shadow grid polyester doobby shell
- 100% polyester jersey lining
- Packable zip-in hood with contrast zipper
- Interior wind flap
- Open front pockets
- Elastic cuffs
- Port Pocket™ for easy embroidery access
- Elastic hem
- Water protection method: water-repellent finish and PU coating

**J330**

WARMTH RATING	✓ MILD	WARM	WARMER	WARMEST
WATER PROTECTION	✓ WATER-RESISTANT		WATERPROOF	
WIND-RESISTANT	✓			



BLACK/  
BATTLESHIP GREY

BLACK/  
IMPERIAL BLUE



NEW ERA

CAGE



GRAPHITE



ROYAL

BLACK

TRUE NAVY

WHITE  
(NEA600 ONLY)

**NEW ERA® CAGE SHORT SLEEVE 1/4-ZIP JACKETS**

- 94/6 poly/spandex with durable water-repellent (DWR) finish
- Heat transfer label for tag-free comfort
- Rib knit neck
- Embossed New Era neck taping
- Locker loop
- Raglan sleeves embossed with subtle Diamond Era pattern
- Vislon® zipper with easy-grip, textured New Era zipper pull
- Silicone New Era flag logo on left sleeve
- Drop tail hem

**CAGE SHORT SLEEVE 1/4-ZIP JACKET**

**NEA600** \$46.90

- Right side seam zipper for easy on/off

ADULT SIZES: XS-4XL

**YOUTH CAGE SHORT SLEEVE 1/4-ZIP JACKET**

**YNEA600** \$40.78

YOUTH SIZES: XS-XL





BLACK

TRUE NAVY

GRAPHITE

#### NEW ERA® COACH'S JACKET

**NEA601** \$44.86

- 100% polyester with durable water-repellent (DWR) finish
- Heat transfer label for tag-free comfort
- Matte black silicone-embossed New Era flag logo snaps
- Jersey-lined front pockets
- Elastic binding at cuffs
- Round, dyed-to-match drawcords at hem with matte black tips
- Debossed silicone New Era flag logo at hem

ADULT SIZES: XS-4XL

# WIND OUTERWEAR



WIND-RESISTANT



WATER-RESISTANT



TAG-FREE



## SPORT-TEK® TIPPED V-NECK RAGLAN WIND SHIRT

**JST62** \$26.50

- 100% polyester
- 100% polyester jersey lining with mesh insets at gussets for added breathability
- Rib knit V-neck collar with tipping
- Raglan sleeves
- Colorblocked side panels
- Articulated elbows for greater mobility
- Half elastic, half self-fabric cuffs for comfort
- Side pockets
- Left side seam zipper for easy on/off
- Drawcord hem with toggles

ADULT SIZES: XS-6XL

**SIZES UP TO 6XL**



### JST62 ADULT



BLACK/  
WHITE

BLACK/  
GRAPHITE  
GREY

BLACK/  
TRUE RED

GRAPHITE  
GREY/WHITE

MAROON/  
WHITE

FOREST  
GREEN/  
WHITE

TRUE NAVY/  
WHITE

TRUE RED/  
WHITE

TRUE ROYAL/  
WHITE

### JST72 ADULT | YST72 YOUTH



## SPORT-TEK® V-NECK RAGLAN WIND SHIRTS

- 100% polyester
- 100% polyester jersey lining with mesh insets at gussets for added breathability
- Rib knit V-neck collar
- Raglan sleeves
- Articulated elbows for greater mobility
- Half elastic, half self-fabric cuffs for comfort
- Side pockets
- Left side seam zipper for easy on/off

## V-NECK RAGLAN WIND SHIRT

**JST72** \$24.46

Drawcord hem with toggles

ADULT SIZES: XS-6XL

**SIZES UP TO 6XL**

## YOUTH V-NECK RAGLAN WIND SHIRT

**YST72** \$20.38

No drawcord

YOUTH SIZES: XS-XL



BLACK

GRAPHITE  
GREY

TRUE RED



MAROON

FOREST GREEN

TRUE NAVY

TRUE ROYAL

**SPORT-TEK® 1/2-ZIP WIND SHIRT**

**JST75 \$31.11**

- 100% polyester shell
- 100% polyester jersey lining with mesh insets at gussets for added breathability
- Articulated elbows for greater mobility
- Half elastic, half self-fabric cuffs for comfort
- Left side seam zipper for easy on/off
- Front slash pockets
- Drawcord hem with toggle

ADULT SIZES: XS-6XL

**SIZES UP TO 6XL**



**JST75 ADULT**



BLACK/  
WHITE

BLACK/  
TRUE RED

TRUE NAVY/  
WHITE

TRUE ROYAL/  
WHITE

**JST63 ADULT**



BLACK/WHITE

FOREST GREEN/  
WHITE

KELLY GREEN/  
WHITE



TRUE RED/  
WHITE

MAROON/  
WHITE

TRUE NAVY/  
WHITE

TRUE ROYAL/  
WHITE

**SPORT-TEK® COLORBLOCK RAGLAN ANORAK**

**JST63 \$30.58**

- 100% polyester shell
- 100% polyester jersey lining with mesh insets at gussets for added breathability
- Three-panel hood with drawcord and toggles
- Raglan sleeves
- Front pouch pocket
- Articulated elbows for greater mobility
- Half elastic, half self-fabric cuffs for comfort
- Left side seam zipper for easy on/off
- Drawcord hem with toggles

ADULT SIZES: XS-6XL

**SIZES UP TO 6XL**

# WIND OUTERWEAR



WIND-RESISTANT



WATER-RESISTANT



TAG-FREE



## SPORT-TEK® WIND JACKETS

- 100% polyester shell
- 100% polyester jersey lining with mesh insets at gussets for added breathability
- Articulated elbows for greater mobility
- Half elastic, half self-fabric cuffs for comfort
- Port Pocket™ at left chest for easy embroidery access

## HOODED RAGLAN JACKET

**JST73** \$32.62

- Three-panel hood with drawcords and toggles
- Raglan sleeves
- Front slash pockets
- Drawcord hem with toggle

ADULT SIZES: XS-6XL

**SIZES UP TO 6XL**

## YOUTH HOODED RAGLAN JACKET

**YST73** \$29.56

- No drawcords at hood
- Raglan sleeves
- Front slash pockets
- Elastic back hem

YOUTH SIZES: XS-XL



## JST73 ADULT | YST73 YOUTH



BLACK

GRAPHITE  
GREY  
(JST73 ONLY)

FOREST  
GREEN  
(JST73 ONLY)

TRUE RED



MAROON  
(JST73 ONLY)

TRUE  
NAVY

TRUE  
ROYAL

Prices apply to sizes XS-XL and are subject to change. Please inquire for pricing on larger sizes.

**JST66 ADULT**



BLACK WHITE GRAPHITE FOREST GREEN TRUE RED



MAROON PURPLE TRUE NAVY TRUE ROYAL



**SPORT-TEK® PACKABLE ANORAK**

**JST66 \$26.50**

- 100% polyester shell
  - Three-panel hood with drawcord and toggles
  - Extended reverse coil center front zipper for easy on/off
  - Elastic at cuffs
  - Packs into front zippered pocket
  - Front pouch pocket
  - Drawcord hem with toggles
- ADULT SIZES: XS-4XL

**SPORT-TEK® ZIPPED POCKET ANORAK**

**JST65 \$35.68**

- 100% polyester shell
  - 100% polyester mesh body and hood lining
  - 100% polyester woven sleeve lining
  - Three-panel hood with drawcord and toggles
  - Angled chin guard for additional comfort
  - Exposed molded zipper
  - Stretch binding at cuffs
  - Left side seam zipper for easy on/off
  - Two pockets in one: Front pocket includes a top zippered pocket to secure valuables
  - Slight drop tail hem
  - Drawcord hem with toggles
- ADULT SIZES: XS-4XL

**JST65 ADULT**



BLACK/BLACK BLACK/TRUE RED BLACK/TRUE ROYAL



GRAPHITE GREY/BLACK TRUE NAVY/WHITE BACK VIEW

# EMBOSSED WIND JACKET



WIND-RESISTANT



WATER-RESISTANT



REFLECTIVE



TAG-FREE



EMBOSSED PATTERN FOR AN UNRIVALED LOOK

## SPORT-TEK® EMBOSSED HOODED WIND JACKET

**JST53** \$41.80

- 100% polyester embossed woven body
- 100% polyester mesh body and hood lining
- 100% polyester woven sleeve lining
- Three-panel hood with drawcord and toggles
- Raglan sleeves
- Reflective details on right sleeve and lower back
- Port Pocket™ for easy embroidery access
- Reverse coil zipper
- Elastic trim at cuffs and hem
- Front zippered pockets

ADULT SIZES: XS-4XL

*Due to the nature of 100% polyester performance fabrics, special care must be taken throughout the printing process.*

### JST53 ADULT



BLACK/  
BLACK

GRAPHITE  
GREY/BLACK

BLACK/  
TRUE RED

TRUE NAVY/  
TRUE NAVY

TRUE ROYAL/  
BLACK

BACK VIEW

## SPORT-TEK® FLEECE-LINED COLORBLOCK JACKETS

- 100% polyester shell
- 8.8-ounce, 100% polyester microfleece lining for added warmth
- 100% polyester sleeve lining with 3-ounce, 100% polyester fill
- Half elastic, half self-fabric cuffs for comfort
- Exposed molded zipper
- Front zippered pockets
- Port Pocket™ at left chest for easy embroidery access

### JST81 ADULT | YST81 YOUTH



BLACK/WHITE

TRUE RED/  
WHITE

TRUE NAVY/  
WHITE

TRUE ROYAL/  
WHITE

## FLEECE-LINED COLORBLOCK JACKET

**JST81** \$40.78

- Three-panel hood with drawcord and toggles
- Drawcord hem with toggles

ADULT SIZES: XS-6XL

**SIZES UP TO 6XL**

## YOUTH FLEECE-LINED COLORBLOCK JACKET

**YST81** \$39.27

- No drawcord at hood
- Elastic back hem

YOUTH SIZES: XS-XL



**JST40 ADULT**



BLACK HEATHER/BLACK

TRUE NAVY HEATHER/TRUE NAVY

TRUE ROYAL HEATHER/BLACK

**LST40 LADIES**



BLACK HEATHER/BLACK

PINK RASPBERRY HEATHER/PINK RASPBERRY

TRUE NAVY HEATHER/TRUE NAVY

TRUE ROYAL HEATHER/BLACK

**SPORT-TEK®**

OUTERWEAR

**SPORT-TEK® HEATHER COLORBLOCK RAGLAN HOODED WIND JACKETS**

- 100% polyester shell
- 100% polyester mesh body and hood lining
- 100% polyester woven sleeve lining
- Three-panel hood with drawcord and toggles
- Angled chin guard for additional comfort
- Exposed molded zipper
- Half elastic, half self-fabric cuffs for comfort
- Port Pocket™ at left chest for easy embroidery access
- Slight drop tail hem
- Drawcord hem with toggles

**HEATHER COLORBLOCK RAGLAN HOODED WIND JACKET**

**JST40 \$40.78**

- Front slash pockets

ADULT SIZES: XS-4XL

**LADIES HEATHER COLORBLOCK RAGLAN HOODED WIND JACKET**

**LST40 \$40.78**

- Princess seams with integrated front slash pockets

LADIES SIZES: XS-4XL



**WIND OUTERWEAR**



WIND-RESISTANT



WATER-RESISTANT



TAG-FREE

**LST76 LADIES**



BLACK/WHITE

FOREST GREEN/WHITE

TRUE RED/WHITE

MAROON/WHITE



TRUE NAVY/WHITE

TRUE ROYAL/WHITE

PINK RASPBERRY/WHITE

PURPLE/WHITE

**SPORT-TEK® LADIES COLORBLOCK HOODED RAGLAN JACKET**

**LST76 \$31.60**

- 100% polyester shell
- 100% polyester jersey lining with mesh insets at gussets for added breathability
- Three-panel hood with drawcord and toggles
- Front zippered pockets
- Half elastic, half self-fabric cuffs for comfort
- Port Pocket™ at left chest for easy embroidery access
- Drawcord hem with toggle

LADIES SIZES: XS-4XL



# WIND OUTERWEAR



WIND-RESISTANT



WATER-RESISTANT



TAG-FREE

## JST60 ADULT | YST60 YOUTH



BLACK/  
WHITE

BLACK/  
TRUE RED

GRAPHITE  
GREY/BLACK  
(JST60 ONLY)

FOREST  
GREEN/  
WHITE

TRUE RED/  
WHITE



MAROON/  
WHITE

PURPLE/  
WHITE

TRUE NAVY/  
WHITE

TRUE NAVY/  
GOLD

TRUE ROYAL/  
WHITE



### SPORT-TEK® COLORBLOCK RAGLAN JACKETS

- 100% polyester shell
- 100% polyester jersey lining with mesh insets at gussets for added breathability
- Articulated elbows for greater mobility
- Half elastic, half self-fabric cuffs for comfort
- Side pockets
- Port Pocket™ at left chest for easy embroidery access

### COLORBLOCK RAGLAN JACKET

**JST60** \$29.98

- Drawcord hem with toggles

ADULT SIZES: XS-6XL

[SIZES UP TO 6XL](#)

### YOUTH COLORBLOCK RAGLAN JACKET

**YST60** \$27.98

- Elastic back hem

YOUTH SIZES: XS-XL

### SPORT-TEK® WIND JACKETS

- 100% polyester shell
- 100% polyester jersey lining with mesh insets at gussets for added breathability
- Articulated elbows for greater mobility
- Half elastic, half self-fabric cuffs for comfort
- Port Pocket™ at left chest for easy embroidery access

### FULL-ZIP WIND JACKET

**JST70** \$31.11

- Set-in sleeves
- Side pockets
- Drawcord hem with toggles

ADULT SIZES: XS-6XL

[SIZES UP TO 6XL](#)

### SIDELINE JACKET

**JST71** \$31.11

- Snap front closure
- Interior pocket
- Raglan sleeves
- Front slash pockets
- Drawcord hem and toggles

ADULT SIZES: XS-6XL

[SIZES UP TO 6XL](#)

### JST70 ADULT



BLACK

GRAPHITE  
GREY

FOREST  
GREEN

TRUE RED

TRUE NAVY

TRUE ROYAL

### JST71 ADULT



BLACK

TRUE NAVY





**SPORT-TEK® WIND PANTS**

- 100% polyester
- 100% polyester mesh lining above knees, poly lining below for easy on/off
- Elastic waistband with drawcord
- Side pockets
- Back pocket with hook and loop closure
- Extended leg zippers

**WIND PANT**

**PST74** \$26.50

ADULT SIZES: XS-4XL

**YOUTH WIND PANT**

**YPST74** \$24.46

YOUTH SIZES: XS-XL

**PST74 ADULT | YPST74 YOUTH**



BLACK GRAPHITE GREY  
(PST74 ONLY)



TRUE NAVY TRUE ROYAL

# ELECTRIC HEATHER



LOCK IN  
COLORS WITH  
POSI-CHARGE



WIND-  
RESISTANT



WATER-  
RESISTANT



TAG-FREE



## SPORT-TEK® POSICHARGE® ELECTRIC HEATHER SOFT SHELL JACKETS

- 100% polyester knit shell with PosiCharge technology bonded to a water-resistant laminated film insert and a 100% polyester grid fleece lining
- 1000MM fabric waterproof rating
- 1000G/M<sup>2</sup> fabric breathability rating
- Zip-through cadet collar
- Exposed molded center zipper with reflective zipper pull
- Front zippered pockets
- Comfort fit binding at cuffs
- Slight drop tail hem

## POSI-CHARGE® ELECTRIC HEATHER SOFT SHELL JACKET

**JST30** \$50.98

ADULT SIZES: XS-4XL

## LADIES POSI-CHARGE® ELECTRIC HEATHER SOFT SHELL JACKET

**LST30** \$50.98

- Princess seams

LADIES SIZES: XS-4XL

### JST30 ADULT



BLACK  
ELECTRIC

GREY-BLACK  
ELECTRIC

TRUE NAVY  
ELECTRIC

### LST30 LADIES



BLACK  
ELECTRIC

GREY-BLACK  
ELECTRIC

TRUE NAVY  
ELECTRIC

# SOFT SHELL JACKETS



WIND-  
RESISTANT



WATER-  
RESISTANT



TAG-FREE

## SPORT-TEK® COLORBLOCK SOFT SHELL JACKETS

- 100% polyester woven shell bonded to a water-resistant laminated film insert and a 100% polyester microfleece lining
- 1000MM fabric waterproof rating
- 1000G/M<sup>2</sup> fabric breathability rating
- Zip-through cadet collar
- Reverse coil zipper
- Front zippered pockets
- Open hem

## COLORBLOCK SOFT SHELL JACKET

**ST970** \$51.51

ADULT SIZES: XS-4XL

## LADIES COLORBLOCK SOFT SHELL JACKET

**LST970** \$51.51

LADIES SIZES: XS-4XL

### ST970 ADULT



BLACK/  
IRON GREY

BLACK/  
TRUE RED

FOREST GREEN/  
BLACK



MAROON/  
BLACK

TRUE NAVY/  
IRON GREY

TRUE ROYAL/  
BLACK

### LST970 LADIES



BLACK/  
IRON GREY

BLACK/  
TRUE RED



TRUE  
NAVY/  
IRON GREY

TRUE  
ROYAL/  
BLACK

# STAND UP TO THE ELEMENTS

**SPORT-TEK®**

OUTERWEAR

## ST980 ADULT



DEEP  
BLACK

GRAPHITE

TRUE  
NAVY

## LST980 LADIES



DEEP  
BLACK

GRAPHITE

TRUE  
NAVY



STRETCH



WATER  
REPELLENT

### NEW!

#### SPORT-TEK® HOODED SOFT SHELL JACKETS

- 100% polyester knit shell with a durable water-repellent (DWR) coating bonded to a water-resistant film insert and a 100% polyester brushed tricot interior
- 5000MM fabric waterproof rating
- 5000G/M<sup>2</sup> fabric breathability rating
- Three-panel hood with drawcord and toggles
- Raglan sleeves
- Coated reverse coil center front zipper
- Front reverse coil zippered pockets
- Elastic binding at cuffs
- Open hem

#### HOODED SOFT SHELL JACKET

**ST980** \$48.94

ADULT SIZES: XS-4XL

#### LADIES HOODED SOFT SHELL JACKET

**LST980** \$48.94

- Longer silhouette
- Removable hood
- Thumbholes for warmth
- Drop tail hem

LADIES SIZES: XS-4XL





# BRING ON THE RAIN



LOCK IN  
COLORS WITH  
POSICHARGE™



MOISTURE-  
WICKING



TEAR-AWAY  
LABEL

## NEW!

### SPORT-TEK® WATERPROOF INSULATED JACKETS

- 100% polyester
- Jersey-lined body and hood
- 2.4-ounce polyfill insulation in body
- 1.8-ounce polyfill insulation in hood and sleeves
- Polyester taffeta sleeves for easy on/off
- 5000MM fabric waterproof rating
- 3000G/M<sup>2</sup> fabric breathability rating
- Tag-free label
- Exposed molded zipper
- Left arm zippered pocket
- Adjustable self-fabric tab cuffs with hook and loop closures
- Front pouch pocket
- Port Pocket™ for easy embroidery access

### WATERPROOF INSULATED JACKET

**JST56** \$46.90

- Three-panel hood with drawcord and toggles
  - Adjustable locking drawcord at hem
- ADULT SIZES: XS-4XL

### YOUTH WATERPROOF INSULATED JACKET

**YST56** \$42.82

- No drawcord at hood
  - Elastic hem
- YOUTH SIZES: XS-XL

### JST56 ADULT | YST56 YOUTH



BLACK

GRAPHITE

TRUE  
ROYAL

TRUE  
NAVY

FOREST  
GREEN



**SPORT-TEK®**

**SPORT-TEK® INSULATED LETTERMAN JACKET**

**JST82 \$65.98**

- 10.6-ounce, 94/4/2 poly/rayon/spandex body
- 9-ounce, 60/40 cotton/poly sleeves and hood
- 100% polyester quilted lining with 2-ounce, 100% polyester fill in body and sleeve
- Detachable three-panel hood with dyed-to-match drawcord
- Interior pocket
- 2x2 rib knit collar, cuffs and hem
- Snap front closure
- Front slash pockets
- Port Pocket™ at left chest and hem for easy embroidery access

ADULT SIZES: XS-4XL

**JST82 ADULT**



BLACK/  
VINTAGE  
HEATHER

GRAPHITE  
GREY/  
VINTAGE  
HEATHER

TRUE NAVY/  
VINTAGE  
HEATHER

OUTERWEAR

**PORT AUTHORITY®**  
**Sporty and**  
**Water-Resistant**



SWEATSHIRT FABRIC BODY  
AND HOOD LINING

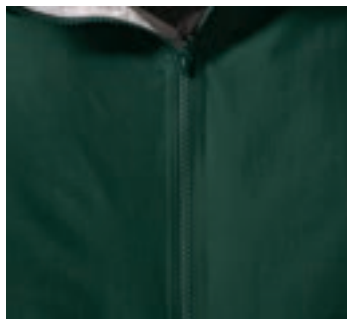

DYED-TO-MATCH MOLDED ZIPPER



BLACK/LIGHT  
OXFORD

ROYAL/LIGHT  
OXFORD  
(JP56 ONLY)

BRIGHT NAVY/  
LIGHT OXFORD

HUNTER/  
LIGHT OXFORD

RED/LIGHT  
OXFORD  
(JP56 ONLY)

MAROON/  
LIGHT OXFORD  
(JP56 ONLY)



**PORT AUTHORITY® TEAM JACKETS**

**JP56 \$49.98**

**YJP56 \$47.98**

**SIZES**  
ADULT: XS-6XL

**YOUTH SIZES:** XS-XL

**FEATURES**

- 100% Teklon® nylon shell
- 100% polyester sweatshirt fabric body and hood lining
- 100% polyester sleeve lining
- Molded zippers
- Locker loop
- Open front pockets
- Elastic cuffs with adjustable hook and loop closures
- Interior pocket with hook and loop closure
- Port Pockets™ for easy embroidery access
- Body and hood lining: 6.5-ounce sweatshirt fleece
- Insulation: 1.5-ounce polyfill
- Water protection method: DWR and PU coating
- Drawcord hood (Adult only)
- Open hem with drawcord and toggle (Adult only)

**JP56/YJP56**

WARMTH RATING	MILD	WARM	✓ WARMER	WARMEST
WATER PROTECTION	✓ WATER-RESISTANT		WATERPROOF	
WIND-RESISTANT	✓			

## ENHANCED VISIBILITY

### NON-ANSI

#### WHO TYPICALLY WEARS ENHANCED VISIBILITY CLOTHING?

Shopping cart retrievers  
Dog walkers  
Parking lot attendants  
Joggers  
Delivery vehicle drivers  
Recreational walkers  
Anyone who wants to stand out from the crowd

#### ENHANCED VISIBILITY CLOTHING IS USEFUL AS:

a base layer under ANSI-certified workwear  
an added level of visibility  
a uniforming option  
a change of clothing for lunch periods off the jobsite

## ANSI CLASS 2

### ANSI CERTIFIED

#### WHO TYPICALLY WEARS ANSI 107 CLASS 2?

Roadway construction workers  
Survey crew  
Parking and toll gate personnel  
Railway workers  
Forestry workers  
Airport baggage handlers and ground crew  
School crossing guards

#### ANSI 107 CLASS 2 IS REQUIRED FOR JOBSITES WHERE:

a high level of visibility is needed  
a wide range of weather conditions are present  
complex backgrounds are present

#### ANSI 107 CLASS 2 IS REQUIRED FOR WORKERS WHO:

performing tasks that divert their attention from approaching traffic that is traveling more than 25 mph working in close proximity to traffic

## ANSI CLASS 3

### ANSI CERTIFIED

#### WHO TYPICALLY WEARS ANSI 107 CLASS 3?

Roadway construction workers  
Survey crews  
Construction vehicle operators  
Railway workers  
Flagging crews

#### ANSI 107 CLASS 3 IS REQUIRED FOR JOBSITES WHERE:

the highest level of visibility is needed  
the widest range of weather conditions are present  
complex backgrounds are present

#### ANSI 107 CLASS 3 IS REQUIRED FOR WORKERS WHO:

have high task loads that often divert their attention  
are exposed to significantly higher-speed traffic  
have significantly reduced sight-distances are clearly placed in danger  
must be conspicuous through a full range of body motions at a minimum of 1,280 feet and must be identifiable as a person



SAFETY YELLOW

### ANSI CLASS 3

#### CORNERSTONE® ANSI 107 CLASS 3 SURVEYOR MESH ZIPPERED TWO-TONE SHORT SLEEVE VEST

CSV106 ~~\$28.54~~

- Built for surveyors or anyone who needs the highest ANSI visibility
- 100% polyester mesh for breathability
- 100% polyester tricot exterior pockets for durability and easy decoration
- Durable, reflective 2-inch tape meets ANSI 107 requirements and provides 360-degree visibility on body and sleeves
- Two-tone contrast polyester tricot fabric under reflective tape; contrast binding
- Left chest bellows pocket with flap and hook and loop closure
- Two layered right chest pockets: one open, one divided
- Two lower front flap pockets with hook and loop closures
- Interior open lower mesh pockets on both sides
- Mic clip at left chest for easy access
- Molded center front zippered closure
- This garment must be fully zipped to be in compliance with ANSI 107 standards

ADULT SIZES: M-5XL

### ANSI CLASS 3

SNAG RESISTANT

#### CORNERSTONE® ANSI 107 CLASS 3 SNAG-RESISTANT REFLECTIVE T-SHIRTS

- 3.7-ounce, 100% polyester
- Moisture-wicking
- Snag-resistant
- Durable, reflective 2-inch tape meets ANSI 107 requirements and provides 360-degree visibility on body and sleeves
- 1x1 rib knit neck
- Left chest pocket

#### ANSI 107 CLASS 3 SHORT SLEEVE SNAG-RESISTANT REFLECTIVE T-SHIRT

CS408 ~~\$22.95~~

ADULT SIZES: XS-4XL

#### ANSI 107 CLASS 3 LONG SLEEVE SNAG-RESISTANT REFLECTIVE T-SHIRT

CS409 ~~\$27.03~~

- 1x1 rib knit cuffs

ADULT SIZES: XS-4XL



SAFETY YELLOW

SAFETY ORANGE



WORKWEAR

SAFETY ORANGE

SAFETY YELLOW

**ANSI CLASS 3**

**NEW!**  
**CORNERSTONE® ANSI 107 CLASS 3 HEAVY-DUTY FLEECE FULL-ZIP HOODIE**

**CSF300 \$50.98**

- 8.6-ounce, 100% polyester smooth-faced fleece
- Black bottom front and cuffs for a cleaner appearance
- Durable, reflective 2-inch tape meets ANSI 107 requirements and provides 360-degree visibility on body and sleeves
- Three-panel hood with drawcord closure
- Taped neck
- Front pouch pockets
- Molded center front zippered closure
- Rib knit cuffs and hem
- This garment must be fully zipped to be in compliance with ANSI 107 standards

ADULT SIZES: M-5XL

**ANSI CLASS 3**

**CORNERSTONE® ANSI 107 CLASS 3 MESH TEES**

- 4.1-ounce, 100% polyester birdseye mesh
- Moisture-wicking
- Breathable
- Durable, reflective 2-inch tape meets ANSI 107 requirements and provides 360-degree visibility on body and sleeves
- 1x1 rib knit neck
- Back neck tape
- Left chest pocket

**ANSI 107 CLASS 3 MESH TEE**

**CS202 \$22.42**

ADULT SIZES: M-5XL

**ANSI 107 CLASS 3 MESH LONG SLEEVE TEE**

**CS203 \$28.54**

- 1x1 rib knit cuffs
- ADULT SIZES: S-5XL



SAFETY ORANGE

SAFETY YELLOW

SAFETY ORANGE

SAFETY YELLOW

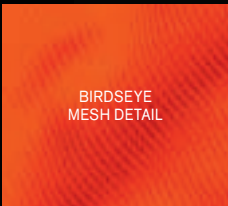

BIRDSEYE MESH DETAIL



SAFETY YELLOW

**ANSI CLASS 3**

**NEW!**

**CORNERSTONE® ANSI 107 CLASS 3 WATERPROOF INSULATED RIPSTOP BOMBER JACKET**

**CSJ501** \$101.98

- 100% polyester 300-denier ripstop shell with durable water-repellent (DWR) finish
- 4.6-ounce, 100% poly microfleece upper body lining
- 3-ounce quilted polyfill lower body lining
- 2-ounce quilted polyfill hood and sleeve lining
- Black bottom front and lower sleeves for a cleaner appearance
- Fabric waterproof rating: 5000MM
- Fully seam-sealed
- Adjustable, insulated, zip-removable rain hood with hook and loop closure and toggles
- Durable, reflective 2-inch tape meets ANSI 107 requirements and provides 360-degree visibility on body and sleeves
- Full-length exterior storm flap with snaps
- Left chest bellows pocket with flap and hook and loop closure
- Right chest zippered pocket with rubber zipper pull
- Two lower front pockets with snap closures
- Center front zippered pocket to hold a tablet
- Mic clips at shoulders
- Molded center front zippered closure with rubber zipper pull
- Elastic cuffs with adjustable hook and loop closures with rubber tabs
- Elastic hem
- Port Pocket™ for easy embroidery access
- This garment must be fully zipped to be in compliance with ANSI 107 standards

ADULT SIZES: S-5XL



TABLET POCKET



RIPSTOP FABRIC

**ANSI CLASS 3**

**NEW!**

**CORNERSTONE® ANSI 107 CLASS 3 WATERPROOF RIPSTOP 3-IN-1 PARKA**

**CSJ502** \$142.78

- 100% polyester 300-denier ripstop shell with durable water-repellent (DWR) finish
- 100% polyester lining
- Black bottom front and lower sleeves for a cleaner appearance
- Shell's fabric waterproof rating: 5000MM
- Fully seam-sealed shell
- Adjustable, snap-removable rain hood
- Durable, reflective 2-inch tape meets ANSI 107 requirements and provides 360-degree visibility on body and sleeves
- Full-length interior and exterior storm flaps with snap and hook and loop closure
- Vented cape back with hook and loop closure
- Right chest pocket with flap and snap closure and clear, retractable ID holder
- Two lower front belled pockets with flaps and hook and loop closures, side entries
- Center front zippered pocket to hold a tablet
- Molded center front zippered closure with rubber zipper pull
- Gusseted cuffs with adjustable hook and loop closures
- Elastic hem
- Port Pocket™ in shell for easy embroidery access
- Non-ANSI, 8.6-ounce, 100% polyester smooth-faced inner full-zip hoodie
- Non-ANSI, black, inner smooth-faced fleece hoodie can be zipped in and secured by snap attachments inside shell
- Non-ANSI inner smooth-faced fleece hoodie features a durable, reflective tape at upper sleeves, molded center front zippered closure, rib knit cuffs and hem and taped neck. Toggles at hood.
- This garment must be fully zipped to be in compliance with ANSI 107 standards

ADULT SIZES: S-5XL



TABLET POCKET



ID HOLDER



RIPSTOP FABRIC



CAPE BACK

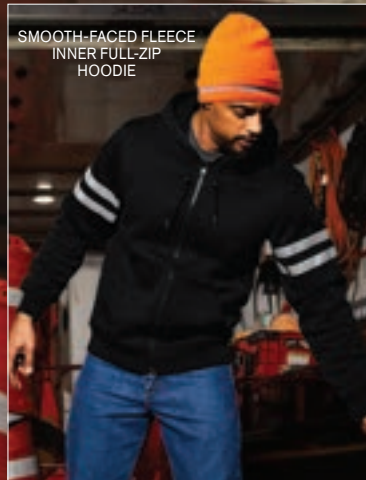

SMOOTH-FACED FLEECE INNER FULL-ZIP HOODIE



SAFETY YELLOW



# STAY SEEN. STAY SAFE.



SAFETY YELLOW

## ANSI CLASS 3

### NEW!

#### CORNERSTONE® ANSI 107 CLASS 3 SOFT SHELL JACKET CSJ503 ~~\$71.38~~

- 100% polyester woven shell with durable water-repellent (DWR) finish bonded to a water-resistant, breathable film insert and a 100% polyester microfleece lining
- Black bottom front and lower sleeves for a cleaner appearance
- Fabric waterproof rating: 5000MM
- Fabric breathability rating: 5000G/M2
- Full-length interior storm flap with chin guard
- Durable, reflective 2-inch tape meets ANSI 107 requirements and provides 360-degree visibility on body and sleeves; tape is bonded to fabric
- Molded right chest, hand and center front zippers with rubber pulls
- Mic clips at shoulders
- Elastic cuffs with adjustable hook and loop closures and rubber tabs
- Adjustable drawcord hem
- This garment must be fully zipped to be in compliance with ANSI 107 standards

ADULT SIZES: S-5XL



SAFETY YELLOW

SAFETY ORANGE

## ANSI CLASS 3

### NEW! CORNERSTONE® ANSI 107 CLASS 3 ECONOMY WATERPROOF INSULATED BOMBER JACKET

CSJ500 ~~\$71.38~~

- 300-denier oxford shell with durable water-repellent (DWR) finish
- 5.2-ounce, 100% polyfill insulation, box diamond quilted body and sleeve lining
- Black bottom front and lower sleeves for a cleaner appearance
- Fabric waterproof rating: 5000MM
- Fully seam-sealed
- Adjustable, zip-removable rain hood with hook and loop closure and toggles
- Durable, reflective 2-inch tape meets ANSI 107 requirements and provides 360-degree visibility on body and sleeves
- Full-length exterior storm flap with hook and loop closure
- Left chest bellows pocket with flap and hook and loop closure
- Two open lower front pockets
- Molded center front zippered closure with rubber zipper pull
- Elastic cuffs with adjustable hook and loop closures
- Elastic hem
- Port Pocket™ for easy embroidery access
- This garment must be fully zipped to be in compliance with ANSI 107 standards

ADULT SIZES: S-5XL



### ANSI CLASS 3

#### CORNERSTONE® ANSI 107 CLASS 3 WATERPROOF PARKA

CSJ24 \$83.62

- 100% polyester shell and lining
- Fabric waterproof rating: 8000MM
- Fully waterproof and seam-sealed shell
- Adjustable, stowable hood
- Durable, reflective 2-inch tape meets ANSI 107 requirements and provides 360-degree visibility on body and sleeves
- Full-length exterior storm flap with snap closure
- Two lower front pockets with flaps and hook and loop closures
- Molded center front two-way zippered closure
- Half elastic adjustable tab cuffs with hook and loop closures
- Interior pocket with hook and loop closure
- Adjustable drawcord waist and hem
- This garment must be fully zipped to be in compliance with ANSI/ISEA 107 standards

ADULT SIZES: S-4XL



SAFETY ORANGE

SAFETY YELLOW

### ANSI CLASS 3

#### CORNERSTONE® ANSI 107 CLASS 3 SAFETY WINDBREAKER

CSJ25 \$57.10

- 100% polyester shell with water-resistant finish and PU coating
- 100% polyester lining
- Fabric waterproof rating: 8000MM
- Adjustable, snap-removable rain hood
- Durable, reflective 2-inch tape meets ANSI 107 requirements and provides 360-degree visibility on body and sleeves
- Full-length interior storm flap
- Two lower front zippered pockets
- Molded center front two-way zippered closure
- Half elastic adjustable tab cuffs with hook and loop closures
- Adjustable drawcord hem
- This garment must be fully zipped to be in compliance with ANSI/ISEA 107 standards
- The hood must be detached and stowed when not in use to be in compliance with ANSI/ISEA 107 standards

ADULT SIZES: S-4XL



SAFETY YELLOW/BLACK

## PORT AUTHORITY®

### ANSI CLASS 3

#### PORT AUTHORITY® ANSI 107 CLASS 3 SAFETY HEAVYWEIGHT PARKA

J799S \$164.73

- 100% polyester shell with water-resistant finish
- 100% polyester quilted lining
- 6-ounce polyfill insulation (body), 4-ounce polyfill insulation (sleeves)
- Fabric waterproof rating: 8000MM
- Fully seam-sealed
- Adjustable, snap-removable hood
- Durable, reflective 2-inch tape meets ANSI 107 requirements and provides 360-degree visibility on body and sleeves
- Full-length interior and exterior storm flaps with snap closure
- Waterproof zippered pockets
- Two lower front bellowed pockets with flaps and snap closures
- Molded center front two-way zipper
- Elastic cuffs and molded tabs with adjustable hook and loop closures
- Interior pocket
- Adjustable drawcord waist and hem
- Port Pocket™ for easy embroidery access
- This garment must be fully zipped to be in compliance with ANSI/ISEA 107 standards

ADULT SIZES: XS-4XL



SAFETY YELLOW



WEAR OVER OUR  
DOWN JACKET J323  
(SOLD SEPARATELY.)  
SEE PAGE 614.



## ANSI CLASS 2

### CORNERSTONE® ANSI 107 CLASS 2 SAFETY T-SHIRTS

- 5.9-ounce, 100% polyester interlock
- Moisture-wicking
- Durable, reflective 2-inch tape meets ANSI 107 requirements and provides 360-degree visibility on body and sleeves
- 1x1 rib knit neck
- Left chest pocket

#### ANSI 107 CLASS 2 SAFETY T-SHIRT CS401 \$19.89

ADULT SIZES: XS-4XL

#### ANSI 107 CLASS 2 LONG SLEEVE SAFETY T-SHIRT

#### CS401LS \$26.01

- 1x1 rib knit cuffs
- ADULT SIZES: XS-4XL



SAFETY YELLOW/  
REFLECTIVE

SAFETY ORANGE/  
REFLECTIVE

SAFETY YELLOW/  
REFLECTIVE

SAFETY ORANGE/  
REFLECTIVE

## ANSI CLASS 2

### CORNERSTONE® ANSI 107 CLASS 2 MESH TEES

- 4.1-ounce, 100% polyester birdseye mesh
- Moisture-wicking
- Durable, reflective 2-inch tape meets ANSI 107 requirements and provides 360-degree visibility on body
- 1x1 rib knit neck
- Back neck tape
- Left chest pocket

#### ANSI 107 CLASS 2 MESH TEE CS200 \$18.34

ADULT SIZES: S-5XL

#### ANSI 107 CLASS 2 MESH LONG SLEEVE TEE

#### CS201 \$22.42

- 1x1 rib knit cuffs
- ADULT SIZES: S-5XL



SAFETY YELLOW

SAFETY ORANGE

SAFETY YELLOW

SAFETY ORANGE

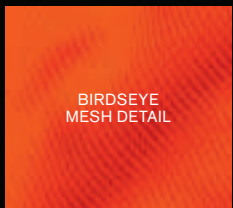

BIRDSEYE MESH DETAIL

## ANSI CLASS 2

### CORNERSTONE® ANSI 107 CLASS 2 SURVEYOR ZIPPERED TWO-TONE VEST

CSV105 \$22.42

- Perfect for surveyors
- 100% polyester oxford front and pockets for durability and easy decoration
- 100% polyester mesh back for breathability
- Durable, reflective 2-inch tape meets ANSI 107 requirements and provides 360-degree visibility on body
- Two-tone contrast fabric under reflective tape and contrast binding for visibility
- Two layered left chest pockets: one open, one divided
- Right chest bellows pocket with flap and hook and loop closure
- Two lower front flap pockets with hook and loop closures
- Interior open lower pockets on both sides
- Rear zippered mesh pocket to hold a tablet
- Mic clip at left chest for easy access
- Molded center front zipper closure
- This garment must be fully zipped to be in compliance with ANSI 107 standards

ADULT SIZES: S/M, L/XL, 2XL/3XL, 4XL/5XL



SAFETY YELLOW



SAFETY ORANGE



WORKWEAR



SAFETY YELLOW

## ANSI CLASS 2

### CORNERSTONE® ANSI 107 CLASS 2 MESH ZIPPERED TWO-TONE VEST

CSV103 \$16.30

- 100% polyester mesh for breathability
- Durable, reflective 2-inch tape meets ANSI 107 requirements and provides 360-degree visibility on body
- Two-tone contrast fabric under reflective tape and contrast binding
- Left chest mesh pocket for essentials
- Interior lower right mesh pocket for additional storage
- Mic clip at left chest for easy access
- Molded center front zipper closure
- This garment must be fully zipped to be in compliance with ANSI 107 standards

ADULT SIZES: S/M, L/XL, 2XL/3XL, 4XL/5XL



## ANSI CLASS 2

### CORNERSTONE® ANSI 107 CLASS 2 MESH SIX-POCKET ZIPPERED VEST

CSV104 \$17.32

- 100% polyester mesh for breathability
- 100% polyester tricot pockets for durability and easy decoration
- Durable, reflective 2-inch tape meets ANSI 107 requirements and provides 360-degree visibility on body
- Open left chest pocket
- Divided right chest pocket
- Two lower front flap pockets with hook and loop closures
- Interior open lower pockets on both sides
- Mic clip at left chest for easy access
- Molded center front zipper closure
- This garment must be fully zipped to be in compliance with ANSI 107 standards

ADULT SIZES: S/M, L/XL, 2XL/3XL, 4XL/5XL



SAFETY YELLOW



SAFETY ORANGE

669

Prices apply to sizes XS–XL and are subject to change. Please inquire for pricing on larger sizes.

ANSI CLASS 2

CORNERSTONE® ANSI 107 CLASS 2 ECONOMY MESH ONE-POCKET VEST

CSV100 Pricing Upon Request

- 100% polyester mesh for breathability
  - Durable, reflective 2-inch tape meets ANSI 107 requirements and provides 360-degree visibility on body
  - Contrast black binding
  - Left chest pocket for essentials
  - Mic clip at left chest for easy access
  - Front hook and loop closure for easy on/off
  - This garment must be fully closed to be in compliance with ANSI 107 standards
- ADULT SIZES: S/M, L/XL, 2XL/3XL, 4XL/5XL



SAFETY  
YELLOW

SAFETY  
ORANGE



ANSI CLASS 2

CORNERSTONE® ANSI 107 CLASS 2 MESH ZIPPERED VEST

CSV102 ~~\$13.58~~

- 100% polyester mesh for breathability
  - Durable, reflective 2-inch tape meets ANSI 107 requirements and provides 360-degree visibility on body
  - Left chest mesh pocket for essentials
  - Two layered mesh interior right chest pockets: one is divided into four equal parts to separate implements
  - Interior lower left mesh pocket for additional storage
  - Mic clip at left chest for easy access
  - Molded center front zipper closure
  - This garment must be fully zipped to be in compliance with ANSI 107 standards
- ADULT SIZES: S/M, L/XL, 2XL/3XL, 4XL/5XL



SAFETY  
YELLOW

SAFETY  
ORANGE



**ANSI CLASS 2**

**CORNERSTONE® ANSI 107 CLASS 2 ECONOMY MESH ZIPPERED VEST**

**CSV101 \$10.18**

- 100% polyester mesh for breathability
  - Durable, reflective 2-inch tape meets ANSI 107 requirements and provides 360-degree visibility on body
  - Molded center front zipper closure
  - This garment must be fully zipped to be in compliance with ANSI 107 standards
- ADULT SIZES: S/M, L/XL, 2XL/3XL, 4XL/5XL

WORKWEAR



SAFETY ORANGE

SAFETY YELLOW



SAFETY ORANGE/  
SAFETY YELLOW

SAFETY YELLOW/  
SAFETY ORANGE

**ANSI CLASS 2**

**CORNERSTONE® ANSI 107 CLASS 2 DUAL-COLOR SAFETY VEST**

**CSV407 \$27.03**

- 100% polyester oxford
  - Durable, reflective 2-inch tape meets ANSI 107 requirements and provides 360-degree visibility on body
  - Two chest pockets with pencil stalls
  - Lower left pocket
  - Molded center front zipper closure
  - Contrast binding
  - This garment must be fully zipped to be in compliance with ANSI/ISEA 107 standards
- ADULT SIZES: S-4XL



SAFETY ORANGE/  
REFLECTIVE

SAFETY YELLOW/  
REFLECTIVE

FEATURING **3M**

**ANSI CLASS 2**

**CORNERSTONE® ANSI 107 CLASS 2 SAFETY VEST**

**CSV400 \$24.99**

- 100% polyester oxford
  - 3M™ reflective taping
  - Durable, reflective 2-inch tape meets ANSI 107 requirements and provides 360-degree visibility on body
  - Molded center front zipper closure
  - Dyed-to-match binding
  - This garment must be fully zipped to be in compliance with ANSI/ISEA 107 standards
- ADULT SIZES: S/M, L/XL, 2XL/3XL



SAFETY ORANGE

SAFETY YELLOW

**ANSI CLASS 2**

**CORNERSTONE® ANSI 107 CLASS 2 MESH BACK SAFETY VEST**

**CSV405 \$20.91**

- 100% polyester oxford
  - Durable, reflective 2-inch tape meets ANSI 107 requirements and provides 360-degree visibility on body
  - Dyed-to-match binding and molded zipper
  - Mesh inset at back for breathability
  - Two chest and two lower pockets
  - This garment must be fully zipped to be in compliance with ANSI/ISEA 107 standards
- ADULT SIZES: S-4XL

**CornerStone®**



**NEW!**

**CORNERSTONE® ENHANCED VISIBILITY FLEECE PULLOVER HOODIE**

**CSF01 \$40.78**

- 5.5-ounce, 100% polyester smooth-faced fleece
- Fabric passes ANSI 107 requirement for chromaticity
- Moisture-wicking
- Black bottom front and lower sleeves for a cleaner appearance
- Three-panel hood with drawcord adjustable closure
- Taped neck
- Front pouch pocket
- Rib knit cuffs and hem

ADULT SIZES: XS-4XL



SAFETY YELLOW

SAFETY ORANGE

ESSENTIAL  
STYLE

**CORNERSTONE® ENHANCED VISIBILITY MESH VEST**

**CSV01 \$10.18**

- 100% polyester mesh for breathability
- Fabric passes ANSI 107 requirement for chromaticity
- Contrast black binding
- Front hook and loop closure
- Non-ANSI

ONE SIZE FITS MOST



SAFETY ORANGE

SAFETY YELLOW

**PORT AUTHORITY®**

**PORT AUTHORITY® ENHANCED VISIBILITY VEST**

**SV01 \$20.91**

- 100% polyester oxford for smooth printing
- 2-in. PVC reflective taping on front and back
- Dyed-to-match center front molded zipper
- Non-ANSI

ADULT SIZES: S/M, L/XL, 2XL/3XL



SAFETY YELLOW/  
REFLECTIVE

SAFETY ORANGE/  
REFLECTIVE

Prices apply to sizes S-XL and are subject to change. Please inquire for pricing on larger sizes.



# PORT AUTHORITY®

SRJ754

J754S



SAFETY ORANGE/  
REFLECTIVE

SAFETY YELLOW/  
REFLECTIVE



SAFETY ORANGE®/  
TRUE BLACK

SAFETY YELLOW\*  
TRUE BLACK

## PORT AUTHORITY® ENHANCED VISIBILITY CHALLENGER™ JACKETS

- Durable 100% polyester water-resistant shell
- 9.3-ounce, 100% polyester fleece body lining
- Polyester sleeve lining for easy on/off
- Dyed-to-match center front Vislon® zipper
- Rib knit cuffs and waistband
- Slash zippered pockets, interior zippered pocket
- Port Pockets™ for easy embroidery access
- Non-ANSI

### ENHANCED VISIBILITY CHALLENGER™ JACKET WITH REFLECTIVE TAPING

SRJ754 \$75.46

- 2-in. reflective taping on front, back and sleeves

ADULT SIZES: XS-6XL

**SIZES UP TO 6XL**

### ENHANCED VISIBILITY CHALLENGER™ JACKET\* J754S \$69.98

ADULT SIZES: XS-6XL

**SIZES UP TO 6XL**

*\*Due to a Tyvek® inner lining, a silk screen or heat transfer treatment is not recommended.*

WORKWEAR

## CoolMax® only by DuPont

### PORT AUTHORITY® ENHANCED VISIBILITY CAP

C836 Pricing Upon Request

- 100% fluorescent polyester
- Lightly structured
- Low profile
- Quick-drying CoolMax® sweatband for comfort
- Hook and loop closure



SAFETY ORANGE/  
BLACK/REFLECTIVE



SAFETY YELLOW/  
BLACK/REFLECTIVE



SAFETY ORANGE/  
REFLECTIVE



SAFETY YELLOW/  
REFLECTIVE

### PORT AUTHORITY® SOLID ENHANCED VISIBILITY CAP

C806 Pricing Upon Request

- 100% fluorescent polyester
- Lightly structured
- Mid profile
- Grey contrast underbill
- Hook and loop closure



SAFETY ORANGE



SAFETY YELLOW

# CornerStone®

ANSI

### CORNERSTONE® ANSI 107 SAFETY CAP

CS802 \$11.81

- 55/45 poly/polypropylene
- Lightly structured
- Low profile
- ANSI/ISEA 107-certified accessory
- 1-inch reflective band around crown
- Micro hook and loop closure



SAFETY ORANGE/  
REFLECTIVE



SAFETY YELLOW/  
REFLECTIVE

FEATURING 3M

### CORNERSTONE® ENHANCED VISIBILITY BEANIE WITH REFLECTIVE STRIPE

CS800 \$12.22

ONE SIZE FITS MOST

- 99/1 acrylic/other
- 3M™ reflective yarn for superior reflective capability



LOW-LIGHT  
REFLECTIVE



SAFETY ORANGE/  
REFLECTIVE



SAFETY YELLOW/  
REFLECTIVE

### CORNERSTONE® LINED ENHANCED VISIBILITY WITH STRIPES BEANIE

CS804 \$10.18

ONE SIZE FITS MOST

- 100% acrylic; 100% poly fleece lining
- 3 reflective stripes



LOW-LIGHT  
REFLECTIVE



MICROFLEECE  
INTERIOR LINING



SAFETY ORANGE/  
REFLECTIVE



SAFETY YELLOW/  
REFLECTIVE

### CORNERSTONE® FLEECE BEANIE

CS803 Pricing Upon Request

ONE SIZE FITS MOST

- 8.9-ounce, 95/5 poly/spandex R-Tek® stretch fleece for warmth and shape retention
- Anti-pill finish



SAFETY ORANGE



SAFETY YELLOW



# RUGGED, NOT RIGID

Outerwear that  
feels broken-in  
from the start.



**NEW!**

**CARHARTT® SHERPA-LINED COATS**

**CT104293** \$130.00 (D/S)

- 12-ounce, 100% cotton washed duck
- Sherpa-lined body for warmth
- Quilted-nylon lined sleeves for easy on-and-off
- Under-collar snaps for optional hood (sold separately)
- Pleated bi-swing back for additional range of motion
- Left chest pocket with zipper closure
- Two interior pockets
- Two large, sherpa-lined handwarming front pockets
- Interior rib knit storm cuffs help keep out the cold
- Carhartt-strong, triple-stitched main seams for added durability
- Carhartt label sewn on left pocket

ADULT SIZES: S-4XL

**TALL SIZES** LT-3XLT

**(CTT104293)** \$145.00 (D/S)

**NEW!**

**CARHARTT® SHERPA-LINED MOCK NECK VEST**

**CT104277** \$80.00 (D/S)

- 12-ounce, 100% cotton washed duck
- Sherpa-lined body for warmth
- Left chest pocket with zipper closure
- Two interior pockets
- Two large, sherpa-lined handwarming front pockets
- Drop tail hem for added coverage
- Carhartt-strong, triple-stitched main seams for added durability
- Carhartt label sewn on left pocket

ADULT SIZES: S-5XL



CARHARTT BROWN

GRAVEL  
(CT104293 ONLY)

BLACK



CARHARTT BROWN

GRAVEL

BLACK



**CARHARTT® WASHED DUCK ACTIVE JACS**

**CT104050** \$110.00 (D/S)

- An update to the iconic J130
- 12-ounce, 100% ring spun washed cotton duck
- Nylon lining quilted to 80 gram 3M™ Thinsulate™ insulation in body, sleeves and hood
- Attached quilted three-piece hood with drawcord closure
- Full-length brass front zipper
- Two interior pockets: one zippered, one hook and loop
- Two large hand pockets
- Pen stall in right pocket
- Locker loop
- Elbow pleats for ease of movement
- Rib knit cuffs and waistband
- Carhartt-strong, triple-stitched main seams
- Carhartt label sewn on left pocket

ADULT SIZES: S-4XL

**TALL SIZES** LT-4XLT (**CTT104050**) \$120.00 (D/S)

**CARHARTT® WOMEN'S WASHED DUCK ACTIVE JAC**

**CT104053** \$110.00 (D/S)

- This women's version is an update to a Carhartt icon—the WJ130
- 12-ounce, 100% ring spun washed cotton duck
- Nylon lining quilted to 80 gram 3M™ Thinsulate™ insulation in body, sleeves and hood
- Attached quilted-flannel-lined three-piece hood with drawcord closure
- Full-length brass front zipper
- Two interior pockets: one zippered, one hook and loop
- Two large hand pockets
- Pen stall in right pocket
- Locker loop
- Elbow pleats for ease of movement
- Rib knit cuffs and waistband
- Carhartt-strong, triple-stitched main seams
- Carhartt label sewn on left pocket

WOMEN'S SIZES: XS-2XL



CARHARTT BROWN

GRAVEL

BLACK

NAVY



CARHARTT BROWN

BLACK



**CARHARTT® DUCK DETROIT JACKETS**

**CT103828 \$90.00 (D/S)**

- An update to the iconic Detroit Jacket
- 12-ounce, firm hand, 100% ring spun cotton duck canvas
- Water-repellent and wind-resistant
- Blanket-lined body for warmth
- Quilted nylon sleeve lining for easy on-and-off
- Corduroy-trimmed collar with hidden snaps for optional hood
- Two-way brass center-front zipper
- Left chest pocket with zipper closure
- Two interior pockets
- Two lower-front pockets
- Pleated bi-swing back
- Snap adjustable cuffs and waist
- Carhartt-strong, triple-stitched main seams
- Carhartt label sewn on left pocket

**TALL SIZES LT-3XLT (CTT103828) \$100.00 (D/S)**

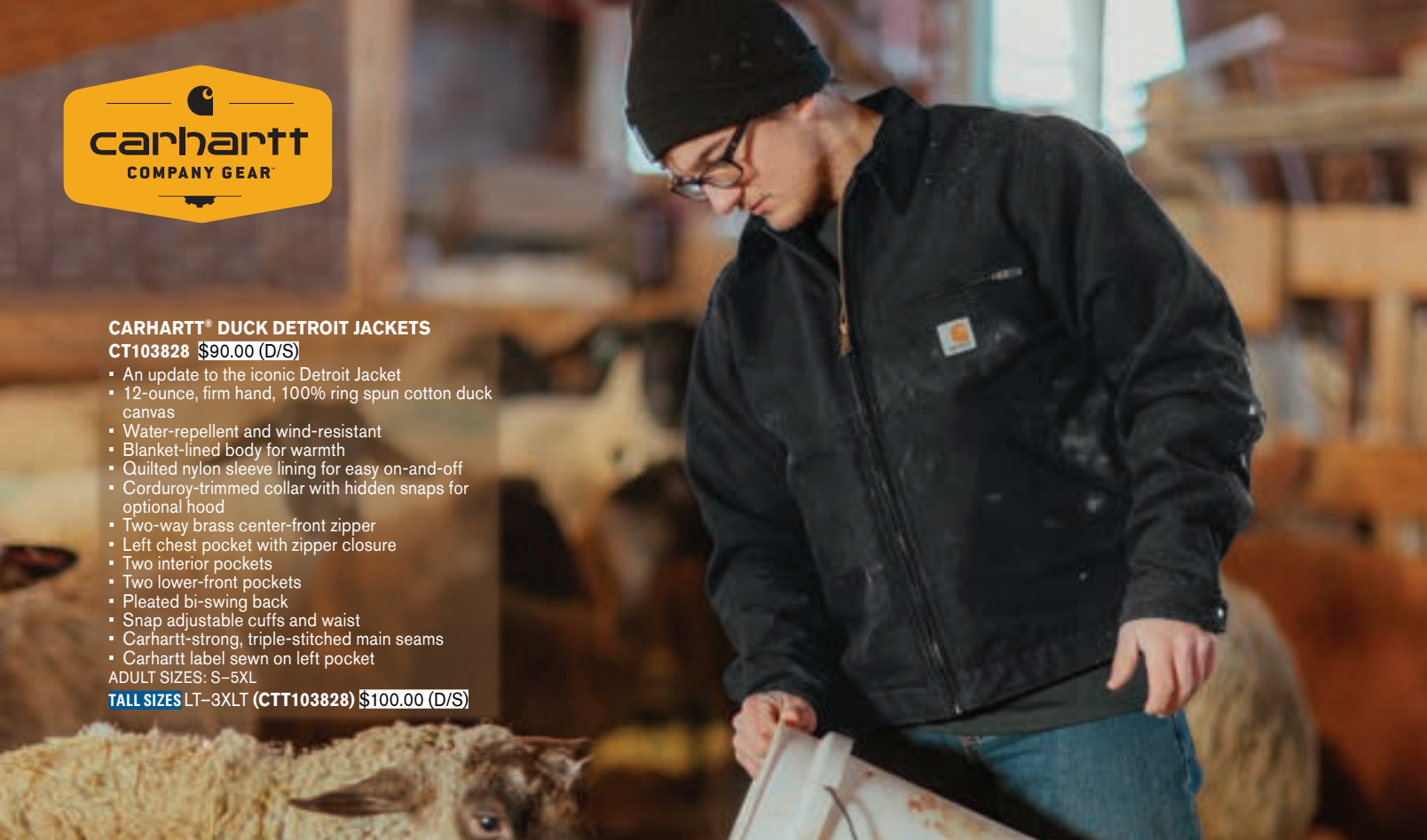

CARHARTT BROWN

BLACK

**CARHARTT® FIRM DUCK HOOD**

**CT102368 \$25.00 (C/R)**

- 12-ounce, firm hand duck canvas
- Water-repellent and wind-resistant
- Nylon lining quilted to arctic-weight polyester insulation
- Three-piece hood construction
- Hook and loop chinstrap closure
- Snaps along the bottom allow you to attach hood to your jacket collar

SIZES: S/XL, 2X/5XL



BLACK



CARHARTT BROWN



NAVY

**CARHARTT® QUILTED-FLANNEL-LINED DUCK ACTIVE JACS**

**CTSJ140 \$100.00 (D/S)**

- 12-ounce, firm hand, 100% ring spun cotton duck canvas
- Water-repellent and wind-resistant
- Quilted-flannel lining in body, quilted-nylon lining in sleeves
- Attached quilted-flannel-lined three-piece hood with drawcord closure
- Full-length brass front zipper
- Two interior pockets: one zippered, one hook and loop
- Two large hand pockets
- Locker loop
- Rib knit cuffs and waistband
- Carhartt-strong, triple-stitched main seams
- Carhartt label sewn on left pocket

ADULT SIZES: S-5XL

**TALL SIZES MT-4XLT (CTTSJ140) \$110.00 (D/S)**



GRAVEL  
(CTSJ140 ONLY)

DARK NAVY  
(CTSJ140 ONLY)

CARHARTT BROWN

BLACK



WORKWEAR



CARHARTT BROWN

ESSENTIAL  
STYLE

**CARHARTT® DUCK TRADITIONAL COATS**

**CTC003** \$120.00 (D/S)

- 12-ounce, firm hand, 100% ring spun cotton duck canvas
- Water-repellent and wind-resistant
- Nylon lining quilted to arctic-weight polyester insulation
- Corduroy-trimmed collar
- Two-way brass center-front zipper plus storm flap with hook and loop closure
- Two chest pockets with flaps and hook and loop closures
- Two interior pockets
- Two large lower-front pockets
- Articulated elbows
- Inner sleeve, rib knit storm cuffs
- Split-back construction
- Pleated bi-swing back
- Carhartt-strong, triple-stitched main seams
- Carhartt label sewn on left chest pocket

ADULT SIZES: S-4XL

**TALL SIZES** MT-3XLT (**CTTC003**) \$130.00 (D/S)



DARK NAVY  
(CTC003 ONLY)



BLACK



**CARHARTT® THERMAL-LINED DUCK ACTIVE JACS**

**CTJ131** \$90.00 (D/S)

- 12-ounce, firm hand, 100% ring spun cotton duck canvas
- Water-repellent and wind-resistant
- Polyester thermal lining
- Attached thermal-lined three-piece hood with drawcord closure
- Full-length brass front zipper
- Two interior pockets: one zippered, one hook and loop
- Two large lower-front pockets
- Rib knit cuffs and waistband
- Carhartt-strong, triple-stitched main seams
- Carhartt label sewn on left pocket

ADULT SIZES: S-5XL

**TALL SIZES** LT-4XLT (**CTTJ131**) \$100.00 (D/S)



CARHARTT BROWN

DARK NAVY  
(CTJ131 UP TO 3XL  
ONLY)

BLACK

**CARHARTT® DUCK VEST**

**CTV01** \$70.00 (C/R)

- 12-ounce, firm hand, 100% ring spun cotton duck canvas
- Water-repellent and wind-resistant
- Nylon lining quilted to arctic-weight polyester insulation
- Rib knit collar
- Brass center-front zipper with interior storm flap
- Interior pocket with hook and loop closure
- Two large insulated lower-front pockets
- Locker loop
- Drop tail hem
- Carhartt-strong, triple-stitched main seams
- Carhartt label sewn on left pocket

ADULT SIZES: S-5XL



CARHARTT BROWN



BLACK



**CARHARTT® GILLIAM JACKET**

**CT102208 \$100.00 (C/R)**

- 1.75-ounce, 100% nylon Cordura® shell
- Rain Defender® durable water repellent
- Wind Fighter® technology tames wind
- Nylon lining quilted to 100-gram polyester insulation
- Reverse coil center front zipper
- Zip-through cadet collar
- Left chest map pocket with reverse coil zipper
- Two hand pockets with hidden snap closures
- Two interior pockets: one zippered, one hook and loop closure
- Hook and loop adjustable cuffs
- Drawcord adjustable hem
- Carhartt-strong, triple-stitched main seams
- Carhartt label sewn on chest pocket

ADULT SIZES: S-3XL



BLACK



SHADOW GREY



MOSS

WORKWEAR



**CARHARTT® GILLIAM VEST**

**CT102286 \$80.00 (C/R)**

- 1.75-ounce, 100% nylon Cordura® shell
- Rain Defender® durable water repellent
- Wind Fighter® technology tames wind
- Nylon lining quilted to 100-gram polyester insulation
- Reverse coil center front zipper
- Zip-through cadet collar
- Left chest map pocket with reverse coil zipper
- Two hand pockets with hidden snap closures
- Two interior pockets: one zippered, one hook and loop closure
- Drawcord adjustable hem
- Carhartt-strong, triple-stitched main seams
- Drop tail
- Carhartt label sewn on chest pocket

ADULT SIZES: S-3XL



SHADOW GREY



BLACK



MOSS



**carhartt**  
COMPANY GEAR™



SHADOW GREY



BLACK

**CARHARTT® FULL SWING® CRYDER JACKET**

**CT102207 \$160.00 (C/R)**

- 8.25 ounce, 59/39/2 cotton/polyester/spandex Quick Duck® canvas
- 80 gram 3M™ Thinsulate™ insulation for warmth
- Rain Defender® durable water repellent
- 30% lighter but ounce-for-ounce as durable as sandstone
- Rugged Flex® durable stretch technology for ease of movement
- Mighty Back® Bi- Swing between shoulders for instant recovery
- Flex Elbow™ for less restriction
- Freedom Gussets under arms
- Mock neck collar with zip-through and detachable hood
- Two-way center front zipper with inner storm flap
- Two zippered chest pockets
- Two lower hand pockets with hidden snap closures
- Inner sleeve storm cuffs
- Angled cuff openings
- Drawcord adjustable hem
- Drop tail
- Carhartt-strong, triple-stitched main seams
- Carhartt label sewn on chest pocket

ADULT SIZES: S-3XL



CHARCOAL



**CARHARTT® CROWLEY SOFT SHELL JACKET**

**CT102199 \$100.00 (D/S)**

- 13.9-ounce, 90/10 nylon/spandex shell bonded to a water-resistant film insert and a 100% polyester fleece backing
- Rain Defender® durable water repellent
- Wind Fighter® technology tames wind
- Rugged Flex® technology for ease of movement
- Reverse coil center-front zipper with chin guard
- Zip-through cadet collar
- Left chest pocket with reverse coil zipper
- Zippered hand pockets
- Interior pockets: large document pocket with hook and loop closure and two open pockets
- Hook and loop adjustable cuffs
- Adjustable drawcord drop tail hem
- Carhartt-strong, triple-stitched main seams
- Carhartt label sewn on chest pocket

ADULT SIZES: S-3XL



BLACK

**NEW!**  
NAVY

**NEW!**  
MOSS





WORKWEAR



**CARHARTT® SHORELINE JACKET**

**CTJ162 \$130.00 (D/S)**

- 7.3-ounce, 100% nylon oxford shell
- Storm Defender® waterproof, breathable membrane
- Rain Defender® durable water repellent
- 10K/10K waterproof/breathable protection rating
- Fully taped waterproof seams
- Polyester mesh lining in body, nylon taffeta lining in sleeves and hood
- Snap-on/detachable visored hood with drawcord adjuster
- Heavy-duty Vislon® front zipper with chin guard and double outer storm flap
- Left chest map pocket with waterproof Vislon® zipper
- Two interior pockets with hook and loop closures
- Two lower-front pockets with zippered closures and storm flaps
- Inner sleeve storm cuffs
- Angled cuff openings
- Elastic drawcord hem
- Carhartt-strong, triple-stitched main seams
- Carhartt label sewn on chest pocket

ADULT SIZES: S-4XL



OLIVE



BLACK



NAVY



## CORNERSTONE® DUCK BONDED SOFT SHELL JACKET

**CSJ60** \$81.58

- 100% cotton canvas shell with a DWR finish bonded to a water-resistant film insert and 100% polyester microfleece lining
- Metal front zipper
- Zippered chest pocket
- Zippered hand pockets
- Three interior pockets
- Adjustable metal snaps at cuffs

ADULT SIZES: XS-4XL



## CORNERSTONE® DUCK BONDED SOFT SHELL VEST

**CSV60** \$67.30

- 100% cotton canvas shell with a DWR finish bonded to a water-resistant film insert and 100% polyester microfleece lining
- Metal front zipper
- Zippered chest pocket
- Zippered hand pockets
- Three interior pockets

ADULT SIZES: XS-4XL



### WARM FLEECE LINING

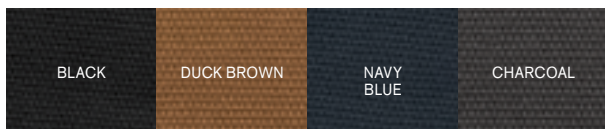

### WARM FLEECE LINING

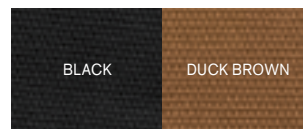

# DURABLE DUCK OUTERWEAR



## CORNERSTONE® DUCK CLOTH HOODED WORK JACKETS

**J763H** \$71.38

- 12-ounce, 100% cotton duck cloth
- 6-ounce polyfill nylon dyed-to-match lining
- Hood with antique brass eyelets and dyed-to-match drawcord
- Interior chest pocket
- Front pouch pockets
- Rib knit cuffs and waistband
- Port Pocket™ for easy embroidery access

ADULT SIZES: XS-6XL

**SIZES UP TO 6XL**

**TALL SIZES LT-4XLT (TLJ763H)**

\$79.05



## CORNERSTONE® DUCK CLOTH WORK JACKETS

**J763** \$67.30

- 12-ounce, 100% cotton duck cloth
- 6-ounce polyfill nylon dyed-to-match lining
- Corduroy collar
- Bi-swing back
- Zippered chest pocket
- Interior chest pocket
- Adjustable 2-snap sleeves
- Front slash pockets
- Adjustable button waist tabs
- Shorter length allows toolbelt access
- Port Pocket™ for easy embroidery access

ADULT SIZES: XS-6XL

**SIZES UP TO 6XL**

**TALL SIZES LT-4XLT**

**(TLJ763) \$72.40**



### WARM QUILTED LINING

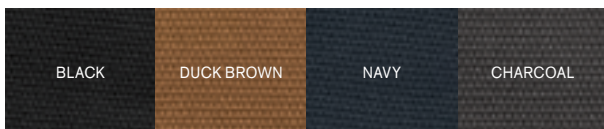

### WARM QUILTED LINING

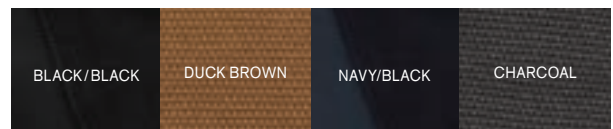



**CORNERSTONE<sup>®</sup> WASHED DUCK CLOTH CHORE COAT**

**CSJ50** \$92.80

- 12-ounce, 100% cotton enzyme-washed duck cloth
  - 100% acrylic plaid flannel body lining
  - 3-ounce polyfill quilted polyester sleeve lining
  - Corduroy-trimmed collar
  - Metal rivets at crucial stress points
  - Flap chest pockets
  - Adjustable snap cuffs
  - Front hand warmer pockets
  - Interior pockets: one with snap closure; the other is open
  - Port Pocket™ for easy embroidery access
- ADULT SIZES: XS-4XL



**CORNERSTONE<sup>®</sup> WASHED DUCK CLOTH VEST**

**CSV40** \$68.32

- 12-ounce, 100% cotton enzyme-washed duck cloth
  - 100% polyester black taffeta lining quilted to 6-ounce, polyfill insulation
  - Rib knit collar
  - Metal rivets at crucial stress points
  - Front hand warmer pockets
  - Interior pocket with hook and loop closure
  - Port Pocket™ for easy embroidery access
- ADULT SIZES: XS-4XL



**WARM FLANNEL LINING**

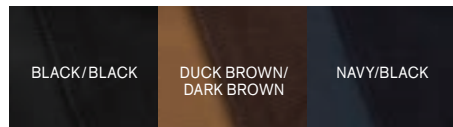

**WARM QUILTED LINING**

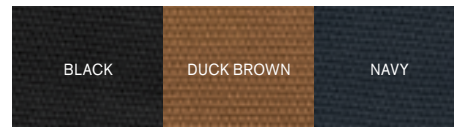

# DUCK CLOTH JACKETS

WORKWEAR



ESSENTIAL  
STYLE

## CORNERSTONE® WASHED DUCK CLOTH FLANNEL- LINED WORK JACKET

**CSJ40** \$83.62

- 12-ounce, 100% cotton enzyme-washed duck cloth
- 100% acrylic plaid flannel body lining
- 3-ounce polyfill quilted polyester sleeve lining
- Adjustable snap cuffs
- Front slash pockets with hidden snap closures
- Interior pockets with snap closures
- Adjustable button waist tabs
- Port Pocket™ for easy embroidery access

ADULT SIZES: XS-6XL

**SIZES UP TO 6XL**



### WARM FLANNEL LINING

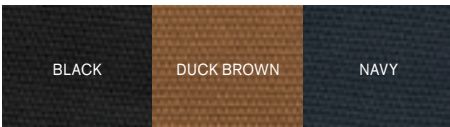

BLACK

DUCK BROWN

NAVY

ESSENTIAL  
STYLE

## CORNERSTONE® WASHED DUCK CLOTH INSULATED HOODED WORK JACKET

**CSJ41** \$83.62

- 12-ounce, 100% cotton enzyme-washed duck cloth
- 100% polyester black tricot body and hood lining with 8-ounce polyfill
- 100% quilted polyester sleeve lining with 6-ounce polyfill
- Hood with antique brass eyelets and dyed-to-match drawcord
- Rib knit cuffs and waistband
- Front pouch pockets
- Interior zippered pocket
- Port Pocket™ for easy embroidery access

ADULT SIZES: XS-6XL

**SIZES UP TO 6XL**



### WARM QUILTED LINING

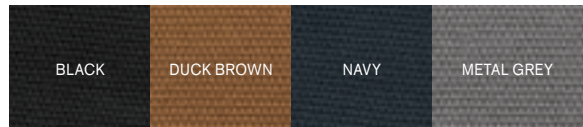

BLACK

DUCK BROWN

NAVY

METAL GREY



# JACKETS DONE RIGHT

## RED KAP® SLASH POCKET JACKET

**CSJT22** \$57.98

- 7.25-ounce, 65/35 poly/cotton twill
- Permanently lined
- Self-fabric collar with sewn-in stays
- Two lower inset slash pockets
- Utility pocket on left sleeve
- Adjustable waist tabs

ADULT SIZES: S-6XL

[SIZES UP TO 6XL](#)

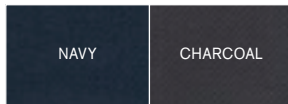

## RED KAP® TEAM STYLE JACKET WITH SLASH POCKETS

**CSJT38** \$57.98

- 7.25-ounce, 65/35 poly/cotton twill
- Permanently lined
- 1x1 rib knit collar, cuffs and waistband
- Two lower inset slash pockets
- Utility pocket on left sleeve

ADULT SIZES: S-6XL

[SIZES UP TO 6XL](#)

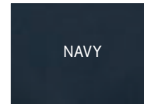

**RED KAP® LAB COAT**

**KP14 \$32.98**

- 5-ounce, 80/20 poly/combed cotton performance blend poplin
- Tested through 50 industrial launderer washes
- One-piece, lined, notched lapel
- Left chest patch pocket with bartacked pencil stall
- Two lower pockets
- 5-button closure

*Color: White*

**ADULT SIZES: XS-5XL**





# WORKFLEX™

Your job demands flexibility—and WorkFlex meets that challenge with a wide range of scrub styles, colors and sizes. With built-in mechanical stretch and a soft hand feel, these scrubs have a classic fit to keep you comfortable, yet stylish.



WHITE

TEAL BLUE

ROYAL

PEWTER

NAVY

CEIL BLUE

WINE

BLACK

*To protect its reputation and identity, CID reserves the right to prohibit the addition to any WonderWink product any trademark, name, design or logo that does not meet the high standards of the brand. Please contact your sales representative for more questions.*





◀ **WONDERWINK® WOMEN'S WORKFLEX™ MOCK WRAP TOP**

- WW4760** \$19.98 (R)
- 65/35 poly/cotton
  - Mechanical stretch
  - Wrap top neckline
  - Shoulder badge loop
  - Top-loading front pockets: left interior hidden accessory loops
  - Side vents
  - WonderWink heat transfer logo at left pocket
  - Classic fit
- WOMEN'S SIZES: 2XS-5XL

**WONDERWINK® WOMEN'S WORKFLEX™ FLARE LEG CARGO PANTS**

- 65/35 poly/cotton
- Mechanical stretch
- Flat front full drawstring and half-back elastic waistband
- Front slash pockets
- Right side cargo pocket
- Single back pocket
- Moderate flare leg with side vents
- WonderWink heat transfer logo at cargo pocket
- Classic fit

**WOMEN'S SIZES** 2XS-5XL

**WW4750** \$19.98 (R)

- 31-inch inseam

**PETITE SIZES** 2XSP-2XLP

**WW4750P** \$19.98 (R)

- 28.5-inch inseam

**TALL SIZES** XST-2XLT

**WW4750T** \$20.98 (R)

- 33-inch inseam

▶ **WONDERWINK® WOMEN'S WORKFLEX™ V-NECK TOP**

- WW4560** \$17.98 (R)
- 65/35 poly/cotton
  - Mechanical stretch
  - V-neckline
  - Shoulder badge loop
  - Top-loading front pockets: left interior hidden accessory loops
  - Side vents
  - WonderWink heat transfer logo at left pocket
  - Classic fit
- WOMEN'S SIZES: 2XS-5XL

**WONDERWINK® WOMEN'S WORKFLEX™ CARGO PANTS**

- 65/35 poly/cotton
- Mechanical stretch
- Full drawstring and elastic waistband
- Front slash pockets
- Right side cargo pocket with pen slot
- Straight leg
- WonderWink heat transfer logo at cargo pocket
- Classic fit

**WOMEN'S SIZES** 2XS-5XL

**WW4550** \$20.98 (R)

- 31-inch inseam

**PETITE SIZES** 2XSP-2XLP

**WW4550P** \$20.98 (R)

- 28.5-inch inseam

**TALL SIZES** XST-2XLT

**WW4550T** \$21.98 (R)

- 33-inch inseam



WORKWEAR



**WONDERWINK® UNISEX WORKFLEX™ CHEST POCKET V-NECK TOP**

- WW3160** \$14.98 (R)
- 65/35 poly/cotton
  - Mechanical stretch
  - V-neckline
  - Shoulder badge loop
  - Left chest pocket with pen slot
  - Side vents
  - WonderWink heat transfer logo at left hem
  - Classic fit
- UNISEX SIZES: 2XS-5XL

**WONDERWINK® UNISEX WORKFLEX™ CARGO PANTS**

- 65/35 poly/cotton
- Mechanical stretch
- Flat front full drawstring and half-back elastic waistband
- Front slash pockets
- Right side cargo pocket
- Single back pocket
- Straight leg
- WonderWink heat transfer logo at cargo pocket
- Classic fit

**UNISEX SIZES** 2XS-5XL  
**WW3150** \$17.98 (R)

- 31-inch inseam

**SHORT SIZES** 2XSS-2XLS  
**WW3150S** \$17.98 (R)

- 28.5-inch inseam

**TALL SIZES** XST-2XLT  
**WW3150T** \$18.98 (R)

- 33-inch inseam

**WONDERWINK® UNISEX WORKFLEX™ SNAP-FRONT SCRUB JACKET**

**WW3080** \$21.98 (R)

- 65/35 poly/cotton
  - Mechanical stretch
  - 5-snap front closure
  - Shoulder badge loop
  - Rib knit cuffs
  - Top-loading front pockets: interior left hidden accessory loops
  - Side vents
  - WonderWink heat transfer logo at left pocket
  - Classic fit
- UNISEX SIZES: 2XS-5XL

# WORKFLEX™



WHITE

TEAL BLUE

ROYAL

PEWTER

NAVY

CEIL BLUE

WINE

BLACK



WHITE

TEAL BLUE

ROYAL

PEWTER

NAVY

CEIL BLUE

WINE

BLACK

WORKWEAR

## WONDERWINK® WORKFLEX™ SCRUB CAP

WW3040 Pricing Upon Request

ONE SIZE FITS MOST

- 65/35 poly/cotton
- Mechanical stretch
- Back tie closure
- Covered elastic band
- WonderWink heat transfer logo at back





# PREMIERE FLEX™

Premiere Flex seamlessly combines an on-trend look, a trimmer, modern fit and a luxurious hand feel for scrubs that are truly fashion-forward. Built-in spandex ensures exceptionally flexible comfort.



## ◀ **WONDERWINK® WOMEN'S PREMIERE FLEX™ V-NECK TOP**

**WW4168** \$19.98 (R)

- 78/20/2 poly/rayon/spandex
- V-neckline
- Front princess seams
- Shoulder badge loop
- Top-loading front pockets with interior pockets and pen slot
- Side vents
- WonderWink heat transfer logo at left pocket
- Modern fit

WOMEN'S SIZES: 2XS-5XL

## **WONDERWINK® WOMEN'S PREMIERE FLEX™ CARGO PANT**

**WW4158** \$23.98 (R)

- 78/20/2 poly/rayon/spandex
- Full drawstring and elastic waistband
- Front slash pockets
- Right side cargo pocket with interior pocket
- Back yoke
- Back pockets
- Straight leg
- WonderWink heat transfer logo at front left pocket
- Modern fit
- 31-inch inseam

WOMEN'S SIZES: 2XS-5XL

## ▶ **WONDERWINK® WOMEN'S PREMIERE FLEX™ MOCK WRAP TOP**

**WW4268** \$20.98 (R)

- 78/20/2 poly/rayon/spandex
- Wrap top neckline
- Front princess seams
- Shoulder badge loop
- Top-loading front pockets with interior pockets and pen slot
- Side vents
- WonderWink heat transfer logo at left pocket
- Modern fit

WOMEN'S SIZES: 2XS-5XL

## **WONDERWINK® WOMEN'S PREMIERE FLEX™ JOGGER PANT**

**WW4258** \$24.98 (R)

- 78/20/2 poly/rayon/spandex
- Flat front full drawstring and half-back elastic waistband
- Front slash pockets
- Cargo pockets with interior pocket and pen slot
- Single back pocket
- Jogger leg with elastic cuffs
- WonderWink heat transfer logo at front left pocket
- Modern fit
- 28.5-inch inseam

WOMEN'S SIZES: 2XS-5XL

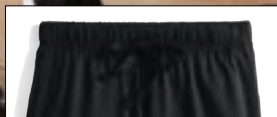



WHITE

TEAL BLUE

ROYAL

PEWTER

NAVY

CEIL BLUE

WINE

BLACK



**WONDERWINK® WOMEN'S PREMIERE FLEX™ FULL-ZIP SCRUB JACKET**

**WW4088 \$26.98 (R)**

- 78/20/2 poly/rayon/spandex
- Zippered front closure
- Shoulder badge loop
- Rib knit cuffs
- Top-loading front pockets with interior pockets
- Side vents
- WonderWink heat transfer logo at left pocket
- Modern fit

WOMEN'S SIZES: 2XS-5XL



WORKWEAR



**WONDERWINK® MEN'S PREMIERE FLEX™ V-NECK TOP**

**WW5068 \$22.98 (R)**

- 78/20/2 poly/rayon/spandex
- V-neckline
- Shoulder badge loop
- Left chest pocket with pen slot
- Top-loading front pockets with interior right pocket
- Side vents
- WonderWink heat transfer logo at left chest pocket
- Modern fit

ADULT SIZES: XS-5XL

**WONDERWINK® MEN'S PREMIERE FLEX™ CARGO PANT**

**WW5058 \$24.98 (R)**

- 78/20/2 poly/rayon/spandex
- Flat front waistband with belt loops
- Full drawstring waist with elastic back
- Button opening with zipper fly
- Front slash pockets
- Cargo pockets with interior pocket
- Single back pocket
- Straight leg
- Side vents
- WonderWink heat transfer logo at front left pocket
- Modern fit
- 31-inch inseam

ADULT SIZES: XS-5XL



# LAB COATS



## WONDERWINK® CONSULTATION LAB COATS

- 65/35 poly/cotton poplin
- Locker loop
- Left chest pocket with pen slot
- Top-loading front pockets
- Interior tablet pocket
- 3-button placket opening
- Center back vent
- WonderWink heat transfer logo at left pocket

## WOMEN'S CONSULTATION LAB COAT

**WW4072** \$19.98 (R)

- Back yoke
- Size medium: 29.5-inch back length

WOMEN'S SIZES: 2XS-5XL

## MEN'S CONSULTATION LAB COAT

**WW5072** \$19.98 (R)

- Back yoke with pleats
- Size medium: 31.5-inch back length

ADULT SIZES: XS-5XL

WonderWink professional lab coats are sleekly tailored and durably constructed. Loaded with signature details, these coats are an unequalled value.



#### WONDERWINK® LONG LAB COATS

- 65/35 poly/cotton poplin
- Locker loop
- Left chest pocket with pen slot
- Top-loading front pockets
- Interior tablet pocket
- Side seam opening for easy access to pants pockets
- 4-button placket opening
- Center back vent
- WonderWink heat transfer logo at left pocket

#### WOMEN'S LONG LAB COAT

- WW4172** \$21.98 (R)
- Back yoke
  - Size medium: 38-inch back length
- WOMEN'S SIZES: 2XS-5XL

#### MEN'S LONG LAB COAT

- WW5172** \$21.98 (R)
- Back yoke with pleats
  - Size medium: 42-inch back length
- ADULT SIZES: XS-5XL

# LAYER TEE

Add a kick to any look with a soft tee that can be layered under your scrubs for additional warmth. Mix and match to showcase your unique style.

WORKWEAR



#### WONDERWINK® WOMEN'S LONG SLEEVE LAYER TEE

**WW4029** \$15.98 (R)

- 96/4 rayon/spandex
- Round neckline
- WonderWink heat transfer logo at hem
- Trim fit to easily layer under scrub tops without extra bulk

WOMEN'S SIZES: 2XS-3XL





# You Deserve More Innovation.

Whether brimmed or lined with fleece, a cap's design alone blocks the elements. But we take protection a step forward and add Fly Zone<sup>®</sup> insect repellent technology and UPF 30+ in our offering.





### **NEW STYLE IN FOCUS**

**Port Authority® Outdoor UV Bucket Hat**

**Repels bugs and blocks 97% of the sun's  
UV radiation.**

*Check it out on page 771.*



NEW  
ERA

CAPS

9 FORTY

ESSENTIAL  
STYLE

NEW ERA® SNAPBACK  
TRUCKER CAP

NE205 \$11.58

- 100% cotton twill front panels and bill; 100% polyester mid and back panels
- Structured
- High-profile
- 7-position adjustable snap closure



GRAPHITE/BLACK



CAMO/BLACK



BLACK/BLACK



CHOCOLATE/KHAKI



BLACK/WHITE



DEEP NAVY/WHITE



ROYAL/WHITE



KELLY/WHITE



DEEP NAVY/  
DEEP NAVY



GREY/GREY



BLACK/SCARLET

To protect its reputation and identity, New Era reserves the right to prohibit the addition to any New Era product any trademark, name, design or logo that does not meet the high standards of the brand. New Era products may not be resold without embellishment.



Features a classic, throwback look with a flat visor that can curve with a full crown. Includes a structured front panel for stability and an open back with snapback closure.



Features a collegiate look with an adjustable closure, a contoured crown and precurved visor. Structured for stability with a classic cap shape.



Features a casual look with a stretch-to-fit styling, a contoured visor. Structured for stability with a classic cap shape.



Features a vintage look with an adjustable closure, a contoured crown and precurved visor. Unstructured with relaxed front panels for a casual, well-worn shape.



9FIFTY

**NEW ERA® FLAT BILL SNAPBACK CAP**

**NE400 \$13.24**

- 100% cotton
- Structured
- High-profile
- 7-position adjustable snap closure



WHITE

SHARK TEAL

CAMO

GREY

CHARCOAL

DARK NAVY

CHARCOAL/  
DEEP NAVY

BLACK

BLACK/TEAM  
ORANGE

BLACK/ROYAL

BLACK/SCARLET

ROYAL

DEEP  
NAVY



9 FIFTY

**NEW ERA® CAMO FLAT BILL  
SNAPBACK CAP**

**NE407 \$13.24**

- 100% polyester
- Structured
- High-profile
- 7-position adjustable snap closure

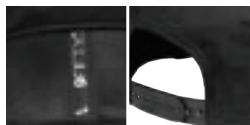

9 FIFTY

**NEW ERA® ORIGINAL FIT SNAPBACK  
TRUCKER CAP**

**NE403 \$13.24**

- 100% cotton twill front panels and bill, 100% polyester mid and back panels
- Structured
- High-profile
- 7-position adjustable snap closure



**NEW ERA® SHADOW HEATHER STRIPED FLAT BILL SNAPBACK CAP**

- NE408** \$14.26
- 96/4 poly/cotton Shadow Heather, 100% polyester Hex Era jacquard stripes
  - Structured
  - High-profile
  - 7-position adjustable snap closure



SHADOW HEATHER/BLACK      SHADOW HEATHER/ROYAL      SHADOW HEATHER/SCARLET



BLACK SHADOW HEATHER/GRAPHITE      BLACK SHADOW HEATHER/DEEP ORANGE      NAVY SHADOW HEATHER/GREY



**NEW ERA® ORIGINAL FIT FLAT BILL SNAPBACK CAP**

- NE402** \$13.24
- 100% polyester
  - Structured
  - High-profile
  - 7-position adjustable snap closure



SCARLET      LEAGUE NAVY



GRAPHITE      BLACK

**NEW ERA® ORIGINAL FIT DIAMOND ERA FLAT BILL SNAPBACK CAP**

- NE404** \$13.24
- YOUTH ORIGINAL FIT DIAMOND ERA FLAT BILL SNAPBACK CAP**
- NE304** \$13.24
- 100% polyester Diamond Era jacquard
  - Structured
  - High-profile
  - 7-position adjustable snap closure

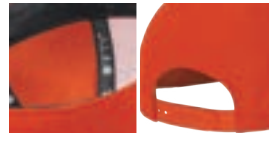

SCARLET      DEEP ORANGE (NE404 ONLY)      BLACK      TRUE NAVY      DARK GREEN



WHITE      ROYAL      DEEP NAVY      GRAPHITE      GREY



39THIRTY

**NEW ERA® STRETCH COTTON STRIPED CAP**

**NE1122 \$14.26**

ADULT SIZES: S/M (7 $\frac{1}{8}$ -7 $\frac{3}{8}$ ),  
M/L (7 $\frac{3}{8}$ - 7 $\frac{7}{8}$ ), L/XL (7 $\frac{7}{8}$ -7 $\frac{1}{2}$ )

- 97/3 cotton/spandex with 100% polyester Hex Era jacquard stripes
- Structured
- Mid-profile
- Stretch fit



WHITE/GREY



GRAPHITE/  
BLACK



BLACK/GRAPHITE



BLACK/  
SCARLET



DEEP NAVY/GREY



ROYAL/GREY



SCARLET/  
GRAPHITE

39THIRTY

**NEW ERA® TONAL CAMO STRETCH TECH MESH CAP**

**NE1091 \$13.24**

ADULT SIZES: S/M (7 $\frac{1}{8}$ -7 $\frac{3}{8}$ ),  
M/L (7 $\frac{3}{8}$ - 7 $\frac{7}{8}$ ), L/XL (7 $\frac{7}{8}$ -7 $\frac{1}{2}$ )

- 100% polyester tonal camo front panels and bill; 100% polyester Spacer Mesh mid and back panels
- Structured
- Mid-profile
- Stretch fit



ROYAL CAMO



SCARLET CAMO



RAINSTORM  
GREY CAMO/  
GRAPHITE



BLACK CAMO



NAVY CAMO

**NEW ERA® SHADOW STRETCH HEATHER COLORBLOCK CAP**

**NE704 \$13.24**

ADULT SIZES: S/M (7<sup>1</sup>/<sub>8</sub>-7<sup>3</sup>/<sub>8</sub>),  
M/L (7<sup>3</sup>/<sub>8</sub>-7<sup>5</sup>/<sub>8</sub>), L/XL (7<sup>5</sup>/<sub>8</sub>-7<sup>7</sup>/<sub>8</sub>)

- 96/4 poly/spandex Shadow Stretch Mesh, 100% polyester bill
- Structured
- Mid-profile
- Stretch fit



GRAPHITE/BLACK SHADOW HEATHER

GREY/ROYAL SHADOW HEATHER

GOLD/DARK GREEN SHADOW HEATHER

GOLD/BLACK SHADOW HEATHER

SCARLET/BLACK SHADOW HEATHER

SCARLET/NAVY SHADOW HEATHER

ORANGE/BLACK SHADOW HEATHER

**NEW ERA® DIAMOND ERA STRETCH CAP**

**NE1121 \$13.24**

ADULT SIZES: S/M (7<sup>1</sup>/<sub>8</sub>-7<sup>3</sup>/<sub>8</sub>),  
M/L (7<sup>3</sup>/<sub>8</sub>-7<sup>5</sup>/<sub>8</sub>), L/XL (7<sup>5</sup>/<sub>8</sub>-7<sup>7</sup>/<sub>8</sub>)

- 100% polyester Diamond Era jacquard
- Structured
- Mid-profile
- Stretch fit



BLACK

TRUE NAVY

SCARLET

WHITE

ROYAL

DEEP NAVY

GREY

GRAPHITE

**NEW ERA® TECH MESH CAP**

**NE1090 \$13.24**

ADULT SIZES: S/M (7<sup>1</sup>/<sub>8</sub>-7<sup>3</sup>/<sub>8</sub>),  
M/L (7<sup>3</sup>/<sub>8</sub>-7<sup>5</sup>/<sub>8</sub>), L/XL (7<sup>5</sup>/<sub>8</sub>-7<sup>7</sup>/<sub>8</sub>)

- 100% polyester
- SOLARERA™ 50+ UV protection
- MICROERA™ odor-controlling technology
- COOLERA™ sweat-wicking technology
- Structured
- Mid-profile
- Stretch fit



SCARLET

BLACK

ROYAL

LEAGUE NAVY

CHARCOAL



39THIRTY

**NEW ERA® SHADOW STRETCH MESH CAP**

**NE702 \$13.24**

ADULT SIZES: S/M (7<sup>1</sup>/<sub>6</sub>-7<sup>3</sup>/<sub>6</sub>),  
M/L (7<sup>3</sup>/<sub>6</sub>-7<sup>5</sup>/<sub>6</sub>), L/XL (7<sup>5</sup>/<sub>6</sub>-7<sup>7</sup>/<sub>6</sub>)

- 96/4 poly/spandex Shadow Stretch Mesh front panels and bill, 100% polyester mid and back panels
- Structured
- Mid-profile
- Stretch fit

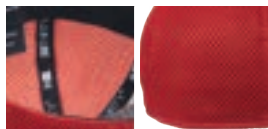

SCARLET RED/SHADOW HEATHER

GRAPHITE/SHADOW HEATHER

BLACK/SHADOW HEATHER

WHITE/SHADOW HEATHER

ROYAL/SHADOW HEATHER

DEEP NAVY/SHADOW HEATHER



39THIRTY

**NEW ERA® STRETCH MESH CAP**

**NE1020 \$11.98**

ADULT SIZES: S/M (7<sup>1</sup>/<sub>6</sub>-7<sup>3</sup>/<sub>6</sub>),  
M/L (7<sup>3</sup>/<sub>6</sub>-7<sup>5</sup>/<sub>6</sub>), L/XL (7<sup>5</sup>/<sub>6</sub>-7<sup>7</sup>/<sub>6</sub>)

**YOUTH STRETCH MESH CAP**

**NE302 \$11.98**

YOUTH SIZES:  
TODDLER/CHILD (6-6<sup>3</sup>/<sub>8</sub>),  
CHILD/YOUTH (6<sup>1</sup>/<sub>2</sub>-6<sup>3</sup>/<sub>4</sub>)

- 100% cotton in front two panels;
- 100% polyester Spacer Mesh in mid and back panels
- Structured
- Mid-profile
- Stretch fit



WHITE (NE1020 ONLY)

SCARLET RED (NE1020 ONLY)

DARK GREEN (NE1020 ONLY)

ROYAL (NE1020 ONLY)

DEEP NAVY

CHARCOAL (NE1020 ONLY)

BLACK

SCARLET RED/WHITE

ROYAL/WHITE

DEEP NAVY/WHITE

CHOCOLATE/KHAKI (NE1020 ONLY)

GREY/BLACK (NE1020 ONLY)

BLACK/WHITE

BLACK/GOLD (NE1020 ONLY)

GRAPHITE/CYBER GREEN (NE1020 ONLY)



**NEW ERA® STRETCH MESH CONTRAST STITCH CAP**

**NE1120** \$11.81

ADULT SIZES: S/M (7<sup>1</sup>/<sub>8</sub>-7<sup>3</sup>/<sub>8</sub>),  
M/L (7<sup>3</sup>/<sub>8</sub>-7<sup>5</sup>/<sub>8</sub>), L/XL (7<sup>5</sup>/<sub>8</sub>-7<sup>7</sup>/<sub>8</sub>)

- 100% cotton in front two panels; 100% polyester Spacer Mesh in mid and back panels
- Structured
- Mid-profile
- Stretch fit



WHITE/BLACK

ROYAL/WHITE

DEEP NAVY/WHITE

BLACK/WHITE

GRAPHITE/RED

GRAPHITE/VICE BLUE

GRAPHITE/CYBER GREEN

GREY/STEEL/GRAPHITE

**NEW ERA® HEX MESH CAP**

**NE1070** \$13.98

ADULT SIZES: S/M (7<sup>1</sup>/<sub>8</sub>-7<sup>3</sup>/<sub>8</sub>),  
M/L (7<sup>3</sup>/<sub>8</sub>-7<sup>5</sup>/<sub>8</sub>), L/XL (7<sup>5</sup>/<sub>8</sub>-7<sup>7</sup>/<sub>8</sub>)

- 100% polyester
- Structured
- Mid-profile
- Stretch fit

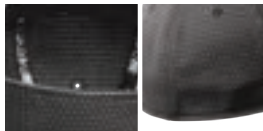

GRAPHITE/  
ROYAL/WHITE

GRAPHITE/RED/  
WHITE

BLACK/GRAPHITE/  
WHITE

DEEP NAVY/  
GRAPHITE/WHITE



BALLISTIC  
NYLON VISOR

39THIRTY

**NEW ERA® BALLISTIC CAP**

**NE701** \$13.98

ADULT SIZES: S/M (7 1/8-7 7/8),

M/L (7 3/8-7 3/4), L/XL (7 7/8-7 1/2)

- 95/5 poly/spandex, 100% ballistic nylon visor and top button
- Structured
- Mid-profile
- Stretch fit



BLACK/  
CHARCOAL

GREY/  
CHARCOAL

CAMO/  
CHARCOAL



LEAGUE NAVY/  
CHARCOAL

ROYAL/  
CHARCOAL

39THIRTY

**NEW ERA® INTERCEPTION CAP**

**NE1100** \$11.58

ADULT SIZES: S/M (7 1/8-7 7/8),

M/L (7 3/8-7 3/4), L/XL (7 7/8-7 1/2)

- 97/3 cotton/spandex, 100% cotton undervisor and top button
- Structured
- Mid-profile
- Stretch fit



GRAPHITE/  
BLACK

GRAPHITE/  
GOLD

GRAPHITE/  
CAROLINA BLUE

GRAPHITE/  
ORANGE



GRAPHITE/  
SCARLET

GRAPHITE/  
ROYAL

GRAPHITE/  
DEEP NAVY

GRAPHITE/  
DARK GREEN

39THIRTY

**NEW ERA® SHADOW STRETCH HEATHER CAP**

**NE703** \$13.24

ADULT SIZES: S/M (7 1/8-7 7/8),

M/L (7 3/8-7 3/4), L/XL (7 7/8-7 1/2)

- 96/4 poly/spandex Shadow Stretch Mesh
- Structured
- Mid-profile
- Stretch fit



BLACK SHADOW  
HEATHER

GREY SHADOW  
HEATHER

RAINSTORM SHADOW  
HEATHER



NAVY SHADOW  
HEATHER

ROYAL SHADOW  
HEATHER

SCARLET SHADOW  
HEATHER

# 39THIRTY



## NEW ERA® STRUCTURED STRETCH COTTON CAP

NE1000 \$11.58

ADULT SIZES: S/M (7<sup>1</sup>/<sub>8</sub>-7<sup>3</sup>/<sub>8</sub>),  
M/L (7<sup>3</sup>/<sub>8</sub>-7<sup>5</sup>/<sub>8</sub>), L/XL (7<sup>5</sup>/<sub>8</sub>-7<sup>7</sup>/<sub>8</sub>)

- 97/3 cotton/spandex
- Structured
- Mid-profile
- Stretch fit



WHITE

SCARLET RED

ORANGE

GRAPHITE

CAMO

DARK GREEN

ROYAL

DEEP NAVY

BLACK



39THIRTY

**NEW ERA® SNAPBACK  
LOW-PROFILE TRUCKER CAP**

**NE207 \$12.58**

- 100% cotton (solids); 80/20 acrylic/wool (heathers)
- Unstructured
- Low-profile
- 7-position adjustable snap closure



DEEP NAVY/WHITE



HEATHER ROYAL/WHITE



MINT/WHITE



BLACK



HEATHER GREY/BLACK



BLACK/SCARLET



CORAL/WHITE



SCARLET/WHITE



CAMO/BLACK



HEATHER GRAPHITE/  
BLACK



HEATHER NAVY/  
NAVY

9FORTY

**NEW ERA® PERFORATED  
PERFORMANCE CAP**

**NE406 \$15.98**

- 100% polyester
- SOLARERA™ 50+ UV protection
- MICROERA™ odor-controlling technology
- COOLERA™ sweat-wicking technology
- Structured
- Mid-profile
- Hook and loop with clear rubber tab closure



CAPS



WHITE



GRAPHITE



DEEP NAVY



BLACK



9FORTY

**NEW!**  
**NEW ERA® PERFORMANCE  
DASH ADJUSTABLE CAP**

**NE209 \$12.98**

- 100% polyester
- Structured
- Mid-profile
- Hook and loop with clear plastic pull tab closure



9FORTY

**NEW ERA® SNAPBACK CONTRAST  
FRONT MESH CAP**

**NE204 \$11.81**

- 100% cotton in front two panels; 100% polyester Spacer Mesh in mid and back panels
- Structured
- Mid-profile
- 7-position adjustable snap closure





**NEW ERA® ADJUSTABLE STRUCTURED CAP**

**NE200** \$11.98

- 100% cotton
- Structured
- Mid-profile
- Hook and loop with clear rubber tab closure



ROYAL

DEEP NAVY

BLACK

WHITE

KHAKI

SCARLET RED



**NEW ERA® ADJUSTABLE UNSTRUCTURED CAP**

**NE201** \$11.98

- 100% cotton
- Unstructured
- Low-profile
- Fabric strap with adjustable D-clip closure



WHITE

STONE

DEEP NAVY

GRAPHITE

BLACK

**NEW ERA® HEX ERA BUCKET HAT**

**NE800** \$20.38

ADULT SIZES: S/M (7 1/8-7 3/8),  
M/L (7 3/8-7 5/8), L/XL (7 5/8-7 7/8)

- 100% polyester Hex Era
- SOLARERA™ 50+ UV protection
- MICROERA™ odor-controlling technology
- COOLERA™ sweat-wicking technology
- Unstructured
- Clip-on, adjustable drawcord



WHITE/RAINSTORM GREY

BLACK

DARK ROYAL

TRUE NAVY

SCARLET



**NEW ERA®  
COLORBLOCK  
CUFFED BEANIE**

**NE904** \$14.26

ONE SIZE FITS MOST  
• 100% acrylic shell,  
100% polyester  
fleece lining

EMBROIDERED  
NEW ERA FLAG ON  
SIDE



BLACK/HEATHER  
GREY

NAVY/HEATHER  
GREY

ROYAL/HEATHER  
GREY

SCARLET/HEATHER  
GREY

**NEW ERA®  
ON-FIELD KNIT  
BEANIE**

**NE906** \$15.28

ONE SIZE FITS MOST  
• 100% polyester,  
90/10 polyester/  
wool lining



EMBROIDERED  
NEW ERA FLAG ON  
SIDE



BLACK

ROYAL

NAVY

SCARLET

**NEW ERA® SPECKLED  
BEANIE**

**NE905** \$13.24

ONE SIZE FITS MOST  
• 100% acrylic



EMBROIDERED  
NEW ERA FLAG ON  
SIDE



BLACK/GRAPHITE

GRAPHITE/BLACK

DEEP NAVY/  
GRAPHITE

ROYAL/  
BLACK





**NEW ERA® RIBBED  
TAILGATE BEANIE**

**NE903** \$13.24  
ONE SIZE FITS MOST  
▪ 100% acrylic yarn



BLACK/GRAPHITE



NAVY/  
GRAPHITE



CYBER GREEN/  
GRAPHITE



RED/BLACK



ROYAL/BLACK



TONAL  
EMBROIDERED  
NEW ERA FLAG  
ON SIDE

ESSENTIAL  
STYLE

**NEW ERA® KNIT  
BEANIE**

**NE900** \$12.22  
ONE SIZE FITS MOST  
▪ 100% acrylic shell,  
100% polyester  
fleece lining



TONAL EMBROIDERED  
NEW ERA FLAG ON SIDE



SLATE GREY



BLACK



GREY



RED



COOL BLUE



DEEP NAVY

ESSENTIAL  
STYLE

**NEW ERA® SIDELINE  
BEANIE**

**NE902** \$14.26  
ONE SIZE FITS MOST  
▪ 100% acrylic shell,  
100% polyester  
fleece lining



TONAL EMBROIDERED NEW  
ERA FLAG ON SIDE



BLACK/GOLD



BLACK/SCARLET



BLACK/  
GRAPHITE



NAVY/GRAPHITE



ROYAL/GREY



RED/NAVY

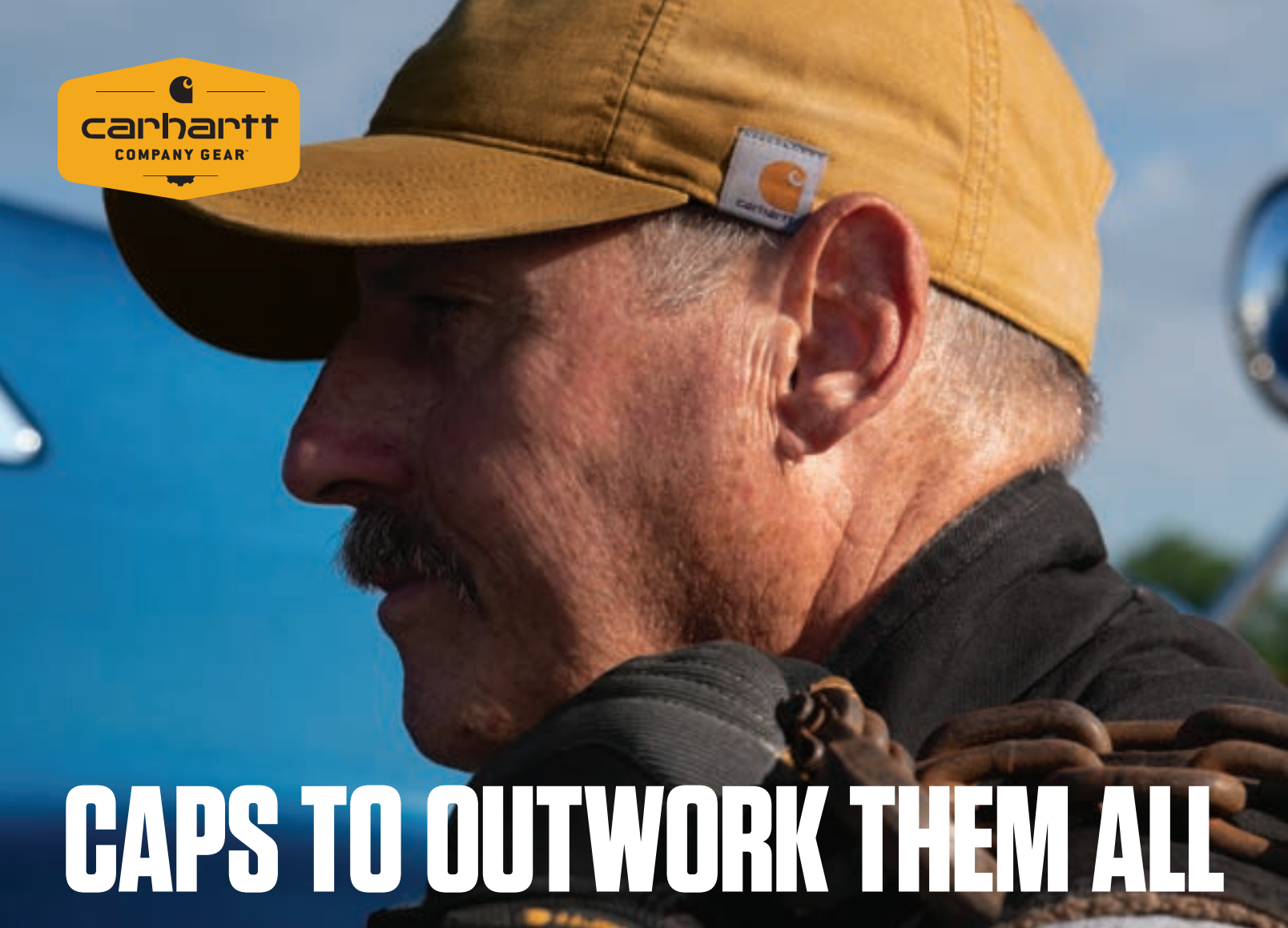

# CAPS TO OUTWORK THEM ALL



## CARHARTT® COTTON CANVAS CAP

**CT103938** \$17.00 (C/R)

- 100% cotton washed canvas
- Carhartt Force® sweatband fights odors; FastDry® technology wicks away sweat for comfort
- Lightly structured
- Mid-profile
- Pre-curved visor
- Adjustable fit with hook and loop closure
- Carhartt label sewn on side
- Carhartt embroidered on back



BLACK



CARHARTT BROWN



GRAVEL



NAVY





**CARHARTT® RUGGED PROFESSIONAL™ SERIES CAP**

**CT103056 \$17.00 (C/R)**

- 59/39/2 cotton/poly/spandex with 100% polyester mesh back
- Carhartt Force® sweatband fights odors; FastDry® technology wicks away sweat for comfort
- Structured
- Mid-profile
- Pre-curved visor
- Adjustable fit with plastic closure
- Carhartt label sewn on side



FastDry®

RUGGED FLEX

STAIN BREAKER



BLACK



SHADOW GREY



NAVY



DARK KHAKI

**CARHARTT® ASHLAND CAP**

**CT101604 \$20.00 (B/Q)**

- 100% firm hand cotton duck canvas
- Carhartt Force® sweatband fights odors; FastDry® technology wicks away sweat for comfort
- Structured
- High-profile
- Flat brim visor
- Adjustable fit with plastic closure
- Carhartt label sewn on front
- Carhartt embroidered on back



FastDry®



CARHARTT BROWN



GRAVEL



BLACK



ESSENTIAL  
STYLE

**CARHARTT WATCH CAP 2.0**

**CT104597** \$17.00 (E/T)

ONE SIZE FITS MOST

- 100% acrylic, stretchable, rib knit fabric
- Carhartt label sewn on left side
- An updated version of the classic CTA18
- Offered in the same colors previously offered in the CTA18



BLACK



BRITE LIME



BRITE ORANGE



COAL HEATHER



CARHARTT BROWN



NAVY



HEATHER GREY



BLACK/WHITE



DARK BROWN/  
SANDSTONE

ESSENTIAL  
STYLE

**CARHARTT® ACRYLIC KNIT HAT**

**CTA205** \$17.00 (C/R)

ONE SIZE FITS MOST

- 100% acrylic, rib knit fabric
- Traditional beanie styling
- Carhartt label sewn on front



BLACK



NAVY



CANYON BROWN



CARHARTT BROWN



DARK GREEN



HEATHER GREY/COAL  
HEATHER



HEATHER GREY

**CARHARTT® FLEECE HAT**

**CTA207** \$15.00 (B/O)

ONE SIZE FITS MOST

- 100% polyester fleece for warmth
- Carhartt label sewn on front



DARK BROWN



BLACK



CHARCOAL HEATHER

**CARHARTT® FLEECE 2-IN-1 HEADWEAR**

**CTA202** \$25.00 (C/R)

ONE SIZE FITS MOST

- Hat: 100% polyester fleece for warmth
- Pull-down face mask: 92/8 poly/spandex Carhartt Force® fabric fights odors; FastDry® technology wicks away sweat for comfort
- Mask can be tucked up into hat when not in use
- Carhartt label sewn on front



FastDry®



BLACK



DARK BROWN



CHARCOAL HEATHER

**CARHARTT FORCE® HELMET-LINER MASK**

**CTA267** \$25.00 (C/R)

ONE SIZE FITS MOST

- 92/8 poly/spandex blend with fleeced interior for comfort and warmth
- Carhartt Force® fabric fights odors; FastDry® technology wicks away sweat for comfort
- Full facial protection that extends below the neckline
- Face mask pulls down below the chin when not needed
- Flat seam construction enhances comfort
- Carhartt label printed on front
- Carhartt Force® logo printed on back



FastDry®

FORCE



BLACK



SHADOW

**NEW! CARHARTT® KNIT INSULATED FACE MASK**

**CT104485** \$25.00 (C/R)

ONE SIZE FITS MOST

- 100% acrylic, stretchable, rib knit fabric
- 3M™ Thinsulate™ Flex 40-gram insulation for warmth
- Overlock stitching around eye opening
- Extra-long neck enhances cold-weather protection
- Carhartt label sewn on neck



CARHARTT BROWN



COAL HEATHER



BLACK



**TRAVISMATHEW FOMO  
NOVELTY CAP**

**TM1MU425** \$25.00 (R)

- 63/33/4 cotton/polyester/polyurethane
- Structured
- Mid-profile
- Flexfit 110® technology allows for the perfect blend of Flexfit technology and adjustability for a more custom fit
- 7-position adjustable snapback closure



**TRAVISMATHEW RAD  
FLEXBACK CAP**

**TM1MU426** \$25.00 (R)

ADULT SIZES: S/M, L/XL

- 97/3 polyester/polyurethane
- Structured
- Mid-profile
- TravisMathew logo on left side
- TravisMathew script logo at the vertical back seam
- Flexfit® stretch for a comfortable fit





**TRAVISMATHEW CRUZ  
TRUCKER CAP**

**TM1MU423** \$23.00 (R)

- 63/34/3 polyester/cotton/polyurethane
- Structured
- Mid-profile
- Flexfit 110® technology allows for the perfect blend of Flexfit technology and adjustability for a more custom fit
- Subtle TravisMathew woven label on the left brim
- 7-position adjustable snapback closure



BLACK

BLACK  
HEATHER

WHITE

HEATHER GREY

VINTAGE  
INDIGO



# UNRIVALED PERFORMANCE CAPS

## NIKE DRI-FIT MESH BACK CAP

NKAO9293 \$22.50

Comfort, style and function converge in this structured, mid-profile design. A contrast underbill reduces sun glare, while the Swoosh Flex sweatband ensures exceptional fit. The contrast Swoosh design trademark is embroidered on the bill and center back. Made of 83/14/3 nylon/cotton/spandex. ADULT SIZES: S/M, M/L, L/XL





### NIKE DRI-FIT CLASSIC 99 CAP

**NKAA1860** \$24.50

Made from stretchy dobby fabric, this structured, mid-profile cap is a true classic. The comfortable AeroBill and Dri-FIT moisture-wicking technology help keep you dry, while embroidered eyelets enhance ventilation. The contrast Swoosh design trademark is embroidered on the center back. Made of 100% Dri-FIT polyester.

ADULT SIZES: S/M, M/L, L/XL



WHITE/  
BLACK SWOOSH



DARK GREY/  
WHITE SWOOSH



BLACK/  
WHITE SWOOSH



NAVY/  
WHITE SWOOSH

Prices are subject to change.

CAPS

PACIFIC BLUE/  
WHITE SWOOSH

WHITE/  
BLACK SWOOSH

ESSENTIAL  
STYLE

### NIKE DRI-FIT MESH SWOOSH FLEX SANDWICH CAP

**333115** ~~\$20.50~~

Only Nike could engineer a moisture-wicking cap this flexible and stylish. This cap has a contrast sandwich bill and a structured, mid-profile design. The Swoosh Flex sweatband ensures an exceptional fit. The contrast Swoosh design trademark is embroidered on the bill and center back in the same color as the trim. Made of 100% polyester knit mesh. ADULT SIZES: S/M, M/L, L/XL



SPORT RED/  
WHITE SWOOSH



NAVY/  
WHITE SWOOSH



BLACK/  
WHITE SWOOSH



### NIKE SWOOSH LEGACY 91 CAP

779797 \$22.50

With a smooth front panel and stretch for comfort, this moisture-wicking cap continues a legacy of performance. This popular cap has been modernized from its original 1991 design with lightly structured front panels and unstructured mid and back panels. Features a mid-profile and a hook and loop closure. The contrast Swoosh design trademark is embroidered on the bill. Made of 5.6-ounce, 90/10 polyester/spandex.

BLACK/BLACK/WHITE  
SWOOSH

COOL GREY/  
DARK GREY/  
GREY SWOOSH

DARK GREY/WHITE/WHITE  
SWOOSH

WHITE/WHITE/BLACK SWOOSH

GAME ROYAL/WHITE/  
WHITE SWOOSH

NAVY/NAVY/WHITE  
SWOOSH



### NIKE DRI-FIT SWOOSH PERFORATED CAP

429467 \$24.50

Maximum breathability is achieved with Dri-FIT moisture management technology and perforated mid and back panels. A contrast underbill reduces sun glare. This cap has an unstructured, low profile design with a hook and loop closure. The contrast Swoosh design trademark is embroidered on the bill and center back. Made of 100% Dri-FIT polyester.

BLACK

ANTHRACITE

LUCKY GREEN

NAVY

UNIVERSITY RED

WHITE

BLUE SAPPHIRE

**NIKE HERITAGE 86 CAP**

**102699** \$15.50 (R)

Made from durable cotton twill, this unstructured, mid-profile cap has embroidered eyelets for enhanced breathability. Interior taping gives a comfortable fit. Closes with an adjustable self-fabric strap with metal slider. The contrast Swoosh design trademark is embroidered on the left-side middle panel. Made of 100% cotton twill.





ESSENTIAL  
STYLE

### NIKE DRI-FIT SWOOSH FRONT CAP

548533 \$20.50

The contrast welded swoosh design trademark takes front and center on this unstructured, moisture-wicking cap. A low profile, contrast underbill and hook and loop closure complete this sporty design. Made of 100% Dri-FIT polyester.



ANTHRACITE/  
BLACK SWOOSH



BLACK/WHITE  
SWOOSH



GAME ROYAL/  
WHITE SWOOSH



LUCKY GREEN/  
WHITE SWOOSH



WHITE/  
BLACK SWOOSH

### NIKE SWOOSH FRONT CAP

333114 \$20.50

Contrast stitching makes this cap stand out, while a water-resistant finish combats moisture. This cap has an unstructured, low-profile design and a hook and loop closure. The contrast Swoosh design trademark is embroidered on the front. Made of 100% polyester.



BLACK



WHITE



PINENUT



MIDNIGHT NAVY

VARSITY ROYAL



ANTHRACITE/WHITE  
SWOOSH



NAVY/  
WHITE SWOOSH



WHITE/  
BLACK SWOOSH



COOL GREY/  
WHITE SWOOSH



BLACK/  
WHITE SWOOSH



PHOTO BLUE/  
WHITE SWOOSH

### NIKE DRI-FIT TECH CAP

NKAA1859 \$22.50

This durable lightly structured, low-profile ripstop cap delivers ultimate comfort thanks to Dri-FIT moisture-wicking technology, embroidered eyelets for enhanced breathability and a soft hook and loop closure. An Anthracite underbill reduces sun glare. The contrast Swoosh design trademark is embroidered on the center back. Made of 91/9 polyester ripstop/spandex.



BLACK

WHITE

NAVY

BIRCH

ANTHRACITE

WHITE/BLACK

GAME ROYAL/WHITE

BLACK/GYM RED

BLACK/WHITE



**NIKE SPHERE DRY CAP**

247077 \$20.50

Nike Sphere Dry technology ensures maximum moisture control and quick-drying performance. This cap has an unstructured, low profile design with a hook and loop closure. The contrast Swoosh design trademark is embroidered on the bill and center back. Made of 100% polyester.

NIKE SPHERE DRY

**NIKE FEATHERLIGHT CAP**

CJ7082 \$24.50 (R)

Stay cool, covered and comfortable in this unstructured, low-profile cap. Nike AeroBill technology integrates proprietary lightweight construction with breathable, sweat-wicking fabric for enhanced comfort and reduced distraction. A hook and loop closure with pull tab ensures a custom fit. The contrast Swoosh design trademark is embroidered on the left-side middle panel. Made of 100% Dri-FIT polyester twill.



GAME ROYAL



WHITE

ANTHRACITE

COLLEGE NAVY

BLACK



### NIKE TEAM BEANIE

CW6117 \$15.50 (R)

ONE SIZE FITS MOST

This warm cuffed beanie is perfect for the stands or the street. The contrast high-density Swoosh logo is embroidered on the center front. Made of 100% Dri-FIT acrylic.



BLACK



UNIVERSITY RED



MEDIUM GREY



GAME ROYAL



COLLEGE NAVY



ANTHRACITE



GORGE GREEN



### NIKE UNSTRUCTURED TWILL CAP

580087 \$14.50

The perfect classic look with a contrast underbill as engineered by Nike. This cap has an unstructured, mid-profile design and a self-fabric closure with buckle. The contrast Swoosh design trademark is embroidered on the center back. Made of 58/42 cotton/poly twill.



FUSION PINK/  
WHITE SWOOSH



GAME ROYAL/  
WHITE SWOOSH



DEEP NAVY/  
WHITE SWOOSH



GYM RED/  
WHITE SWOOSH



DEEP BLACK/  
WHITE SWOOSH



DARK GREY/  
WHITE SWOOSH



TRUE WHITE/  
BLACK SWOOSH



DARK KHAKI/  
WHITE SWOOSH

**NIKE DRI-FIT SWOOSH VISOR**

429466 \$18.50

A high-performance, three-panel visor built with Dri-FIT moisture management technology. Contrast stitching adds interest, while the hook and loop closure ensures a custom fit. The contrast Swoosh design trademark is embroidered on the bill. Front panel measures approximately 1.875" h x 10" w. Made of 100% Dri-FIT polyester twill.



NAVY/  
WHITE SWOOSH



WHITE/  
BLACK SWOOSH



BLACK/  
WHITE SWOOSH

**NEW!**

**NIKE DRI-FIT TEAM VISOR**

NKDC4217 \$18.00 (R)

This lightweight, three-panel visor features a pre-curved bill and an interior Dri-FIT performance sweatband that folds down for easy embroidery. Hook and loop closure. The contrast Swoosh logo is embroidered on the left-side panel. Made of 100% Dri-FIT polyester twill.



BLACK



ANTHRACITE



WHITE



GAME ROYAL



COLLEGE NAVY



VALOR BLUE



COURT PURPLE



UNIVERSITY RED



KHAKI



## OGIO® ENDURANCE CIRCUIT CAP

**OE654** \$13.00

ADULT SIZES: S/M, L/XL

- 100% poly twill front panels, 100% poly air mesh mid and back panels
- Structured
- Mid-profile
- Silver reflective sandwich bill with reflective OGIO heat transfer
- Stretch fit



BLACKTOP

DIESEL GREY



## OGIO® X-OVER CAP

**OG600** \$14.00

- 100% polyester
- Unstructured
- Low-profile
- OGIO seam taping, rivet and rubber patch
- Self-fabric strap with antique pewter buckle and grommet with OGIO logo



BLUEPRINT/  
BLACKTOP



DIESEL GREY/  
BLACKTOP



BLACKTOP/  
CHILI RED



**NEW!**

## OGIO® FUSION TRUCKER CAP

**OG603** \$12.00

- 95% recycled poly twill/5% spandex, 100% poly mesh
- Sweat-wicking
- Structured
- Mid-profile
- 7-position adjustable snapback closure



BLACKTOP



TARMAC  
GREY





BLACK  
CAMO





**OGIO® FLUX CAP**

**OG601** \$14.00

- 100% polyester pinhole woven mesh
- Structured
- Mid-profile
- Black reflective  heat transfer on side panel
- Black reflective welding on bill
- OGIO seam taping
- Low-profile hook and loop closure with black reflective stacked  heat transfers



BLACK



HEATHER GEAR GREY



WHITE



**OGIO® ENDURANCE APEX CAP**

**OE650** \$13.00

ADULT SIZES: S/M, L/XL

- 96/4 poly/spandex
- Structured
- Mid-profile
- Pieced mid panel with reflective OGIO logo
- Reflective  heat transfer at back
- Stretch fit



BLACKTOP



GEAR GREY



ELECTRIC BLUE



WHITE



**OGIO® ENDURANCE STRIDE MESH CAP**

**OE653** *Pricing Upon Request*

- 100% poly closed-hole mesh, terry sweatband
- Unstructured
- Low-profile
- 5 panels
- Stays secure as you run
- Black contrast underbill
- Reflective  heat transfer on side panel
- Webbing with buckle closure



BLACKTOP



WHITE

# FLEXFIT®

THE REVOLUTIONARY ORIGINAL  
& PIONEER OF STRETCH-FIT TECHNOLOGY

## TECHNOLOGIES



### FLEXFIT® TECH

Our revolutionary technology weaves polyurethane spandex throughout the cap's crown for an incredibly secure and comfortable fit.



### FLEXFIT® MESH

Flexfit® Mesh is the revolutionary stretchable mesh that provides ultimate ventilation and comfort. It is tailored to fit trucker caps.



### PERMACURV®

Our visors come with a technology that maintains their proper shape and curve at all times.



### HYBRID TECH

The HYBRID TECH combines the best elements—water repellency and Cool & Dry moisture-wicking—to keep you dry and fresh at all times.



### COOL & DRY

The Cool & Dry technology wicks perspiration away from body and keeps you cool, dry and refreshed.



### ULTRAFIBRE

Featuring super synthetic fibers, Ultrafibre caps are versatile—they are robust, lightweight, wind resistant and moisture wicking. The fibers also have a natural shine that emanates strength.



### FLEXIBLE VISOR

Our Flexible Visor is lightweight, and can be bent in any way and still keep its shape.



### NEW! PORT AUTHORITY® FLEXFIT® MELANGE UNIPANEL™ CAP

**C946** \$14.26

- ADULT SIZES: S/M, L/XL
- 95/5 polyester/spandex
  - Structured
  - Mid-profile
  - Five panel
  - Seamless front panel
  - Stretch fit



DARK GREY



NAVY



**PORT AUTHORITY®  
FLEXFIT® WOOL BLEND CAP**

**C928** \$14.26

ADULT SIZES: S/M, L/XL

- 83/15/2 acrylic/wool/spandex
- Structured
- Mid-profile
- Stretch fit



BLACK

GREY

LIGHT HEATHER  
GREY



DARK NAVY

NAVY



**PORT AUTHORITY®  
FLEXFIT DELTA® CAP**

**C938** \$16.91

ADULT SIZES: S/M, L/XL

- 92/8 poly/spandex; 100% polyester undervisor
- Structured
- Mid-profile
- Seam-sealed, quick-drying, 3-layer sweatband with stain-blocking technology
- 4 die-cut vent eyelets
- Stretch fit



BLACK

CARBON  
CHARCOAL

DARK GREY



SILVER

NAVY

*Due to the nature of the highly technical fabric in this performance cap, special care must be taken throughout the decorating process.*



**PORT AUTHORITY®  
FLEXFIT® MELANGE MESH BACK  
TRUCKER CAP**

**C302** \$11.81

ADULT SIZES: S/M, L/XL

- 92/8 poly/PU spandex jersey front panels; 95/5 poly/PU spandex mesh mid and back panels (Grey Heather), 95/5 poly/PU spandex jersey front panels; 95/5 poly/PU spandex mesh and mid back panels (Dark Charcoal Heather)
- Structured
- Mid-profile
- Stretch fit



BLACK/DARK  
CHARCOAL  
HEATHER

TRUE ROYAL/  
GREY HEATHER

TRUE NAVY/  
GREY HEATHER



TRUE RED/GREY  
HEATHER

# FLEXFIT®



ESSENTIAL  
STYLE



ESSENTIAL  
STYLE



## PORT AUTHORITY® FLEXFIT® CAP

**C865** Colors \$12.98  
Multicam \$15.98

ADULT SIZES: S/M, L/XL

- 63/34/3 poly/cotton twill/spandex (Colors), 98/2 poly/spandex (Multicam colors)
- Structured
- Mid-profile
- Stretch fit



## PORT AUTHORITY® FLEXFIT® COTTON TWILL CAP

**C813** \$11.58

ADULT SIZES: S/M, L/XL

- 98/2 cotton/spandex
- Structured
- Mid-profile
- Silver contrast underbill
- Stretch fit



## PORT AUTHORITY® FLEXFIT 210® FLAT BILL CAP

**C808** \$14.26

ADULT SIZES: S/M, L/XL

- 83/15/2 acrylic/wool/spandex
- Structured
- High-profile
- Stretch fit





**PORT AUTHORITY®  
FLEXFIT® MESH BACK CAP**  
**C812 \$10.18**

- ADULT SIZES: S/M, L/XL
- 60/40 cotton/poly front panels, 95/5 poly/spandex mesh mid and back panels
  - Structured
  - Mid-profile
  - Silver contrast underbill
  - Stretch fit



**PORT AUTHORITY®  
FLEXFIT® GARBMENT-WASHED CAP**  
**C809 \$13.24**

- ADULT SIZES: S/M, L/XL
- 98/2 cotton/spandex
  - Lightly structured
  - Low-profile
  - Stretch fit



# FLEXFIT®



**SPORT-TEK®  
FLEXFIT® PERFORMANCE  
SOLID CAP**

**STC17 \$14.67**

ADULT SIZES: XS, S/M, L/XL

- 83/14/3 nylon/cotton twill/spandex
- Structured
- Mid-profile
- Stretch fit



BLACK WHITE TRUE ROYAL



TRUE NAVY TRUE RED MAROON



FOREST GREEN



**SPORT-TEK®  
FLEXFIT® PERFORMANCE  
COLORBLOCK CAP**

**STC16 \$14.87**

ADULT SIZES: XS, S/M, L/XL

- 83/14/3 nylon/cotton twill/spandex
- Structured
- Mid-profile
- Stretch fit



BLACK/WHITE BLACK/TRUE RED BLACK/GOLD



TRUE ROYAL/WHITE TRUE NAVY/WHITE TRUE RED/WHITE



FOREST GREEN/WHITE



**SPORT-TEK®  
FLEXFIT® AIR MESH BACK CAP**

**STC40 \$12.22**

ADULT SIZES: S/M, L/XL

- 83/14/3 nylon/cotton/spandex front panels; 87/13 poly/spandex air mesh mid and back panels
- Structured
- Mid-profile
- Stretch fit



BLACK/BLACK BLACK/WHITE GRAPHITE/GRAPHITE



TRUE ROYAL/WHITE TRUE NAVY/TRUE NAVY TRUE RED/WHITE



**SPORT-TEK®  
FLEXFIT® GRID TEXTURE CAP**

**STC33 \$14.26**

ADULT SIZES: S/M, L/XL

- 100% polyester
- Structured
- Mid-profile
- Stretch fit



GRID TEXTURE



BLACK

GRAPHITE

TRUE ROYAL



TRUE NAVY

TRUE RED



**SPORT-TEK®  
FLEXFIT® COOL & DRY POLY  
BLOCK MESH CAP**

**STC22 \$13.58**

ADULT SIZES: S/M, L/XL

- 100% polyester
- Structured
- Mid-profile
- Stretch fit



MESH DETAIL



BLACK

WHITE

MAGNET



GREY HEATHER

TRUE ROYAL

TRUE NAVY



TRUE RED



**PORT AUTHORITY®  
FLEXFIT 110® PERFORMANCE  
SNAPBACK CAP**

**C301 \$13.85**

- 100% polyester
- Structured
- Mid-profile
- Flexfit 110 technology allows for the perfect blend of Flexfit technology and adjustability for a more custom fit
- 7-position adjustable snap closure



BLACK

HEATHER GREY

HEATHER TRUE NAVY

# FLEXFIT®



**PORT AUTHORITY®  
FLEXFIT 110® FOAM OUTDOOR CAP**

**C937 \$14.26**

- 87/13 poly/spandex front panel; 100% polyester mesh mid and back panels
- Structured
- Mid-profile
- 5 panels
- Webbing adjustable closure with easy-release buckle



BLACK/BLACK

SILVER/WHITE

GRAPHITE/  
BLACK

TRUE NAVY/  
WHITE

ARMY GREEN/  
BLACK



**PORT AUTHORITY®  
FLEXFIT 110® COOL & DRY  
MINI PIQUE CAP**

**C934 \$13.85**

- 91/9 poly mini pique/spandex
- Structured
- Mid-profile
- Elastic adjustment at the closure allows this cap to comfortably fit 10 head sizes
- Micro hook and loop closure



BLACK

WHITE

SILVER

ROYAL

NAVY

RED



**SPORT-TEK®  
YUPOONG® 5-PANEL CLASSIC  
TRUCKER MESH BACK CAP**

**STC38 Pricing Upon Request**

- 60/40 cotton/poly front panels; 100% polyester mesh back panels
- Structured
- High-profile
- 5 panel
- 7-position adjustable snap closure



BLACK/  
BLACK

BLACK/  
WHITE

GRAPHITE/  
GRAPHITE

GRAPHITE/  
WHITE

TRUE NAVY/  
TRUE NAVY

TRUE ROYAL/  
WHITE

TRUE RED/  
WHITE



## CHANGING THE WORLD: ONE HAT AT A TIME

Nearly two decades ago, Yupoong® engineered the original Flexfit® hat. It was a watershed moment. Today, Yupoong offers caps with that same creative spirit and unbending commitment to quality. We continue to cradle an unbridled passion to raise headwear standards and change the world, one hat at a time.

**WE MAKE HATS. IT'S THE ONLY GAME WE KNOW.**



### SPORT-TEK® YUPOONG® RETRO TRUCKER CAP

**STC39** Colors Pricing Upon Request  
Multicam \$11.20

- 60/40 cotton/poly front panels; 100% polyester mesh back panels; 98/2 cotton/spandex front panels; 100% polyester mesh back panels (Multicam®)
- Structured
- High-profile
- 7-position adjustable snap closure



### SPORT-TEK® YUPOONG® CURVE BILL SNAPBACK CAP

**STC43** \$10.18

- 80/20 acrylic/wool (Solids), 92/8 poly/spandex (Grey Heather)
- Structured
- Mid-profile
- 7-position adjustable snap closure

### SPORT-TEK® YUPOONG® FLAT BILL SNAPBACK CAP

**STC19** Colors \$10.18  
Multicam \$14.26

- 80/20 acrylic/wool, 98/2 cotton/spandex (Multicam®)
- Structured
- High-profile
- Green contrast underbill, Black contrast underbill (Multicam®, Multicam® Black)
- 7-position adjustable snap closure



# STRUCTURED



MOISTURE-  
WICKING



BREATHABLE

## SPORT-TEK® DRY ZONE® MESH INSET CAP

**STC12** *Pricing Upon Request*

- 91/9 nylon/cotton twill
- Structured
- Mid-profile
- Hook and loop closure



MOISTURE-  
WICKING



## SPORT-TEK® DRY ZONE® NYLON CAPS

**STC10** *Pricing Upon Request*

**YSTC10 YOUTH** *Pricing Upon Request*

- 91/9 nylon/cotton twill
- Structured
- Mid-profile
- Hook and loop closure



MOISTURE-  
WICKING



## SPORT-TEK® DRY ZONE® NYLON COLORBLOCK CAPS

**STC11** *Pricing Upon Request*

**YSTC11 YOUTH** *Pricing Upon Request*

- 91/9 nylon/cotton twill
- Structured
- Mid-profile
- Hook and loop closure



BLACK/  
WHITE



BLACK/  
TRUE RED



BLACK/  
GOLD



TRUE ROYAL/  
WHITE



TRUE NAVY/  
WHITE



TRUE NAVY/  
GOLD



MAROON/  
WHITE



BLACK



WHITE  
(STC10 ONLY)



TRUE ROYAL



TRUE NAVY



TRUE RED



MAROON  
(STC10 ONLY)



PURPLE  
(STC10 ONLY)



FOREST GREEN  
(STC10 ONLY)



KELLY GREEN



BLACK/WHITE



BLACK/  
TRUE RED



TRUE ROYAL/  
WHITE



TRUE NAVY/  
WHITE



TRUE NAVY/  
GOLD  
(STC11 ONLY)



TRUE RED/  
WHITE



MAROON/  
WHITE



ORANGE/WHITE  
(STC11 ONLY)



**SPORT-TEK®  
ACTION SNAPBACK CAP**

**STC50** *Pricing Upon Request*

- 96/4 poly/spandex textured knit
- Structured
- Mid-profile
- Moisture-wicking sweatband
- 7-position adjustable snap closure



BLACK



WHITE



GRAPHITE



TRUE ROYAL



TRUE NAVY



TRUE RED

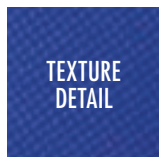

LOCK IN  
COLORS WITH  
POSICHARGE®



MOISTURE-  
WICKING

**SPORT-TEK®  
POSICHARGE® ELECTRIC  
HEATHER CAP**

**STC34** *Pricing Upon Request*

- 100% polyester with PosiCharge technology
- Structured
- Mid-profile
- 7-position adjustable snap closure

COLOR-COORDINATES WITH  
POSICHARGE ELECTRIC HEATHER STYLES.



GREY-BLACK  
ELECTRIC



BLACK  
ELECTRIC



SILVER  
ELECTRIC



DARK ROYAL-  
BLACK ELECTRIC



TRUE NAVY  
ELECTRIC



MOISTURE-  
WICKING

**SPORT-TEK®  
CAMOHEX CAP**

**STC23** \$10.98

- 100% polyester twill
- Structured
- Mid-profile
- Sublimated CamoHex print on back panels and brim
- Micro hook and loop closure

COLOR-COORDINATES WITH  
CAMOHEX TEES AND FLEECE.



WHITE



IRON GREY



TRUE ROYAL

# STRUCTURED



LOCK IN COLORS WITH POSICHARGE\*



BREATHABLE



MOISTURE-WICKING



YOUTH AVAILABLE

## SPORT-TEK® POSICHARGE® RACERMESH® CAPS

**STC26** Pricing Upon Request

**YSTC26** **YOUTH** Pricing Upon Request

- 100% polyester closed-hole flat back mesh with PosiCharge technology
- Structured
- Mid-profile
- Micro hook and loop closure

COLOR-COORDINATES WITH POSICHARGE RACERMESH POLOS AND TEES.



BLACK



WHITE



GRAPHITE



TRUE ROYAL



DAWN BLUE (STC26 ONLY)



TRUE NAVY



TRUE RED



DARK FOREST GREEN (STC26 ONLY)



NEON YELLOW (STC26 ONLY)



NEON ORANGE (STC26 ONLY)



NEON GREEN (STC26 ONLY)

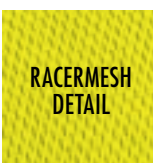

RACERMESH DETAIL



LOCK IN COLORS WITH POSICHARGE\*



BREATHABLE



MOISTURE-WICKING

## SPORT-TEK® POSICHARGE® COMPETITOR™ MESH BACK CAP

**STC36** Pricing Upon Request

- 100% polyester interlock front panels with PosiCharge technology; 100% polyester mesh back panels
- Structured
- Mid-profile
- 5 panel
- 7-position adjustable snap closure



BLACK/BLACK



BLACK/WHITE



WHITE/WHITE



IRON GREY/BLACK



SILVER/WHITE



TRUE ROYAL/WHITE



TRUE NAVY/WHITE



TRUE RED/WHITE



MOISTURE-WICKING

## SPORT-TEK® CONTENDER™ SNAPBACK CAP

**STC44** Pricing Upon Request

- 100% polyester jersey with sandwich bill
- Structured
- Mid-profile
- 7-position adjustable snap closure



GRAPHITE HEATHER/BLACK



VINTAGE HEATHER/VINTAGE HEATHER



VINTAGE HEATHER/TRUE RED



TRUE ROYAL HEATHER/TRUE ROYAL HEATHER



TRUE NAVY HEATHER/TRUE NAVY



MOISTURE-WICKING

**SPORT-TEK®  
PIQUE COLORBLOCK CAP**

**STC24** *Pricing Upon Request*

- 100% polyester pique knit
- Structured
- Mid-profile
- Micro hook and loop closure



**PORT AUTHORITY®  
PRO MESH CAPS**

**C833** *Pricing Upon Request*

**YC833** **YOUTH** *Pricing Upon Request*

- 100% polyester mesh
- Structured
- Mid-profile
- Grey contrast underbill
- Hook and loop closure

**SPORT-TEK®  
JERSEY FRONT CAP**

**STC18** *Pricing Upon Request*

- 65/35 poly/rajon jersey in front panels; 100% cotton twill in back panels and underbill
- Structured
- Mid-profile
- Hook and loop closure



# STRUCTURED



YOUTH AVAILABLE

## PORT & COMPANY® SIX-PANEL TWILL CAPS

**CP80** Pricing Upon Request

**YCP80** **YOUTH** Pricing Upon Request

- 100% cotton twill;  
80/20 poly/cotton (Neons)
- Structured
- Mid-profile
- Hook and loop closure

## PORT AUTHORITY® FINE TWILL CAP

**C800** Pricing Upon Request

- 65/35 poly/cotton twill
- Structured
- Mid-profile
- Self-fabric slide closure with buckle and grommet





CoolMax<sup>®</sup>  
only by DuPont

**PORT & COMPANY<sup>®</sup>  
FIVE-PANEL TWILL CAP**

**CP86** *Pricing Upon Request*

- 100% cotton twill
- Structured
- High-profile
- 5 panels
- Hook and loop closure



BLACK



WHITE



ROYAL



NAVY



RED



HUNTER



KHAKI

**PORT AUTHORITY<sup>®</sup>  
SNAPBACK FINE TWILL CAP**

**C801** *Pricing Upon Request*

- 65/35 poly/cotton twill
- Structured
- Mid-profile
- 7-position adjustable snap closure



BLACK



GRAPHITE



ROYAL



NAVY



RED



KHAKI

**PORT AUTHORITY<sup>®</sup>  
NYLON TWILL PERFORMANCE CAP**

**C868** *Pricing Upon Request*

- 91/9 nylon/cotton twill
- Structured
- Mid-profile
- CoolMax<sup>®</sup> sweatband
- Hook and loop closure



BLACK



WHITE



NAVY



KHAKI

# STRUCTURED



## PORT AUTHORITY® TWO-COLOR MESH BACK CAP

**C923** *Pricing Upon Request*

- 80/20 poly/cotton twill in front two panels and bill; 100% polyester mesh in mid and back panels
- Structured
- Mid-profile
- Low-profile hook and loop with buckle closure



BLACK/WHITE



WHITE/BLACK



ROYAL/WHITE



NAVY/WHITE

## PORT AUTHORITY® UNIFORMING TWILL CAP

**C913** *Pricing Upon Request*

- 80/20 poly/cotton
- Structured
- Mid-profile
- Hook and loop closure



BLACK



WHITE



STEEL GREY



ROYAL



BRILLIANT  
BLUE



NAVY



RED



DARK GREEN

## PORT AUTHORITY® EASY CARE CAP

**C608** *Pricing Upon Request*

- 65/35 poly/cotton
- Structured
- Mid-profile
- Self-fabric slide closure with buckle and grommet



BLACK



WHITE



STEEL GREY



ROYAL



NAVY



RED



BURGUNDY



STONE



**PORT & COMPANY®  
BRUSHED TWILL CAP**

**CP82** Pricing Upon Request

- 100% brushed cotton twill
- Structured
- Mid-profile
- Self-fabric closure with brass buckle and grommet



**PORT AUTHORITY®  
SUEDED CAP**

**C850** Pricing Upon Request

- 68/32 nylon/poly
- Lightly structured
- Low-profile
- CoolMax® sweatband
- Self-fabric slide closure



**CoolMax®**  
only by duPont



**PORT & COMPANY®  
SANDWICH BILL CAP**

**CP85** Pricing Upon Request

- 100% cotton twill
- Structured
- Mid-profile
- Hook and loop closure



**PORT AUTHORITY®  
PIQUE MESH CAP**

**C826** \$10.18

ADULT SIZES: S/M, L/XL

- 100% polyester pique front panels, 100% polyester air mesh mid and back panels
- Structured
- Mid-profile
- Stretch fit



**STRETCH  
TO FIT**



# STRUCTURED



**CoolMax®**  
only by DuPont

## PORT AUTHORITY® DRY ZONE® CAP

**C838** Pricing Upon Request

- 55/45 poly/polypropylene double knit
- Lightly structured
- Low-profile
- CoolMax® sweatband
- Hook and loop closure



BLACK/STONE



WHITE/  
CLASSIC NAVY



ROYAL/WHITE



CLASSIC NAVY/  
WHITE



ENGINE RED/  
WHITE



STONE/  
CLASSIC NAVY



OLIVE/STONE



**NEW!**

## PORT AUTHORITY® SNAPBACK FLAT BILL CAP

**C116** Pricing Upon Request

- 100% cotton twill front panels and bill
- Structured
- High-profile
- 7-position adjustable snap closure



BLACK



WHITE



GREY  
STEEL



PATRIOT  
BLUE



RICH  
NAVY

# MESH BACK



## PORT AUTHORITY® COLORBLOCK MESH BACK CAP

**C904** Pricing Upon Request

- 100% cotton twill front panels
- Structured
- Mid-profile
- Double visor effect detail
- Hook and loop closure



BLACK/WHITE/  
MAGNET



MAGNET/  
WHITE/BLACK



BLACK/WHITE/  
TRUE ROYAL



FLARE ORANGE/  
WHITE/MAGNET

## PORT AUTHORITY® 5-PANEL SNAPBACK CAP

**C932** Pricing Upon Request

- 100% cotton front panels
- Structured
- Mid-profile
- 5 panels
- Dyed-to-match braid above bill
- 7-position adjustable snap closure



BLACK



ROYAL



NAVY



RED

## PORT AUTHORITY® 5-PANEL TWILL FOAM TRUCKER CAP

**C936** Pricing Upon Request

- 100% cotton twill bonded to polyester foam front panels
- Structured
- High-profile
- 7-position adjustable snap closure



BLACK/BLACK



CHARCOAL/BLACK



IVORY/ROYAL



IVORY/NAVY



IVORY/RED

# MESH BACK



## PORT AUTHORITY® DOUBLE MESH SNAPBACK SANDWICH BILL CAP

**C818** Pricing Upon Request

- 100% cotton twill front panels
- Structured
- Mid-profile
- Mid and back panels layer color under mesh for an iridescent effect
- 7-position adjustable snap closure

## DISTRICT® TRI-TONE MESH BACK CAP

**DT616** Pricing Upon Request

- 100% cotton twill front panels
- Structured
- Mid-profile
- 7-position adjustable snap closure

## PORT AUTHORITY® ADJUSTABLE MESH BACK CAP

**C911** Pricing Upon Request

- 100% cotton twill front panels
- Structured
- Mid-profile
- Micro hook and loop closure



BLACK/SILVER



BLACK/SHOCK BLUE



BLACK/RED



BLACK/SHOCK PINK



BLACK/SHOCK GREEN



CHROME/  
NEW NAVY/  
CHARCOAL



MAROON/  
CHARCOAL/GREY



SANDSTONE/  
CHARCOAL/  
BLACK



BLACK



WHITE



CARBON  
GREY



RADIANT  
ROYAL



TRUE NAVY



CHILI RED



SAGE  
GREEN



**DISTRICT® FLAT BILL SNAPBACK TRUCKER CAP**

**DT624** *Pricing Upon Request*

- 100% polyester foam front panels
- Structured
- High-profile
- 7-position adjustable snap closure



BLACK



WHITE



ROYAL



NEW NAVY



NEW RED



MILITARY CAMO



NEON YELLOW



NEON PINK



NEON ORANGE

**PORT AUTHORITY® PHOTO REAL SNAPBACK TRUCKER CAP**

**C950** \$10.18

- 100% polyester front panels
- Structured
- Mid-profile
- Unique photo-real sublimated print on front panels
- 7-position adjustable snap closure



SNOW CAPS



FOREST



CITY STREET

WAVE



PALM TREES

# MESH BACK

DRESS BLUE NAVY  
HEATHER/SILVER MIST

SOFT CORAL/ECRU

BLACK

HEATHER GREY/  
WHITE

RICH NAVY/  
WHITE

GREY STEEL

BLACK/WHITE

HEATHER GREY/  
GREY STEEL

## PORT AUTHORITY® LOW-PROFILE SNAPBACK TRUCKER CAP

**C112LP** *Pricing Upon Request*

- 100% cotton twill front panels and bill (Solids), 65/35 polyester/cotton twill front panels and bill (Heathers)
- Structured
- Low-profile
- 7-position adjustable snap closure

GREY STEEL/WHITE

PATRIOT BLUE/WHITE

BRIGHT SEAFOAM/  
ECRU

HEATHER GREY/BLACK

TRUE BLUE HEATHER/  
SILVER MIST

FLAME RED/WHITE

CAROLINA BLUE/ECRU



**NEW!**

**PORT AUTHORITY® ECO SNAPBACK TRUCKER CAP**

**C112ECO** Pricing Upon Request

- 100% recycled polyester twill front panels and bill, 100% recycled polyester mid and back mesh panels
- Structured
- Mid-profile
- 7-position adjustable snap closure

**PORT AUTHORITY® SNAPBACK TRUCKER CAPS**

**C112** Colors Pricing Upon Request

Woodland Camo Pricing Upon Request

**NEW! YC112 YOUTH** Colors Pricing Upon Request

Youth colors: Black, Black/White, Black/Grey Steel, Grey Steel, Heather Grey/Black, Heather Grey/White, Patriot Blue/White, Rich Navy, Rich Navy/White, Flame Red/White

- 100% cotton twill front panels and bill (Solids); 65/35 polyester/cotton twill front panels and bill (Heathers)
- Structured
- Mid-profile
- 7-position adjustable snap closure



DEEP BLACK SMOKE GREY/WHITE GREY STEEL



TRUE ROYAL/WHITE TRUE NAVY/WHITE



BLACK BLACK/WHITE BLACK/GREY STEEL BLACK/GOLD **NEW!** BLACK/TAN WHITE



GREY STEEL GREY STEEL/WHITE GREY STEEL/PURPLE GREY STEEL/NEON YELLOW GREY STEEL/NEON PINK GREY STEEL/NEON ORANGE



GREY STEEL/NEON BLUE HEATHER GREY/BLACK HEATHER GREY/WHITE **NEW!** GUSTY GREY GUSTY GREY/BLACK/GREY STEEL HEATHER GREY/PATRIOT BLUE



HEATHER GREY/RICH NAVY PATRIOT BLUE PATRIOT BLUE/WHITE PATRIOT BLUE/FLAME RED/WHITE TRUE NAVY RICH NAVY



RICH NAVY/WHITE RICH NAVY/HEATHER GREY/WHITE FLAME RED/BLACK FLAME RED/WHITE FLAME RED TRUE RED



WOODLAND BROWN COYOTE BROWN OLIVE DRAB GREEN WOODLAND CAMO/BLACK DARK GREEN/WHITE TRUE KHAKI/COFFEE



**100% RECYCLED FABRIC**

# MESH BACK



**PORT AUTHORITY® TWO-STRIPE  
SNAPBACK TRUCKER CAP**

**C113** Pricing Upon Request

- 100% cotton twill front panels and stripes
- Structured
- Mid-profile
- 7-position adjustable snap closure



**NEW!**  
**PORT AUTHORITY® SNAPBACK  
FIVE-PANEL TRUCKER CAP**

**C115** Pricing Upon Request

- 100% cotton twill front panels and bill (Solids), 100% poly mesh back panels; 65/35 polyester/cotton twill front panels and bill (Heather Grey)
- Structured
- Mid-profile
- 5 panel
- 7-position adjustable snap closure



**NEW!**  
**PORT AUTHORITY® SNAPBACK  
FLAT BILL TRUCKER CAP**

**C117** Pricing Upon Request

- 100% cotton twill front panels and bill (Solids), 100% polyester mesh back panels; 65/35 polyester/cotton twill front panels and bill (Heather Grey)
- Structured
- High-profile
- 7-position adjustable snap closure



BLACK/GREY STEEL/  
WHITE



RICH NAVY/  
FLAME RED/WHITE



BLACK



BLACK/WHITE



HEATHER GREY/  
BLACK



BLACK



GREY STEEL/  
BLACK



HEATHER GREY/  
WHITE



RICH NAVY/RICH  
NAVY/WHITE



PATRIOT BLUE/  
PATRIOT BLUE/  
WHITE



GREY STEEL/  
WHITE



PATRIOT  
BLUE/WHITE



RICH NAVY/  
WHITE



RICH  
NAVY



WOODLAND  
CAMO/BLACK



FLAME RED/  
WHITE



OLIVE DRAB GREEN/  
TAN



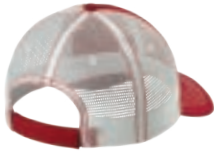

**DISTRICT® MESH BACK CAP**

**DT607** *Pricing Upon Request*

- 100% cotton twill front panels
- Unstructured
- Low-profile
- Hook and loop closure



**DISTRICT® SUPER SOFT MESH BACK CAP**

**DT630** *Pricing Upon Request*

- 100% cotton twill front panels
- Unstructured
- Low-profile
- 7-position adjustable snap closure



**PORT AUTHORITY® BEACH WASH® MESH BACK CAP**

**C943** *Pricing Upon Request*

- 100% garment-washed cotton twill front panels and bill
- Unstructured
- Low-profile
- 7-position adjustable snap closure



BLACK/WHITE



ROYAL/WHITE



NEW NAVY/  
WHITE



BLACK/KHAKI



NEW NAVY/  
STONE



CHOCOLATE  
BROWN/STONE



RED/WHITE



CHOCOLATE  
BROWN/WHITE



ARMY/WHITE



KHAKI/CHOCOLATE  
BROWN



BURNT ORANGE/  
STONE



OLIVE/KHAKI



COAL/STONE



DENIM BLUE/  
STONE



BLUE MOON/  
STONE



TIDAL WAVE/  
STONE



RED ROCK/  
STONE



TAUPE/STONE

*The garment-washing process infuses each garment with unique character. Please allow for slight color variation. Special consideration must also be taken when printing white ink on garment-washed cotton.*

# UNSTRUCTURED



## PORT & COMPANY® SIX-PANEL UNSTRUCTURED TWILL CAPS

**C914** Pricing Upon Request

**YC914 YOUTH** Pricing Upon Request

- 100% cotton twill; 80/20 poly/cotton (Neons)
- Unstructured
- Low-profile
- Hook and loop closure



## PORT & COMPANY® BRUSHED TWILL LOW PROFILE CAP

**CP77** Pricing Upon Request

- 100% brushed cotton twill
- Unstructured
- Low-profile
- Self-fabric slide closure



**PORT AUTHORITY®  
COOL RELEASE® CAP**

**C874** Pricing Upon Request

- 100% polyester
- Unstructured
- Low-profile
- Hook and loop closure



BLACK

WHITE

NAVY

**PORT AUTHORITY®  
BRUSHED TWILL CAP**

**BTU** Pricing Upon Request

- 100% brushed cotton twill
- Unstructured
- Low-profile
- Hidden tuck-in with hook and loop closure



BLACK

WHITE

NAVY

KHAKI

**NEW!**  
**PORT AUTHORITY®  
ECO CAP**

**C954** Pricing Upon Request

- 100% recycled polyester twill
- Unstructured
- Low-profile
- Hook and loop closure



100% RECYCLED  
FABRIC



DEEP BLACK

SMOKE GREY

TRUE ROYAL

TRUE NAVY

**PORT AUTHORITY®  
PERFORATED CAP**

**C821** Pricing Upon Request

- 100% polyester
- Unstructured
- Low-profile
- Hook and loop closure



PERFORATED  
BACK PANELS



BLACK

WHITE

NAVY

STONE

# UNSTRUCTURED



## PORT AUTHORITY® GARMENT-WASHED CAPS

**PWU** Pricing Upon Request

**LPWU** Ladies Pricing Upon Request

- 100% garment-washed cotton twill
- Unstructured
- Low-profile
- LPWU low-profile ladies fit
- Self-fabric slide closure with buckle and grommet

## PORT & COMPANY® WASHED TWILL CAP

**CP78** Pricing Upon Request

- 100% washed cotton twill
- Unstructured
- Low-profile
- Hook and loop closure



Due to a special dye/washing process, colors may vary.

**PORT & COMPANY®  
TWO-TONE PIGMENT-DYED CAP**

**CP83** Pricing Upon Request

- 100% cotton twill
- Unstructured
- Low-profile
- Self-fabric slide closure with brass buckle and grommet



Due to a special dye/washing process, colors may vary.



BLACK/PEBBLE



PEBBLE/BLACK



KHAKI/CHARCOAL



KHAKI/NAVY



KHAKI/MAROON



KHAKI/HUNTER

**PORT AUTHORITY®  
PIGMENT PRINT DISTRESSED CAP**

**C924** Pricing Upon Request

- 67/33 cotton/poly
- Unstructured
- Low-profile
- Pigment print gives an oiled leather look
- Hook and loop closure



BLACK



BROWN



OLIVE

**PORT AUTHORITY®  
SPRAY WASH CAP**

**C811** Pricing Upon Request

- 100% cotton twill
- Unstructured
- Low-profile
- Subtle, pre-applied spray wash treatment
- Hook and loop closure



BLACK



CHARCOAL



STEEL BLUE



NAVY



BROWN



PINK RASPBERRY

**PORT AUTHORITY®  
PIGMENT PRINT MESH BACK CAP**

**C927** Pricing Upon Request

- 67/33 cotton/poly front panels
- Unstructured
- Low-profile
- Pigment print gives an oiled leather look
- Hook and loop closure



BLACK



BROWN



OLIVE

# UNSTRUCTURED



## PORT AUTHORITY® BEACH WASH® CAP

**CP942** Pricing Upon Request

- 100% garment-washed cotton twill
- Unstructured
- Low-profile
- Hook and loop closure



COAL DENIM BLUE BLUE MOON



TIDAL WAVE RED ROCK TAUPE

*The garment-washing process infuses each garment with unique character. Please allow for slight color variation. Special consideration must also be taken when printing white ink on garment-washed cotton.*

## PORT & COMPANY® PIGMENT-DYED CAP

**CP84** Pricing Upon Request

- 100% cotton twill
- Unstructured
- Low-profile
- Self-fabric slide closure with brass buckle and grommet

*Due to a special finishing process, colors may vary.*



BLACK CHARCOAL NAVY



MAROON HUNTER KHAKI

## DISTRICT® DISTRESSED CAP

**DT600** Pricing Upon Request

- 100% cotton twill
- Unstructured
- Low-profile
- Self-fabric slide closure

*Due to a special finishing process, colors may vary.*



BLACK NICKEL SCOTLAND BLUE



DASHING RED TRUE PINK BURNT ORANGE



LIGHT OLIVE STONE MILITARY CAMO

**DISTRICT® DISTRESSED MILITARY HAT**

**DT605** *Pricing Upon Request*

- 100% cotton twill
- Unstructured
- Low-profile
- 3 panel
- Self-fabric slide closure



**DISTRICT® HOUNDSTOOTH MILITARY HAT**

**DT619** *Pricing Upon Request*

- 100% cotton houndstooth and 100% cotton lining
- Unstructured
- Low-profile
- Self-fabric slide closure



BLACK/CHARCOAL

**DISTRICT® THICK STITCH CAP**

**DT610** *Pricing Upon Request*

- 100% cotton twill
- Unstructured
- Low-profile
- Self-fabric slide closure



**DISTRICT® RIP AND DISTRESSED CAP**

**DT612** *Pricing Upon Request*

- 100% cotton twill
- Unstructured
- Low-profile
- Self-fabric slide closure



# UNSTRUCTURED



## PORT AUTHORITY® SANDWICH BILL CAP WITH STRIPED CLOSURE

- C830** *Pricing Upon Request*
- 100% enzyme-washed cotton twill
  - Unstructured
  - Low-profile
  - Hook and loop closure

## PORT & COMPANY® UNSTRUCTURED SANDWICH BILL CAP

- C919** *Pricing Upon Request*
- 100% cotton twill
  - Unstructured
  - Low-profile
  - Hook and loop closure

## PORT AUTHORITY® VINTAGE WASHED CONTRAST STITCH CAP

- C835** *Pricing Upon Request*
- 100% cotton twill
  - Unstructured
  - Low-profile
  - Hook and loop closure



BLACK/WHITE



BLACK/KHAKI



WHITE/CLASSIC  
NAVY/RED



CHARCOAL/  
BLACK



ENSIGN BLUE/  
WHITE



CLASSIC NAVY/  
WHITE



CLASSIC NAVY/  
RED/WHITE



LIGHT PINK/  
WHITE



STONE/BLACK



KHAKI/  
CHARCOAL BLUE



HUNTER/STONE



OLIVE/BLACK



BLACK/WHITE



CHARCOAL/  
WHITE



NAVY/WHITE



ROYAL/BLACK



BLACK/  
STONE



CHARCOAL/  
BLACK



NAVY/  
LIGHT SAND



STONE/  
BLACK





**PORT & COMPANY®  
WASHED TWILL SANDWICH  
BILL CAP**

**CP79** *Pricing Upon Request*

- 100% cotton twill
- Unstructured
- Low-profile
- Hook and loop closure



BLACK/WHITE    NAVY/KHAKI    KHAKI/BLACK



**PORT AUTHORITY®  
REFLECTIVE SANDWICH BILL CAP**

**C832** *Pricing Upon Request*

- 100% brushed cotton twill
- Unstructured
- Low-profile
- Reflective details
- Hook and loop closure



BLACK/  
REFLECTIVE    NAVY/  
REFLECTIVE



**CoolMax®**  
*only by DuPont*

**PORT AUTHORITY®  
SANDWICH BILL CAP**

**C852** *Pricing Upon Request*

- 70/30 cotton/nylon
- Unstructured
- Low-profile
- CoolMax® sweatband
- Hook and loop closure



BLACK/  
BEIGE    BEIGE/  
NAVY    NAVY/  
WHITE

# CAMOUFLAGE



ESSENTIAL  
STYLE



ESSENTIAL  
STYLE

## PORT AUTHORITY® CAMO CAP WITH CONTRAST FRONT PANEL

**C807** Pricing Upon Request

- 100% cotton front panels
- Unstructured
- Low-profile
- Hook and loop closure

## PORT AUTHORITY® PRO CAMOUFLAGE SERIES CAP

**C855** Pricing Upon Request

- 60/40 cotton/poly canvas
- Structured
- Mid-profile
- Hook and loop closure

## PORT AUTHORITY® PIGMENT PRINT CAMOUFLAGE CAP

**C819** \$10.18

- 52/48 cotton/poly canvas front panels
- Unstructured
- Low-profile
- Pigment print on front panels, visor and closure for an oiled leather look
- Hook and loop closure



REALTREE XTRA®/  
KHAKI



MOSSY OAK®  
BREAK-UP®  
COUNTRY/  
CHOCOLATE



MOSSY OAK® NEW  
BREAK-UP®/  
BLACK



MOSSY OAK®  
BREAK-UP®  
COUNTRY



MOSSY OAK®  
NEW BREAK-UP®



REALTREE  
EDGE™



REALTREE  
MAX-5®



REALTREE  
XTRA®



REALTREE  
HARDWOODS®



MOSSY OAK®  
BREAK-UP® COUNTRY



MOSSY OAK®  
NEW BREAK-UP®



REALTREE  
EDGE™



REALTREE  
XTRA®



KRYPTEK®  
TYPHON™



KRYPTEK®  
HIGHLANDER™

**PORT AUTHORITY®  
CAMOUFLAGE CAP WITH AIR MESH  
BACK**

**C912** Pricing Upon Request

- 60/40 cotton/poly front panels
- Structured
- Mid-profile
- Hook and loop closure



**BREAK-UP  
COUNTRY**



MOSSY OAK® BREAK-UP®  
COUNTRY/BLACK

**REALTREE  
XTRA**



REALTREE XTRA®/  
GREEN

**PORT AUTHORITY®  
PRO CAMOUFLAGE SERIES CAP  
WITH MESH BACK**

**C869** Pricing Upon Request

- 60/40 cotton/poly front panels
- Structured
- Mid-profile
- Hook and loop closure



**MOSSY OAK  
BREAK-UP**



MOSSY OAK®  
NEW BREAK-UP®

**REALTREE  
XTRA**



REALTREE  
XTRA®

**REALTREE  
EDGE**



REALTREE  
EDGE®

**PORT AUTHORITY®  
STRUCTURED CAMOUFLAGE MESH  
BACK CAP**

**C930** Pricing Upon Request

- 60/40 cotton/poly duck canvas front panels and bill
- Structured
- Mid-profile
- Hook and loop closure



**MOSSY OAK  
BREAK-UP**



MOSSY OAK® NEW  
BREAK-UP®/BROWN

**REALTREE  
XTRA**



REALTREE  
XTRA®/  
BROWN

**REALTREE  
XTRA**



REALTREE  
XTRA®/  
NEON ORANGE

**REALTREE  
EDGE**



REALTREE  
EDGE®

**BREAK-UP  
COUNTRY**



MOSSY OAK®  
BREAK-UP® COUNTRY/  
NEON YELLOW

**PORT AUTHORITY®  
UNSTRUCTURED CAMOUFLAGE  
MESH BACK CAP**

**C929** Pricing Upon Request

- 60/40 cotton/poly duck canvas front panels and bill
- Unstructured
- Low-profile
- 7-position adjustable snap closure



**BREAK-UP  
COUNTRY**



MOSSY OAK® BREAK-UP®  
COUNTRY/TAN

**REALTREE  
XTRA**



REALTREE  
XTRA®/TAN

**REALTREE  
XTRA**



REALTREE XTRA®  
PINK/TAN

# CAMOUFLAGE



## PORT AUTHORITY® PRO CAMOUFLAGE SERIES GARMENT-WASHED CAP

**C871** Pricing Upon Request

- 60/40 cotton/poly canvas
- Unstructured
- Low-profile
- Hook and loop closure

## PORT AUTHORITY® AMERICANA CONTRAST STITCH CAMOUFLAGE CAP

**C909** Pricing Upon Request

- 60/40 cotton/poly canvas
- Structured
- Mid-profile
- Embroidered American flag label on side
- Hook and loop closure

## PORT AUTHORITY® EMBROIDERED CAMOUFLAGE CAP

**C820** \$14.98

- 100% cotton crown, 60/40 cotton/poly twill bill
- Structured
- Mid-profile
- Embroidered wildlife detail
- Hook and loop closure



MOSSY OAK®  
NEW BREAK-UP®



REALTREE®  
XTRA®



REALTREE®  
HARDWOODS®



MOSSY OAK®  
NEW BREAK-UP®



REALTREE®  
XTRA®



MOSSY OAK® NEW  
BREAK-UP®/TAN/DEER



REALTREE MAX-5®/  
TAN/BASS



KRYPTEK®  
HIGHLANDER®



KRYPTEK®  
TYPHON®



REALTREE®  
EDGE®



REALTREE MAX-5®/  
/KHAKI/DUCK



MOSSY OAK® BREAK-UP®  
COUNTRY/CHOCOLATE/ELK

**PORT AUTHORITY®  
CAMOUFLAGE FLEECE BEANIE**

**C901** Mossy Oak and RealTree Pricing Upon Request

ONE SIZE FITS MOST

- 100% polyester fleece with anti-pill finish



MOSSY OAK® NEW BREAK-UP®



MOSSY OAK® BREAK-UP®  
COUNTRY



REALTREE EDGE®



REALTREE XTRA®

MOISTURE  
WICKING

**PORT AUTHORITY®  
PERFORMANCE CAMOUFLAGE  
MESH BACK SNAPBACK CAP**

**C892** \$12.22

- 87/13 poly/spandex front panels
- Structured
- Mid-profile
- Moisture-wicking
- 7-position adjustable snap closure



KRYPTEK® INFERNO®/  
BLACK



MOSSY OAK®  
BREAK-UP®  
COUNTRY/BROWN



KRYPTEK® TYPHON®/  
BLACK



KRYPTEK® RAID®/  
BLACK



KRYPTEK® HIGHLANDER®/  
BLACK



REALTREE EDGE®/  
BLACK

**PORT AUTHORITY®  
ENHANCED VISIBILITY CAP  
WITH CAMO BRIM**

**C804** Pricing Upon Request

- 100% fluorescent polyester crown, 60/40 cotton/poly brim
- Structured
- Mid-profile
- Hook and loop closure



ORANGE BLAZE/  
MOSSY OAK®  
NEW BREAK-UP®



ORANGE BLAZE/  
REALTREE XTRA®

**PORT AUTHORITY® PIGMENT PRINT  
CAMOUFLAGE MESH BACK CAP**

**C891** \$10.18

- 52/48 cotton/poly front panels
- Structured
- Mid-profile
- Hook and loop closure



MOSSY OAK®  
BREAK-UP®  
COUNTRY/  
BROWN



REALTREE EDGE®/  
BROWN



KRYPTEK®  
HIGHLANDER®/  
BROWN

# CAMOUFLAGE & BRIM DETAIL

## PORT AUTHORITY® DIGI CAMO SNAPBACK TRUCKER CAP

**C114** Pricing Upon Request

- 100% cotton twill front panels
- Structured
- Mid-profile
- 7-position adjustable snap closure



BLACK DIGI/  
BLACK



PATRIOT BLUE  
DIGI/GREY  
STEEL



RICH NAVY  
DIGI/GREY  
STEEL



FLAME RED  
DIGI/GREY  
STEEL



OLIVE DRAB  
GREEN DIGI/  
COYOTE BROWN

## PORT AUTHORITY® CAMOUFLAGE CAP

**C851** Pricing Upon Request

- 100% washed cotton twill with pigment print camo
- Unstructured
- Low-profile
- Hook and loop closure



WINTER CAMO



NAVY CAMO



MILITARY  
CAMO



DESERT  
CAMO



PINK  
CAMO

## PORT AUTHORITY® DIGITAL RIPSTOP CAMOUFLAGE CAP

**C925** Pricing Upon Request

- 100% cotton ripstop
- Unstructured
- Low-profile
- Hook and loop closure



GREY CAMO



GREEN CAMO



SAND CAMO

## PORT AUTHORITY® COLORBLOCK DIGITAL RIPSTOP CAMOUFLAGE CAP

**C926** Pricing Upon Request

- 100% cotton ripstop
- Unstructured
- Low-profile
- Hook and loop closure



GREY CAMO/  
GREY



GREEN CAMO/  
GREEN



SAND CAMO/  
SAND

**PORT AUTHORITY®  
COLORBLOCK  
RACING CAP WITH FLAMES**

**C859** \$10.58

- 100% brushed cotton twill
- Structured
- Mid-profile
- Hook and loop closure



BLACK/ROYAL/  
WHITE



BLACK/RED/  
WHITE

**PORT AUTHORITY®  
RACING CAP WITH FLAMES**

**C857** *Pricing Upon Request*

- 100% cotton twill
- Structured
- Mid-profile
- Hook and loop closure



BLACK/CHARCOAL

**PORT AUTHORITY®  
AMERICANA FLAG  
SANDWICH CAP**

**C829** *Pricing Upon Request*

- 100% cotton twill
- Structured
- Low-profile
- Repeating American flag detail in sandwich bill
- Woven flag label on closure
- Hook and loop closure



BLUE CRUSH



DEEP RED



OYSTER



BRIM DETAIL

**PORT AUTHORITY®  
COLD-WEATHER CORE  
SOFT SHELL CAP**

**C945** \$10.18

- 100% polyester woven shell bonded to water-resistant film insert; 100% polyester microfleece lining
- Unstructured
- Low-profile
- 1000MM fabric waterproof rating; 1000G/M<sup>2</sup> fabric breathability rating
- Webbing closure with buckle



BLACK



BATTLESHIP  
GREY

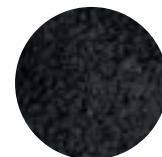

MICROFLEECE  
INTERIOR LINING

# WORKWEAR/ENHANCED VISIBILITY

## CORNERSTONE® CANVAS CAP

**CS810** Pricing Upon Request

- 100% cotton canvas
- Structured
- Mid-profile
- Moisture-wicking sweatband
- 7-position adjustable snap closure

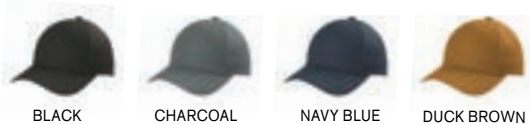

BLACK

CHARCOAL

NAVY BLUE

DUCK BROWN

## CORNERSTONE® CANVAS MESH BACK CAP

**CS811** Pricing Upon Request

- 100% cotton canvas front panels
- Structured
- Mid-profile
- Moisture-wicking sweatband
- 7-position adjustable snap closure



BLACK

CHARCOAL

NAVY BLUE

DUCK BROWN

## PORT AUTHORITY® SOLID ENHANCED VISIBILITY CAP

**C806** Pricing Upon Request

- 100% fluorescent polyester
- Lightly structured
- Mid-profile
- Grey contrast underbill
- Hook and loop closure



SAFETY YELLOW

SAFETY ORANGE

## CORNERSTONE® ENHANCED VISIBILITY FLEECE BEANIE

**CS803** Pricing Upon Request

ONE SIZE FITS MOST

- 8.9-ounce, 95/5 poly/spandex R-Tek® stretch fleece for warmth and shape retention
- Anti-pill finish

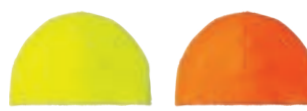

SAFETY YELLOW

SAFETY ORANGE



**PORT AUTHORITY® ENHANCED VISIBILITY CAP**

**C836** Pricing Upon Request

- 100% fluorescent polyester
- Lightly structured
- Low-profile
- CoolMax® sweatband
- Hook and loop closure



**CoolMax®**  
only by DuPont



SAFETY YELLOW/  
BLACK/REFLECTIVE



SAFETY YELLOW/  
REFLECTIVE



SAFETY ORANGE/  
BLACK/REFLECTIVE



SAFETY ORANGE/  
REFLECTIVE

**CORNERSTONE® ANSI 107 SAFETY CAP**

**CS802** \$11.81

- 55/45 poly/polypropylene
- Lightly structured
- Low-profile
- Meets ANSI 107 accessory guidelines
- 1-inch reflective band around crown
- Micro hook and loop closure



SAFETY YELLOW



SAFETY ORANGE

**CORNERSTONE® LINED ENHANCED VISIBILITY WITH REFLECTIVE STRIPES BEANIE**

**CS804** \$10.18

ONE SIZE FITS MOST

- 100% acrylic; 100% poly fleece lining
- 3 reflective stripes

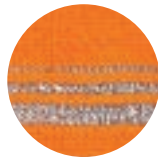

LOW-LIGHT  
REFLECTIVE



MICROFLEECE  
INTERIOR LINING



SAFETY YELLOW/  
REFLECTIVE



SAFETY ORANGE/  
REFLECTIVE

**CORNERSTONE® ENHANCED VISIBILITY BEANIE WITH REFLECTIVE STRIPE**

FEATURING **3M**

**CS800** \$12.22

ONE SIZE FITS MOST

- 99/1 acrylic/other
- 3M™ reflective yarn for superior reflective capability



SAFETY YELLOW/  
REFLECTIVE



SAFETY ORANGE/  
REFLECTIVE

# BRIMS & OUTDOOR



CONCEALABLE  
SUN FLAP



## PORT AUTHORITY® OUTDOOR WIDE-BRIM HAT C920 \$21.98

- ADULT SIZES: S/M, L/XL
- 75/25 poly/nylon ripstop
  - No Fly Zone® insect repellent technology
  - UPF 30+ sun protection
  - Concealable sun flap
  - Moisture-wicking sweatband
  - Adjustable cord at crown
  - Clip-on, adjustable drawcord
  - Foam brim keeps hat afloat in water



NEW!  
WHITE



STERLING GREY



DRESS BLUE NAVY



COFFEE CREAM



STONE



OLIVE LEAF

Specially treated products may be subject to additional requirements. Please check with local authorities for any additional requirements that may apply.



## NEW! PORT AUTHORITY® OUTDOOR VENTILATED WIDE BRIM HAT

- C947 \$20.98
- ADULT SIZES: S/M, L/XL
- 75/25 poly/nylon ripstop, 100% poly air mesh at top and back of crown
  - No Fly Zone® insect repellent technology
  - UPF 30+ sun protection
  - Moisture-wicking sweatband
  - Adjustable cord and toggle at crown
  - Adjustable chin drawcord
  - Foam brim keeps hat afloat
  - Elongated brim in the back for additional sun protection



STERLING GREY



DRESS BLUE NAVY



STONE



OLIVE LEAF

Specially treated products may be subject to additional requirements. Please check with local authorities for any additional requirements that may apply.



## PORT AUTHORITY® LIFESTYLE BRIM HAT C921 \$14.98

- ADULT SIZES: S/M, L/XL
- 100% polyester microfiber
  - UPF 30+ sun protection
  - Moisture-wicking sweatband
  - Durable water-repellent finish
  - Fixed, adjustable shock cord



BLACK



WHITE



STONE

**PORT AUTHORITY®  
OUTBACK HAT**

**HCF \$12.98**

- 100% heavy cotton canvas
- Drawcord with cord locks
- Two side snaps to wear brim up or down



CANVAS/NAVY



CANVAS/CANVAS

**PORT AUTHORITY®  
BUCKET HAT**

**PWSH2 \$10.38**

- ADULT SIZES: S/M, L/XL
- Garment-washed 100% cotton twill
  - Unstructured

*Due to a special dye and wash process, colors may vary.*



BLACK

WHITE

ROYAL



NAVY

RED

KHAKI

UV

**NO FLY ZONE®**  
INSECT REPELLENT TECHNOLOGY  
By Burlington

**NEW!**

**PORT AUTHORITY®  
OUTDOOR UV SUN  
SHADE CAP**

**C949 \$14.98**

- ONE SIZE FITS MOST
- 75/25 poly/nylon ripstop
  - No Fly Zone® insect repellent technology
  - UPF 30+ sun protection
  - Moisture-wicking sweatband
  - Unstructured
  - Low-profile
  - Adjustable cord and toggle at crown
  - Elongated bill for additional sun protection
  - 9.875"h x 19.125"w back neck sun cape



STONE



OLIVE LEAF



STERLING GREY

*Specially treated products may be subject to additional requirements. Please check with local authorities for any additional requirements that may apply.*

UV

**NO FLY ZONE®**  
INSECT REPELLENT TECHNOLOGY  
By Burlington

**NEW!**

**PORT AUTHORITY®  
OUTDOOR UV BUCKET HAT**

**C948 \$18.98**

- ADULT SIZES: S/M, L/XL
- 75/25 poly/nylon ripstop
  - No Fly Zone® insect repellent technology
  - UPF 30+ sun protection
  - Moisture-wicking sweatband
  - Adjustable cord and toggle at crown
  - Adjustable chin drawcord



BLACK



STERLING GREY



WHITE



DRESS BLUE NAVY

*Specially treated products may be subject to additional requirements. Please check with local authorities for any additional requirements that may apply.*

# VISORS & HEADBANDS

## PORT & COMPANY® FASHION VISOR

**CP45** Pricing Upon Request

- 100% cotton twill; 80/20 poly/cotton (Neons)
- Hook and loop closure



BLACK



WHITE



CHARCOAL



ROYAL



ULTRAMARINE BLUE



SAPPHIRE



NAVY



RED



SANGRIA



BEACH



KHAKI



HUNTER



GREEN OASIS



NEON YELLOW



NEON PINK

## PORT AUTHORITY® FASHION VISOR

**C840** Pricing Upon Request

- 100% washed cotton twill
- Hook and loop closure with metal buckle



BLACK



WHITE



CLASSIC NAVY



MAROON

## SPORT-TEK® POSICHARGE® RACERMESH® VISOR

**STC27** Pricing Upon Request

- 100% polyester closed-hole flat back mesh with PosiCharge technology
- Micro hook and loop closure



LOCK IN COLORS WITH POSICHARGE®



MOISTURE-WICKING

COLOR-COORDINATES WITH POSICHARGE RACERMESH POLOS AND TEES.



BLACK



WHITE



GRAPHITE



TRUE ROYAL



TRUE NAVY



TRUE RED



BRIGHT PINK



DARK FOREST GREEN



NEON ORANGE

## SPORT-TEK® DRY ZONE® COLORBLOCK VISOR

**STC13** Pricing Upon Request

- 91/9 nylon/cotton twill
- Hook and loop closure



MOISTURE-WICKING



BLACK/WHITE



WHITE/BLACK



TRUE ROYAL/WHITE



TRUE NAVY/GOLD



TRUE NAVY/WHITE



TRUE RED/WHITE



**PORT AUTHORITY®  
BEACH WASH® VISOR**

- C944** Pricing Upon Request
- 100% garment-washed cotton twill
  - Hook and loop closure

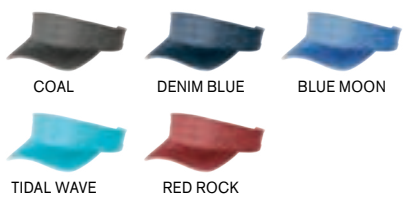

The garment-washing process infuses each cap with unique character. Please allow for slight color variation in production and washing. Special consideration must also be taken when printing white ink on garment-washed cotton.



**SPORT-TEK® CONTENDER™ VISOR**

- STC45** Pricing Upon Request
- 100% polyester jersey with sandwich bill
  - Moisture-wicking
  - Hook and loop closure



**SPORT-TEK® ACTION VISOR**

- STC51** Pricing Upon Request
- 96/4 poly/spandex textured knit
  - Moisture-wicking sweatband
  - Hook and loop closure



**SPORT-TEK® CONTENDER™  
HEADBAND**

- STA46** Pricing Upon Request
- ONE SIZE FITS MOST
- 3.8-ounce, 100% polyester jersey
  - Moisture-wicking
  - Removable tag for comfort and relabeling



**SPORT-TEK® POSICHARGE®  
COMPETITOR™ HEADBAND**

- STA35** Pricing Upon Request
- ONE SIZE FITS MOST
- 3.8-ounce, 100% polyester interlock with PosiCharge technology
  - Removable tag for comfort and relabeling



COLOR-COORDINATES WITH POSICHARGE COMPETITOR POLOS, PULLOVERS AND TEES.



# COLD-WEATHER

## SPORT-TEK® SPECTATOR BEANIE

STC20 Pricing Upon Request

ONE SIZE FITS MOST

- 100% acrylic
- Coordinates with STA02, Spectator Scarf and STA01, Spectator Gloves (each sold separately)



BLACK/IRON GREY



TRUE ROYAL/WHITE



DEEP ORANGE/BLACK



FOREST GREEN/WHITE



TRUE NAVY/WHITE



TRUE RED/BLACK



MAROON/WHITE

## SPORT-TEK® STRIPED BEANIE WITH SOLID BAND

STC31 Pricing Upon Request

ONE SIZE FITS MOST

- 100% acrylic
- 89/9/2 acrylic/poly/metallic (True Navy/Silver)
- 100% polyester fleece lining
- Fleece lining



BLACK FLEECE LINING

TRUE ROYAL HAS GREY FLEECE LINING



BLACK/IRON GREY



BLACK/WHITE



BLACK/TRUE RED



TRUE NAVY/SILVER



TRUE NAVY/FLASH GREEN



BLACK/GOLD



TRUE ROYAL/WHITE



TRUE NAVY/WHITE



FOREST GREEN/GOLD



FOREST GREEN/WHITE



## SPORT-TEK® SPECTATOR SCARF

STA02 \$10.18

- 100% acrylic
- Coordinates with STC20, Spectator Beanie, STC28, Stripe Pom Pom Beanie, STA01, Spectator Gloves and STC37, Solid Pom Pom Beanie (each sold separately)
- 61" x 8"



BLACK/IRON GREY



BLACK/DEEP ORANGE



TRUE ROYAL/GOLD/WHITE



CAROLINA BLUE/WHITE



TRUE NAVY/WHITE



TRUE NAVY/GOLD/WHITE



TRUE RED/WHITE



BLACK/GOLD



TRUE RED/WHITE/BLACK



MAROON/WHITE



PINK RASPBERRY/WHITE



PURPLE/WHITE



FOREST GREEN/WHITE



TRUE ROYAL/WHITE



## SPORT-TEK® SPECTATOR GLOVES

STA01 Pricing Upon Request (Pair)

SIZES: S/M, L/XL

- 82/15/3 acrylic/poly/other fibers
- Touchscreen-friendly
- Coordinates with STC20, Spectator Beanie, STC28, Stripe Pom Pom Beanie, STA02, Spectator Scarf, STC37, Solid Pom Pom Beanie (each sold separately)



BLACK



TRUE ROYAL



TRUE NAVY



TRUE RED



**SPORT-TEK® STRIPE POM POM BEANIE**

**STC28** Pricing Upon Request

ONE SIZE FITS MOST

- 100% acrylic

**SPORT-TEK® SOLID POM POM BEANIE**

**STC37** Pricing Upon Request

ONE SIZE FITS MOST

- 100% acrylic
- Coordinates with STA01, Spectator Gloves and STA02, Spectator Scarf (each sold separately)

**SPORT-TEK® HEATHER POM POM BEANIE**

**STC41** Pricing Upon Request

ONE SIZE FITS MOST

- 100% acrylic interlock (Solids)
- 50/50 acrylic/poly interlock (Heathers)



BLACK/  
IRON GREY



BLACK/  
TRUE RED



BLACK/GOLD



IRON GREY/  
WHITE



TRUE ROYAL/  
WHITE



TRUE NAVY/  
WHITE



WHITE/PINK  
RASPBERRY



BLACK



IRON GREY



TRUE ROYAL



TRUE NAVY



TRUE RED



PINK RASPBERRY



BLACK/GREY  
HEATHER



GREY  
HEATHER



TRUE ROYAL/  
GREY HEATHER



TRUE NAVY/  
GREY HEATHER



TRUE RED/  
GREY  
HEATHER



MAROON/  
GREY  
HEATHER



FOREST GREEN/  
GREY HEATHER

# COLD-WEATHER



## SPORT-TEK® POM POM TEAM BEANIE

STC21 \$10.18

ONE SIZE FITS MOST

- 100% acrylic



IRON GREY/  
BLACK/WHITE



TRUE ROYAL/  
BLACK/  
WHITE



TRUE  
NAVY/GOLD/  
WHITE



FOREST  
GREEN/BLACK/  
WHITE



TRUE RED/  
BLACK/WHITE



TRUE RED/  
TRUE ROYAL/  
WHITE



MAROON/  
BLACK/  
WHITE



PURPLE/  
BLACK/  
WHITE



PINK RASPBERRY/  
IRON GREY/  
WHITE



## SPORT-TEK® PERFORMANCE KNIT CAP

STC15 *Pricing Upon Request*

ONE SIZE FITS MOST

- 60/40 cotton/acrylic,  
100% polyester lining



BLACK



ATHLETIC  
HEATHER



TRUE ROYAL



TRUE NAVY



TRUE RED



FOREST GREEN

## SPORT-TEK® MARLED SCARF

STA04 \$10.18

- 100% acrylic
- Rib knit hem
- Coordinates with STC21, Pom Pom Team Beanie (sold separately)
- 74.75" x 8"



BLACK/IRON  
GREY/WHITE



TRUE ROYAL/  
BLACK/  
WHITE



TRUE RED/  
BLACK/  
WHITE

## SPORT-TEK® POSICHARGE® COMPETITOR™ COTTON TOUCH™ JERSEY KNIT SLOUCH BEANIE

STC35 *Pricing Upon Request*

ONE SIZE FITS MOST

- 100% spun polyester jersey with PosiCharge technology



LOCK IN  
COLORS WITH  
POSICHARGE®



MOISTURE-  
WICKING

COLOR-COORDINATES WITH  
POSICHARGE COMPETITOR  
COTTON TOUCH TEES.



BLACK



DARK SMOKE GREY



TRUE ROYAL



TRUE NAVY



**PORT AUTHORITY®  
KNIT CUFF BEANIE**

- C939** *Pricing Upon Request*  
ONE SIZE FITS MOST
- 100% acrylic interlock (Black, Dress Blue Navy)
  - 50/50 acrylic/poly interlock (Heathers)



BLACK



GREY HEATHER



TRUE ROYAL HEATHER



DRESS BLUE NAVY



OLIVE GREEN HEATHER

**DISTRICT®  
SPACED-DYED BEANIE**

- DT620** *Pricing Upon Request*  
ONE SIZE FITS MOST
- 100% acrylic
  - 78/21/1 acrylic/poly/spandex (Black/Charcoal)



BLACK/CHARCOAL



NEW NAVY/CHARCOAL



PURPLE/CHARCOAL

**PORT AUTHORITY®  
RIB KNIT SLOUCH BEANIE**

- C935** *Pricing Upon Request*  
ONE SIZE FITS MOST
- 100% acrylic



BLACK/IRON GREY

**DISTRICT®  
SLOUCH BEANIE**

- DT618** *Heathers Pricing Upon Request*  
*Dip-Dye Pricing Upon Request*  
ONE SIZE FITS MOST
- 55/45 acrylic/poly
  - 70/30 poly/acrylic (Light Grey Heather)
  - 100% cotton (Dip-Dye)



BLACK DIP-DYE



CHARCOAL HEATHER



LIGHT GREY HEATHER



NAVY DIP-DYE

# COLD-WEATHER



**PORT & COMPANY®  
KNIT CAP**  
**CP90** *Solid Pricing Upon Request*  
*Colorblock Pricing Upon Request*  
 ONE SIZE FITS MOST  
 • 100% acrylic  
 • 68/32 poly/acrylic (Athletic Oxford)  
 • 3-inch folding cuff



ATHLETIC GREEN



MAROON



ATHLETIC RED



BROWN



BLACK



ATHLETIC GOLD



BLACK/  
ATHLETIC OXFORD



NAVY/  
ATHLETIC OXFORD



BLACK/  
ATHLETIC ROYAL



ATHLETIC OXFORD/  
BLACK



BLACK/  
ATHLETIC RED



ATHLETIC OXFORD



NEON PINK GLO



NEON ORANGE



WHITE



NEON YELLOW



ATHLETIC ORANGE



ATHLETIC PURPLE



NAVY



ATHLETIC ROYAL



MILLENNIUM BLUE



NEON BLUE



WOODLAND BROWN



COYOTE BROWN



OLIVE DRAB GREEN



NEON GREEN



**PORT & COMPANY®  
FLEECE-LINED KNIT CAP**

**CP90L** Pricing Upon Request

ONE SIZE FITS MOST

- 100% acrylic with 100% polyester fleece lining
- 68/32 poly/acrylic (Athletic Oxford)



FLEECE LINING

(WHITE, NEONS AND ATHLETIC ORANGE HAVE WHITE FLEECE LINING)



BLACK



WHITE



ATHLETIC OXFORD



ATHLETIC ROYAL



NAVY



ATHLETIC RED



MAROON



ATHLETIC ORANGE



ATHLETIC GREEN



NEON YELLOW



NEON PINK GLO



COYOTE BROWN



OLIVE DRAB GREEN



**PORT & COMPANY®  
BEANIE CAPS**

**CP91** Solid & Two-Tone Pricing Upon Request

**CP91C** Camo Pricing Upon Request

ONE SIZE FITS MOST

- 100% acrylic
- 68/32 poly/acrylic (Athletic Oxford)



BLACK



BLACK/NATURAL



ATHLETIC OXFORD



ATHLETIC OXFORD/BLACK



ATHLETIC ROYAL



NAVY



NAVY/NATURAL



ATHLETIC RED



NEON YELLOW



NEON ORANGE



NEON GREEN



BLACK CAMO



MILITARY CAMO



**PORT & COMPANY®  
FLEECE-LINED BEANIE CAP**

**CP91L** Pricing Upon Request

ONE SIZE FITS MOST

- 100% acrylic with 100% polyester fleece lining
- 68/32 poly/acrylic (Athletic Oxford)



FLEECE LINING

(WHITE AND NEONS HAVE WHITE FLEECE LINING)



BLACK



WHITE



ATHLETIC OXFORD



ATHLETIC ROYAL



NAVY



ATHLETIC RED



NEON GREEN

# COLD-WEATHER



**NEW!**

## DISTRICT® RE-BEANIE™

**DT815** Pricing Upon Request

ONE SIZE FITS MOST

- 60% recycled cotton/40% post-consumer recycled polyester; 55% recycled cotton/39% post-consumer recycled polyester/6% recycled rayon (Light Heather Grey)



**100% RECYCLED FABRIC, NEVER RE-DYED**



BLACK



CHARCOAL HEATHER



LIGHT HEATHER GREY



TRUE NAVY

**NEW!**

## VOLUNTEER KNITWEAR™ CHORE BEANIE

**VL10** Pricing Upon Request

ONE SIZE FITS MOST

- 100% acrylic
- Proudly American assembled
- Adjustable cuff



BLACK



DARK HEATHER GREY



LIGHT HEATHER GREY



TRUE ROYAL



TRUE NAVY



NEON YELLOW



NEON ORANGE

**NEW!**

## PORT AUTHORITY® RIB KNIT CUFF BEANIE

**C951** Pricing Upon Request

ONE SIZE FITS MOST

- 100% acrylic
- 2x2 rib knit at cuff, 1x1 rib knit at crown



DEEP BLACK



DEEP SMOKE



GRAPHITE



RIVER BLUE NAVY

**PORT & COMPANY®**

## FINE KNIT SKULL CAP WITH STRIPES

**CP93** Pricing Upon Request

ONE SIZE FITS MOST

- 100% acrylic
- 68/32 polyester/acrylic (Athletic Oxford/Black)



ATHLETIC OXFORD/BLACK



NAVY/WHITE

**PORT AUTHORITY®  
WATCH CAP**

**C908** Pricing Upon Request  
ONE SIZE FITS MOST  
▪ 100% acrylic



BLACK GRAPHITE NAVY ARMY GREEN

**PORT AUTHORITY®  
100% COTTON BEANIE**

**CP95** Pricing Upon Request  
ONE SIZE FITS MOST  
▪ 100% cotton



BLACK GRAPHITE NAVY

**PORT & COMPANY®  
FLEECE-LINED STRIPED  
BEANIE CAP**

**C922** Pricing Upon Request  
ONE SIZE FITS MOST  
▪ 100% acrylic with 100%  
polyester fleece lining  
▪ 68/32 polyester/acrylic  
(Athletic Oxford)  
▪ Fleece lining



FLEECE LINING



BLACK/WHITE BLACK/ATHLETIC OXFORD BLACK/ATHLETIC RED ATHLETIC OXFORD/NEON BLUE NAVY/ATHLETIC OXFORD

**PORT AUTHORITY® HEATHERED  
KNIT BEANIE**

**C917** Pricing Upon Request  
ONE SIZE FITS MOST  
▪ 100% polyester sweater fleece



LAGOON BLUE HEATHER/BLACK BLACK HEATHER/CHARCOAL GREY HEATHER/BLACK



**PORT & COMPANY®  
KNIT SKULL CAP**

**CP94** Pricing Upon Request  
ONE SIZE FITS MOST  
▪ 100% acrylic



BLACK ATHLETIC OXFORD NAVY

**OGIO® ENDURANCE  
FULCRUM BEANIE**

**OE652** \$10.20  
ONE SIZE FITS MOST  
▪ 100% poly double knit  
▪ Moisture-wicking



BLACKTOP

# COLD-WEATHER



## PORT AUTHORITY® R-TEK® STRETCH FLEECE BEANIE

- C900** *Pricing Upon Request*  
 ONE SIZE FITS MOST
- 8.9-ounce, 95/5 poly/spandex R-Tek® stretch fleece for warmth and shape retention
  - Anti-pill finish for lasting wear



## PORT AUTHORITY® R-TEK® STRETCH FLEECE HEADBAND

- C910** *Pricing Upon Request*  
 ONE SIZE FITS MOST
- 8.9-ounce, 95/5 poly/spandex R-Tek stretch fleece for warmth and shape retention
  - Anti-pill finish for lasting wear

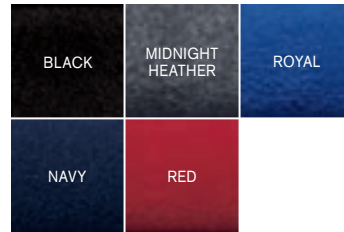

## PORT AUTHORITY® FLEECE BEANIE

- C918** *Pricing Upon Request*  
 ONE SIZE FITS MOST
- 8.3-ounce, 100% polyester fleece



## PORT AUTHORITY® FLEECE GLOVES

- GL01** *Pricing Upon Request*  
 SIZES: S/M, L/XL
- 7.4-ounce, 100% polyester fleece
  - Cinched at wrist to seal in warmth
  - Handy clip and loop keep gloves together when not being worn

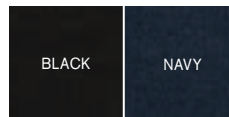

**PORT AUTHORITY® TWO-COLOR FLEECE HEADBAND**

**C916** *Pricing Upon Request*  
 ONE SIZE FITS MOST  
 ▪ 8.3-ounce, 100% polyester fleece, except trim



MIDNIGHT HEATHER	NAVY	ROYAL
RED	PURPLE	



**PORT AUTHORITY® R-TEK® FLEECE SCARF**

**FS01** *Pricing Upon Request*  
 ▪ 7.4-ounce, 100% polyester R-Tek fleece  
 ▪ Anti-pill finish for lasting wear  
 ▪ Black overlock stitching  
 ▪ Dimensions: 56" x 10"



BLACK	MIDNIGHT HEATHER	ROYAL
NAVY	RED	MAROON

**PORT AUTHORITY® EXTRA LONG FLEECE SCARF**

**FS03** *Pricing Upon Request*  
 ▪ 7.4-ounce, 100% polyester fleece  
 ▪ Anti-pill finish for lasting wear  
 ▪ Dyed-to-match overlock stitch  
 ▪ Dimensions: 80" x 10"



BLACK	MIDNIGHT HEATHER	ROYAL
NAVY	RED	

**PORT & COMPANY® KNITTED SCARF**

**KS01** \$10.18  
 ▪ 100% acrylic  
 ▪ 68/32 polyester/acrylic (Athletic Oxford)  
 ▪ Dimensions: 72" x 9"



BLACK	ATHLETIC OXFORD	NAVY
-------	-----------------	------

# COLD-WEATHER

## PORT AUTHORITY® FLEECE NECK GAITER

FS07 *Pricing Upon Request*

ONE SIZE FITS MOST

- 8.9-ounce, 95/5 poly/spandex R-Tek® stretch fleece for warmth and shape retention
- Anti-pill finish for lasting wear
- Dimensions: 11" x 10.25"

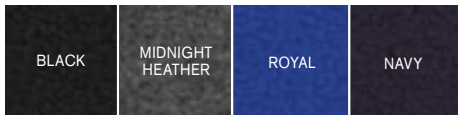

**NEW!**

## PORT AUTHORITY® MICROFLEECE GAITER

C223 *Pricing Upon Request*

- 4.6-ounce, 100% polyester microfleece
- Elastic inside top hem
- Dimensions: 15" x 11"



ADJUSTABLE ELASTIC



BLACK

PEARL  
GREY



LIGHT  
ROYAL

TRUE  
NAVY





**PORT AUTHORITY®  
STRETCH PERFORMANCE  
GAITERS**

- ONE SIZE FITS MOST
- 95/5 poly/spandex
  - UPF rating of 50+
  - Elastic binding at the top
  - Machine washable
  - Non-returnable

**STRETCH PERFORMANCE GAITER**

**G100** *Pricing Upon Request*

- Dimensions: 19" x 9.5"

**YOUTH STRETCH PERFORMANCE  
GAITER**

**YG100** *Pricing Upon Request*

- Dimensions: 10" x 8"
- Not intended for children under age 4

*Colors: Charcoal, Deep Navy, Jet Black, True Royal, White*



JET BLACK



WHITE



CHARCOAL



SILVER  
(G100 ONLY)



TRUE ROYAL



DEEP NAVY



RED  
(G100 ONLY)



OLIVE DRAB  
GREEN  
(G100 ONLY)

**SPORT-TEK® TUBULAR  
KNIT GAITER**

**STG102** *Pricing Upon Request*

- 100% spun polyester
- Seamless, tubular knit construction
- Dimensions: 19" x 9.75"
- Machine washable
- Non-returnable



BLACK



WHITE



GRAPHITE



TRUE ROYAL



TRUE NAVY



TRUE RED





# You Deserve More Stow For Your Go.

For commuting, zooming and working far from home, our hundreds of backpacks, totes and crossbody options carry you through any scenario.



## CONVERTIBLE STYLE IN FOCUS

**NEW! OGIO® Evolution Convertible**

**This adventure-ready bag converts  
from backpack to tote in seconds.**

*Check it out on page 815.*



## BAGS MADE WITH (RE)PURPOSE™

**All products in the Cotopaxi (Re)Purpose™  
Del Día Collection use fabric left over from other  
companies' larger production runs.**

That's what makes our Del Día bags one of a kind:  
We take high-quality, remnant fabric originally produced for  
another purpose to create these products.



*Cotopaxi reserves the right to prohibit the addition to any Cotopaxi product any mark, name, design or logo that does not meet the high standards of the brand. Cotopaxi products may not be resold without embellishment. Please contact your sales representative for more information.*

**One-of-a-kind.  
100% repurposed fabric.  
Uniquely yours.**

**Colorways that are  
always a surprise!**



MADE WITH  
REPURPOSED  
MATERIALS



ONE-OF-  
A-KIND

### COTOPAXI LUZON BACKPACK

**COTOL18L** \$65.00 (R)

- Top drawstring closure
- Large main compartment
- Front zippered pocket
- Ultralight mesh shoulder straps
- Interior hydration sleeve
- Contrast Cotopaxi heat transfer logo on lower front and side
- Contrast LUZONeighteen heat transfer on side panel

*Colors: One-of-a-kind. Every pack is a unique color combination. Be prepared for a total surprise!*

#### DIMENSIONS

20"h x 11.25"w x 5.1"d  
Volume: 18L (609 oz.) Weight: 300 g (.66lbs)

#### MATERIALS

100% repurposed, durable, lightweight ripstop nylon shell fabric



Each pack is  
as unique as  
the stuff you  
put in it.



MADE WITH  
REPURPOSED  
MATERIALS



ONE-OF-  
A-KIND

#### COTOPAXI BATAc BACKPACK

COTOBTP \$70.00 (R)

- Large main zippered compartment
- Front zippered pocket with quick-access phone/camera sleeve
- Ultralight mesh shoulder straps
- Adjustable sternum strap
- Two mesh side pockets
- Interior hydration sleeve
- Interior sleeve divider and hanging pocket
- Contrast Cotopaxi heat transfer logo on front
- Contrast Batac16 heat transfer on front

Colors: One-of-a-kind. Every pack is a unique color combination. Be prepared for a total surprise!

#### DIMENSIONS

19" h x 11" w x 4" d  
Volume: 16L (976 cu. in.) Weight: 340 g (12 oz.)

#### MATERIALS

100% repurposed, durable, 75D–210D nylon shell fabric



BACK VIEW



MADE WITH  
REPURPOSED  
MATERIALS



ONE-OF-  
A-KIND

**COTOPAXI BATAAN HIP PACK  
COTOBFP \$35.00 (R)**

- Front zippered pocket
- Adjustable webbing strap hip belt
- Side-release buckle belt closure
- Two interior mesh pockets
- Contrast Cotopaxi heat transfer logo on front

*Colors: One-of-a-kind. Every pack is a unique color combination. Be prepared for a total surprise!*

**DIMENSIONS**

5" h x 9" w x 4" d  
Volume: 3L (183 cu. in.) Weight: 113 g (4 oz.)

**MATERIALS**

100% repurposed, lightweight, remnant nylon fabric



BACK VIEW



MADE WITH  
REPURPOSED  
MATERIALS



ONE-OF-  
A-KIND

**NEW!**

**COTOPAXI DEL DÍA HIP PACK  
COTODDFP \$35.00 (R)**

- Front zippered pocket
- Adjustable webbing strap hip belt
- Side-release buckle belt closure
- Two interior mesh pockets
- Contrast Cotopaxi heat transfer logo on bottom right corner, which allows more front panel decoration space

*Colors: One-of-a-kind. Every pack is a unique color combination. Be prepared for a total surprise!*

**DIMENSIONS**

5" h x 9" w x 4" d  
Volume: 3L (183 cu. in.) Weight: 113 g (4 oz.)

**MATERIALS**

100% repurposed, lightweight, remnant nylon fabric



BACK VIEW

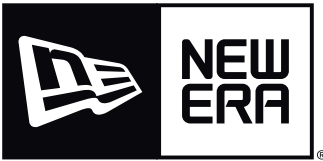

# A LEGACY OF NEW ERA PERFORMANCE

## NEW ERA® LEGACY DUFFEL

**NEB800** \$43.86 (R)

- Large main compartment with U-shaped closure and two-way zipper
- Single end pocket for quick access to valuables and accessories
- Pull handle on end for easy grab-and-go
- Back interior zippered pocket for small valuables
- Padded bottom
- Double carry handles with padded handle wrap for comfort
- Detachable, adjustable shoulder strap with swivel clips and sliding pad
- Cord with matte rubber zipper pulls for grip
- Fully-lined main compartment with debossed Diamond Era pattern on interior lining

<b>DIMENSIONS</b>	10.75" h x 20" w x 11.75" d; Approx. 2,500 cubic inches
<b>MATERIALS</b>	850D x 900D polyester twill heather/500D x 500D polyester 500D x 500D polyester plain weave sublimated print (Mythic Camo)



BLACK/  
MYTHIC CAMO



BLACK TWILL  
HEATHER/BLACK



GREY TWILL  
HEATHER/ROYAL

## NEW ERA® LEGACY BACKPACK

**NEB201** \$40.80 (R)

- Suspended, padded, protective laptop sleeve
- Extensive office organizer on laptop sleeve with angled pockets
- Interior zippered security pocket
- Covered main compartment with two-way zipper
- Front zippered pocket
- Heavy double-stitched webbing top grab handle
- Hat clip loop on exterior top of pack
- Heavy, protective foam padding on back panel and bottom
- Padded, spacer mesh shoulder straps for comfort
- Cord with matte rubber zipper pulls for grip
- Fully-lined main compartment with debossed Diamond Era pattern on interior lining

<b>DIMENSIONS</b>	Laptop sleeve dimensions: 11.25" h x 11" w x 1" d; fits most 15" laptops Dimensions: 18" h x 12" w x 5" d; Approx. 1,080 cubic inches
<b>MATERIALS</b>	850D x 900D polyester twill heather/500D x 500D polyester 500D x 500D polyester plain weave sublimated print (Mythic Camo)



BLACK/  
MYTHIC CAMO



GREY TWILL  
HEATHER/ROYAL



BLACK TWILL  
HEATHER/BLACK



## NEW ERA® LEGACY RUCKSACK

**NEB202** \$51.00 (R)

- Front flap with quick-release buckles and vertical-entry zippered pocket
- Accessories and valuables pockets under flap
- Cord with zipper pulls for grip
- Suspended, padded, protective laptop sleeve
- Slip pockets for tablet or notepads
- Hat clip loop on exterior top of pack
- Heavy double-stitched webbing top grab handle
- Heavy, protective foam padding on back panel and bottom
- Padded, spacer mesh shoulder straps for comfort
- Fully-lined main compartment with debossed Diamond Era pattern on interior lining

<b>DIMENSIONS</b>	Laptop sleeve dimensions: 10.75" h x 12" w x 1" d; fits most 15" laptops Dimensions: 17.5" h x 12.25" w x 4" d; Approx. 858 cubic inches
<b>MATERIALS</b>	850D x 900D polyester twill heather/500D x 500D polyester 500D x 500D polyester plain weave sublimated print (Mythic Camo)



BLACK TWILL  
HEATHER/BLACK



BLACK/  
MYTHIC CAMO









**NEW ERA® SHUTOUT BACKPACK**

**NEB300** \$71.40 (R)

- Heavy double-stitched webbing top grab handle
- Top tricot-lined, zippered valuables pocket
- Front compartment organizer with key fob
- Built-in fence hook for easy hanging
- Padded, spacer mesh shoulder straps for comfort
- Side water bottle pockets
- Side mesh bat sleeves with elastic supports
- Removable decoration panel with universal zipper
- Ventilated shoe compartment or baseball pocket

<b>DIMENSIONS</b>	22" h x 16" w x 6.5" d; Approx. 2,288 cubic inches
<b>MATERIALS</b>	600D 100% polyester/250D 100% polyester diamond doobby ripstop



ROYAL/BLACK



GRAPHITE/BLACK



TRUE NAVY/BLACK

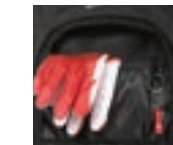

FRONT COMPARTMENT ORGANIZER WITH KEY FOB



BACK VIEW



**NEW ERA® SHUTOUT DUFFEL**

**NEB700** \$71.40 (R)

- Large main compartment with U-shaped closure and two-way zipper
- Single end pocket for quick access to valuables and accessories
- Double carry handles with padded handle wrap for comfort
- Detachable, adjustable shoulder strap with swivel clips and sliding pad
- Removable decoration panel with universal zipper

<b>DIMENSIONS</b>	13" h x 21" w x 12" d; Approx. 3,276 cubic inches
<b>MATERIALS</b>	600D 100% polyester/250D 100% polyester diamond doobby ripstop/reverse coated 600D bottom



GRAPHITE/BLACK



ROYAL/BLACK



TRUE NAVY/BLACK



BACK VIEW



VENTILATION PORTS





PADDED HANDLE

ZIPPERED SIDE/  
ACCESSORY  
POCKET HOLDS UP  
TO 5 SOFTBALLS

PADDED CARRYING  
HANDLES

GRAPHITE/BLACK



LARGE WHEELS AND  
MOLDED BOTTOM PLATE



TWO FENCE HOOKS  
FOR EASY HANGING



DESIGNATED BAT  
SLEEVES HOLD UP TO  
4 BATS

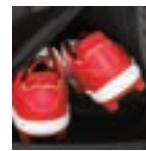

VENTILATED SHOE  
COMPARTMENT

**NEW ERA® SHUTOUT  
WHEELED BAT BAG**

**NEB701 \$127.50 (R)**

- Holds catcher's set up to size L-XL, helmet, catcher's mitt, outfield glove, cleats, sandals/slides
- Removable, lined hook and loop shelf separates main compartment from ventilated shoe compartment if needed
- Top removable decoration panel with universal zipper

<b>DIMENSIONS</b>	37.5"h x 12"w x 10.75"d; Approx. 4,837 cubic inches
<b>MATERIALS</b>	600D 100% polyester/250D 100% polyester diamond dobby ripstop



SIDE VIEW



BACK VIEW

**NEW ERA® GAME DAY CINCH**

**NEB600 \$14.28 (R)**

- Drawcords with sternum clasp for a comfortable fit
- Main compartment stores grab-and-go essentials

<b>DIMENSIONS</b>	16.5"h x 14.5"w
<b>MATERIALS</b>	300D x 300D 100% polyester/210D 100% polyester cord channel



BACK VIEW



STATIC GREY  
HEATHER

BLACK



ROYAL OMBRE

SCARLET OMBRE



BLACK



BACK VIEW



DUAL MESH AND DUAL FLEECE-LINED POCKETS  
 DELUXE ORGANIZATION PANEL  
 FLEECE-LINED VALUABLES POCKET

**OGIO® SQUADRON PACK**

**411047 \$114.00 (R)**

- Top-entry padded laptop compartment
- Padded tablet/e-reader sleeve
- Deluxe organization panel with zippered pocket and key clip
- Fleece-lined valuables pocket
- Dual mesh and dual fleece-lined mouse/digital camera pockets in main compartment
- Side accessory pockets
- Dual buckle utility straps



LAPTOP SLEEVE



CELL POCKET



DIGITAL MEDIA



MOUSE POCKET



CAMERA POCKET



VALUABLES POCKET



ORGANIZER PANEL



FILE SLEEVE

**DIMENSIONS**

19.5" h x 13.5" w x 7" d

**CAPACITY**

1,850 cu.in./30.3 L

**WEIGHT**

1.6 lbs./0.73 kg

**MATERIALS**

420D nylon/360D poly body, 200D poly lining

**LAPTOP SLEEVE**

16" h x 11" w x 2" d; fits most 17" laptops



TOP-ENTRY LAPTOP SLEEVE  
DELUXE ORGANIZATION PANEL

CRUSH-PROOF TECH VAULT  
DELUXE ORGANIZATION PANEL  
HYBRID UNIBODY BACKPANEL (HUB)  
SWEET SPOT COMFORT ZONE



**OGIO® BOLT PACK**  
411087 \$106.00 (R)

- Checkpoint-friendly top-entry padded laptop compartment
- Padded tablet/e-reader sleeve
- Top zippered valuables pocket
- Multiple organization pockets
- Deluxe extruded aluminum easy-carry top handle
- Breathable air flow padded back panel
- Breathable padded shoulder straps
- Pullman handle attachment sleeve
- Dual side mesh beverage pockets
- Deluxe organization panel with zippered pocket and key fob
- Zippered side accessory pockets
- Front daisy chain attachment system



**DIMENSIONS**  
19.25"h x 13"w x 9.25"d

**CAPACITY**  
1,800 cu.in./29 L

**WEIGHT**  
2.8 lbs./1.33 kg

**MATERIALS**  
750 twill jacquard poly/560D poly/600D poly, face-coated 600D poly double ripstop

**LAPTOP SLEEVE**  
16"h x 11"w x 1.25"d; fits most 17" laptops

**OGIO® SURGE RSS PACK**  
411073 \$162.00 (R)

- Crush-proof Tech Vault to protect glasses or valuables
- Integrated foam panels for additional cushioning
- Padded tablet/e-reader sleeve
- Hybrid Unibody Backpanel (HUB) for ultimate comfort
- Padded mouse/digital camera pocket
- Increased shoulder strap foam padding creates Sweet Spot comfort zone
- Fully adjustable ergonomic shoulder straps with sternum strap
- Two zippered side utility pockets
- Dual side water bottle/accessory holders
- Quick-access expandable phone pocket
- Deluxe organization panel with zippered stash pocket
- Soft touch padded neoprene grab handle



**DIMENSIONS**  
19.5"h x 14"w x 10.5"d

**CAPACITY**  
1,800 cu.in./29.5 L

**WEIGHT**  
3.5 lbs./1.6 kg

**MATERIALS**  
600D poly pindot

**LAPTOP SLEEVE**  
15.5"h x 10.5"w x 1"d; fits most 15" and select thin 17" laptops

BUILT-IN REACTIVE SUSPENSION SYSTEM (RSS)



BLACK BACK VIEW



BLACK PINDOT BACK VIEW



DEDICATED LAPTOP COMPARTMENT  
DELUXE ORGANIZATION PANEL  
DUAL SIDE POCKETS

**OGIO® MONOLITHIC PACK**  
**91004 \$92.00 (R)**

- Two zippered pockets, two slip pockets in main compartment
- One zippered pocket featuring three snap loops for tidy cord storage
- Deluxe organization panel has a soft-lined tablet pocket, mesh pockets, snap loop for keys
- EVA foam shoulder straps with sternum clasp
- Dual side pockets with zippered closure designed for easy access while wearing; one pocket for beverages, the other soft-lined for valuables
- Integrated luggage trolley panel on back



LAPTOP SLEEVE



TABLET SLEEVE



KEY CLIP



MOUSE POCKET



CELL POCKET



AUDIO POCKET



ORGANIZER PANEL



FILE SLEEVE



VALUABLES POCKET



POWER CORD



HYDRATION POCKET



TECH VAULT

**DIMENSIONS**  
18"h x 12"w x 8"d

**CAPACITY**  
1,700 cu.in./28 L

**WEIGHT**  
2 lbs./1.05 kg

**MATERIALS**  
840D two-tone poly PU/840D coated poly PU with debossed camo pattern

**LAPTOP SLEEVE**  
15"h x 10.5"w x 1"d; fits most 15" laptops



TARMAC

BLACK



**OGIO® CONNECTED PACK**  
**91008 \$102.00 (R)**

- Exterior USB charging port
- Integrated padded luggage trolley pass through on back
- Spacious main compartment
- Easy-access padded laptop/tablet compartment
- Front fleece-lined front pocket for valuables and phone
- Interior organization panel with zippered front and key ring
- Zippered side pockets with fabric gussets for valuables and water bottles
- Ergonomic adjustable shoulder straps
- Padded back panel
- Reflective panels on front



LAPTOP SLEEVE



TABLET SLEEVE



POWER SOURCE



ORGANIZER PANEL



FILE SLEEVE



VALUABLES POCKET



KEY CLIP



HYDRATION POCKET

**DIMENSIONS**  
19"h x 12"w (top) x 13"w (bottom) x 9"d

**CAPACITY**  
1,586 cu. in./26 L

**WEIGHT**  
2.1 lbs./1.3 kg

**MATERIALS**  
840D poly two-tone PU; 1,680D poly PU

**LAPTOP SLEEVE**  
16.5"h x 12"w; fits most 17" laptops



BACK VIEW

TARMAC/PETROL

BLACK

INTEGRATED LUGGAGE TROLLEY STRAP



**DELUXE ORGANIZATION PANEL**  
**SIDE-ENTRY PADDED LAPTOP**  
**PROTECTION SYSTEM**

**OGIO® EPIC PACK**  
**108090 \$102.00 (R)**

- Side-entry padded laptop protection system
- Ultra-padded air mesh back panel with ventilation channels
- Adjustable sternum strap
- Front strap cellphone/digital media device pocket
- Two fleece-lined digital media pockets with weatherproof zippers and headphone exit port
- Large drop-in fleece-lined valuables pocket
- Two side insulated water bottle sleeves with leak ports
- Deluxe organization panel
- Easy-access airline ticket and magazine sleeves for travel
- Power cord and other laptop accessory storage



**DIMENSIONS**  
 20" h x 13.5" w x 11" d

**CAPACITY**  
 2,500 cu.in./41 L

**WEIGHT**  
 3.2 lbs./1.5 kg

**MATERIALS**  
 1,680D ballistic poly/1,200D poly

**LAPTOP SLEEVE**  
 16.5" h x 11" w x 2" d;  
 fits most 17" laptops

**DELUXE ORGANIZATION PANEL**

**OGIO® ACE PACK**  
**411061 \$102.00 (R)**

- iFOAM integrated foam panels keep electronics protected
- Dual Density shoulder straps add comfort and stability
- Zippered fleece-lined side entry laptop compartment
- Large main compartment with padded tablet/e-reader sleeve
- Zippered pocket on back panel for travel essentials
- Two fleece-lined pockets
- Quick-access neoprene phone pocket on shoulder strap
- Deluxe organization panel
- Fully adjustable, ergonomic shoulder straps with adjustable sternum strap
- Padded back panel



**DIMENSIONS**  
 19.5" h x 11.5" w x 7.5" d

**CAPACITY**  
 1,450 cu.in./22.1 L

**WEIGHT**  
 2.2 lbs./1 kg

**MATERIALS**  
 1,680D poly/200D poly

**LAPTOP SLEEVE**  
 19" h x 11.5" w x 1.5" d;  
 fits most 17" laptops



BLACK



BACK VIEW



METALLIC



BLACK



BACK VIEW



BLACKTOP



ROGUE GREY



PASS THROUGH



### OGIO® UTILITARIAN PACK

91010 \$117.00 (R)

- Laser cut front panel to attach light items like mod pouches, keys and other small must-haves
- Adjustable sternum strap
- Spacious main compartment with bottom zippered compartment that can expand into main compartment to store shoes and larger items
- Easy-access padded laptop/tablet compartment
- Front fleece-lined pocket for valuables and phone
- Interior organization panel with zippered front and key ring
- Integrated padded luggage trolley pass through on back
- Zippered side pockets with fabric gussets for valuables and water bottles
- Ergonomic adjustable shoulder straps
- Air mesh padded back panel with hidden passport pocket
- Coated grab handles
- Bottom zippered pocket for additional storage



LAPTOP SLEEVE



ORGANIZER PANEL



KEY CLIP



HYDRATION POCKET



PASSPORT POCKET



VALUABLES POCKET

### DIMENSIONS

20.8" h x 12.4" w; Approx. 2,038 cubic inches

### CAPACITY

1,972 cu. in./31.5 L

### WEIGHT

2.78 lbs./1.26 kg

### MATERIALS

500D poly

### LAPTOP SLEEVE

14.5" h x 12.4" w; fits most 15" laptops





BACK VIEW



BLACK

ZIPPERED POCKETS FOR GADGETS  
 PADDED TABLET/E-READER SLEEVE  
 REAR PADDED LAPTOP  
 COMPARTMENT AND TECH VAULT



**OGIO® STRATAGEM PACK**  
**411067 \$102.00 (R)**

- Rear padded laptop compartment
- Main front compartment for files and essentials
- Open front compartment with padded tablet/e-reader sleeve
- Multiple zippered pockets for gadgets and belongings
- Ergonomic padded straps with zippered pocket and adjustable sternum strap
- Ultra-padded air mesh back with Air Flow System
- Tech Vault to protect glasses or valuables



**DIMENSIONS**  
 19.5" h x 15" w x 10.5" d

**CAPACITY**  
 2,000 cu.in./32.8L

**WEIGHT**  
 3.5 lbs./1.6 kg

**MATERIALS**  
 1,680D poly

**LAPTOP SLEEVE**  
 15.5" h x 11" w x 1" d; fits most 17" laptops



BLACKTOP



DARK OLIVE



ROGUE GREY



PASS THROUGH



EASY-ACCESS PADDED LAPTOP/  
TABLET COMPARTMENT

FLEECE-LINED FRONT POCKET

**OGIO® SURPLUS PACK**

**91011 \$92.00 (R)**

- Laser cut front panel to attach light items like mod pouches, keys and other small must-haves
- Adjustable sternum strap
- Spacious main compartment
- Easy-access padded laptop/tablet compartment
- Interior organization panel with zippered front and key ring
- Fleece-lined front pocket for valuables and phone
- Integrated padded luggage trolley pass through on back
- Zippered side pockets with fabric gussets for valuables and water bottles
- Ergonomic adjustable shoulder straps
- Air mesh padded back panel with hidden passport pocket
- Coated grab handles



LAPTOP SLEEVE



ORGANIZER PANEL



KEY CLIP



HYDRATION POCKET



PASSPORT POCKET



VALUABLES POCKET

**DIMENSIONS**

19.2" h x 10.9" w; Approx. 1,465 cubic inches

**CAPACITY**

1,342.5 cu.in./22 L

**WEIGHT**

2.01 lbs./0.91 kgs

**MATERIALS**

500D poly

**LAPTOP SLEEVE**

14.5" h x 10.9" w; fits most 15" laptops



**OGIO® COMMUTER  
TRANSFER PACK**

**91009 \$98.00 (R)**

- Large main compartment
- Easy-access padded laptop/tablet compartment
- Front pocket for valuables and phone
- Interior organization panel with zippered front and key ring
- Integrated padded luggage trolley pass through on back
- Zippered side pockets with fabric gussets for valuables and water bottles
- Ergonomic adjustable shoulder straps
- Padded back panel with hidden passport pocket
- Coated, grommated zipper pulls



**DIMENSIONS**  
16.9" h x 11.2" w; Approx.  
1,343 cubic inches

**CAPACITY**  
1,250 cu. in./20.5 L

**WEIGHT**  
2.2 lbs./1 kg

**MATERIALS**  
1,680D poly face-coated PU

**LAPTOP SLEEVE**  
14" h x 11.25" w; fits most  
13" laptops



TARMAC GREY



BLACKTOP



PASS THROUGH

**OGIO® COMMUTER  
XL PACK**

**91012 \$109.00 (R)**

- Spacious main compartment
- Easy-access padded laptop/tablet compartment
- Front slip pocket and side zippered pocket for valuables and phone
- Interior organization panel with zippered front and key ring
- Integrated padded luggage trolley pass through on back
- Zippered side pockets with fabric gussets for valuables and water bottles
- Ergonomic adjustable shoulder straps
- Padded back panel with hidden passport pocket
- Coated, grommated zipper pulls
- Top and side grab handles



**DIMENSIONS**  
17.9" h x 12" w;  
Approx. 1,428 cubic inches

**CAPACITY**  
2,044 cu. in./33.5 L

**WEIGHT**  
2.71 lbs./1.24 kg

**MATERIALS**  
1,680D poly face-coated PU

**LAPTOP SLEEVE**  
15" h x 12" w; fits most 15"  
laptops



TARMAC GREY



BLACKTOP



PASS THROUGH



TARMAC GREY



INSIDE FLAP



PASS THROUGH



BLACKTOP

ROLLTOP FOLDS UNDER  
TOP COVER

WATER-RESISTANT POCKET  
UNDER TOP COVER

DELUXE ORGANIZATION PANEL

PADDED STRAPS WITH  
DAISY CHAIN DETAILS

**NEW!**  
**OGIO® RESISTANT ROLLTOP PACK**

**91014 \$88.00 (R)**

- Rolltop folds under top cover with a heavy-duty metal hook closure
- Water-resistant, clear-coated mesh pocket under top cover
- Two side zips for quick access to main compartment and laptop sleeve
- Large center storage area
- Deluxe organization panel
- Adjustable sternum strap
- Padded straps with daisy chain details
- Integrated luggage trolley pocket on back



LAPTOP SLEEVE



ORGANIZER PANEL



VALUABLES POCKET

**DIMENSIONS**  
20"h x 12"w x 5.9"d

**CAPACITY**  
1,373 cu.in./22.5 L

**WEIGHT**  
2.49 lbs./1.02 kg

**MATERIALS**  
Rubberized 600D poly  
face-coated PU

**LAPTOP SLEEVE**  
20"h x 11"w; fits most 13"  
laptops

**OGIO® ALL ELEMENTS PACK**

**423009 \$145.00 (R)**

- Waterproof main compartment with roll-top construction
- Easy-access removable laptop/tablet organization sleeves
- Removable high visibility liner
- Deluxe organization panel with two zippered pockets
- Quick-access, water-resistant front zippered stash pocket
- Ultra-padded air mesh back with Air Flow System
- Off-center removable hip belt
- Dual Density shoulder straps
- Two-way adjustable sternum strap
- Strap containment system to ensure all straps are secured



BLACK



BACK VIEW

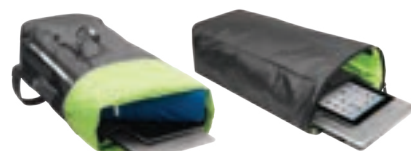

**DIMENSIONS**

20.5" h x 10.5" w x 6.75" d (rolled)

**CAPACITY**

1,600 cu.in./26.2 L



**WEIGHT**

2.5 lbs./1.49 kg



**MATERIALS**

420D nylon with TPU film laminate

**LAPTOP SLEEVE**

14.5" h x 9.75" w x 1" d; fits most 15" laptops

**OGIO® TORQUE PACK**

**423010 \$81.50 (R)**

- Front compartment with deluxe organization panel and zippered valuables pocket
- Two exterior side pockets for beverages and smaller items
- Large front zippered pocket
- Fleece-lined electronics pocket
- Two-way adjustable sternum strap
- Two interior organization pockets



BACK VIEW



BLACK/GREY

BLACK/RED/GREY



**DIMENSIONS**

20" h x 11" w x 7" d

**CAPACITY**

1,700 cu.in./27.9 L



**WEIGHT**

2.3 lbs./1.04 kg



**MATERIALS**

600D poly PU coated ripstop/TPE-backed  
450D poly



**LAPTOP SLEEVE**

17.5" h x 11.5" w x 1.5" d; fits most 15" laptops

**OGIO® X-FIT PACK**

**412039 \$66.50 (R)**

- Dedicated wet/dry shoe compartment
- Crush-resistant armored pocket
- Ergonomic padded shoulder straps
- Adjustable sternum strap
- Integrated zippered beverage pocket
- Padded back panel
- Interior mesh organization pockets
- Durable abrasion-resistant tarpaulin base



GREY/BLACK



BACK VIEW



**DIMENSIONS**

19.5" h x 12.5" w x 6.5" d

**CAPACITY**

1,400 cu.in./23 L



**WEIGHT**

1.9 lbs./0.71 kg



**MATERIALS**

210D poly hex ripstop/420D  
poly cross dobby/tarpaulin



**OGIO® SHUTTLE PACK**

**411094 \$81.50 (R)**

- Dedicated padded laptop compartment
- Crush-proof Tech Vault to protect glasses or valuables
- Spacious main compartment with two-way stretch accessory pockets
- Ergonomic padded shoulder straps with adjustable sternum strap
- Front compartment with deluxe organizer panel
- Dual side water bottle/accessory holders
- Front daisy chain attachment system
- Large YKK zippers with custom-molded zipper pulls



**DIMENSIONS**  
19" h x 11.5" w x 6" d

**CAPACITY**  
1,300 cu.in./21.3 L

**WEIGHT**  
1.8 lbs./0.81 kg

**MATERIALS**  
400D poly double ripstop/  
360D poly ballistic

**LAPTOP SLEEVE**  
18" h x 11" w x 1.5" d; fits  
most 15" laptops



**LARGE STORAGE AREA FOR BELONGINGS**

**OGIO® MASTERMIND PACK**

**108091 \$85.50 (R)**

- Back panel side-entry padded laptop sleeve
- Front vertical file organizer
- Large center storage area
- Easy-access travel essentials sleeve for airline ticket and magazines
- Four large exterior pockets
- Weatherproof fleece-lined digital media/audio pocket with headphone exit port
- Adjustable sternum strap
- Deluxe organization panel

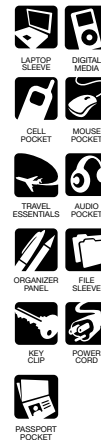

**DIMENSIONS**  
19" h x 14" w x 10" d

**CAPACITY**  
2,250 cu.in./36.9 L

**WEIGHT**  
2.4 lbs./1.1 kg

**MATERIALS**  
420D poly/600D poly

**LAPTOP SLEEVE**  
16" h x 11.5" w x 2" d; fits  
most 17" laptops



BLACK/  
BLACK

HARBOR GREY/  
SILVER



BLACK

NAVY



SOFT-LINED VALUABLES POCKET  
 DUAL SIDE OFFICE POCKETS  
 MESH-LINED REFLECTIVE FRONT PANELS

**OGIO® FLASHPOINT PACK**  
**91002 \$81.50 (R)**

- Rear-entry, suspended, padded laptop compartment
- Padded tablet/e-reader sleeve
- Side office pockets with pen holders, large zippered pocket, mesh pocket, slip pocket
- Interior mesh pockets on each side
- Fully padded back
- Ergonomic shoulder straps with sternum strap
- Soft-lined valuables pockets
- Luggage trolley pass-through panel



**DIMENSIONS**  
 19" h x 13.5" w x 8.5" d

**CAPACITY**  
 1,900 cu.in./31 L

**WEIGHT**  
 3.1 lbs./1.4 kg

**MATERIALS**  
 1,680D poly/600D poly/190T reflective poly

**LAPTOP SLEEVE**  
 16" h x 11" w x 1" d; fits most 17" laptops



BLACK



TARMAC



PASS THROUGH

LAPTOP POCKET AND TABLET/  
 E-READER SLEEVE

**OGIO® MERCUR PACK**  
**411065 \$77.50 (R)**

- Large front compartment with file divider
- Back padded laptop pocket
- Padded tablet/e-reader sleeve
- Organization pocket for easy supply storage
- Fleece-lined pocket for digital media/audio or valuables
- Two side zippered pockets
- Side mesh beverage pocket
- Comfortable straps with elastic shock absorbers, sunglass loop and elastic pocket
- Ultra-padded air mesh back panel with ventilation channels



**DIMENSIONS**  
 19" h x 13.5" w x 8.5" d

**CAPACITY**  
 1,584 cu. in./25.9 L

**WEIGHT**  
 2.6 lbs./1.18 kg

**MATERIALS**  
 1,680 poly/900D poly

**LAPTOP SLEEVE**  
 15.5" h x 11.5" w x 1.5" d; fits most 17" laptops



BLACK



ROGUE GREY



BLACKTOP



NAVY



BACK VIEW



**NEW!**

**OGIO® METRO BALLISTIC PACK 711107 \$73.50 (R)**

- Easy-grip top handle
- Back panel side-entry padded laptop pocket
- Large center storage area
- Side power cord and mouse storage pockets
- Internal file sleeve
- Weatherproof fleece-lined digital media/audio pockets
- Adjustable sternum strap
- Deluxe organization panel
- Integrated luggage trolley pocket on back



**DIMENSIONS**  
17.7" h x 12.5" w x 10.6" d

**CAPACITY**  
1,830 cu.in./30 L

**WEIGHT**  
2.42 lbs./1.1 kg

**MATERIALS**  
1,000D/1,000D ballistic poly PVC

**LAPTOP SLEEVE**  
16.5" h x 12.5" w; fits most 15" laptops



UPDATED TOP GRAB HANDLE AND WEATHERPROOF, FLEECE-LINED POCKET



OUR BEST-SELLING  
OGIO PACK  
NEOPRENE TOP GRAB  
HANDLE AND HEADPHONE  
EXIT PORT  
DELUXE ORGANIZATION  
PANEL



INDIGO



PETROL



NOISE



BLACK



WEATHERPROOF, FLEECE-LINED POCKET



**OGIO® METRO PACK**  
711105 \$73.50 (R)

- Back panel side-entry padded laptop pocket
- Large center storage area
- Power cord and mouse storage
- Internal file sleeve
- Weatherproof fleece-lined digital media/audio pockets with headphone exit port
- Adjustable sternum strap
- Deluxe organization panel



**DIMENSIONS**  
18" h x 13.5" w x 9" d

---

**CAPACITY**  
2,187 cu.in./35.8 L

---

**WEIGHT**  
2.4 lbs./1.1 kg

---

**MATERIALS**  
420D dobby poly/600D poly  
600D poly/900D sketched poly (Noise)

---

**LAPTOP SLEEVE**  
15.5" h x 11.5" w x 2" d; fits most 17" laptops



**NEW!**

**OGIO® STREET PACK**

**91016 \$65.00 (R)**

- Unique curved zippered opening
- Large pocket with interior organization
- Large main compartment
- Two compression straps across the body
- Ergonomic shoulder straps with mesh valuables pocket
- Two exterior mesh pockets
- Hydration pocket
- Integrated padded luggage trolley pass through on back



**DIMENSIONS**

20" h x 11.8" w x 7" d

**CAPACITY**

2,103 cu.in./33 L

**WEIGHT**

2.14 lbs./0.97 kg

**MATERIALS**

500D poly

**LAPTOP SLEEVE**

9.8" h x 11.8" w; fits most 15" laptops

**OGIO® RANGE PACK**

**91007 \$66.50 (R)**

- Spacious main compartment with organization panel
- Easy-access padded laptop/compartment with fleece-lined, brushed tricot tablet sleeve
- Interior organization pockets
- Dual side mesh beverage pockets
- Ergonomic adjustable air mesh shoulder straps
- Reflective piping on front, handle and shoulder straps for increased visibility
- Integrated webbing luggage trolley strap on back



**DIMENSIONS**

19" h x 10.5" w (top) x 13.5" (bottom) x 9.5" d

**CAPACITY**

1,464 cu. in./24 L

**WEIGHT**

1 lb./1.2 kg

**MATERIALS**

840D poly two-tone PU

**LAPTOP SLEEVE**

15" h x 11" w; fits most 17" laptops



BLACKTOP



ROGUE GREY



BACK



FORCE BLUE



DUCK BROWN



BLACK



TARMAC



RIVER BLUE NAVY



BACK VIEW



INTEGRATED TROLLEY STRAP



DELUXE ORGANIZATION PANEL  
TOP-ENTRY PADDED LAPTOP  
COMPARTMENT



**OGIO® JUGGERNAUT PACK**

**411043 \$67.00 (R)**

- Checkpoint-friendly top-entry padded laptop compartment
- Deluxe organization panel
- Large main compartment
- Dual side beverage/accessory holsters
- Valuables pocket
- Padded back panel
- Ergonomic adjustable shoulder straps with adjustable sternum strap



**DIMENSIONS**  
18" h x 13.5" w x 10" d

**CAPACITY**  
2,200 cu. in./36 L

**WEIGHT**  
2.3 lbs./1.06 kg

**MATERIALS**  
600D poly/420D dobby poly

**LAPTOP SLEEVE**  
15" h x 11.25" w x 2.25" d; fits most 17" laptops



BLACK



CHARCOAL



RED/CHARCOAL



**OGIO® PURSUIT PACK**

**417054 \$69.50 (R)**

- Checkpoint-friendly, easy-access padded laptop compartment
- Padded tablet/e-reader sleeve
- Large main compartment for books, binders and files
- Unique hardware comfort top handle
- Breathable air-flow padded back panel
- Adjustable padded ergonomic shoulder straps
- Deluxe organization panel
- Dual side mesh beverage pockets



**DIMENSIONS**  
18.75" h x 12.75" w x 9" d

**CAPACITY**  
1,750 cu.in./28.7 L

**WEIGHT**  
2 lbs./0.9 kg

**MATERIALS**  
750D poly twill/600D poly/face-coated 600D double ripstop

**LAPTOP SLEEVE**  
15.75" h x 11" w x 1.5" d; fits most 17" laptops



BLACK



### OGIO® ROCKWELL PACK

411072 \$63.00 (R)

- Dedicated padded laptop compartment
- Spacious main compartment with padded tablet pocket
- Front compartment with organizer panel and zippered valuables pocket
- One large side pocket and one large side hybrid beverage pocket
- Quilted back panel
- Lightweight ergonomic shoulder straps with sternum strap



**DIMENSIONS**  
18.5"h x 12.5"w x 8.5"d



**CAPACITY**  
1,600 cu.in./29.5 L



**WEIGHT**  
1.8 lbs./0.8 kg



**MATERIALS**  
450D poly/600D poly print/600D poly two-tone

**LAPTOP SLEEVE**

14.5"h x 10"w x 1"d; fits most 15" laptops



GREY



NAVY

### OGIO® SLY PACK

411086 \$59.00 (R)

- Easy-access top-loading, padded back laptop compartment
- Zippered, padded main compartment with tablet/e-reader sleeve
- Padded front compartment with deluxe organization panel
- Easy-access front zippered pocket
- Padded shoulder straps



**DIMENSIONS**  
15.75"h x 10.25"w x 4"d



**CAPACITY**  
750 cu.in./12.3 L



**WEIGHT**  
1.2 lbs./0.51 kg

**MATERIALS**  
TPE-backed two-tone 600D poly/TPE-backed 300D poly

**LAPTOP SLEEVE**

14.5"h x 10"w x 1"d; fits most 15" laptops



HEATHER GREY



### OGIO® APEX RUCKSACK

411090 \$51.00 (R)

- Easy-access top-loading padded laptop compartment
- Padded tablet/e-reader sleeve
- Front flap zippered pocket for easy decoration access
- Double buckle front flap closure
- Interior mesh organizer pockets
- Front accessory pocket with mesh pockets
- Side beverage pocket
- Side accessory pocket



**DIMENSIONS**  
18.5"h x 12.25"w x 6.5"d



**CAPACITY**  
1,300 cu.in./21 L



**WEIGHT**  
1.4 lbs./0.57 kg

**MATERIALS**  
TPE-backed two-tone 600D poly

**LAPTOP SLEEVE**

15.5"h x 10.5"w x 1"d; fits most 17" laptops



HEATHER GREY



BACK VIEW



**OGIO® LADIES MELROSE PACK**  
**414004 \$91.00 (R)**

- Top-entry padded laptop compartment
- Padded tablet/e-reader sleeve
- Large main compartment
- Quilted back panel
- Fully padded base to protect laptop
- Cord storage pocket
- Separate file compartment sleeve
- Two fleece-lined side pockets
- Front slip pocket for easy decoration
- Deluxe organization panel with zippered pocket
- Padded top handle



**DIMENSIONS**  
 18.5" h x 12.75" w x 6.5" d

**CAPACITY**  
 1,350 cu.in./22 L

**WEIGHT**  
 2 lbs./0.91 kg

**MATERIALS**  
 T/C 900D two-tone cotton/poly

**LAPTOP SLEEVE**  
 14.5" h x 10.25" w x 1" d; fits most 15" laptops

**OGIO® LADIES MELROSE TOTE**  
**414006 \$73.50 (R)**

- Top-entry padded laptop compartment
- Padded tablet/e-reader sleeve
- Three side flap pockets
- Fully padded base to protect laptop
- Large zippered interior compartment
- Two interior elastic side pockets for cords and beverage storage
- Interior zippered valuables pocket
- Removable decorative belt
- Easy-access deluxe organization panel with zippered pocket
- Padded grab handles



**DIMENSIONS**  
 15" h x 16.5" w x 4" d

**CAPACITY**  
 1,000 cu.in./16 L

**WEIGHT**  
 1.6 lbs./0.62 kg

**MATERIALS**  
 T/C 900D two-tone cotton/poly

**LAPTOP SLEEVE**  
 14.5" h x 10.5" w x 1" d; fits most 15" laptops



STORM GREY



SUNSET



STORM GREY



SUNSET



**OGIO® DOWNTOWN TOTE**  
**94000 \$51.00 (R)**

- Spacious zippered main compartment
- Two large interior zippered pockets
- Interior padded laptop compartment
- Interior mesh beverage pocket
- Fleece-lined front pockets for valuables and phone
- Sturdy seatbelt webbing handles
- Integrated zippered luggage trolley/pocket on back



**DIMENSIONS**  
15"h x 21"w (top) x 15"w (bottom) x 4.5"d

**CAPACITY**  
1,220 cu. in./20 L

**WEIGHT**  
1.5 lbs./0.67 kg

**MATERIALS**  
300D poly two-tone twill;  
400D camo jacquard

**LAPTOP SLEEVE**  
11"h x 15"w; fits most 17" laptops



BACK VIEW



BLACK

BLACK CAMO

TARMAC HEATHER



**OGIO® DOWNTOWN PACK**  
**91006 \$59.00 (R)**

- Spacious main compartment
- Interior padded laptop compartment
- Deluxe organization panel
- Zippered fleece-lined top and side pocket for valuables and phone
- Zippered front pocket
- Side mesh beverage pocket
- Air mesh padded back and shoulder straps
- Integrated luggage trolley pocket on back



**DIMENSIONS**  
17.75"h x 10"w (top) x 11.5"w (bottom) x 8"d

**CAPACITY**  
1,342 cu. in./22 L

**WEIGHT**  
1.31 lbs./0.58 kg

**MATERIALS**  
300D poly two-tone twill

**LAPTOP SLEEVE**  
11"h x 11"w; fits most 17" laptops



BACK VIEW



BLACK

TARMAC HEATHER

INTEGRATED TROLLEY STRAP



**NEW!**  
**OGIO® EVOLUTION CONVERTIBLE**

**94001 \$55.00 (R)**

- Magnet closer and zipper at opening for security
- Interior organizer pockets
- Backpack straps tuck away in large back pocket when used as a tote
- Integrated padded luggage trolley pass through on back



**DIMENSIONS**  
18" h x 12.9" w x 8.2" d

**CAPACITY**  
1,220 cu.in./20 L

**WEIGHT**  
1.76 lbs./0.8 kg

**MATERIALS**  
Textured poly weave

**LAPTOP SLEEVE**  
14.5" h x 12.9" w x 8.2" d



BACK VIEW



BLACK



TARMAC GREY



BLACKTOP



TARMAC GREY



BACK VIEW



HEATHER GREY



RIVER BLUE NAVY



**NEW!**  
**OGIO® EVOLUTION PACK**

**91015 \$64.00 (R)**

- Drawcord at opening to cinch closed
- Exterior pockets
- Interior organizer pockets
- Padded laptop compartment
- Metal snap buckle closure
- Metal OGIO zipper pulls with rubber coating
- Integrated padded luggage trolley pass through on back



**DIMENSIONS**  
18" h x 12.5" w x 6.2" d

**CAPACITY**  
976 cu.in./16 L

**WEIGHT**  
1.5 lbs./0.68 kg

**MATERIALS**  
Textured poly weave

**LAPTOP SLEEVE**  
16.3" h x 12.5" w; fits most 15" laptops



EASY-ACCESS POCKET ON TOP OF BAG FOR VALUABLES OR CHANGE  
DUAL SIDE OFFICE POCKETS

**OGIO® HATCH PACK**  
**91001 \$55.00 (R)**

- Rear-entry, suspended, padded laptop compartment
- Padded tablet/e-reader sleeve
- Side office pockets with pen holders, large zippered pocket, mesh pocket, slip pocket
- Easy-access pocket on top of bag for valuables or change
- Ergonomic shoulder straps with adjustable sternum strap
- Luggage trolley strap with hook and loop closure



LAPTOP SLEEVE  
TABLET SLEEVE



CELL POCKET  
DIGITAL MEDIA



CAMERA POCKET  
AUDIO POCKET



ORGANIZER PANEL  
FILE SLEEVE



VALUABLES POCKET  
MOUSE POCKET



POWER CORD  
TECH VAULT

**DIMENSIONS**  
18.5" h x 12" w x 8" d

**CAPACITY**  
1,586 cu.in./26 L

**WEIGHT**  
2.1 lbs./0.99 kg

**MATERIALS**  
600D poly two-tone/420D  
dobby poly

**LAPTOP SLEEVE**  
15" h x 10" w x 1" d; fits most  
15" laptops



DELUXE ORGANIZATION PANEL  
TOP-ENTRY PADDED LAPTOP  
COMPARTMENT

**OGIO® BOUNTY HUNTER PACK**  
**108105 \$63.50 (R)**

- Two main compartments
- Fleece-lined top drop-in digital media/audio pocket with headphone exit port
- Dual-side zippered pockets
- Back panel side-entry laptop sleeve
- Deluxe organization panel
- Adjustable sternum strap



LAPTOP SLEEVE  
DIGITAL MEDIA



AUDIO POCKET  
ORGANIZER PANEL



KEY CLIP  
PASSPORT POCKET

**DIMENSIONS**  
24" h x 14" w x 7" d

**CAPACITY**  
2,350 cu. in./38.5 L

**WEIGHT**  
2.6 lbs./1.2 kg

**MATERIALS**  
600D poly/420D doobby poly

**LAPTOP SLEEVE**  
19" h x 11.5" w x 2" d; fits most 17"  
laptops



BLACK/HEATHER GREY



LASER RED/  
HEATHER GREY



ELECTRIC BLUE/  
HEATHER GREY



BLACK







**NEW!**  
**OGIO® TRANSFER PACK**  
**91013 \$59.00 (R)**

- Daisy chain webbed top handle
- Matte coated grab handle on the bottom
- Water-resistant tonal print zippers with coated pulls
- Back panel side-entry padded laptop sleeve
- Large center storage area
- Mesh side pockets
- Deluxe organization panel
- Padded back panel
- Integrated luggage trolley pocket on back



**DIMENSIONS**  
19.5"h x 12.2"w x 9.3"d

**CAPACITY**  
1,678 cu.in./27.5 L

**WEIGHT**  
2.49 lbs./1.02 kg

**MATERIALS**  
500D poly with PVC

**LAPTOP SLEEVE**  
12.4"h x 12.2"w; fits most 15" laptops



TARMAC GREY



BOLT BLUE



BLACKTOP



DRENCHED



PASS THROUGH

**DELUXE ORGANIZATION PANEL**



**OGIO® ROAMER PACK**  
**110172 \$63.50 (R)**

- Checkpoint-friendly
- Laptop compartment with files sleeve
- Large main compartment with two mesh pockets
- Secondary pocket for electronic accessories
- Deluxe organization panel with key clip
- Side mesh beverage pocket
- Air mesh padded back panel and mesh padded shoulder straps

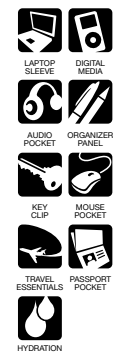

**DIMENSIONS**  
18.5"h x 11.5"w x 7"d

**CAPACITY**  
1,400 cu.in./23 L

**WEIGHT**  
1.76 lbs./0.8 kg

**MATERIALS**  
100% poly

**LAPTOP SLEEVE**  
16.25"h x 11.5"w x 1.75"d; fits most 16" laptops



BLACK





RACE DAY/SILVER



BLACK/SILVER



BLIZZARD/PINK



CYNDERFUNK/RED



MOSSY OAK®  
BREAK-UP® COUNTRY  
(411069C ONLY)



**OGIO® EXCELSIOR PACK**

**411069** \$51.00 (R)

**411069C** *Camo* \$62.00 (R)

- Large secondary compartment for belongings and essentials
- Main compartment with padded laptop and tablet/e-reader sleeves
- Easy-access front sleeve pocket
- Front zippered pocket with deluxe organization panel and key clip
- Fleece-lined valuables pocket
- Ergonomic padded straps with adjustable sternum strap



**DIMENSIONS**

19.5" h x 13.5" w x 9" d

**CAPACITY**

2,400 cu.in./39.3 L

**WEIGHT**

2 lbs./0.9 kg

**MATERIALS**

600D printed poly; 600D shadow ripstop poly/1,680D poly (Black/Silver)

**LAPTOP SLEEVE**

15.5" h x 11.25" w x 1.5" d; fits most 17" laptops



BACK VIEW



**OGIO® FUGITIVE PACK**

711113 \$58.00 (R)

- Double-lined entry pack
- Interior padded laptop sleeve
- Fleece-lined top drop-in digital media/audio pocket with headphone exit port
- Side mesh beverage pockets
- Dual-side compression straps with adjustable sternum strap



**DIMENSIONS**  
19" h x 12" w x 10" d

**CAPACITY**  
2,050 cu.in./33.6 L

**WEIGHT**  
2.0 lbs./0.9 kg

**MATERIALS**  
900D poly/600D poly

**LAPTOP SLEEVE**  
12.5" h x 10.25" w x 2.5" d; fits most 15" laptops

**OGIO® ROGUE PACK**

411042 \$58.00 (R)

- Top-entry padded laptop compartment
- Fleece-lined valuables pocket
- Deluxe organization panel
- Dual side beverage/accessory holsters
- Padded back panel
- Ergonomic adjustable shoulder straps with adjustable sternum strap



**DIMENSIONS**  
19" h x 14" w x 10" d

**CAPACITY**  
2,200 cu. in./36.05 L

**WEIGHT**  
1.8 lbs./0.82 kg

**MATERIALS**  
600D poly/420D doobby poly

**LAPTOP SLEEVE**  
15.5" h x 12.5" w x 1.5" d; fits most 17" laptops



BLACK

PETROL

TRUE ROYAL



RED



BLACK

GREY

ROYAL



**OGIO® BASIS PACK**  
**91003 \$45.00 (R)**

- Rear-entry, padded, divided laptop and tablet/e-reader compartment
- Soft-lined, zippered top pocket for valuables or change
- Dual side beverage pockets
- Ergonomic back panel with mesh for breathability
- Integrated X-shaped luggage trolley strap on back



**DIMENSIONS**  
 19" h x 11" w x 7" d

**CAPACITY**  
 1,500 cu.in./25 L

**WEIGHT**  
 1 lb./0.73 kg

**MATERIALS**  
 600D rhombus poly/600D poly

**LAPTOP SLEEVE**  
 15" h x 10.5" w x 1" d; fits most 15" laptops

**DELUXE ORGANIZATION PANEL**

**OGIO® BULLION PACK**  
**411064 \$51.00 (R)**

- Large dual main compartments
- Back compartment padded laptop pocket
- Padded tablet/e-reader sleeve
- Front zippered pocket with key clip
- Fleece-lined valuables pockets
- Ergonomic shoulder straps
- Dual side beverage/accessory holsters



**DIMENSIONS**  
 19" h x 13" w x 9" d

**CAPACITY**  
 1,900 cu. in./31 L

**WEIGHT**  
 1.6 lbs./0.72 kg

**MATERIALS**  
 420D dobby poly

**LAPTOP SLEEVE**  
 15.5" h x 10.5" w x 1.5" d; fits most 17" laptops



BLACK



COBALT BLUE



INTEGRATED X-SHAPED LUGGAGE TROLLEY STRAP



TARMAC/ORANGE



RIPPED RED



BACK VIEW



WHITE/BLACK/SILVER



BLACK/SILVER





DIESEL GREY



BLACK



HOT ORANGE



FLUSH PINK



COBALT



**OGIO® LOGAN PACK**

**411092** \$48.00 (R)

- Spacious main compartment
- Large secondary compartment
- Interior padded laptop compartment
- Interior padded tablet sleeve
- Front compartment with deluxe organization panel, zippered pocket and key fob
- Ergonomic padded shoulder straps
- Padded back panel with moisture-wicking air mesh
- Dual side mesh water bottle/ accessory holders
- OGIO embroidered zipper pulls



LAPTOP SLEEVE



TABLET SLEEVE



CELL POCKET



ORGANIZER PANEL



VALUABLES POCKET



KEY CLIP

**DIMENSIONS**

19" h x 12" w x 6" d

**CAPACITY**

1,700 cu. in./27.9 L

**WEIGHT**

1.3 lbs./0.59 kg

**MATERIALS**

840D poly dobby with PU backing

**LAPTOP SLEEVE**

15" h x 12" w x 1.5" d; fits most 15" laptops



### OGIO® COLTON PACK

411063 \$47.00 (R)

- Back compartment with padded laptop and tablet/e-reader sleeve
- Large secondary compartment
- Deluxe organization panel with key clip
- Ergonomic shoulder straps
- Side beverage/accessory holster



LAPTOP SLEEVE



DIGITAL MEDIA



HYDRATION POCKET



TABLET SLEEVE

#### DIMENSIONS

17" h x 13" w x 7" d

#### CAPACITY

1,500 cu. in./24.6 L

#### WEIGHT

1.4 lbs./0.63 kg

#### MATERIALS

420D dobby poly/600D poly

#### LAPTOP SLEEVE

15.3" h x 10.5" w x 2" d; fits most 16" laptops



DIESEL GREY/  
ORANGE



BLACK/SILVER



DIESEL GREY/  
ELECTRIC BLUE

### OGIO® MARSHALL PACK

411053 \$41.00 (R)

- Top-entry padded laptop compartment
- Fleece-lined valuables and digital media pocket
- Deluxe organization panel
- Dual side beverage/accessory holsters
- Ergonomic adjustable shoulder straps



LAPTOP SLEEVE



DIGITAL MEDIA



CAMERA POCKET



HYDRATION POCKET



ORGANIZER PANEL



FILE SLEEVE

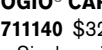

PASSPORT POCKET

#### DIMENSIONS

19.25" h x 13" w x 9.5" d

#### CAPACITY

1,700 cu. in./28 L

#### WEIGHT

1.45 lbs./0.66 kg

#### MATERIALS

600D poly/420D dobby poly

#### LAPTOP SLEEVE

15.5" h x 10.5" w x 1.5" d; fits most 15" laptops



FRACTURE



BLACK



RED



NAVY

### OGIO® CARBON PACK

711140 \$32.50 (R)

- Single main compartment
- Drop-in digital media/audio pocket with headphone exit port
- Dual-side mesh beverage pockets
- Front pocket with organization panel
- Easy-access front sleeve pocket
- Yoke-style shoulder straps



AUDIO POCKET



DIGITAL MEDIA



KEY CLIP



HYDRATION POCKET



ORGANIZER PANEL



PASSPORT POCKET

#### DIMENSIONS

18" h x 11" w x 8" d

#### CAPACITY

1,700 cu.in./27.9 L

#### WEIGHT

1.15 lbs./0.52 kg

#### MATERIALS

600D poly/420D dobby poly



BLACK



ROYAL



RED

**NEW!****OGIO® SPRINT PACK****92001** \$32.00 (R)

- Two front pockets
- Main compartment has a water bottle holder and mesh organizer
- Fully adjustable shoulder straps
- Side zipper allows quick access to pack interior
- Metal OGIO zipper pulls with webbing
- High-density  heat transfer

**DIMENSIONS**

16"h x 9"w x 5.7"d

**CAPACITY**

1,098 cu. in./18 L

**WEIGHT**

1.5 lbs./0.66 kg

**MATERIALS**

100% ballistic poly

**LAPTOP SLEEVE**

12"h x 9"w; fits most 13" laptops



BLACKTOP



TARMAC GREY



**NEW!**  
**OGIO® BALLISTIC CROSSBODY**

**92002** \$31.00 (R)

- Exterior quick-access pocket
- Interior mesh organizer pockets
- Key fob
- Padded back panel for comfort
- Metal OGIO zipper pulls with rubber coating
- High-density  heat transfer



**DIMENSIONS**  
6.6" h x 15.7" w x 5" d

**CAPACITY**  
411 cu.in./6.75 L

**WEIGHT**  
0.9 lbs./0.41 kg

**MATERIALS**  
1,680D ballistic poly



BLACKTOP

**NEW!**  
**OGIO® RESISTANT CROSSBODY**

**97002** \$25.50 (R)

- Water-resistant
- Removable crossbody strap for versatile carrying options
- Interior storage pocket for small items



**DIMENSIONS**  
9" h x 5.9" w x 2.7" d

**CAPACITY**  
183 cu.in./3 L

**WEIGHT**  
0.529 lbs./0.24 kg

**MATERIALS**  
Rubberized 600D poly  
face-coated PU body  
1000D poly sides and back



BLACKTOP

TARMAC GREY



BACK VIEW



**OGIO® BOUNDARY CINCH PACK**

**92000** \$21.50 (R)

- Drawstring top
- Durable cord straps
- Front zippered pocket for easy decoration
- Spacer mesh accents
- Adjustable web handle with buckle



**DIMENSIONS**  
18.5"h x 15"w

**WEIGHT**  
0.75 lb./0.34 kg

**MATERIALS**  
300D poly PU



TARMAC

BLACK



RIPPED RED

COBALT BLUE



DEEP OLIVE

**OGIO® SONIC SLING PACK**

**412046** \$20.50 (R)

- Drawstring top
- Front zippered pocket for easy decoration access
- Side beverage pocket
- Side zippered valuables pocket
- Stretch mesh phone pocket on shoulder strap



**DIMENSIONS**  
18.75"h x 12.25"w x 4.5"d



**CAPACITY**  
1,200 cu.in./19.7 L



**WEIGHT**  
0.25 lbs./0.71 kg



**MATERIALS**  
420D poly double ripstop



GREY/BLACK

BLACK



DEEP RED/BLACK

COBALT BLUE/BLACK



SULFUR/BLACK

**OGIO® PULSE CINCH PACK**

**412045** \$14.50 (R)

- Drawstring top
- Durable cord straps
- Easy-access front zippered pocket
- Mesh ventilation panels



**DIMENSIONS**  
17.25"h x 13"w x 4.5"d



**CAPACITY**  
800 cu.in./13 L

**WEIGHT**  
0.2 lbs./0.57 kg

**MATERIALS**  
420D poly double ripstop



GREY/BLACK

BLACK



DEEP RED/  
BLACK



COBALT BLUE/  
BLACK



BLACK



TARMAC



CONVERTS FROM A BRIEFCASE TO A PACK

DEDICATED LAPTOP COMPARTMENT

BACKPACK STRAPS STOW NEATLY

DELUXE ORGANIZATION PANEL CONVERTS TO BRIEFCASE

**OGIO® CONVERT PACK**

**91005 \$75.50 (R)**

- Dedicated laptop compartment with large slip pocket for documents and a padded pocket for tablets
- Detachable shoulder strap
- Briefcase carry handles
- Backpack straps stow neatly behind the back panel with ease
- Multiple zippered pockets
- Deluxe organization panel
- Integrated luggage trolley panel
- Angled design lines allow accurate decoration in either a briefcase or pack orientation



LAPTOP SLEEVE



TABLET SLEEVE



MOUSE POCKET



CELL POCKET



KEY CLIP



AUDIO POCKET



ORGANIZER PANEL

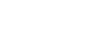

DIGITAL MEDIA



TECH VAULT



FILE SLEEVE



WALLABLES POCKET



POWER CORD

**DIMENSIONS**

18"h x 11"w x 5"d

**CAPACITY**

990 cu.in./16 L

**WEIGHT**

2 lbs./1.05 kg

**MATERIALS**

840D two-tone poly PU/840D coated poly PU with debossed camo pattern

**LAPTOP SLEEVE**

15"h x 10.5"w x 1"d; fits most 15" laptops



INTEGRATED LUGGAGE TROLLEY PANEL

**OGIO® ELEMENT MESSENGER**

417003 \$98.00 (R)

- Unzips to expand for greater capacity
- Interior padded laptop compartment with tablet/e-reader sleeve
- Padded pockets for small electronics
- Deluxe organization panel
- Easy-access zippered pockets
- Rear compartment for files
- Attachment strap to fit over most luggage trolley handles
- Detachable, adjustable, padded shoulder strap



**DIMENSIONS**  
12.25" h x 16.75" w x 7.5" d  
(expanded)



**CAPACITY**  
1,700 cu. in./28 L



**WEIGHT**  
3.0 lbs./1.36 kg



**MATERIALS**  
840 poly/1,200D poly

**LAPTOP SLEEVE**  
12" h x 16.2" w x 1.8" d;  
fits most 17" laptops



BLACK



PADDED POCKETS FOR SMALL ELECTRONICS  
INTERIOR PADDED LAPTOP COMPARTMENT

**OGIO® CORPORATE CITY CORP MESSENGER**

711207 \$71.50 (R)

- Padded top drop-in laptop sleeve
- Large main compartment
- Digital media/audio pocket with headphone exit port
- Detachable, adjustable, padded shoulder strap
- Pullman handle attachment sleeve
- Deluxe organization panel
- Interior file separators



**DIMENSIONS**  
13" h x 18" w x 6" d



**CAPACITY**  
1,500 cu.in./24.6 L



**WEIGHT**  
3.42 lbs./1.6 kg



**MATERIALS**  
600D poly/420D dobby poly

**LAPTOP SLEEVE**  
11" h x 17" w x 2" d; fits most 17" laptops



PETROL

BLACK



ROYAL

**OGIO® PURSUIT MESSENGER**

417053 \$66.00 (R)

- Easy-access padded laptop compartment
- Padded tablet/e-reader sleeve
- Main compartment with three mesh organizer pockets
- Front flap pocket with deluxe organization panel
- Adjustable, padded ergonomic shoulder strap



**DIMENSIONS**  
11.25" h x 17" w x 4" d



**CAPACITY**  
800 cu.in./13.1 L



**WEIGHT**  
2.2 lbs./1 kg



**MATERIALS**  
750D poly twill/600D/600D poly double ripstop

**LAPTOP SLEEVE**  
10.5" h x 15.5" w x 1" d; fits most 17" laptops



BLACK

EASY-ACCESS PADDED LAPTOP COMPARTMENT



### OGIO® VOYAGER MESSENGER

117023 \$61.00 (R)

- Interior sleeve pockets for computer accessories
- Midsized main compartment
- Deluxe organization panel
- Front zippered pocket for small items
- Easy-access front zippered pocket for cellphone or other belongings
- Hidden compartment between main compartment and laptop sleeve for files or magazines
- Pullman handle attachment sleeve
- Adjustable, padded ergonomic shoulder strap



LAPTOP SLEEVE



CELL POCKET



DIGITAL MEDIA

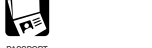

AUDIO POCKET



ORGANIZER PANEL

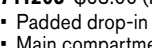

FILE SLEEVE

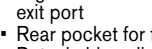

MOUSE POCKET

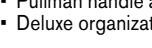

POWER CORD



TRAVEL ESSENTIALS



PASSPORT POCKET

#### DIMENSIONS

14" h x 17" w x 4" d

#### CAPACITY

952 cu.in./15.6 L

#### WEIGHT

1.8 lbs./0.8 kg

#### MATERIALS

1,680D ballistic poly/600D poly/420D diamond dobby

#### LAPTOP SLEEVE

12" h x 16" w x 1.25" d; fits most 17" laptops



BLACK/PETROL



THREE COMPUTER ACCESSORY SLEEVE POCKETS



### OGIO® JACK PACK MESSENGER

711203 \$63.00 (R)

- Padded drop-in laptop sleeve
- Main compartment with pockets
- Digital media/audio pocket with headphone exit port
- Rear pocket for files or magazines
- Detachable, adjustable, padded shoulder strap
- Pullman handle attachment sleeve
- Deluxe organization panel



LAPTOP SLEEVE



DIGITAL MEDIA



AUDIO POCKET



ORGANIZER PANEL



FILE SLEEVE

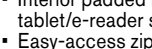

MOUSE POCKET

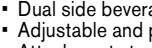

POWER CORD



TRAVEL ESSENTIALS



PASSPORT POCKET

#### DIMENSIONS

14" h x 17" w x 5" d

#### CAPACITY

1,050 cu.in./17.2 L

#### WEIGHT

2.45 lbs./1.1 kg

#### MATERIALS

600D poly/420D dobby poly

#### LAPTOP SLEEVE

11" h x 16" w x 2" d; fits most 15" laptops



BLACK

### OGIO® UPTON MESSENGER

417015 \$51.00 (R)

- Interior padded laptop compartment with tablet/e-reader sleeve
- Easy-access zippered pockets for business essentials and gadgets
- Dual side beverage/accessory holsters
- Adjustable and padded shoulder strap
- Attachment strap to fit over most luggage trolley handles



LAPTOP SLEEVE



TABLET SLEEVE



DIGITAL MEDIA



AUDIO POCKET



ORGANIZER PANEL



FILE SLEEVE



TRAVEL ESSENTIALS



HYDRATION POCKET

#### DIMENSIONS

13.25" h x 17.5" w x 4.5" d

#### CAPACITY

1,000 cu. in./16.4 L

#### WEIGHT

1.8 lbs./0.82 kg

#### MATERIALS

600D poly/420D dobby poly

#### LAPTOP SLEEVE

11" h x 16" w x 1.5" d; fits most 17" laptops



DIESEL GREY

BLACK

**OGIO® APEX 15 SLIM CASE**

**417051** \$39.00 (R)

- Easy-access top-loading padded laptop compartment
- Front flap zippered pocket for easy decoration access
- Double buckle front flap closure
- Interior mesh organizer pockets
- Back panel pocket
- Pullman handle attachment sleeve
- Adjustable shoulder strap



**DIMENSIONS**

10.75" h x 15.75" w x 2" d



**CAPACITY**

500 cu.in./8.2 L



**WEIGHT**

1.2 lbs./0.51 kg



**MATERIALS**

TPE-backed two-tone 600D poly



**LAPTOP SLEEVE**

10" h x 15" w x 1.5" d; fits most 15" laptops



HEATHER GREY



LAPTOP COMPARTMENT

**OGIO® VAULT MESSENGER**

**417012** \$42.00 (R)

- Interior padded laptop compartment with tablet/e-reader sleeve
- Padded mouse/digital camera pocket
- Deluxe organization panel
- Side beverage/accessory holster
- Easy-access front zippered pocket
- Interior divider with organization panels
- Rear magazine sleeve
- Adjustable, padded shoulder strap



**DIMENSIONS**

11.25" h x 14.25" w x 3.5" d



**CAPACITY**

560 cu.in./9.2 L



**WEIGHT**

1.0 lb./0.45 kg



**MATERIALS**

300D poly twill



**LAPTOP SLEEVE**

10" h x 14.5" w x 1.25" d; fits most 16" laptops



BLACK



RED



NAVY

**OGIO® SLY MESSENGER**

**417041** \$56.00 (R)

- Easy-access top-loading fleece-lined, padded laptop compartment
- Large main compartment for books, binders and files
- Deluxe organization panel under front flap
- External zippered accessories pocket
- Adjustable, webbing shoulder strap with foam shoulder pad



**DIMENSIONS**

11.25" h x 16" w x 4" d



**CAPACITY**

700 cu.in./11.5 L



**WEIGHT**

1.6 lbs./0.62 kg



**MATERIALS**

TPE-backed two-tone 600D poly/reverse TPE 600D poly

**LAPTOP SLEEVE**

9.5" h x 13.5" w x 1" d; fits most 13" laptops



HEATHER GREY



DELUXE ORGANIZATION PANEL



BLACKTOP



TARMAC GREY



**OGIO® COMMUTER DUFFEL**

**411098 \$76.50 (R)**

- Spacious main compartment
- Easy-access padded laptop/tablet compartment
- Front zippered pocket for quick storage
- Detachable, adjustable, padded shoulder strap
- Two hand straps that snap together for carrying ease
- Removable interior mesh bag for soiled clothes or shoe storage
- Coated, grommeted zipper pulls
- Luggage trolley pass through on back



**DIMENSIONS**

12.4" h x 21.6" w; Approx. 6,562 cubic inches

**CAPACITY**

2,532 cu.in./41.5 L

**WEIGHT**

3.26 lbs./1.5 kgs

**MATERIALS**

1,680 poly face-coated PU

**LAPTOP SLEEVE**

10" h x 50.5" w; fits most 17" laptops

**OGIO® 4.5 DUFFEL**

**412037** \$61.00 (R)

- Large main compartment
- High visibility liner
- Heavily ventilated mesh shoe compartment
- Nutrition-specific organization
- Zippered side pocket
- Sweat-resistant, soft touch molded carry handle
- Front accessory zippered pocket
- Durable, abrasion-resistant tarpaulin base



CELL POCKET



ORGANIZER PANEL



SHOE POCKET



VENTILATION

**DIMENSIONS**

11" h x 25" w x 11" d

**CAPACITY**

2,875 cu.in./47 L

**WEIGHT**

2.8 lbs./1.3 kg

**MATERIALS**

420D cross dobby/210D hex ripstop



BLACK/SILVER



CONVERTS TO A BACKPACK

**OGIO® RAGE DUFFEL**

**108089** \$51.00 (R)

- Front zippered pocket
- Ventilated shoe compartment with grab handle
- Large main compartment with U-shaped opening
- Custom-molded, interlocking handle
- Side-zippered accessory pocket
- Detachable, adjustable, padded shoulder strap



SHOE POCKET



VENTILATION

**DIMENSIONS**

13" h x 24" w x 12" d

**CAPACITY**

3,800 cu.in./62.3 L

**WEIGHT**

3.0 lbs./1.4 kg

**MATERIALS**

420D dobby poly/600D poly



BLACK



RED



TRUE ROYAL

**OGIO® TRANSFER DUFFEL**

**108084** \$70.00 (R)

- Large main compartment with U-shaped opening
- Ventilated shoe compartment
- Front pocket with mesh organizer
- Front zippered digital media/audio pocket
- Detachable, adjustable, padded shoulder strap



DIGITAL MEDIA



AUDIO POCKET



SHOE POCKET



TRAVEL ESSENTIALS

**DIMENSIONS**

12" h x 28" w x 13" d

**CAPACITY**

3,800 cu.in./59 L

**WEIGHT**

2.2 lbs./1 kg

**MATERIALS**

420D dobby poly



PETROL



BLACK



NAVY



**OGIO® CRUNCH DUFFEL**  
**108085 \$44.00 (R)**

- Large main compartment
- Side shoe pocket
- Front-faced zippered and secondary side storage pockets
- Detachable, adjustable, padded shoulder strap
- Custom-molded interlocking handle



**DIMENSIONS**  
13"h x 24"w x 12"d

**CAPACITY**  
3,744 cu.in./41 L

**WEIGHT**  
1.6 lbs./0.7 kg

**MATERIALS**  
420D dobby poly



**OGIO® ALL TERRAIN DUFFEL**  
**711003 \$51.00 (R)**

- Large main compartment with U-shaped opening
- Ventilated shoe compartment
- Front storage pocket with mesh dividers
- Fleece-lined digital media/audio pocket with headphone exit port
- Custom-molded interlocking handle
- Detachable, adjustable, padded shoulder strap
- Reinforced base



**DIMENSIONS**  
11.75"h x 22"w x 9"d

**CAPACITY**  
2,430 cu.in./40 L

**WEIGHT**  
3.0 lbs./1.4 kg

**MATERIALS**  
600D poly/420D dobby poly



VENTILATION



BLACK



RED



WASABE



TRUE ROYAL



BLACK



NAVY





ESSENTIAL  
STYLE

**OGIO® TRANSITION DUFFEL**

**411097** \$51.00 (R)

- Large main compartment with U-shaped opening
- Front zippered pocket with divider mesh organization and side gussets
- Crush-proof Tech Vault to protect glasses or valuables
- Side-ventilated shoe pocket
- Easy-grab molded zipper pulls
- Detachable, adjustable shoulder strap
- Padded carrying handles with hook and loop closure and OGIO logo
- Side webbing handle
- Durable, water-resistant bottom



**DIMENSIONS**

27" h x 14.5" w x 12" d



**CAPACITY**

3,700 cu.in./61 L



**WEIGHT**

2.3 lbs./1.1 kg



**MATERIALS**

420D poly double ripstop with PVC 6P backing and water-resistant coating/900D poly reverse-faced TPE backing



BLACK/BLACK



GEAR GREY/BLACK



ELECTRIC BLUE/BLACK

**OGIO® BIG DOME DUFFELS**

**108087** \$41.00 (R)

**108087C CAMO** \$49.00 (R)

- Front zippered pocket
- Detachable, adjustable, padded shoulder strap
- Ventilated shoe compartment with grab handle
- Fabric-wrapped handle



**DIMENSIONS**

14" h x 21" w x 12" d



**CAPACITY**

3,528 cu.in./55.7 L



**WEIGHT**

1.8 lbs./0.8 kg

**MATERIALS**

600D poly/420D dobby poly



BLACK



NAVY



PINK



RED



TRUE ROYAL



MOSSY OAK®  
BREAK-UP® COUNTRY  
(108087C ONLY)



**OGIO® HALF DOME DUFFEL**

**711007** \$28.50 (R)

- Front zippered digital media/audio pocket with headphone exit port
- Easy-access front sleeve pocket
- Detachable, adjustable shoulder strap
- Side grab handle
- Fabric-wrapped handle



**DIMENSIONS**

10" h x 18" w x 9" d

**CAPACITY**

1,800 cu.in./29.5 L

**WEIGHT**

1.0 lb./0.5 kg

**MATERIALS**

600D poly/420D dobby poly

**OGIO® BREAKAWAY DUFFEL**

**411095** \$31.50 (R)

- Large main compartment with U-shaped opening
- Front zippered pocket with side gussets
- Easy-grab molded zipper pulls
- Detachable, adjustable shoulder strap
- Padded carrying handles with hook and loop closure and OGIO logo
- Side webbing handle
- Durable, water-resistant bottom



**DIMENSIONS**

18" h x 11.5" w x 9" d

**CAPACITY**

1,800 cu.in./29 L

**WEIGHT**

1.3 lbs./0.6 kg

**MATERIALS**

420D poly double ripstop with PVC 6P backing and water-resistant coating/900D poly reverse-faced TPE backing



BLACK



TRUE ROYAL



RED



WASABE



NAVY



PINK



GEAR GREY/BLACK



BLACK/BLACK



RIPPED RED/BLACK



HOT ORANGE/BLACK



FLUSH PINK/BLACK



ELECTRIC BLUE/BLACK



BLACK



TARMAC/ORANGE



LASER RED



COBALT BLUE



**OGIO® CATALYST DUFFEL**

**95001 \$34.50 (R)**

- Large main compartment with U-shaped opening
- Side compartment with large mesh window for ventilation
- Detachable, adjustable shoulder strap
- Padded carrying handles
- Front zippered pocket
- Durable, water-resistant bottom



**DIMENSIONS**

10.5" h x 20" w x 10.5" d

**CAPACITY**

2,200 cu. in./36 L

**WEIGHT**

1.4 lbs./0.57 kg

**MATERIALS**

600D rhombus poly/600D poly



**OGIO® 9800 TRAVEL BAG**

**421001 \$306.00 (R)**

- SLED™ (Structural Load Equalizing Deck) system for increased durability and handling
- Wide-mouth LID opening for easy access to all compartments and specialty pockets
- iFOM integrated foam panel construction throughout entire bag for added protection
- Adjustable main compartment dividers for custom organization
- Multiple organization pockets for garments, shoes and gear
- Telescoping pull handle and oversized heavy-duty treaded wheels
- Front zip-off accessory pocket
- Secure-hold exterior compression straps



STEALTH



**DIMENSIONS**  
34" h x 16" w x 17" d



**CAPACITY**  
9,800 cu. in./180 L



**WEIGHT**  
14.2 lbs./6.4 kg

**MATERIALS**  
600D poly/420D dobby poly

*Due to the size and/or weight of this product, it may require additional freight charges. Ask your representative for more information.*

**OGIO® CANBERRA 26 TRAVEL BAG**

**413006** \$229.50 (R)

- Locking retractable handle for optimum mobility
- Fully-lined interior for clothes, toiletries and other travel accessories
- Garment compression straps
- Large exterior zippered pockets
- Custom OGIO identification sleeve
- Soft grip top handle for easy lifting
- In-line skate wheels
- Zip-off pocket for easy decoration



**DIMENSIONS**

26" h x 15" w x 16.5" d (expanded)

**CAPACITY**

5,070 cu. in./83 L

**WEIGHT**

9.4 lbs./4.3 kg

**MATERIALS**

1,680D poly



*Due to the size and/or weight of this product, it may require additional freight charges. Ask your representative for more information.*



BLACK/SILVER

BLACK/SIGNAL RED

**OGIO® KICKSTART 22 TRAVEL BAG**

**413007** \$173.00 (R)

- Locking retractable handle for optimum mobility
- Fully-lined interior for clothes, toiletries and other travel accessories
- Garment compression straps
- Large exterior zippered pockets
- Custom OGIO identification sleeve
- Strong, durable grip handle on foot and soft grip handles on top for easy lifting
- Two protective runners
- In-line skate wheels
- Carry-on size (check airline for specific carry-on dimensions)



**DIMENSIONS**

22" h x 14" w x 10" d (expanded)

**CAPACITY**

3,076 cu. in./50.4 L

**WEIGHT**

8.2 lbs./3.7 kg

**MATERIALS**

1,680D poly/900D poly



*Due to the size and/or weight of this product, it may require additional freight charges. Ask your representative for more information.*



CHARCOAL

BLACK

**OGIO® NOMAD TRAVEL BAGS**

- ABS molded tub technology withstands drops, bumps and inclement weather
- Reinforced wheel set keeps your bag working longer for you
- Expandable main gusset for 3 inches of extra room
- Front accessory pocket and toiletry compartment
- Abrasion-resistant skid guard for increased durability

**413017 NOMAD 30** \$194.00 (R)

- Large main compartment with adjustable, easy-clean PVC dividers to separate dirty and clean gear/clothes
- Two-stage telescoping trolley handle
- Easy access to travel essentials through top or middle panel

**413018 NOMAD 22** \$157.00 (R)

- 50/50 transparent clothing divider that can be rolled back for maximum volume
- Easy-access laptop compartment
- Single-stage telescoping trolley handle
- Carry-on size (check airline for specific carry-on dimensions)



**DIMENSIONS**

30" h x 17.5" w x 17" d (expanded)  
(Nomad 30),  
21" h x 14" w x 12" d (expanded)  
(Nomad 22)

**CAPACITY**

6,550 cu. in./107.3 L (Nomad 30),  
3,625 cu. in./59.4 L (Nomad 22)

**WEIGHT**

8.9 lbs./4 kg (Nomad 30),  
6.6 lbs./2.9 kg (Nomad 22)

**MATERIALS**

900D poly with PVC backing/900D fabric reverse-faced TPE backing

*Due to the size and/or weight of this product, it may require additional freight charges. Ask your representative for more information.*



NOMAD 30"



NOMAD 22"

BLACK



### OGIO® PULL-THROUGH TRAVEL BAG

611024 \$132.50 (R)

- Two-stage Pullman handle
- Shoe pocket
- Large center storage area with interior pocket
- Multiple grab handles
- Large clamshell opening
- Travel essentials compartment
- Large exterior pockets for accessories
- Carry-on size (check airline for specific carry-on dimensions)



#### DIMENSIONS

22" h x 13" w x 9" d

#### CAPACITY

2,800 cu.in./46 L

#### WEIGHT

7.0 lbs./3.2 kg

#### MATERIALS

600D poly/420D dobby poly

*Due to the size and/or weight of this product, it may require additional freight charges. Ask your representative for more information.*



BLACK



LARGE CENTER STORAGE AREA

### OGIO® WHEELIE PACK

411066 \$118.00 (R)

- Main compartment with padded laptop and tablet/e-reader sleeves
- Roomy rear overnight compartment with garment straps
- Zippered front pocket with deluxe organization panel
- Zippered fleece-lined valuables pocket
- Rear pocket with padded, adjustable straps
- Dual side beverage/accessory holsters
- In-line skate wheels and locking retractable handle
- Easy-to-grab foot handle at bottom of pack
- Carry-on size (check airline for specific carry-on dimensions)

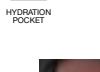

#### DIMENSIONS

20.25" h x 14.5" w x 11" d

#### CAPACITY

1,900 cu.in./31 L

#### WEIGHT

5.8 lbs./2.6 kg

#### MATERIALS

600D shadow ripstop poly/1,680D poly

#### LAPTOP SLEEVE

15.5" h x 10.5" w x 1.5" d; fits most 15" laptops



DELUXE ORGANIZATION PANEL PADDED LAPTOP SLEEVE



BLACK



BACK VIEW

### OGIO® LUCIN WHEELED BRIEFCASE

417018 \$173.50 (R)

- Double gusset design means two large compartments for business and travel necessities
- Two-stage Pullman handle extends to 41"
- Side-mounted skate wheels for added stability over curbs and rough terrain
- File dividers
- Padded laptop and tablet/e-reader sleeves
- Padded mouse/digital camera pocket
- Deluxe organization panel
- Easy-access front zippered pocket
- Garment compression straps
- Fleece-lined valuables pocket
- Carry-on size (check airline for specific carry-on dimensions)



#### DIMENSIONS

13" h x 17" w x 7" d

#### CAPACITY

1,600 cu. in./26 L

#### WEIGHT

7 lbs./3.18 kg

#### MATERIALS

1,680D poly/900D poly

#### LAPTOP SLEEVE

9.25" h x 16.75" w x 1.5" d; fits most 17" laptops



*Due to the size and/or weight of this product, it may require additional freight charges. Ask your representative for more information.*



TWO LARGE COMPARTMENTS



BLACK



BACK VIEW

**OGIO® HAMBLIN  
WHEELED DUFFELS**

**413009 HAMBLIN 22**  
\$117.50 (R)

**413010 HAMBLIN 30**  
\$143.00 (R)

- Locking retractable handle for optimum mobility
- Large center storage area for clothes, toiletries and other travel accessories
- Hidden front exterior zippered stash pocket
- Side exterior zippered pockets for extra storage
- Wrapped handle
- Strong, durable grip handle on foot, soft grip handles on top for easy lifting
- In-line skate wheels
- Carry-on size (check airline for specific carry-on dimensions) (Hamblin 22)



**DIMENSIONS**

22" h x 13" w x 12.5" d (Hamblin 22),  
30" h x 15" w x 14" d (Hamblin 30)

**CAPACITY**

3,668 cu. in./60 L (Hamblin 22),  
6,270 cu. in./102.7 L (Hamblin 30)

**WEIGHT**

6.4 lbs./2.9 kg (Hamblin 22),  
8.4 lbs./3.8 kg (Hamblin 30)

**MATERIALS**

420D poly

*Due to the size and/or weight of these products, they may require additional freight charges. Ask your representative for more information.*



HAMBLIN 22"

BLACK/SILVER

HAMBLIN 30"

**OGIO® REVOLVE SPINNER**

**98000** \$163.00 (R)

- Expandable large main compartment
- Two large interior zippered mesh pockets
- Upper front zippered pocket for easy access
- Two lower front zippered stash pockets
- Side ID storage with protective cover
- Zippered side mesh water bottle pocket
- Expandable, padded grab handles with matte camo print on top and side
- 8 spinning wheels for easy maneuvering and increased stability
- Locking retractable handle
- Integrated luggage trolley panel



**DIMENSIONS**

20" h x 14" w x 8" d

**CAPACITY**

2,240 cu.in./36.7 L

**WEIGHT**

7 lbs./3.18 kg

**MATERIALS**

1,680D poly outer fabric, 840D poly camo print accents, 200D poly lining

*Due to the size and/or weight of this product, it may require additional freight charges. Ask your representative for more information.*



BLACK



BACK VIEW

**OGIO® CO-PILOT**

**98001** \$148.00 (R)

- Large main compartment
- Two zippered interior pockets
- Upper front zippered pocket for easy access
- Lower front zippered stash pocket
- Side ID storage with protective cover
- Zippered side pockets
- Expandable, padded grab handle with matte camo print on top
- Locking retractable handle
- In-line skate wheels
- Integrated luggage trolley panel



**DIMENSIONS**

14" h x 14" w x 8.5" d

**CAPACITY**

1,666 cu.in./27.3 L

**WEIGHT**

3 lbs./1.36 kg

**MATERIALS**

1,680D poly outer fabric, 840D poly camo print accents, 200D poly lining

*Due to the size and/or weight of this product, it may require additional freight charges. Ask your representative for more information.*



BLACK



BACK VIEW



### OGIO® PULLEY COOLER

611701 \$106.00 (R)

- Two-stage Pullman handle
- Three large exterior mesh pockets
- Exterior front pocket with mesh organization inside
- Smooth roller wheels
- 36-can capacity
- PEVA cooler liner



**DIMENSIONS**  
20" h x 12" w x 9" d

**CAPACITY**  
2,000 cu.in./32.8 L

**WEIGHT**  
5 lbs./2.3 kg

**MATERIALS**  
600D poly/420D dobby poly

*Due to the size and/or weight of this product, it may require additional freight charges. Ask your representative for more information.*



BLACK

### PEVA COOLER LINER



### OGIO® CHILL 18-24 CAN COOLER

408113 \$31.50 (R)

- Adjustable, padded shoulder strap
- Front zippered pocket
- Dual side beverage/accessory holsters
- Zippered, insulated main compartment holds 18-24 12-ounce cans
- Easy clean, leak-proof lining
- Collapses for storage



**DIMENSIONS**  
11" h x 11.5" w x 8.5" d

**CAPACITY**  
1,200 cu. in./19.6 L

**WEIGHT**  
1.05 lbs./0.48 kg

**MATERIALS**  
600D poly/420D diamond dobby/  
PEVA lining



BLACK



RED

### OGIO® CHILL 6-12 CAN COOLER

408112 \$25.50 (R)

- Open top design
- Top grab handle
- Front zippered pocket
- Dual side beverage/accessory holsters
- Zippered, insulated main compartment holds 6-12 12-ounce cans
- Easy clean, leak-proof lining
- Collapses for storage



**DIMENSIONS**  
10.5" h x 8.5" w x 7" d

**CAPACITY**  
650 cu. in./10.6 L

**WEIGHT**  
0.65 lbs./0.28 kg

**MATERIALS**  
600D poly/420D diamond dobby/  
PEVA lining



BLACK



RED



ROYAL



**OGIO® COMMUTER UTILITY CASE**

**97001** \$18.50 (R)

- Stores gear, cords, pens, toiletries and more
- Coated, grommeted zipper pulls

**DIMENSIONS**  
5.9"h x 8.9"w; Approx. 183.7 cubic inches

**CAPACITY**  
213.5 cu.in./3.5 L

**WEIGHT**  
0.35 lb./0.16 kg

**MATERIALS**  
1,680D poly face-coated PU



BLACKTOP

**OGIO® VAULT**

**97000** \$19.50 (R)

- Padded grab handle
- Interior zippered pocket
- Elastic loops for cords and pens
- Two interior zippered mesh pockets

**DIMENSIONS**  
9"h x 6"w x 2.5"d

**CAPACITY**  
135 cu.in./2.21 L

**WEIGHT**  
0.5 lb./0.23 kg

**MATERIALS**  
900D poly two-tone with PU coating/200D poly lining



BLACK

TARMAC

**OGIO® DOPPLER KIT**

**611901** \$20.50 (R)

- Top webbing carry handle
- Swivel hook for easy mount
- Multiple compartments for toiletries and accessories

**DIMENSIONS**  
10.5"h x 9"w x 4"d

**CAPACITY**  
309 cu.in./5.1 L

**WEIGHT**  
0.65 lbs./0.3 kg

**MATERIALS**  
600D poly/420D doobby poly



BLACK



MULTIPLE COMPARTMENTS

**OGIO® SHADOW TRAVEL KIT**

**417028** \$16.50 (R)

- Secure zip-around construction
- Fully-lined interior
- Zippered front pocket
- Interior zippered full-length pocket
- Rear exterior pocket with hook and loop closure
- Easy-to-grab side handle

**DIMENSIONS**  
7.5"h x 11.5"w x 3.5"d

**CAPACITY**  
400 cu.in./6.6 L

**WEIGHT**  
0.5 lbs./0.25 kg

**MATERIALS**  
600D poly/420D doobby poly



BLACK



**OGIO® ORBIT CART BAG**

**425042 \$204.00 (R)**

- 9.5" Woode™ top with integrated grab handle and oversized putter pit
- ZBP™ (Zipperless Ball Pocket)
- Low-profile OGIO Ball Silo™ (ball dispenser)
- Cart strap channel
- 6 zippered pockets
- Weather-resistant fleece-lined valuables pocket with cellphone sleeve
- Walking-accessible insulated water bottle holster
- Scorecard/range finder/GPS sleeve
- Pen sleeve
- Divot tool sleeve
- Tee holder
- Large detachable side pocket for easy decoration



9.5" WOODE™ TOP

*Due to the size and/or weight of this product, it may require additional freight charges. Ask your representative for more information.*



- SCORE CARD POCKET
- GOLF BALL HOLDER
- TEE HOLDER
- TOWEL LOOP
- LIFT GRIP



BLACK



**OGIO® VISION 2.0 STAND BAG**

**425044 \$182.00 (R)**

- 8-way Woode™ top
- Triple Triangle suspension shoulder strap system
- 6 zippered pockets
- Fleece-lined valuables pocket
- Walking-accessible water bottle holster
- Hook and loop glove patch
- Rain hood
- Large detachable side pocket and ball pocket for easy decoration



8-WAY WOODE™ TOP

*Due to the size and/or weight of these products, they may require additional freight charges. Ask your representative for more information.*



RAIN HOOD



BLACK/SILVER



BLACK/RED



BLACK/ROYAL



**OGIO® XL (XTRA-LIGHT) 2.0 STAND BAG**

**425043 \$154.00 (R)**

- 7-way top
- Full-length club dividers
- Fleece-lined valuables pocket
- 4-point double shoulder strap system
- 6 zippered pockets
- Walking-accessible water bottle holster
- Hook and loop glove patch
- Padded back for ventilation
- Rain hood
- Detachable side and ball pockets for easy decoration



RAIN HOOD



7-WAY TOP

**SMOOTH-ROLLING URETHANE WHEELS**

**OGIO® DESTINATION GOLF TRAVEL BAG**

**427002 \$116.66 (R)**

- Large main compartment
- Smooth-rolling urethane wheels
- Easy-entry opening with interior cinch-down straps
- Exterior compression straps
- Duffel-style carrying straps
- Fully padded top compartment
- Fits stand bags with ease

**DIMENSIONS**

54" h x 13" w x 15" d

**WEIGHT**

5.4 lbs./2.5 kg

**MATERIALS**

600D poly with water-resistant PU coating

*Due to the size and/or weight of this product, it may require additional freight charges. Ask your representative for more information.*

*Due to the size and/or weight of these products, they may require additional freight charges. Ask your representative for more information.*



VALUABLE POCKET



SIDE POCKET



HYDRATION POCKET



GOLF GLOVE



UMBRELLA HOLDER



DIESEL GREY



ROYAL



RED



BLACK



# BRASILIA COLLECTION



## NEW! NIKE BRASILIA LARGE DUFFEL

NKDO9193 \$50.00 (R)

- 100% recycled polyester doobby
- Large main compartment zips shut for secure storage
- Zippered bottom compartment can hold shoes or separate wet and dry clothing
- Multiple exterior pockets offer easily accessible storage
- A coated bottom adds water resistance and durability
- Contrast Swoosh design trademark
- Dimensions: 28" l x 14" w x 14" h; Approx. 5,799 cubic inches



BLACK



## NEW! NIKE BRASILIA MEDIUM BACKPACK

NKDH7709 \$45.00 (R)

- 100% recycled polyester doobby
- Back panel and shoulder straps are padded for comfortable carrying
- Multiple pockets provide organized small-item storage
- Zippered main compartment offers spacious and secure storage
- Plush-lined, zippered pocket for headphones or electronics
- Padded sleeve safely stores a laptop
- A water-resistant coating on bottom panel helps keep gear dry
- Contrast Swoosh design trademark
- Laptop sleeve fits most 15" inch laptops
- Dimensions: 18" h x 12" w x 7" d; Approx. 1,465 cubic inches



BLACK



UNIVERSITY RED



MIDNIGHT NAVY



FLINT GREY



BACK VIEW

**NEW!**

**NIKE BRASILIA DRAWSTRING PACK**

**NKDM3978 \$16.00 (R)**

- 100% recycled polyester dooby
- Top-loading compartment offers easy access
- Shoulder straps act as drawcord to cinch down the top closure
- Exterior zippered pocket keeps small items close and secure
- Reinforced bottom helps protect gear against bumps and scrapes
- Contrast Swoosh design trademark
- Dimensions: 20"h x 14"w x 2"d; Approx. 1,099 cubic inches



BLACK



FLINT GREY



GAME ROYAL



MIDNIGHT NAVY

**NIKE UTILITY GYM SACK**

**CQ9455 \$30.50 (R)**

- 100% polyester
- Main compartment zips at the top for easy access to gear
- Durable material helps shield things from everyday bumps and scrapes
- Adjustable straps let you carry the pack in comfort
- Contrast welded Swoosh design trademark
- Dimensions: 20"h x 13"w; Approx. 260 cubic inches



BLACK



**NIKE UTILITY MODULAR TOTE**

**CQ9470 \$24.50 (R)**

- 100% polyester
- Top zips open wide so you can pack or unpack quickly
- Exterior zippered pocket keeps small items close and organized
- Convenient side handle so you can grab and go
- Ventilation to let your stuff breathe
- Contrast welded Swoosh design trademark
- Dimensions: 12"l x 6"w x 7"h; Approx. 504 cubic inches



IRON GREY



Prices (R) are subject to change. Bags not intended for use by children 12 and under.

*Eddie Bauer*

# TOUR AND EXPLORE



SAPPHIRE BLUE/  
GREY STEEL

GREY STEEL  
HEATHER/  
BLACK

BLACK

## NEW!

### EDDIE BAUER® TOUR DUFFEL

**EB905** \$55.00 (R)

- 300D ripstop polyester, 1,680D ballistic polyester
- Spacious D-shaped zippered main compartment
- End zippered shoe compartment
- Front zippered valuables compartment
- Adjustable, removable, padded shoulder strap
- Padded webbing daisy chain grab handles
- Webbing handles and padded handle wrap
- Interior mesh pockets with additional slip pockets and key fob
- Back trolley pass through
- Contrast Eddie Bauer logo on front and shoulder pad
- Dimensions: 13"h x 21"l x 13"d; Approx. 3,549 cu. in.

## NEW!

### EDDIE BAUER® TOUR BACKPACK

**EB915** \$60.00 (R)

- 300D ripstop polyester, 1,680D ballistic polyester
- Spacious main compartment
- Dedicated back padded laptop compartment
- Front zippered valuables compartment
- Front quick-release buckled slip pocket
- Padded daisy chain grab handle
- Side mesh pockets
- Side compression straps
- Adjustable slide sternum strap
- Padded ergonomic shoulder straps
- FreeCool® Air back panel
- Interior organization panel with zippered pocket and key fob
- Back trolley pass through
- Contrast Eddie Bauer logo on front pocket and back shoulder strap
- Laptop sleeve dimensions: 19"h x 11"w x 1"d
- Dimensions: 20.5"h x 11.5"w x 8"d; Approx. 1,886 cu. in.



FREECOOL  
AIR

BLACK

GREY STEEL  
HEATHER/  
BLACK

SAPPHIRE BLUE/  
GREY STEEL

*Eddie Bauer*  
**PLAY IT COOL**



**EDDIE BAUER® MAX COOL  
 24-CAN COOLER**

**EB800 \$36.00 (R)**

- 300D ripstop polyester
- 1-inch thick, high-density, closed-cell insulating foam
- Heavyweight, leakproof PEVA lining
- Holds 24 cans
- Interior PVC-coated zippered mesh pocket
- Top storage shock cord
- Detachable, adjustable, padded shoulder strap

- Contrast Eddie Bauer logo printed on front panel and shoulder pad
- Front and back daisy chain attachment system
- Never-lost bottle opener
- Webbing handles
- Front slip pocket
- Dimensions: 11" h x 14" w x 8.5" d; Approx. 1,309 cu. in.



METAL GREY/  
 EXPEDITION BLUE

BLACK/GREY STEEL



**MEDIUM  
22"**



GREY STEEL



COAST BLUE/  
GREY STEEL



BLACK/  
GREY STEEL

**LARGE  
26"**

**EDDIE BAUER® RIPSTOP DUFFELS**

**EB900** *Medium* \$32.50 (R)

**EB901** *Large* \$37.00 (R)

- Rugged 600D ripstop polyester with PU coating
- Bottom is 600D woven polyester with PU coating
- Padded grip handles
- End haul handles
- Detachable, adjustable, padded shoulder strap
- Contrast Eddie Bauer logo printed on shoulder pad and lower front panel
- Four durable, protective feet on base
- Dimensions: Medium: 22"l x 11" w x 11" d; Approx. 2,662 cu. in.;
- Large: 26"l x 13" w x 11" d; Approx. 3,718 cu. in.

**BAGS**



**EDDIE BAUER® RIPSTOP BACKPACK**

**EB910** \$32.40 (R)

- 600D ripstop polyester; 600D polyester canvas
- Large main compartment
- Sternum chest strap with integrated whistle
- Quick-release buckles
- Multiple pockets for easy organization
- Side compression straps with Hypalon anchors for load stability
- Adjustable, padded shoulder straps
- Air mesh back panel
- Contrast Eddie Bauer logo on front patch and shoulder strap
- Laptop sleeve dimensions: 11" h x 11" w x 1" d
- Dimensions: 18.5" h x 10.5" w x 7.5" d; Approx. 1,457 cu. in.



PEWTER GREY/  
GREY STEEL



BLACK/  
GREY STEEL



COAST BLUE/  
GREY STEEL



RADISH/  
GREY STEEL



GREY

CARHARTT BROWN

BLACK



### CARHARTT® FOUNDRY SERIES 14" TOOL BAG

CT89240105 \$57.00 (R)

- A rough-and-tumble tool bag for hand tools and work gear
- Large main zip compartment
- Heavyweight, heavy-duty canvas
- Inner metal frame for structure
- Rain Defender® durable water repellent (DWR)
- Interior metal frame for easy access into large main compartment
- Dual webbing haul handles with comfort grip
- 6 exterior pockets and 6 interior loops
- Carhartt label sewn on front

#### DIMENSIONS

10.5"h x 14"w x 9"l

#### MATERIALS

1200D heavy-duty polyester



BLACK



CARHARTT BROWN



### CARHARTT® UTILITY TOTE

CT89121325 \$52.00 (R)

- Versatile tote for work gear
- Durable heavyweight canvas
- Sturdy base helps ensure it can stand on its own
- Rain Defender® durable water repellent (DWR)
- Large opening into main compartment
- Dual webbing haul handles with comfort grip
- 11 exterior pockets, 6 interior pockets and 7 interior loops
- Carhartt label sewn on front

#### DIMENSIONS

9.5"h x 13.5"w x 8"l

#### MATERIALS

600D polyester



### CARHARTT® CANVAS PACKABLE DUFFEL WITH POUCH

CT89105112 \$47.00 (R)

- Versatile duffel for work or travel
- Rain Defender® durable water repellent (DWR)
- Large zippered opening into main compartment
- Dual webbing haul handles with comfort grip
- Exterior slash pocket
- Detachable, adjustable shoulder strap with pad and Carhartt label
- Carhartt label sewn on front
- Includes a separate utility pouch with Carhartt label sewn on front. Can be used to store the duffel or as a pouch for small items



CARHARTT BROWN

BLACK

#### DIMENSIONS

11"h x 21.5"w x 11"l

#### MATERIALS

500D polyester

# HAUL IT ALL

### CARHARTT® FOUNDRY SERIES 20" DUFFEL

CT89260209 \$68.00 (R)

- Durable 20-inch bag easily fits tools or a change of clothes
- Rain Defender® durable water repellent (DWR)
- Large zippered opening into main compartment
- Top and side haul handles
- Interior zippered pocket
- Detachable, adjustable shoulder strap with Carhartt label and pad
- Carhartt label sewn on front

#### DIMENSIONS

12"h x 20"w x 9"l

#### MATERIALS

1200D heavy-duty polyester



GREY

BLACK

CARHARTT BROWN



BLACK

CARHARTT  
BROWN

**CARHARTT® FOUNDRY SERIES PRO  
BACKPACK**

**CT89176508** \$113.00 (R)

- Tough enough for the jobsite, spacious enough for a weekend trip
- Rain Defender® durable water repellent (DWR)
- Large main compartment with zippered mesh pocket
- Back compartment with dedicated 17-inch laptop sleeve and tablet sleeve
- Zippered compartment with fleece lining for safety glasses storage
- 2 side zippered pockets
- Zippered organizational compartment and additional zippered front pocket
- Contour-fit shoulder straps
- Padded air mesh back panel with webbing to carry over dual trolley handle system
- Carhartt label sewn on front

**DIMENSIONS**

18"h x 12"w x 10"l

**MATERIALS**

1200D heavy-duty polyester

# EQUIPPED FOR ACTION



GREY

CARHARTT  
BROWN

BLACK



**CARHARTT® FOUNDRY SERIES  
BACKPACK**

**CT89350303** \$83.00 (R)

- Forged for the jobsite or campus
- Rain Defender® durable water repellent (DWR)
- Large main compartment with dedicated 15-inch laptop sleeve and tablet sleeve
- Mesh water bottle pocket
- Front zippered pocket with 2 mesh pockets and key fob
- Mesh side pocket
- Zippered organization compartment and 2 additional front pockets
- Contour-fit shoulder straps
- Padded air mesh back panel
- Carhartt label sewn on front

**DIMENSIONS**

18"h x 12"w x 6"l

**MATERIALS**

1200D heavy-duty polyester



BLACK

NAVY

CARHARTT BROWN

GREY

**CARHARTT® CANVAS BACKPACK**

**CT89241804** \$43.00 (R)

- Can easily handle any work or school commute
- Rain Defender® durable water repellent (DWR)
- Large main compartment with elastic pocket
- Front zippered pocket with 2 mesh pockets and key fob
- Mesh side pocket
- Padded shoulder straps for comfort
- Carhartt label sewn on front

**DIMENSIONS**

17.5"h x 12"w x 6"l

**MATERIALS**

500D polyester



BLACK

CARHARTT BROWN

**CARHARTT® WAIST PACK**

**CT89098101** \$33.00 (R)

- Trend-right pack for hands-free ease
- Easily haul phone, cash and keys
- Rain Defender® durable water repellent (DWR)
- Large main compartment with zippered mesh pocket
- Front zippered compartment with key fob
- Long webbing belt with side-release buckle allows you to wear around your waist or across your body
- Carhartt label sewn on front

**DIMENSIONS**

6"h x 11.5"w x 4.5"l

**MATERIALS**

600D polyester



carhartt  
COMPANY GEAR



CARHARTT  
BROWN



NAVY

BLACK



### CARHARTT® LUNCH 6-CAN COOLER

CT89251601 \$31.00 (R)

- For leftovers to stay warm or your six-pack to stay cool
- Rain Defender® durable water repellent (DWR)
- Seam-sealed to prevent ice from leaking as it melts
- Insulated top compartment to separate food
- Fully insulated main compartment can hold up to six 12-ounce cans
- Front slash pocket
- Shoulder strap and top handle
- Carhartt label sewn on front

#### DIMENSIONS

9"h x 10"w x 7"l

#### MATERIALS

600D polyester

# HARDEST-WORKING COOLERS



GREY

BLACK



### CARHARTT® VERTICAL 12-CAN COOLER

CT89032822 \$36.00 (R)

- Vertical shape to fit in any worker's or student's locker
- Rain Defender® durable water repellent (DWR)
- Seam-sealed to prevent ice from leaking as it melts
- Fully insulated main compartment can hold up to twelve 12-ounce cans
- Front zippered pocket
- Adjustable shoulder strap
- Carhartt label sewn on front

#### DIMENSIONS

11"h x 8"w x 5.75"l

#### MATERIALS

600D polyester



BLACK



BLACK

CARHARTT  
BROWN

**CARHARTT® TOTE 18-CAN COOLER**

**CT89101701** \$46.00 (R)

- For camping or jobsites
- Rain Defender® durable water repellent (DWR)
- Seam-sealed to prevent ice from leaking as it melts
- Fully insulated main compartment can hold up to 18 12-ounce cans
- Interior mesh pocket to store water bottle or other essentials
- Front zippered pocket
- Sturdy shoulder straps
- Carhartt label sewn on front

**DIMENSIONS**

13"h x 15.75"w x 7"l

**MATERIALS**

600D polyester

**CARHARTT® BACKPACK 20-CAN COOLER**

**CT89132109** \$62.00 (R)

- Strap on and keep up to 20 cans of your favorite beverage close at hand
- Hands-free carrying ease
- Rain Defender® durable water repellent (DWR)
- Seam-sealed to prevent ice from leaking as it melts
- Fully insulated main compartment can hold up to 20 12-ounce cans
- Insulated top compartment to separate food
- Front zippered pocket for condiments and utensils
- Comfort padded shoulder straps
- Mesh side pocket
- Carhartt label sewn on front

**DIMENSIONS**

15"h x 11.5"w x 6.5"l

**MATERIALS**

600D polyester



BLACK

CARHARTT  
BROWN

**CARHARTT® DUFFEL 36-CAN COOLER**

**CT89520701** \$72.00 (R)

- Be the hit of the jobsite or tailgate party
- Rain Defender® durable water repellent (DWR)
- Seam-sealed to prevent ice from leaking as it melts
- Fully insulated main compartment can hold up to 36 12-ounce cans
- Insulated side compartment to separate food
- Quick-access lid on top into main compartment
- Front zippered pocket
- Daisy chain to hang additional gear
- Includes a metal bottle opener
- Adjustable shoulder strap with pad
- Carhartt label sewn on front

**DIMENSIONS**

11"h x 15"w x 9"l

**MATERIALS**

600D polyester

# NEAR + FAR



DEEP BLACK

**NEW!****MERCER+METTLE™ PACK****MMB200** \$49.98

## FEATURES+BENEFITS

Modern travel is hands-free travel. Our softly structured backpack is equipped to carry both light and heavy loads with ease. Features include an exterior laptop pocket, for easy TSA access, and a padded back to comfort along your commute.

## STRAPS+HANDLES

- Web carry handle ▪ Ergonomic, adjustable shoulder straps ▪ Slide sternum strap ▪ Back trolley pass through ▪ Bottom, quick-release buckle straps

## FABRIC+CONSTRUCTION

- 900D dry-handed ballistic polyester
- Compatible with Utility Case MMB700

## WEIGHT+MEASUREMENTS

- Laptop compartment: 17.5" h x 11.5" w x 1.5" d
- Dimensions: 18.75" h x 11.5" w x 5" d
- Capacity: 1,098 cu. in. / 18 L
- Weight: 1.6 lbs./0.72 kg



DEEP BLACK

**NEW!****MERCER+METTLE™ RUCKSACK****MMB201** \$39.98

## FEATURES+BENEFITS

Distinguished by a minimalist, streamlined silhouette, this rucksack is made for urban exploring and work-life blending. The rolltop stays in place with a quick-release buckle closure. The padded back provides additional comfort while on-the-go. A separate padded laptop sleeve zips open for easy access.

## STRAPS+HANDLES

- Adjustable padded straps ▪ Back trolley pass through

## FABRIC+CONSTRUCTION

- 900D dry-handed ballistic polyester

## WEIGHT+MEASUREMENTS

- Laptop sleeve: 17" h x 11" w x 1" d; fits most 15" laptops
- Dimensions: 17.75" h x 11" w x 5" d
- Capacity: 1,220 cu. in. / 20 L
- Weight: 1.1 lbs./0.49 kg





DEEP BLACK

**NEW!****MERCER+METTLE™ WEEKENDER DUFFEL****MMB800** \$39.98**FEATURES+BENEFITS**

Minimalist design for maximum appeal, this spacious bag is made for on-the-clock and off-duty wear. The coated and molded main compartment zips open to reveal a spacious interior, which is expandable with quick-release buckles.

**STRAPS+HANDLES**

- Removeable, adjustable shoulder strap
- Web carry handles

**FABRIC+CONSTRUCTION**

- 900D dry-handed ballistic polyester

**WEIGHT+MEASUREMENTS**

- Dimensions: 20" w x 14" h x 8" d (buckled); 20" w x 17" h x 8" d (expanded)
- Capacity: 2,135 cu. in./35 L
- Weight: 1.4 lbs./0.63 kg



DEEP BLACK

**NEW!****MERCER+METTLE™ CONVERTIBLE TOTE****MMB202** \$24.98**FEATURES+BENEFITS**

Tote? Backpack? With convertible straps, this contemporary bag adapts to your ever-changing needs. The spacious zip-topped main compartment includes a dedicated laptop sleeve and organization panel. Smaller belongings easily store in the front pocket. Bottom straps hold yoga mats or jackets for more hands-free ease.

**STRAPS+HANDLES**

- Webbing shoulder handles convert to backpack straps
- Bottom quick-release buckle

**FABRIC+CONSTRUCTION**

- 900D dry-handed ballistic polyester

**WEIGHT+MEASUREMENTS**

- Laptop compartment: 13" h x 11.5" w x 1" d
- Dimensions: 17.5" h x 11.5" w x 5" d
- Capacity: 915 cu. in./15 L
- Weight: 1 lb./0.45 kg



DEEP BLACK

**NEW!****MERCER+METTLE™ UTILITY CASE****MMB700** \$11.98**FEATURES+BENEFITS**

Small in size, yet big on storage, this streamlined pouch is designed for modern convenience and stylish versatility. Carry it solo, or snap it on Mercer+Mettle Pack, (MMB200). Padded to protect precious tech accessories, it easily opens with a durable coated and molded zipper to reveal plenty of pockets and elastic loops.

**FABRIC+CONSTRUCTION**

- 900D dry-handed ballistic polyester

**WEIGHT+MEASUREMENTS**

- Dimensions: 5.5" h x 8.5" w x 1.5" d
- Capacity: 30.5 cu. in./0.5 L
- Weight: 0.25 lb./0.11 kg

# BUSINESS CASES



BLACK/RED



DARK CHARCOAL/  
ROYAL

## PORT AUTHORITY® CYBER MESSENGER

**BG300** \$44.86

- Back compartment with easy-access side-entry laptop sleeve
- Large main compartment with padded tablet sleeve
- Front center pocket with organization
- Zippered pocket on front flap for easy embellishment
- Zippered side pockets
- Padded top handle with adjacent zippered pocket
- Back pocket converts to Pullman handle attachment sleeve
- Adjustable shoulder strap

### DIMENSIONS

Laptop sleeve dimensions: 11.5" h x 16" w x 1.75" d; fits most 15" laptops  
Dimensions: 12" h x 16" w x 6" d, Approx. 1,1150 cubic inches

### MATERIALS

600D mini ripstop polyester



BLACK



DARK STEEL BLUE



CHILI RED

## PORT AUTHORITY® COMPUTER MESSENGER

**BG306** \$36.70

- Roomy main pocket with two access points
- Large zippered pocket on front flap for easy embellishment
- Zippered pocket with organization panel under flap
- Stretchable mesh side pocket
- Gusseted self-fabric side pocket
- Adjustable dual buckle closures on flap for large loads
- Padded carrying handle
- Detachable, adjustable, padded shoulder strap

### DIMENSIONS

Laptop sleeve dimensions: 9.25" h x 15.25" w x 1.5" d; fits most 15" laptops  
Dimensions: 12.25" h x 16.5" w x 4.5" d; Approx. 910 cubic inches

### MATERIALS

1,680D ballistic polyester, 600D polyester



BLACK

## PORT AUTHORITY® COMMUTER BRIEF

**BG307** \$40.78

- Back dedicated laptop clamshell compartment
- Center compartment with interior fan file divider
- Front full-zip organization panel with media pockets
- Detachable, adjustable, padded shoulder strap
- Reinforced carrying handles

### DIMENSIONS

Laptop sleeve dimensions: 10.5" h x 14.5" w x 1" d; fits most 15" laptops  
Dimensions: 13" h x 16.75" w x 5.5" d; Approx. 1,198 cubic inches

### MATERIALS

1,680D ballistic polyester in solid and two-tone accents



LUGGAGE PASS  
THROUGH

## PORT AUTHORITY® EXEC BRIEFCASE

**BG323** \$37.98

- Spacious zippered main compartment
- Back dedicated zippered laptop compartment
- Front zippered pocket with organization panel
- Front hidden zippered pocket
- Seatbelt webbing handles
- Tech nylon zipper pulls
- Removable, adjustable, padded seatbelt webbing shoulder strap
- Back zippered panel doubles as luggage trolley pass through

### DIMENSIONS

Laptop sleeve dimensions: 12" h x 16.5" w  
Dimensions: 12" h x 16.5" w x 3" d; Approx. 594 cubic inches

### MATERIALS

1,680D ballistic polyester (solid); 300D two-tone polyester/1,680D polyester (heather)



BLACK



GRAPHITE  
HEATHER/BLACK



BLACK

**PORT AUTHORITY® CITY BRIEFCASE**

**BG322** \$24.46

- Large zippered main compartment
- Interior padded laptop compartment
- Front zippered pocket with interior organization panel
- Removable, adjustable, padded web shoulder strap with pad
- Web handles
- Luggage trolley pass through on back

**DIMENSIONS**

Laptop sleeve dimensions: 8"h x 15"w x 1"d; fits most 15" laptops  
 Dimensions: 12.5"h x 16.375"w x 4"d;  
 Approx. 819 cubic inches

**MATERIALS**

600D polyester canvas; 360D polyester twisted twill canvas



LUGGAGE PASS THROUGH



**PORT AUTHORITY® TRANSIT MESSENGER**

**BG302** \$32.62

- Large main compartment with padded tablet sleeve
- Zippered pocket on front flap for easy embellishment
- Organization panel under asymmetrical front flap
- Adjustable sling shoulder strap

**DIMENSIONS**

Laptop sleeve dimensions: 11"h x 14.5"w x 1"d; fits most 15" laptops  
 Dimensions: 11"h x 15"w x 3.25"d; Approx. 536 cubic inches

**MATERIALS**

1,680D ballistic polyester



BLACK/  
DEEP SMOKE



DEEP SMOKE/  
ROYAL



DARK STEEL  
BLUE/BLACK



DARK GREY/BLACK

**PORT AUTHORITY® MIDCITY MESSENGER**

**BG78** \$27.52

- Main zippered compartment with hidden buckle closures
- Front flap features easy-access zippered pocket
- Two mesh water bottle holders
- Adjustable shoulder strap

**DIMENSIONS**

12"h x 15.5"w x 3.75"d; Approx. 698 cubic inches

**MATERIALS**

420D ripstop polyester



RIPSTOP FABRIC  
DETAIL

# BUSINESS CASES

## PORT AUTHORITY® EXEC LAPTOP TOTE

**BG423** \$28.54

- Spacious zippered main compartment with organization panel
- Interior padded laptop sleeve
- Zippered front pocket
- Over-the-shoulder length seatbelt webbing handles
- Back zippered panel doubles as pocket or luggage trolley pass through

### DIMENSIONS

Laptop sleeve dimensions: 10.25" h x 18" w; fits most 15" laptops  
 Dimensions: 14" h x 18" w (top) x 15" w (bottom) x 5.5" d; Approx. 1,386 cubic inches

### MATERIALS

1,680 ballistic polyester (solid); 300D two-tone polyester/1,680D polyester (heather)



LUGGAGE PASS THROUGH



BLACK



GRAPHITE GREY/HEATHER BLACK



BLACK

## PORT AUTHORITY® CITY TOTE

**BG422** \$18.34

- Large zippered main compartment
- Interior padded laptop panel
- Front zippered pocket with interior organization panel
- Side mesh pocket
- Metal zipper pulls
- Over-the-shoulder length web handles

### DIMENSIONS

Laptop sleeve dimensions: 13" h x 16" w; fits most 15" laptops  
 Dimensions: 16" h x 15.5" w x 6.5" d; Approx. 1,612 cubic inches

### MATERIALS

600D polyester canvas; 360D polyester twisted twill canvas



DARK CHARCOAL



NEARLY BLACK

SMOKE GREY/NEARLY BLACK

## PORT AUTHORITY® LADIES LAPTOP TOTE

**BG401** \$28.54

- Seatbelt webbing handles
- Zippered top closure
- Padded laptop sleeve
- Padded tablet sleeve
- Interior organizational panel with large zippered closure pocket
- Zippered front pocket for ease of decoration

### DIMENSIONS

Laptop sleeve dimensions: 9.5" h x 14" w x 1" d; fits most 15" laptops  
 Dimensions: 11.75" h x 14.25" w x 5.25" d; Approx. 879 cubic inches

### MATERIALS

Tweed polyester

## PORT AUTHORITY® NAILHEAD MESSENGER

**BG301** \$22.83

- Large main compartment with padded laptop and tablet sleeves
- Zippered pocket on front flap for easy embellishment
- Slip pocket with hook and loop closure
- Dual buckle closure keeps contents secure
- Web top handle
- Adjustable sling shoulder strap

### DIMENSIONS

Laptop sleeve dimensions: 10" h x 14" w x 1" d; fits most 15" laptops  
 Dimensions: 11.5" h x 14.5" w x 4" d; Approx. 667 cubic inches

### MATERIALS

420D pin dot polyester, Durable 1,680D ballistic polyester bottom



**PORT AUTHORITY® VALUE COMPUTER CASE**

**BG305** \$14.26

- Web carrying handles
- Protective padding on sides and bottom
- Slip pocket on front panel for easy embellishment

**DIMENSIONS**

12" h x 15.5" w x 2.375" d; fits most 15" laptops, Approx. 442 cubic inches

**MATERIALS**

600D polyester canvas



BLACK

DARK CHARCOAL

TWILIGHT BLUE

CHILI RED



LUGGAGE PASS THROUGH

**PORT AUTHORITY® VECTOR BRIEFCASE**

**BG309** \$23.98

- Top carrying handle
- Compact, yet roomy
- Suspended, padded laptop sleeve
- Large office compartment
- Adjustable, padded shoulder strap
- Large front side zippered pocket for easy decoration
- Luggage trolley strap on back

**DIMENSIONS**

Laptop sleeve dimensions: 8" h x 15" w; fits most 15" laptops  
Dimensions: 12.5" h x 16.375" w x 3" d; Approx. 614 cubic inches

**MATERIALS**

600D heather polyester, 300D polyester canvas



GREY HEATHER

NAVY HEATHER



LUGGAGE PASS THROUGH

**PORT AUTHORITY® ACCESS BRIEFCASE**

**BG318** \$20.38

- Main compartment with padded laptop panel
- Interior organization pockets
- Front slip pocket
- Adjustable, detachable, padded shoulder strap
- Web handles
- Luggage trolley pass through on back

**DIMENSIONS**

Laptop sleeve dimensions: 8" h x 15" w x 1" d; fits most 15" laptops  
Dimensions: 12.5" h x 16.375" w x 4" d; Approx. 819 cubic inches

**MATERIALS**

600D polyester canvas (solid); 600D heather polyester (heather)



BLACK

HEATHER GREY/  
BLACK

RIVER BLUE  
NAVY



**PORT AUTHORITY® MESSENGER BRIEFCASE**

**BG304** \$20.38

- Top carrying handle
- Large, padded main compartment with laptop sleeve
- Organization panel under flap
- Front slip pocket
- Front flap has a large zippered pocket for easy embellishment
- Detachable, adjustable, padded shoulder strap
- Dual buckle closure on front flap

**DIMENSIONS**

Laptop sleeve dimensions: 8" h x 15" w; fits most 15" laptops  
Dimensions: 12" h x 15.5" w x 4.25" d; Approx. 1,470 cubic inches

**MATERIALS**

600D polyester canvas



BLACK

TWILIGHT BLUE

NAVY

CHILI RED

# BACKPACKS



LUGGAGE PASS THROUGH



GRAPHITE GREY  
HEATHER/BLACK

BLACK

## PORT AUTHORITY® EXEC BACKPACK

**BG223 \$43.98**

- Spacious main compartment
- Dedicated zippered laptop compartment
- Front zippered pocket with organization panel
- Tricot-lined valuables pocket
- Air mesh shoulder straps
- Side mesh pocket
- Padded mesh luggage trolley pass through on back

### DIMENSIONS

Laptop sleeve dimensions: 17" h x 13" w  
Dimensions: 18.75" h x 14.5" w x 8.75" d; Approx. 2,379 cubic inches

### MATERIALS

1,680 ballistic polyester (solid); 300D two-tone polyester/1,680D polyester (heather)



## PORT AUTHORITY® COMMUTER BACKPACK

**BG205 \$43.98**

- Back dedicated laptop clamshell compartment with padding
- Center compartment with interior file divider
- Soft, tricot-lined zippered pocket for valuables
- Front organization panel
- Ergonomic, adjustable, padded shoulder straps with breathable air mesh padding
- Web foam-padded top handle

### DIMENSIONS

Laptop sleeve dimensions: 12" h x 12" w x 1" d; fits most 15" laptops  
Dimensions: 17" h x 12" w x 8" d; Approx. 1,632 cubic inches

### MATERIALS

1,680D ballistic polyester in solid and two-tone accents



BLACK

## PORT AUTHORITY® FORM BACKPACK

**BG212 \$50.98**

- Top pocket EVA-molded lid to protect valuables
- Side-entry dedicated padded laptop zippered pocket
- Main compartment with zippered mesh pocket on back panel
- Zippered front compartment with padded tablet sleeve, organizer pockets and elastic accessories holders
- Molded matte black zipper pulls
- Zoned spacer mesh padded back
- Adjustable slide sternum strap
- Side stretch-mesh pockets
- Padded spacer mesh shoulder straps with built-in grab handle

### DIMENSIONS

Laptop sleeve dimensions: 9.25" h x 9.5" w; fits most 15" laptops  
Dimensions: 19" h x 11.5" w x 6.5" d; Approx. 1,420 cubic inches

### MATERIALS

1,680D ballistic polyester



BLACK

DARK GREY/BLACK



LUGGAGE PASS THROUGH

**PORT AUTHORITY® WHEELED BACKPACK**

**BG76S \$69.98**

- Large main compartment with hooded zip closure
- 12-inch deep top front pocket
- Lower front pocket with padded protection
- One-hand push button pulley system for easy use and stowage; handle extends to 18.5"
- Air mesh shoulder straps tuck away into padded back
- Wheel cover stashes into zip pocket on back
- Smooth, durable inline skate wheels



DARK GREY/BLACK

**DIMENSIONS**

18.5"h x 13"w x 7.9"d; Approx. 1,900 cubic inches

**MATERIALS**

600D polyester with 300D mini ripstop accents and reinforced bottom



BACK VIEW

**PORT AUTHORITY® XTREME BACKPACK**

**BG207 \$37.98**

**BG207C Camo \$40.78**

- Hydration port at top
- Roomy main compartment with dedicated padded laptop sleeve/ hydration pouch
- Air mesh padded back panels
- Ergonomic air mesh padded shoulder straps
- Sternum strap
- Stretch air mesh side pockets
- Lower gusseted front zippered pocket with key clip, pen, phone, zippered compartments
- Side-entry front zippered pocket for extra storage
- Top webbing daisy chain attachment system
- Front pocket for ease of decoration



DARK GREY/BLACK/SHOCK BLUE



REALTREE XTRA®/BLACK (BG207C ONLY)

**DIMENSIONS**

Laptop sleeve dimensions: 13"h x 12"w x 1"d; fits most 15" laptops  
Dimensions: 19"h x 13.5"w x 5.5"d; Approx. 1,410 cubic inches

**MATERIALS**

1,680D polyester with 600D polyester canvas accents (BG207) 600D polyester printed canvas with 600D polyester canvas accents (BG207C Camo)



DARK GREY/BLACK/BLACK

**PORT AUTHORITY® RIDGE BACKPACK**

**BG208 \$28.54**

- Roomy main compartment with suspended, padded laptop sleeve
- Air mesh padded back panels
- Air mesh padded shoulder straps
- Sternum chest strap
- Three-tier office compartment with carabiner and zippered mesh pocket
- Large front pocket for easy decoration
- Exterior webbing daisy chain attachment system on front and shoulder straps
- Mesh side pockets



**DIMENSIONS**

Laptop sleeve dimensions: 11.5"h x 11"w; fits most 15" laptops  
Dimensions: 18"h x 12.5"w x 5.5"d; Approx. 1,238 cubic inches

**MATERIALS**

420D linear dobby polyester, 600D polyester canvas



BLACK/DARK CHARCOAL



DARK CHARCOAL/CHARCOAL



DEEP NAVY/DARK CHARCOAL



BACK VIEW

**PORT AUTHORITY® CYBER BACKPACK**

**BG200 \$35.68**

- Large main compartment with padded laptop/tablet sleeve
- Front upper pocket for easy decoration access
- Lower front compartment with zippered front flat pocket
- Comfortable, ergonomic air mesh padded straps and handle
- Padded air mesh back for ventilation



**DIMENSIONS**

Laptop sleeve dimensions: 12.5"h x 11.5"w x 1.75"d; fits most 15" laptops  
Dimensions: 18"h x 12"w x 5.5"d; Approx. 1,200 cubic inches

**MATERIALS**

600D mini ripstop polyester



BLACK/RED



DARK CHARCOAL/ROYAL

# BACKPACKS



## PORT AUTHORITY® XCAPE™ COMPUTER BACKPACK

**BG100** \$35.98

- Exterior, side-entry padded laptop compartment
- Molded handle
- Easy-entry main compartment
- Front zippered pocket with organizer panel
- Front zippered pocket for easy decoration
- Two side mesh pockets
- Zoned spacer mesh padded back
- Ergonomic padded straps

### DIMENSIONS

Laptop sleeve dimensions: 17.5" h x 12" w x 2" d; fits most 17" laptops  
 Dimensions: 17.75" h x 12.5" w x 7" d;  
 Approx. 1,752 cubic inches

### MATERIALS

600D polyester canvas



ESSENTIAL  
STYLE

## PORT AUTHORITY® URBAN BACKPACK

**BG77** \$40.78

- Large main compartment
- Suspended interior padded laptop sleeve
- Two side-entry flat pockets
- 5-inch deep front top pocket
- Easy-access lower front organizer pocket
- Side stretch mesh pocket
- Waist and sternum straps
- Side compression straps for heavier loads
- Air mesh padded handle and back panel

### DIMENSIONS

Laptop sleeve dimensions: 11.8" h x 11.6" w x 1.8" d  
 Dimensions: 19" h x 13" w x 8.25" d;  
 Approx. 2,038 cubic inches

### MATERIALS

600D mini ripstop polyester with contrasting 600D polyester







**PORT AUTHORITY® RETRO BACKPACK  
BG7150 \$22.42**

- Large main compartment
- Suspended, padded laptop sleeve
- Padded shoulder straps
- Front office organization
- Front zippered pocket
- Faux leather diamond patch

**DIMENSIONS**

Laptop sleeve dimensions: 11.25"h x 11.5"w x 1"d; fits most 15" laptops  
 Dimensions: 17.75"h x 12.25"w x 5.25"d; Approx. 1,141 cubic inches

**MATERIALS**

600D polyester canvas



BLACK



DARK CHARCOAL/  
BLACK



HEATHER GREY/  
BLACK



TRUE ROYAL/  
BLACK



TRUE RED/BLACK



MILITARY CAMO/  
BLACK



BLACK

**PORT AUTHORITY® CITY BACKPACK  
BG222 \$33.98**

- Large main compartment
- Back dedicated padded laptop compartment
- Front dedicated organization pocket
- Side mesh pocket
- Metal zipper pulls
- Air mesh padded back and shoulder straps
- Luggage trolley pass through on back

**DIMENSIONS**

Laptop sleeve dimensions: 18.75"h x 14.75"w; fits most 15" laptops  
 Dimensions: 18.75"h x 11.25"w x 4.75"d;  
 Approx. 1,002 cubic inches

**MATERIALS**

600D polyester canvas; 360D polyester twisted twill canvas



LUGGAGE PASS  
THROUGH

# BACKPACKS

## PORT AUTHORITY® COTTON CANVAS BACKPACK

**BG210** \$37.72

- Zippered main compartment opens to cotton-lined area with suspended, padded laptop sleeve
- Angled front covered welt zipper for easy decoration
- Padded shoulder straps with adjustable cotton webbing and faux leather trim reinforcement
- Easy-grab faux leather tab zipper pulls
- Antique-finish metal buckles and sliders
- Side water bottle pocket with elastic for expansion
- Fully padded back and bottom for comfort and protection

### DIMENSIONS

Laptop sleeve dimensions: 11.75" h x 11" w x 1" d; fits most 15" laptops  
Dimensions: 18" h x 11.75" w x 4.75" d; Approx. 1,005 cubic inches

### MATERIALS

16-ounce, 100% cotton canvas



DARK SMOKE GREY



DESERT KHAKI



BACK VIEW

PORT AUTHORITY®

*50 years in  
the making*

The Original Pack was inspired by our founder. It's reminiscent of the first pack he created as part of a college project in 1971. Complete with a large main pocket designed to hold at least 12 cans, his fiery red rucksack was sold to promote a brewery.

# The Original Pack

**PORT AUTHORITY® THE ORIGINAL PACK**

**BG227 \$40.78**

- Rucksack flap with interior cinch closure
- Padded interior laptop sleeve
- Interior zippered organization pocket
- Two cylinder-shaped side zippered pockets
- Genuine leather trim
- Adjustable cotton web shoulder straps
- Padded back for comfort
- Antique brass metal hardware

**DIMENSIONS**

Laptop sleeve dimensions: 16.5" h x 11.25" w x 1" d  
Dimensions: 16.5" h x 11.75" w x 6" d;  
Approx. 872 cubic inches

**MATERIALS**

1080D polyester

BAGS



THE ORIGINAL ORIGINAL PACK  
CIRCA 1971

NIGHT SKY BLUE



MAGNET

FIERY RED

DEEP BLACK

# BACKPACKS



LUGGAGE PASS THROUGH



GREY HEATHER



NAVY HEATHER



## PORT AUTHORITY® VECTOR BACKPACK BG209 \$32.62

- Roomy main compartment
- Large office compartment
- Side-entry, padded laptop compartment
- Air mesh padded shoulder straps
- Mesh side pockets
- Large front side zippered pocket for easy decoration
- Luggage trolley strap on back

### DIMENSIONS

Laptop sleeve dimensions: 17.5" h x 12.25" w; fits most 15" laptops  
Dimensions: 17.5" h x 12.25" w x 4" d; Approx. 858 cubic inches

### MATERIALS

600D heather polyester, 300D polyester canvas



LUGGAGE PASS THROUGH



BLACK



HEATHER GREY/BLACK

## PORT AUTHORITY® ACCESS RUCKSACK BG219 \$24.46

- Main compartment with padded laptop panel
- Interior organization pockets
- Front zippered rucksack flap
- Hook closure on front
- Exterior side pocket
- Padded air mesh shoulder straps
- Luggage trolley pass through on back

### DIMENSIONS

Laptop sleeve dimensions: 12" h x 11" w x 1" d; fits most 15" laptops  
Dimensions: 17" h x 10.5" w x 5" d; Approx. 893 cubic inches

### MATERIALS

600D polyester canvas (solid); 600D heather polyester (heather)



LUGGAGE PASS THROUGH



BLACK



RIVER BLUE NAVY



HEATHER GREY/BLACK

## PORT AUTHORITY® ACCESS SQUARE BACKPACK BG218 \$25.98

- Main compartment with padded laptop panel
- Interior organization pockets
- Front zippered pocket
- Exterior side pocket
- Padded air mesh shoulder straps
- Luggage trolley pass through on back

### DIMENSIONS

Laptop sleeve dimensions: 11.5" h x 12" w x 1" d; fits most 15" laptops  
Dimensions: 17.75" h x 12.25" w x 5.5" d; Approx. 1,196 cubic inches

### MATERIALS

600D polyester canvas (solid); 600D heather polyester (heather)

**PORT AUTHORITY® TRANSIT BACKPACK**

**BG224 \$39.98**

- Spacious main compartment
- Dedicated back laptop compartment
- Top front zippered valuables pocket
- Front zippered pocket with organization panel
- Side mesh pocket
- Side zippered pocket
- Padded air mesh back panels and shoulder straps
- Adjustable slide sternum strap
- Metal zipper pulls
- Integrated carry handle
- Luggage trolley pass through on back

**DIMENSIONS**

Laptop sleeve dimensions: 16" h x 12" w x 1" d; fits most 15" laptops  
 Dimensions: 17.5" h x 12" w x 7.5" d; Approx. 1,575 cubic inches

**MATERIALS**

200D mini grid dobby polyester



DEEP BLACK



LUGGAGE PASS THROUGH

**PORT AUTHORITY® IMPACT TECH BACKPACK**

**BG225 \$35.98**

- Spacious main compartment
- Dedicated back laptop compartment
- Front zippered valuables pocket
- Front zippered pocket with organization panel
- Side expandable pocket
- Adjustable slide sternum strap
- Padded air mesh back panels and shoulder straps
- Metal zipper pulls
- Integrated carry handle
- Luggage trolley pass through on back

**DIMENSIONS**

Laptop sleeve dimensions: 17" h x 12" w x 1" d; fits most 15" laptops  
 Dimensions: 18" h x 11.5" w x 5" d; Approx. 1,035 cubic inches

**MATERIALS**

300D twill polyester



LUGGAGE PASS THROUGH



DEEP BLACK



GUSTY GREY HEATHER

**PORT AUTHORITY® DAILY COMMUTE BACKPACK**

**BG226 \$26.98**

- Spacious main compartment with organization panel
- Dedicated padded laptop sleeve
- Front zippered pocket
- Side mesh pockets
- Padded air mesh shoulder straps
- Padded back panel
- Luggage trolley pass through on back

**DIMENSIONS**

Laptop sleeve dimensions: 15" h x 12" w x 1" d; fits most 15" laptops  
 Dimensions: 17.75" h x 11.5" w x 5" d; Approx. 1,020 cubic inches

**MATERIALS**

300D polyester canvas



LUGGAGE PASS THROUGH



BLACK

OLIVE GREEN



GREY SMOKE

# BACKPACKS

## PORT AUTHORITY® CIRCUIT BACKPACK

**BG217** \$14.26

- Front zippered pocket
- Interior laptop pocket in main compartment
- Lightly padded shoulder straps
- Side mesh pocket

### DIMENSIONS

Laptop sleeve dimensions: 12.5"h x 12.75"w; fits most 15" laptops  
 Dimensions: 17.5"h x 12.75"w x 6.25"d;  
 Approx. 1,395 cubic inches

### MATERIALS

600D polyester canvas; 200D polyester  
 PVC fishnet doobby



BLACK

STERLING GREY/  
BLACK

TRUE ROYAL/  
BLACK

RICH RED/  
BLACK

## PORT AUTHORITY® CRUSH RIPSTOP BACKPACK

**BG213** *Pricing Upon Request*

- Zippered main compartment
- Interior hanging pocket with hook and loop closure
- Adjustable web shoulder straps

### DIMENSIONS

16.75"h x 12"w x 4.75"d ; Approx. 955 cubic inches

### MATERIALS

62D ripstop polyester



BLACK

SHADOW GREY

TRUE ROYAL

## PORT AUTHORITY® BASIC BACKPACK

**BG204** \$19.98

- Padded back for comfort
- Protective padding on lower sides and bottom
- Ergonomic padded straps
- Front zippered pocket for easy embellishment

### DIMENSIONS

Laptop sleeve dimensions: 9.5"h x 12.25"w; fits most 15" laptops  
 Dimensions: 16.75"h x 12.25"w x 4"d;  
 Approx. 820 cubic inches

### MATERIALS

600D polyester canvas



BLACK

DARK CHARCOAL

TWILIGHT BLUE

NAVY

RED

FOREST GREEN

## PORT AUTHORITY® CLEAR BACKPACK

**BG230** \$12.22

- Zippered main compartment
- Zippered front pocket
- Adjustable, padded shoulder straps
- Mesh side pocket

### DIMENSIONS

15"h x 12"w x 4.25"d ; Approx. 765 cubic inches

### MATERIALS

Clear PVC, polyester straps and trim



CLEAR/BLACK



**PORT AUTHORITY® VALUE BACKPACK**

**BG203 \$13.98**

- Ergonomic padded shoulder straps
- Front zippered pocket for easy embellishment

**DIMENSIONS**

Laptop sleeve dimensions: 9" h x 12" w; fits most 15" laptops  
 Dimensions: 16.5" h x 12" w x 5" d; Approx. 990 cubic inches

**MATERIALS**

600D polyester canvas



BLACK      DARK CHARCOAL      TWILIGHT BLUE      RED



**PORT AUTHORITY® CONTRAST HONEYCOMB BACKPACK**

**BG1020 \$15.28**

- Interior organizer panel
- Comfortable ergonomic padded straps and padded back
- Mesh side pocket
- Exterior pocket with hook and loop closure

**DIMENSIONS**

17.25" h x 13.25" w x 5.5" d; Approx. 1,257 cubic inches

**MATERIALS**

600D polyester canvas, 420D honeycomb polyester contrast



GREY/BLACK      TWILIGHT BLUE/BLACK      RED/BLACK

**PORT AUTHORITY® NAILHEAD BACKPACK**

**BG202 \$18.34**

- Padded back for comfort
- Zippered front pocket for easy embellishment
- Ergonomic, adjustable, padded shoulder straps

**DIMENSIONS**

Laptop sleeve dimensions: 12.25" h x 11.25" w x 1" d; fits most 15" laptops  
 Dimensions: 18.75" h x 14.25" w x 6.75" d; Approx. 1,804 cubic inches

**MATERIALS**

420D pin dot polyester



NEARLY BLACK/SMOKE GREY      CAMBRIDGE BLUE/SMOKE GREY      SHAMROCK GREEN/SMOKE GREY

**PORT AUTHORITY® HYBRID BACKPACK**

**BG211 \$14.26**

- Drawstring top closure
- Interior hanging pocket with hook and loop closure for easy access to valuables
- Spacer mesh comfort straps with built-in grab handle and reflective trim
- Lightly padded back for structure and comfort
- Front slip pocket for easy decoration
- Reflective webbing tab on slip pocket and side mesh beverage pocket

**DIMENSIONS**

20" h x 15" w x 5" d; Approx. 1,500 cubic inches

**MATERIALS**

300D polyester, 210D polyester



BLACK/BLACK      DARK CHARCOAL/BLACK      ROYAL/BLACK      CHILI RED/BLACK

# SLING PACKS & CINCH PACKS



## PORT AUTHORITY® HONEYCOMB SLING PACK

**BG1010** *Pricing Upon Request*

- Large front zippered pocket with organization panel and key fob
- Main compartment with zippered side entry

### DIMENSIONS

17" h x 13" w x 6" d; Approx. 1,326 cubic inches

### MATERIALS

600D polyester canvas, 420D honeycomb polyester contrast



BLACK

TWILIGHT  
BLUE

NAVY



RED

LIME



## PORT AUTHORITY® SLING PACK

**BG112** \$32.62

- Adjustable padded shoulder strap, easily switches from left to right side
- Detachable pocket on shoulder strap
- Two storage compartments with zippered side entries
- Large front zippered pocket with organization panel and key fob
- Stretch mesh side pocket
- Side zippered pocket

### DIMENSIONS

21.5" h x 13.5" w x 6.25" d; Approx. 1,814 cubic inches

### MATERIALS

1,680D ballistic polyester



BLACK

DARK SLATE

SNORKEL BLUE



## PORT AUTHORITY® ACTIVE SLING PACK

**BG206** \$13.24

- Large main compartment with angled zipper for easy access
- Detachable, adjustable shoulder strap which clips on the left or right side
- Extra roomy front zippered pocket for shoes, sport ball or more
- Padded back
- Stretch mesh side pocket

### DIMENSIONS

19.75" h x 13.75" w x 6.5" d; Approx. 1,765 cubic inches

### MATERIALS

600D polyester canvas, contrast ripstop accents, abrasion and water-resistant coated bottom



BLACK/BLACK

DARK CHARCOAL/  
BLACK



TRUE ROYAL/  
BLACK

TRUE RED/  
BLACK





**PORT AUTHORITY®  
ULTRA-CORE CINCH PACK**

**BG615** Pricing Upon Request  
• Drawcord closures

**DIMENSIONS**

16.5" h x 14.5" w

**MATERIALS**

210D polyester



**PORT AUTHORITY® CINCH PACK**

**BG85** Pricing Upon Request

- Dyed-to-match drawcord closures
- Reinforced bottom grommets

**DIMENSIONS**

16.5" h x 14.5" w

**MATERIALS**

210D nylon

# CINCH PACKS



## PORT AUTHORITY® COLORBLOCK CINCH PACK

**BG80** *Pricing Upon Request*

- Front zippered pocket
- Drawcord closure

### DIMENSIONS

17.75"h x 14.5"w

### MATERIALS

210D polyester



BLACK/  
BLACK

ROYAL/  
BLACK



RED/  
BLACK

ORANGE/  
BLACK



## PORT AUTHORITY® POCKET CINCH PACK

**BG611** *Pricing Upon Request*

- Drawcord closure
- Front slip pocket

### DIMENSIONS

17.25"h x 14"w

### MATERIALS

210D polyester



BLACK/DEEP SMOKE

HYPER BLUE/BLACK



TRUE NAVY/DEEP SMOKE

BRILLIANT BLUE/DEEP SMOKE



TRUE RED/BLACK

LIME/DEEP SMOKE



## PORT AUTHORITY® FAST BREAK CINCH PACK

**BG613** *Pricing Upon Request*

- Drawcord closure
- Front zippered pocket
- Side mesh pocket
- Side slip pocket

### DIMENSIONS

16"h x 13"w

### MATERIALS

210D polyester



BLACK

DEEP SMOKE



HYPER BLUE

PURPLE



TRUE RED

POP ORANGE



**PORT AUTHORITY® OUTDOOR CINCH PACK**

**BG617C** \$11.20

- Front zippered pocket
- Adjustable web straps closure allows this bag to double as a backpack
- Reinforced seams

**DIMENSIONS**

17.5"h x 14.375"w

**MATERIALS**

600D polyester canvas with 210D nylon



REALTREE XTRA®/BLACK

BACK VIEW



**PORT AUTHORITY® CINCH PACK WITH MESH TRIM**

**BG810** *Pricing Upon Request*

- Breathable air mesh above pocket and on back
- Front zippered pocket
- Drawcord closure
- Reinforced bottom grommets

**DIMENSIONS**

18"h x 14.5"w

**MATERIALS**

100% polyester microfiber on the front, 100% polyester air mesh above pocket and on back



BLACK

SNORKEL BLUE

NAVY



CHILI RED

CACTUS

BACK AIR MESH DETAIL

# CINCH PACKS

PORT AUTHORITY®



## PORT AUTHORITY® ZIP-IT CINCH PACK

**BG616** *Pricing Upon Request*

- Reinforced side seams and bottom
- Front zippered pocket
- Adjustable web shoulder straps

### DIMENSIONS

18.75"h x 13.5"w

### MATERIALS

210D polyester with coated 600D polyester



BLACK/  
BLACK

GRAPHITE GREY/  
BLACK

TRUE ROYAL/  
BLACK

TRUE NAVY/  
BLACK

TROPIC BLUE/  
BLACK



TRUE RED/  
BLACK

LIME SHOCK/  
BLACK

**SPORT-TEK®**



## SPORT-TEK® RIVAL CINCH PACK

**BST600** *Pricing Upon Request*

- Front pocket with double side entry
- Interior pocket with hook and loop closure
- Drawcord closure
- Bottom grommets

### DIMENSIONS

17.5"h x 13.75"w

### MATERIALS

100% polyester diamond texture with printed panel detail



BLACK

TRUE ROYAL

TRUE NAVY

TRUE RED



MAROON

PURPLE

FOREST GREEN



PRINTED PANEL  
DETAIL

**PORT AUTHORITY® BEACH WASH™ CINCH PACK**

**BG621** \$12.98

- Dyed-to-match webbing cinch straps
- Metal zippered front pocket

**DIMENSIONS**

Dimensions: 17.5" h x 14" w; Approx. 245 cubic inches

**MATERIALS**

12-ounce, 100% washed cotton



**BAGS**



**PORT AUTHORITY® COTTON CINCH PACK**

**BG620** Pricing Upon Request

- Dyed-to-match drawcords closure

**DIMENSIONS**

15.5" h x 13.5" w

**MATERIALS**

100% cotton sheeting



**PORT & COMPANY®**

**PORT & COMPANY® CORE FLEECE SWEATSHIRT CINCH PACK**

**BG614** Pricing Upon Request

- Drawcord closure

**DIMENSIONS**

17.75" h x 14.5" w

**MATERIALS**

7.8-ounce, 50/50 cotton/poly fleece



# DUFFELS



TWO-TONE  
DARK GREY  
FABRIC DETAIL

## PORT AUTHORITY® VOYAGER SPORTS DUFFEL

**BG800** \$37.72

- Extra large main compartment with D-shaped zippered entry
- Large end pocket and shoe bag end pocket
- Two flat zippered pockets on each end for smaller items
- Zippered front pocket
- Detachable, adjustable, padded shoulder strap
- Padded carrying handle
- Removable bottom board for added load support

### DIMENSIONS

13"h x 24.5"w x 11.5"d; Approx. 3,663 cubic inches

### MATERIALS

1,680D doobby and 600D polyester



BLACK



DARK GREY/BLACK



TWILIGHT BLUE



NAVY



DARK GREY/  
TWILIGHT BLUE



DARK GREY/RED



TWO-TONE  
DARK GREY  
FABRIC DETAIL

## PORT AUTHORITY® FORM DUFFEL

**BG805** \$36.70

- Large main compartment
- Two zippered end pockets: one with an interior elastic mesh pocket
- Molded matte black zipper pulls
- Front zippered pocket
- Padded carrying handle
- Detachable, adjustable shoulder strap with spacer mesh pad for comfort

### DIMENSIONS

9.75"h x 22"w x 11"d; Approx. 2,359 cubic inches

### MATERIALS

1,680D ballistic polyester



BLACK



DARK GREY



BLACK

## PORT AUTHORITY® PACKABLE TRAVEL DUFFEL

**BG114** \$24.46

- Large main compartment with D-shaped zippered entry
- Zippered end pocket for easy decoration
- Front zippered pocket
- Zippered mesh end pocket
- Detachable, adjustable shoulder strap

### DIMENSIONS

12"h x 23"w x 11"d (expanded); 12"h x 1"w x 11"d (compacted); Approx. 3,036 cubic inches (expanded)

### MATERIALS

300D polyester (body)600D polyester canvas (end pocket)



ZIPS INTO ITSELF  
FOR EASY PACKING

**PORT AUTHORITY® COTTON  
CANVAS DUFFEL****BG803** \$36.70

- Main compartment has large interior and back zippered pocket for quick access to valuables
- Expands with snap tabs with faux leather trim
- Cotton webbing grab handles with faux leather trim
- Detachable, adjustable cotton webbing shoulder strap with antique-finish metal swivel clips
- Front slip pocket for easy decoration

**DIMENSIONS**

13"h x 20"w x 10.5"d; Approx. 2,730 cubic inches

**MATERIALS**

16-ounce, 100% cotton canvas

DESERT KHAKI

DARK SMOKE GREY



# DUFFELS



BLACK/SOFT WHITE

TRUE ROYAL

GRAPHITE GREY/  
SOFT WHITE

TRUE NAVY/  
SOFT WHITE

BLACK

## PORT AUTHORITY® COTTON BARREL DUFFEL

**BG814** \$22.42

- Large main compartment
- Dyed-to-match cotton webbing handles and zippers
- Adjustable, dyed-to-match cotton webbing shoulder strap
- Zippered end pocket

### DIMENSIONS

11"h x 20"w x 11"d; Approx. 2,420 cubic inches

### MATERIALS

16-ounce, 100% cotton canvas

## PORT AUTHORITY® ACTIVE DUFFELS

**BG801** *Medium* \$28.98

**BG802** *Large* \$32.98

- Large main compartment with interior zippered pocket
- Large decoration-friendly front zippered pocket
- Zippered end pocket with exterior stretch mesh pocket
- Zippered end pocket with gusseted shoe, ball or equipment pocket with mesh for ventilation
- Webbing zipper pulls with contrast stitching
- Padded handle
- Adjustable, removable shoulder strap with no-slip pad

### DIMENSIONS

12"h x 26"w x 12"d; Approx. 3,745 cubic inches (medium); 15"h x 29"w x 13.25"d; Approx. 5,764 cubic inches (large)

### MATERIALS

600D polyester canvas, contrast ripstop accents, abrasion and water-resistant coated bottom



BLACK/BLACK



DARK CHARCOAL/  
BLACK

TRUE ROYAL/  
BLACK

TRUE RED/BLACK





**PORT AUTHORITY® TEAM DUFFEL**

**BG804** \$25.98

- Large main compartment
- Zippered end shoe compartment with mesh window for breathability
- Front slip pocket for easy decoration
- Web carrying handles with contrast stitching
- Adjustable shoulder strap

**DIMENSIONS**

12.5" h x 19.75" w x 12" d; Approx. 2,962 cubic inches

**MATERIALS**

420D honeycomb polyester, 600D polyester



BLACK/BLACK



GREY/BLACK



TRUE ROYAL/BLACK



NAVY/BLACK



TRUE RED/BLACK



**PORT AUTHORITY® BASIC LARGE DUFFEL**

**BG980** \$23.98

- Large center opening for easy packing
- Interior zippered pocket
- Front zippered pocket for easy decoration
- Zippered end pocket for shoes, towels or gear
- Built-in bottom board for shape retention and strength
- Detachable, adjustable, padded shoulder strap



BLACK



ROYAL



NAVY



RED

**DIMENSIONS**

13" h x 23.5" w x 11.5" d; Approx. 3,513 cubic inches

**MATERIALS**

600D polyester canvas

**PORT AUTHORITY® METRO DUFFEL**

**BG91** \$33.98

- Front and end pockets for easy packing
- Adjustable, detachable padded shoulder strap
- Reflective piping for visibility

**DIMENSIONS**

12" h x 18" w x 10" d; Approx. 2,160 cubic inches

**MATERIALS**

600D polyester with polyester dobby contrast



LIGHT GREY



ROYAL



RED



HUNTER



REFLECTIVE PIPING FOR VISIBILITY

# DUFFELS



## PORT AUTHORITY® COLORBLOCK SPORT DUFFELS

**BG990S** Small \$23.98

**BG99** Standard \$28.54

**BG99C** Camo \$39.98

- D-shaped zippered entry for easy access in main compartment
- Two large zippered end pockets
- Two external zippered pockets on front
- Padded handle
- Detachable, adjustable shoulder strap

### DIMENSIONS

10" h x 20" w x 10.25" d; Approx. 2,050 cubic inches (small); 12.75" h x 27.25" w x 13.5" d; Approx. 4,690 cubic inches (standard and camo)

### MATERIALS

600D polyester canvas with 210D polyester lining

STANDARD

SMALL



HEATHER GREY/BLACK



BLACK/DARK CHARCOAL



BLACK/GREY



TRUE ROYAL/BLACK



NAVY/DARK CHARCOAL



TRUE RED/BLACK



TRUE ROYAL/GREY



HUNTER/GREY



MAROON/GREY



NAVY/GREY



RED/GREY



PURPLE/GREY



TROPICAL PINK/GREY



SAFETY YELLOW/  
BLACK



CAROLINA BLUE/  
GREY



MILITARY CAMO/  
BLACK



REALTREE XTRA®/BLACK  
(BG99C ONLY)



**PORT AUTHORITY® CONTRAST DUFFEL**

**BG1070** \$11.58

- Large main compartment
- Adjustable shoulder strap
- Mesh end pocket
- Front slip pocket for easy decoration

**DIMENSIONS**

12"h x 21"w x 9.25"d; Approx. 2,331 cubic inches

**MATERIALS**

600D polyester canvas with polyester dobby contrast



**PORT AUTHORITY® GYM BAG**  
**BG970** \$20.38

- Fully lined, zippered main compartment
- Front pocket and zippered end pocket
- Separate zippered end pouch for pool gear or shoes
- Adjustable, detachable, padded shoulder strap

**DIMENSIONS**

10.75"h x 20.75"w x 9"d; Approx. 2,008 cubic inches

**MATERIALS**

600D polyester canvas, 210D polyester lining



**PORT AUTHORITY® TWO-TONE DUFFELS**

**BG1040** *Small* \$19.98

**BG1050** *Medium* \$21.98

- D-shaped zippered entry for easy access
- Front pocket with hook and loop closure
- End mesh pocket
- Easy-access end pockets
- Four durable, protective feet and built-in bottom board
- Web handles with padded grip
- Detachable, adjustable shoulder strap

**DIMENSIONS**

11"h x 19.75"w x 9.75"d; Approx. 2,118 cubic inches (small); 11.75"h x 27"w x 10"d; Approx. 3,173 cubic inches (medium)

**MATERIALS**

600D polyester canvas with polyester dobby contrast



**PORT AUTHORITY® ACCESS DOME DUFFEL**

**BG818** \$12.22

- Spacious center zippered main compartment
- Front slip pocket for ease of decoration
- Adjustable web shoulder strap
- Web handles

**DIMENSIONS**

10"h x 18"w x 8"d; Approx. 1,440 cubic inches

**MATERIALS**

600D polyester canvas (solid); 600D heather polyester (heather)



# TOTES

## Iconic Essential Totes



### PORT AUTHORITY® ESSENTIAL TOTE

**B0750** Pricing Upon Request

- Large main section with small interior self-fabric pockets
- Exterior side pocket
- Web handles

#### DIMENSIONS

12"h x 12"w x 6.5"d, Approx. 936 cubic inches

#### MATERIALS

600D polyester canvas



OPEN  
TOP





**PORT AUTHORITY®  
ESSENTIAL ZIP TOTE**

**BG410** *Pricing Upon Request*

- Over-the-shoulder length web handles
- Two large end pockets

**DIMENSIONS**

12.5"h x 13.5"w x 6.5"d, Approx. 1,097 cubic inches

**MATERIALS**

600D polyester canvas

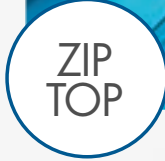

TURQUOISE



CHILI RED



STONE



DARK CHARCOAL



BLACK



NAVY



TRUE ROYAL



PINK AZALEA



HEATHER GREY

# TOTES



## PORT AUTHORITY® ALL-PURPOSE TOTE

**B5000** \$14.26

- Zippered main compartment
- Front flat pocket for easy decoration
- Interior zippered pocket with key fob

### DIMENSIONS

16"h x 15.5"w x 7.25"d; Approx. 1,798 cubic inches

### MATERIALS

600D polyester canvas



BLACK/BLACK

ROYAL/BLACK

NAVY/BLACK



## PORT AUTHORITY® PANEL TOTE

**B5160** \$12.22

- Zippered main compartment
- Large front pocket for easy decoration
- Adjustable web handles
- Pen holder loops
- Two side mesh pockets

### DIMENSIONS

14.875"h x 13.25"w x 5.125"d; Approx. 1,010 cubic inches

### MATERIALS

600D polyester canvas



BLACK/  
RED



BLACK/  
STONE



BLACK/  
HUNTER



BLACK/  
ROYAL



BLACK/  
TROPICAL PINK



**PORT AUTHORITY® ON-THE-GO TOTE**

**BG411** \$10.79

- Zippered top closure
- Reinforced over-the-shoulder web handles

**DIMENSIONS**

14"h x 13"w x 6.5"d, Approx. 1,183 cubic inches

**MATERIALS**

300D polyester canvas body, 600D polyester canvas bottom



BLACK/BLACK

DARK CHARCOAL/  
BLACK

ROYAL/BLACK

CHILI RED/BLACK

DEEP AQUA/  
MAGNET



**PORT AUTHORITY® DAY TOTE**

**BG406** Pricing Upon Request

- Self-fabric handles

**DIMENSIONS**

14"h x 14"w x 5.5"d; Approx. 1,078 cubic inches

**MATERIALS**

600D polyester canvas



BLACK/BLACK

DARK CHARCOAL/  
BLACK

TWILIGHT BLUE/  
NAVY

CHILI RED/  
BLACK



**PORT AUTHORITY® CIRCUIT TOTE**

**BG417** Pricing Upon Request

- Over-the-shoulder length web handles

**DIMENSIONS**

14.5"h x 15.5"w x 3"d; Approx. 675 cubic inches

**MATERIALS**

600D polyester canvas; 200D polyester PVC fishnet dobbie



BLACK

STERLING GREY/  
BLACK

TRUE ROYAL/  
BLACK

RICH RED/  
BLACK

# TOTES



## PORT AUTHORITY® COTTON CANVAS BOAT TOTES

**BG412** *Medium* \$28.54

**BG413** *Large* \$34.66

- Sturdy, reinforced webbing handles
- Exterior front pocket for easy decoration access
- Interior hanging pocket with hook and loop closure to secure valuables

### DIMENSIONS

13.25" h x 12" w x 6.25" d; Approx. 994 cubic inches (medium);  
16.5" h x 14" w x 7.5" d; Approx. 1,732 cubic inches (large)

### MATERIALS

15.5-ounce, 100% cotton canvas body; 11-ounce, 100% cotton canvas handle trim and bottom



## PORT AUTHORITY® ACCESS CONVERTIBLE TOTE

**BG418** \$10.18

- Adjustable web shoulder straps convert from dual handles to a cross-body strap
- Front pocket with hook and loop closure

### DIMENSIONS

16.25" h x 16.5" w x 4.5" d; Approx. 1,206 cubic inches

### MATERIALS

600D polyester canvas (solid); 600D heather polyester (heather)

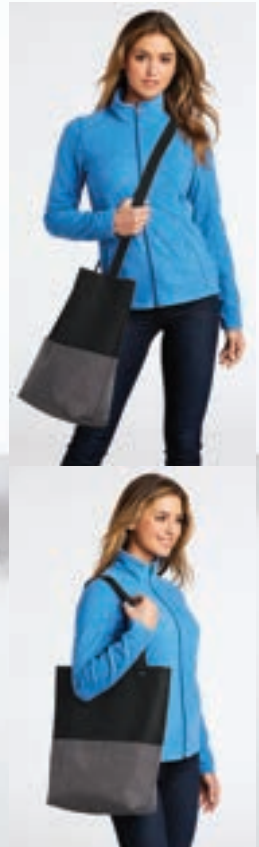





**PORT & COMPANY®**

**PORT & COMPANY® CORE FLEECE SWEATSHIRT TOTE**

**BG415** Pricing Upon Request

- Air jet yarn for a soft, pill-resistant finish
- Sturdy, reinforced cotton webbing handles
- V-stitch detail
- Front pouch pocket for easy decoration access

**DIMENSIONS**

14" h x 16.5" w x 5" d ; Approx. 1,155 cubic inches

**MATERIALS**

7.8-ounce, 50/50 cotton/poly fleece



JET BLACK

DARK HEATHER GREY

ATHLETIC HEATHER



ROYAL

HEATHER NAVY

RED

**PORT AUTHORITY® BEACH WASH™ TOTE**

**BG421** Pricing Upon Request

- Over-the-shoulder length self-fabric handles

**DIMENSIONS**

Dimensions: 12.5" h x 17" w x 3" d ; Approx. 650 cubic inches

**MATERIALS**

12-ounce, 100% washed cotton



COAL

BLUE MOON

BLACK

AMETHYST

PEWTER

RED ROCK

PEACOCK

DENIM BLUE

**PORT AUTHORITY® COLORBLOCK COTTON TOTE**

**BG414** \$13.24

- Reinforced self-fabric handles with stress point stitching
- Interior metal snap closure

**DIMENSIONS**

15.5" h x 14.25" w x 4.5" d ; Approx. 994 cubic inches

**MATERIALS**

10-ounce, 100% cotton twill body; 11-ounce, 100% cotton canvas handles and bottom



NATURAL/TURQUOISE

NATURAL/BLACK

NATURAL/PINK AZALEA

NATURAL/NAVY

# TOTES



**PORT AUTHORITY® COTTON CANVAS SLING BAG**  
**BG405 \$17.98**

- Interior zippered pocket for small items
- Reversible

**DIMENSIONS**

11.5"h x 13.5"w x 4.75"d, Approx. 737 cubic inches

**MATERIALS**

11-ounce, 100% washed\* cotton canvas

*\*Due to special finishing process, color and distress may vary.*



BLACK/CHARCOAL

TURQUOISE/NAVY



TROPICAL PINK/  
CHARCOAL



**PORT AUTHORITY® ALLIE TOTE**  
**B118 \$17.98**

- Interior zippered pocket
- Fully lined
- Webbing handles

**DIMENSIONS**

15.75"h x 13.25"w x 3.5"d, Approx. 730 cubic inches

**MATERIALS**

11-ounce, 100% garment-washed\* cotton canvas

*\*Due to special finishing process, color and distress may vary.*



BLACK

NAVY

SANGRIA



BRIGHT  
ORANGE

TURQUOISE



MEDIUM

LARGE

**PORT AUTHORITY® FELT TOTES**  
**BG402M Medium \$10.18**  
**BG402L Large \$13.44**

- Web handles

**DIMENSIONS**

12"h x 17"w x 4"d, Approx. 816 cubic inches (medium);  
14"h x 20"w x 5"d, Approx. 1,400 cubic inches (large)

**MATERIALS**

100% polyester felt



FELT CHARCOAL/  
FELT GREY

BLACK/FELT CHARCOAL  
(BG402L ONLY)

ROYAL/FELT  
CHARCOAL  
(BG402M ONLY)



**PORT AUTHORITY® CLEAR STADIUM TOTE**  
**BG430** *Pricing Upon Request*

**DIMENSIONS**

11.75"h x 11.75"w x 5.75"d ; Approx. 794 cubic inches

**MATERIALS**

Clear PVC, polyester webbing handles and trim



CLEAR/BLACK



**PORT AUTHORITY® DOCUMENT TOTE**  
**BG408** *Pricing Upon Request*

**DIMENSIONS**

15.5"h x 15.5"w x 5.75"d

**MATERIALS**

600D polyester canvas



BLACK

MAGNET

TRUE ROYAL



NAVY

WHITE



**PORT AUTHORITY® ULTRA-CORE SHOPPER TOTE**  
**BG416** *Pricing Upon Request*

- Keyhole handle

**DIMENSIONS**

14.75"h x 15.25"w x 3"d ; Approx. 675 cubic inches

**MATERIALS**

210D polyester



BLACK

GRAPHITE  
GREY

TRUE ROYAL



TRUE NAVY

TRUE RED

TURQUOISE

# TOTES & SPECIALTY



## PORT AUTHORITY® DRAWSTRING BAG

**B035** Pricing Upon Request

- Dyed-to-match drawcord closure
- Self-fabric shoulder strap

### DIMENSIONS

15.75"h x 11"w

### MATERIALS

100% cotton sheeting



NATURAL

NAVY

BLACK



## PORT AUTHORITY® LAUNDRY BAG

**B085** Pricing Upon Request

- Drawcord closure
- Self-fabric shoulder strap

### DIMENSIONS

33.5"h x 23.75"w; Approx. 795 cubic inches

### MATERIALS

100% cotton sheeting



BLACK

NATURAL



## PORT AUTHORITY® BUDGET TOTE

**B150** Natural Pricing Upon Request

Navy, Black Pricing Upon Request

- Reinforced stitching on handles

### DIMENSIONS

15.75"h x 15.25"w

### MATERIALS

100% cotton sheeting



NATURAL

NATURAL/  
BLACK

NATURAL/  
NAVY

NATURAL/  
RED



NATURAL/  
HUNTER

BLACK

NAVY

STERLING  
GREY

RED



## PORT AUTHORITY® IDEAL TWILL CONVENTION TOTE

**B050** Pricing Upon Request

- Cotton web handles

### DIMENSIONS

14"h x 14"w x 3"d; Approx. 588 cubic inches

### MATERIALS

Durable 10-ounce, 100% cotton twill



NATURAL

NAVY

BLACK



**PORT AUTHORITY® IDEAL TWILL TWO-TONE SHOPPING TOTE**

**B400** \$13.98

- Deep exterior pocket for easy decoration
- Cotton web handles

**DIMENSIONS**

14"h x 14.5"w x 5.5"d; Approx. 1,117 cubic inches

**MATERIALS**

Durable 10-ounce, 100% cotton twill, contrast canvas bottom



NATURAL/  
RED

NATURAL/  
NAVY

NATURAL/  
SPRUCE

NATURAL/  
BLACK



**PORT AUTHORITY® IDEAL TWILL GROCERY TOTE**

**B100** *Pricing Upon Request*

- Cotton web handles with reinforced stitching

**DIMENSIONS**

15"h x 13"w x 7"d; Approx. 1,365 cubic inches

**MATERIALS**

Durable 10-ounce, 100% cotton twill



NATURAL

NAVY

BLACK



**PORT AUTHORITY® IDEAL TWILL OVER-THE-SHOULDER GROCERY TOTE**

**B110** *Pricing Upon Request*

- 22-inch cotton web handles with reinforced stitching

**DIMENSIONS**

15.5"h x 14.5"w x 7"d; Approx. 1,573 cubic inches

**MATERIALS**

Durable 10-ounce, 100% cotton twill



NATURAL



**PORT AUTHORITY® IDEAL TWILL JUMBO TOTE**

**B300** \$10.98

- Durable cotton web handles

**DIMENSIONS**

15"h x 20"w x 5"d; Approx. 1,500 cubic inches

**MATERIALS**

Durable 10-ounce, 100% cotton twill



NATURAL

BLACK

# POUCHES & PACKS

A, B, C



GUSTY GREY/  
DEEP SMOKE

A, B, C



MAUI BLUE/  
TROPIC BLUE

A, B, C



TITAN BLUE

A, B, C



DEEP BLACK

B, C



TRUE ROYAL

B, C



CORAL/  
SOFT CORAL

## NEW!

### A. PORT AUTHORITY® STASH CROSSBODY POUCH (5-PACK)

BG917 \$17.98

- Molded zipper
- Adjustable drawcord strap
- 5 bags per pack

#### DIMENSIONS

7.25" h x 5" w; 36.25 cubic inches

#### MATERIALS

100% polyester mini ripstop

## NEW!

### B. PORT AUTHORITY® STASH POUCH (5-PACK)

BG915 *Pricing Upon Request*

- Molded zipper
- Self tabs
- 5 bags per pack

#### DIMENSIONS

6" h x 9" w; 54 cubic inches

#### MATERIALS

100% polyester mini ripstop

## NEW!

### C. PORT AUTHORITY® STASH DIMENSIONAL POUCH (5-PACK)

BG916 \$14.98

- Molded zipper
- Self tabs
- 5 bags per pack

#### DIMENSIONS

8" h x 5.5" w x 2.5" d; 110 cubic inches

#### MATERIALS

100% polyester mini ripstop



**PORT AUTHORITY® HIP PACK**

**BG905** Pricing Upon Request

- Zippered main compartment
- Back zippered security pocket
- Adjustable waist strap with buckle
- Reflective trim detail

**DIMENSIONS**

4.375" h x 12.5" w x 2.0625" d; Approx. 143 cubic inches

**MATERIALS**

600D polyester canvas



BLACK

**NEW!**  
**PORT AUTHORITY® ULTIMATE HIP PACK**

**BG910** Pricing Upon Request

- Molded zipper main compartment
- Adjustable waist strap with buckle for versatile carrying options

**DIMENSIONS**

6" h x 8.5" w x 2.5" d; Approx. 127.5 cubic inches

**MATERIALS**

1,680D ballistic polyester



BLACK



DARK SLATE

**PORT AUTHORITY® HANGING TOILETRY KIT**

**BG700** \$19.98

- Toothbrush and makeup holders
- Two see-through pockets to view contents
- Side zippered pockets for tall containers
- Center section with dedicated organization slip pockets
- Hang-anywhere hook and web handle
- Exterior zippered pockets for storage and decoration

**DIMENSIONS**

10" h x 9.5" w x 4" d; Approx. 380 cubic inches

**MATERIALS**

1,680D ballistic polyester



BLACK



DARK STEEL BLUE



DEEP SMOKE



MULTIPLE SEE-THROUGH POCKETS

**NEW!**

**PORT AUTHORITY® TRAVEL BAG**

**BG751** \$10.18

- Zippered main compartment
- Interior pockets for organization
- Side snaps allow bag to expand or contract to fit travel needs

**DIMENSIONS**

7" h x 8.5" w x 4.5" d; Approx. 267.75 cubic inches (extended)  
5" h x 8.5" w x 4.5" d (snapped)

**MATERIALS**

1,680D ballistic polyester



BLACK



DARK SLATE



# COOLERS

## PORT AUTHORITY® 18-CAN BACKPACK COOLER

**BG501** \$30.58

- Heat-sealed, water-resistant PEVA lining in bottom cooler storage
- Dry storage top compartment with roll-top construction
- Side mesh pocket
- Adjustable slide sternum strap
- Padded air mesh shoulder straps
- Padded back panel
- Front slip pocket on bottom cooler compartment
- Exterior dual-strap buckles for extra storage

### DIMENSIONS

16"h x 11.5"w x 7"d (collapsed); Approx.  
1,288 cubic inches

### MATERIALS

600D polyester canvas, PEVA lining



DARK CHARCOAL/BLACK



BLACK

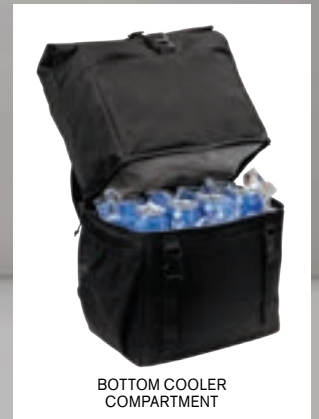

BOTTOM COOLER  
COMPARTMENT





**PORT AUTHORITY® 6-CAN COLLAPSIBLE COOLER**

**BG515** \$14.26

- Heat-sealed, water-resistant PEVA lining
- Front slip pocket
- Webbing handle straps
- Collapsible design transforms into tote or cube shape

**DIMENSIONS**

13" h x 15" w x 1" d (collapsed); Approx. 195 cubic inches

**MATERIALS**

600D polyester canvas, PEVA lining

**MULTIPLE FOLDING OPTIONS**

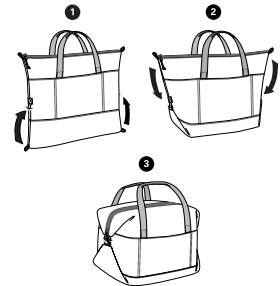

TRUE ROYAL/BLACK

CHARCOAL/DARK CHARCOAL

RIVER BLUE NAVY/DARK CHARCOAL

BLACK



**PORT AUTHORITY® 18-CAN COLLAPSIBLE COOLER**

**BG516** \$18.34

- Heat-sealed, water-resistant PEVA lining
- Front slip pocket
- Over-the-shoulder webbing handles
- Collapsible design transforms into tote or cube shape

**DIMENSIONS**

16" h x 20" w x 1" d (collapsed); Approx. 320 cubic inches

**MATERIALS**

600D polyester canvas, PEVA lining

**MULTIPLE FOLDING OPTIONS**

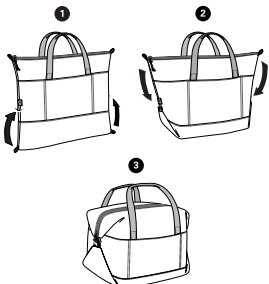

CHARCOAL/DARK CHARCOAL

BLACK

RIVER BLUE NAVY/DARK CHARCOAL

# COOLERS



## PORT AUTHORITY® LUNCH COOLER MESSENGER

**BG753** \$10.18

- Adjustable webbing shoulder strap
- Padded, insulated interior compartment
- Secure front flap with hook and loop closure
- Main compartment drawstring closure
- Interior elastic beverage holder
- Under flap and rear slip pockets

### DIMENSIONS

8.75"h x 9.5"w x 5"d; Approx. 415 cubic inches

### MATERIALS

600D polyester canvas, PEVA lining



BLACK/  
DARK CHARCOAL

NAVY/  
TWILIGHT BLUE



MILITARY CAMO/  
BLACK



## PORT AUTHORITY® LARGE TOTE COOLER

**BG527** \$18.34

- Web carrying straps
- Zippered top closure
- Heat-sealed, water-resistant lining
- Large front pocket with hook and loop closure for easy decoration access

### DIMENSIONS

17.75"h x 22.75"w (top), 16.25"w (bottom) x 7.375"d; Approx. 2,127 cubic inches

### MATERIALS

600D polyester canvas with 420D honeycomb polyester accents, PEVA lining



BLACK/BLACK



TRUE ROYAL/  
BLACK



CHILI RED/  
BLACK



## PORT AUTHORITY® ROLLING COOLER

**BG119** \$67.30

- Zippered main compartment
- Zippered front pocket
- Easy-to-clean, heat-sealed, water-resistant lining
- Removable bottom board
- Web top and side handles
- One-hand push button extension handle; extends to 21"
- Smooth, durable inline skate wheels

### DIMENSIONS

14"h x 14"w x 11"d (expanded); 14"h x 14"w x 7"d (collapsed); Approx. 2,156 cubic inches (expanded)

### MATERIALS

600D polyester canvas, 420 dobby polyester, PEVA lining



COLLAPSIBLE DESIGN  
FOR  
EASY STORAGE



BLACK



TWILIGHT BLUE



RED



**PORT AUTHORITY® LUNCH BAG COOLER**

**BG500** Pricing Upon Request

- Padded, self-fabric handle
- Front flap with hook and loop closure
- Mesh side pocket
- Large front slip pocket for easy decoration access

**DIMENSIONS**

10.5" h x 7.5" w x 6" d; Approx. 473 cubic inches

**MATERIALS**

420D honeycomb polyester, 600D polyester canvas, PEVA lining



BLACK/BLACK



GREY/BLACK



TWILIGHT BLUE/BLACK

**PORT AUTHORITY® 6-CAN CUBE COOLER**

**BG512** \$10.18

- Adjustable web carrying strap
- Heat-sealed, water-resistant lining
- Interior zippered mesh pocket for utensils
- Large front slip pocket for easy decoration access

**DIMENSIONS**

6.25" h x 9" w x 7" d; Approx. 393 cubic inches

**MATERIALS**

420D honeycomb polyester, 600D polyester canvas, PEVA lining



BLACK/BLACK



GREY/BLACK



TWILIGHT BLUE/BLACK



RED/BLACK



**PORT AUTHORITY® 12-CAN CUBE COOLER**

**BG513** \$16.30

- Adjustable web carrying strap
- Heat-sealed, water-resistant lining
- Interior zippered mesh pocket for utensils
- Two large side mesh elastic-trimmed pockets
- Large front slip pocket for easy decoration access

**DIMENSIONS**

8.75" h x 11.25" w x 8" d; Approx. 787 cubic inches

**MATERIALS**

420D honeycomb polyester, 600D polyester canvas, PEVA lining



BLACK/BLACK



GREY/BLACK



TWILIGHT BLUE/BLACK



RED/BLACK

**PORT AUTHORITY® 24-CAN CUBE COOLER**

**BG514** \$20.38

**BG514C** Camo \$25.48

- Heat-sealed, water-resistant lining
- Interior zippered mesh pocket for utensils
- Two large side mesh elastic-trimmed pockets
- Removable, reinforced bottom
- Large front slip pocket for easy decoration access

**DIMENSIONS**

12.25" h x 14" w x 8" d; Approx. 1,372 cubic inches

**MATERIALS**

420D honeycomb polyester, 600D polyester canvas, PEVA lining (BG514); 600D polyester printed canvas with 600D polyester canvas accents, PEVA lining (BG514C Camo)



BLACK/BLACK



GREY/BLACK



TWILIGHT BLUE/BLACK



REALTREE XTRA®/BLACK (BG514C ONLY)

# BLANKETS

PORT AUTHORITY.



BUFFALO PLAID

WINDOW PANE

BLACK WATCH

BLACK  
UNEVEN PLAID

## PORT AUTHORITY® FLANNEL SHERPA BLANKET

**BP43** \$45.88

- Classic, soft flannel on the front
- Cozy sherpa fleece on the back
- Fully hemmed
- Port Pocket™ for easy embroidery access

### DIMENSIONS

50" x 60"

### MATERIALS

10.4-ounce linear, 100% cotton flannel; 12.6-ounce linear yard, 100% polyester sherpa



FAWN/  
ESPRESSO BROWN

MARSHMALLOW

SHADOW GREY/  
DEEP BLACK

## PORT AUTHORITY® FAUX FUR BLANKET

**BP45** \$50.98

- An ultra soft, rich texture
- Fully hemmed
- Port Pocket™ for easy embroidery access

### DIMENSIONS

50" x 60"

### MATERIALS

15-ounce linear, 100% polyester faux fur; 11-ounce linear, 94.5/5.5 poly/spandex



DARK  
CHOCOLATE  
BROWN

MARSHMALLOW

SHADOW GREY

DRESS BLUE NAVY



## PORT AUTHORITY® PLUSH TEXTURE BLANKET

**BP35** \$31.98

- Fully hemmed

### DIMENSIONS

50" x 60"

### MATERIALS

13.2-ounce linear yard, 100% polyester

*Eddie Bauer*

ACCESSORIES



**NEW!**

**EDDIE BAUER® QUILTED INSULATED SHERPA BLANKET**

**EB751 \$46.00**

- 100% polyester woven fabric; 10-ounce linear yard, 100% polyester high-pile fleece; 2.8-ounce polyfill
- Durable water-repellent (DWR) finish
- 5K laminate
- Water-resistant
- Embroidery access pocket
- Insulated warmth
- Quilted woven face
- Rounded corners
- Bound hem
- Eddie Bauer logo woven patch on bottom right corner
- Dimensions: 50" x 60"



RIVER BLUE NAVY

GREY STEEL/BLACK

BLACK



RADISH/  
BLACK

GREY STEEL/  
BONE

RIVER BLUE  
NAVY/BONE

**NEW!**

**EDDIE BAUER® WOODLAND BLANKET**

**EB750 \$18.00**

- 18-ounce linear yard, 100% polyester microfleece bonded to 100% polyester high-pile fleece
- Fully hemmed
- Eddie Bauer logo woven patch on bottom right corner
- Dimensions: 50" x 60"

# BLANKETS & ROBES



BUFFALO PLAID

RICH RED

DEEP BLACK

BLACK WHITE PLAID

GRAPHITE

GRAPHITE  
QUATREFOIL

MARSHMALLOW

FAWN

DEEP NAVY



## PORT AUTHORITY® ULTRA PLUSH BLANKET

**BP31** \$20.38

- Fully hemmed

### DIMENSIONS

50" x 60"

### MATERIALS

15-ounce linear yard, 100% polyester



DEEP BLACK

DEEP NAVY

GRAPHITE

## PORT AUTHORITY® OVERSIZED ULTRA PLUSH BLANKET

**BP32** \$29.56

- An ultra-large version of our popular BP31 blanket
- Fully hemmed

### DIMENSIONS

60" x 85"

### MATERIALS

15-ounce linear yard, 100% polyester



## PORT AUTHORITY® COZY BLANKET

**BP36** \$30.58

- Our popular Cozy Fleece, in a blanket
- Fully hemmed

### DIMENSIONS

50" x 60"

### MATERIALS

10.6-ounce linear yard, 100% polyester fleece



NAVY HEATHER

MARSHMALLOW

GREY HEATHER

BLACK



DEEP NAVY

DEEP SMOKE

BLACK

## PORT AUTHORITY® PACKABLE TRAVEL BLANKET

**BP75** \$26.50

- Web strap with snap for easy carrying
- Foot pockets
- Port Pocket™ for easy decoration access becomes a valuables pocket when unpacked

### DIMENSIONS

12.5" x 13" (packed), 60" x 36" (unpacked)

### MATERIALS

14.7-ounce linear yard, 100% polyester



FOLDS AND ZIPS TO FORM A TRAVEL PILLOW



**PORT AUTHORITY® MOUNTAIN LODGE BLANKET**

**BP40 \$40.78**

- Fully hemmed
- Port Pocket™ for easy embroidery access

**DIMENSIONS**

50" x 60"

**MATERIALS**

11.9-ounce linear yard, 100% polyester fleece;  
12.5-ounce linear yard, 100% polyester sherpa



NAVY ECLIPSE

FIRESIDE BROWN

BLACK

HEARTH GREY

RED RHUBARB

SOFT CAMEL



**NEW!**

**PORT AUTHORITY® MOUNTAIN LODGE WEARABLE BLANKET**

**BP41 \$53.98**

ONE SIZE FITS MOST

- Sherpa-lined hood
- Side-entry pockets
- Rib knit cuffs
- Port Pocket™ for easy embroidery access
- Oversized fit

**MATERIALS**

11.9-ounce linear yard, 100% polyester fleece face  
12.5-ounce linear yard, 100% polyester sherpa lining



BLACK



HEARTH GREY



NAVY ECLIPSE



RED RHUBARB

**PORT AUTHORITY® CHECKERED TERRY SHAWL COLLAR ROBE**

**R103 \$61.18**

- Two patch pockets at hips
  - Self-fabric belt and loops for easy adjustment
- SIZES: S/M, L/XL

**DIMENSIONS**

32"-40" chest, 47" length (S/M);  
40"-54" chest, 50" length (L/XL)

**MATERIALS**

9.2-ounce, 100% cotton



WHITE

**PORT AUTHORITY® PLUSH MICROFLEECE SHAWL COLLAR ROBE**

**R102 \$41.31**

- Two patch pockets at hips
  - Self-fabric belt and loops for easy adjustment
- SIZES: S/M, L/XL

**DIMENSIONS**

32"-40" chest, 47" length (S/M);  
40"-54" chest, 50" length (L/XL)

**MATERIALS**

14.5-ounce linear yard, 100% polyester fleece



DEEP SMOKE



MARSHMALLOW



PINK RASPBERRY



# BLANKETS & STADIUM SEAT



WATER-RESISTANT BACKING

## PORT AUTHORITY® PICNIC BLANKET BP70 \$35.98

- Zips around itself for easy folding
- Folding instructions hangtag
- Front patch pocket for easy decoration access with hook and loop closure
- Over-the-shoulder length web carrying strap



TRUE ROYAL/  
TRUE BLACK



SOFT FLEECE  
FACE

### DIMENSIONS

57" x 50" (unfolded)

### MATERIALS

10.9-ounce linear yard, 100% polyester fleece, 100% polyester woven backing



BLACK/  
TRUE BLACK

GREY STEEL/  
TRUE BLACK



## PORT AUTHORITY® FLEECE & POLY TRAVEL BLANKET TB850 \$23.98

- Attached elastic band to secure the rolled-up blanket
- Port Pocket™ for easy embroidery access

### DIMENSIONS

50" x 60"

### MATERIALS

11.3-ounce linear yard, 100% polyester fleece, 100% polyester woven backing



TRUE ROYAL/  
BLACK

LEAD GREY/  
BLACK

BLACK/BLACK

TRUE NAVY/  
BLACK

RICH RED/BLACK



WATER-RESISTANT BACKING

## PORT AUTHORITY® STADIUM SEAT BG601 \$22.42

- Web carrying handles
- Reinforced support bars in seat back
- Exterior large zippered pocket for snacks and easy embellishment
- Adjustable side straps with quick-release buckles for back support and comfort
- Adjustable shoulder strap so seat can be carried across the body

### DIMENSIONS

15.25"h x 17"w

### MATERIALS

600D polyester



FOLDS FOR EASY  
CARRYING AND  
STORAGE



NAVY



BLACK



RED



ROYAL





**PORT AUTHORITY®  
CORE FLEECE BLANKET**

**BP60** Pricing Upon Request  
 • Fully hemmed

**DIMENSIONS**

50" x 60"

**MATERIALS**

9.8-ounce linear yard, 100% polyester fleece



**PORT AUTHORITY® FLEECE  
BLANKET WITH CARRYING STRAP**

**BP20** \$22.42  
 • Fully hemmed  
 • Web carrying strap with easy decoration panel

**DIMENSIONS**

50" x 60"

**MATERIALS**

15-ounce linear yard, 100% polyester



**PORT AUTHORITY® VALUE FLEECE  
BLANKET WITH STRAP**

**BP10** \$15.28  
 • Dyed-to-match blanket stitch hem  
 • Web carrying strap with buckles

**DIMENSIONS**

50" x 60"

**MATERIALS**

13.3-ounce linear yard, 100% spun polyester fleece



# BLANKETS

**DISTRICT®**



## 100% RECYCLED FABRIC, NEVER RE-DYED.

**NEW!**

**DISTRICT® RE-BLANKET™**

**DT81 \$19.98**

- 8.1-ounce, 60% recycled cotton/40% post-consumer recycled polyester
- 55% recycled cotton/39% post-consumer recycled polyester/6% recycled rayon (Light Heather Grey)
- Fully hemmed
- Dimensions: 50" x 60"
- Undyed, recycled, tear-away label

SEE PAGE 201 FOR THE RE-TEE®, PAGE 406 FOR RE-FLEECE™ AND PAGE 780 FOR THE RE-BEANIE™.



LIGHT HEATHER GREY

TRUE NAVY

CHARCOAL HEATHER

BLACK

**Champion®**

**CHAMPION® REVERSE WEAVE™ STADIUM BLANKET**

**RW47 \$62.00**

- 12-ounce, 82/18 cotton/poly fleece
- Reverse Weave cross-grain cut resists shrinkage
- Fully hemmed with jersey binding
- Twill Champion "C" logo on corner
- Dimensions: 60" x 70"

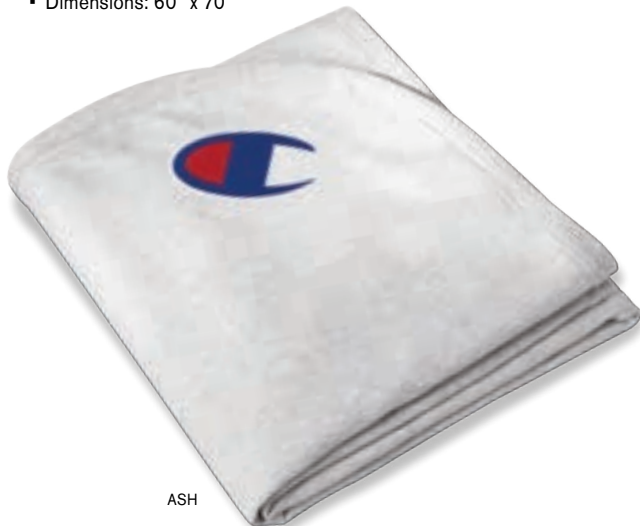

ASH

**GILDAN®**

**GILDAN® DRYBLEND® STADIUM BLANKET**

**12900 Pricing Upon Request**

- 9-ounce, 50/50 cotton/poly air jet yarn
- DryBlend®
- moisture-wicking properties
- Mitered V corners
- Fully hemmed
- Double-needle stitching
- Dimensions: 50" x 60"
- Tear-away label



NAVY

BLACK

FOREST GREEN

ROYAL

SPORT GREY

RED

PURPLE

**PORT & COMPANY® CORE  
FLEECE SWEATSHIRT BLANKET**

**BP78 \$14.98**

- Mitered V corners
- Fully hemmed

**DIMENSIONS**

50" x 60"

**MATERIALS**

7.8-ounce, 50/50 cotton/poly fleece



ROYAL

DARK GREEN

ASH

DARK HEATHER GREY

NEON PINK

NAVY

MAROON

HEATHER NAVY

PURPLE

HEATHER ROYAL

CAROLINA BLUE

GOLD

ATHLETIC HEATHER

CHARCOAL

RED

JET BLACK

*Due to the nature of 50/50 cotton/poly neon fabrics, special care must be taken throughout the printing process.*



HEATHER ROYAL

ATHLETIC HEATHER

NAVY

DARK HEATHER GREY

JET BLACK

**PORT & COMPANY® OVERSIZED  
CORE FLEECE SWEATSHIRT  
BLANKET**

**BP79 \$25.98**

- Mitered V corners
- Fully hemmed

**DIMENSIONS**

65" x 85"

**MATERIALS**

7.8-ounce, 50/50 cotton/poly fleece

# TOWELS



A. PT390

B. PT400

C. TW50

D. TW51

E. TW52

## COTTON TERRY VELOUR

### A. PORT AUTHORITY® HEMMED TOWEL

**PT390** *Pricing Upon Request*  
 • Fully hemmed

#### DIMENSIONS

11"w x 18"l; 1.3 lbs./doz.

#### MATERIALS

100% cotton terry velour

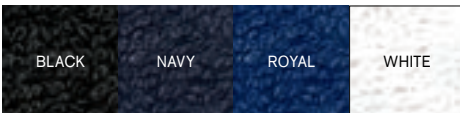

### B. PORT AUTHORITY® GROMMETED HEMMED TOWEL

**PT400** *Pricing Upon Request*  
 • Corner grommet and hook  
 • Fully hemmed



#### DIMENSIONS

11"w x 18"l; 1.3 lbs./doz.

#### MATERIALS

100% cotton terry velour

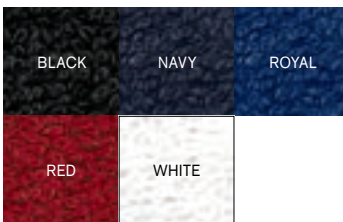

### C. PORT AUTHORITY® GROMMETED TRI-FOLD GOLF TOWEL

**TW50** *Pricing Upon Request*

• Fully hemmed  
 • Grommet and hook to hang towel off bag



#### DIMENSIONS

16"w x 26"l; 3.5 lbs./doz.

#### MATERIALS

100% cotton terry velour

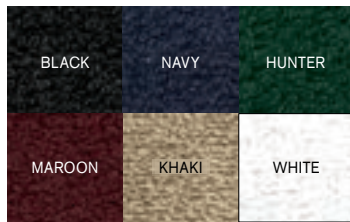

### D. PORT AUTHORITY® GROMMETED GOLF TOWEL

**TW51** *Pricing Upon Request*

• Fully hemmed  
 • Corner grommet and hook to hang towel off bag

#### DIMENSIONS

16"w x 26"l; 3.5 lbs./doz.

#### MATERIALS

100% cotton terry velour

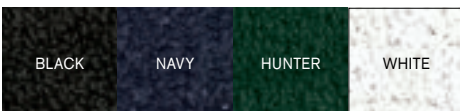

### E. PORT AUTHORITY® SPORT TOWEL

**TW52** *Pricing Upon Request*

• Fully hemmed

#### DIMENSIONS

16"w x 26"l; 3.5 lbs./doz.

#### MATERIALS

100% cotton terry velour

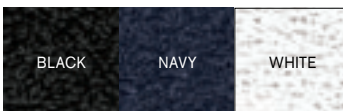



## COTTON TERRY

**PORT AUTHORITY® RALLY TOWEL**  
**PT38** *Pricing Upon Request*  
 • Fully hemmed



**DIMENSIONS**

11"w x 18"l, 0.8 lbs./doz.

**MATERIALS**

100% cotton terry

## MICROFIBER

**A. PORT AUTHORITY® MICROFIBER GOLF TOWEL**  
**TW540** *Pricing Upon Request*  
 • Fully hemmed



**DIMENSIONS**

16"w x 26"l; 4 lbs./doz.

**MATERIALS**

85/15 poly/nylon microfiber

**B. PORT AUTHORITY® GROMMETED MICROFIBER GOLF TOWEL**  
**TW530** *Pricing Upon Request*  
 • Fully hemmed  
 • Corner grommet with carabiner



**DIMENSIONS**

16"w x 26"l; 4 lbs./doz.

**MATERIALS**

85/15 poly/nylon microfiber



**C. PORT AUTHORITY® WAFFLE MICROFIBER GOLF TOWEL**  
**TW60** *Pricing Upon Request*  
 • Waffle texture  
 • Fully hemmed  
 • Center loop with carabiner



**DIMENSIONS**

15.25"w x 24.25"l; 4 lbs./doz.

**MATERIALS**

80/20 poly/nylon microfiber



**D. PORT AUTHORITY® WAFFLE MICROFIBER FITNESS TOWEL**  
**TW59** *Pricing Upon Request*  
 • Waffle texture  
 • Fully hemmed

**DIMENSIONS**

14" w x 32"l; 4 lbs./doz.

**MATERIALS**

80/20 poly/nylon microfiber

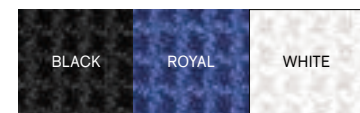

# TOWELS

**NEW!**

## PORT AUTHORITY® MICROFIBER STAY FITNESS MAT TOWEL

**TW21** *Pricing Upon Request*

- Fits over any standard size fitness mat
- Stay-put design with four corner pockets
- Surged hem

### DIMENSIONS

24.5" w x 68.5" l; 6.8 lbs./doz.

### MATERIALS

85/15 polyester/nylon microfiber



FOUR CORNER  
POCKETS



WHITE



AEGEAN BLUE



GUSTY GREY



## PORT AUTHORITY® SUBLIMATION BEACH TOWEL

**PT49** \$16.30

- Fully hemmed

### DIMENSIONS

28" w x 58" l; 9.7 lbs./doz.

### MATERIALS

75/25 cotton/poly woven to create 100% poly velour face for sublimation, 100% cotton terry back for absorption



WHITE

**NEW!**

## PORT AUTHORITY® MICROFIBER FITNESS TOWEL

**TW20** *Pricing Upon Request*

- Longer length to drape over shoulders or around the neck
- Fully hemmed

### DIMENSIONS

11" w x 36" l; 1.5 lbs./doz.

### MATERIALS

85/15 polyester/nylon microfiber



WHITE



BLACK

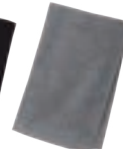

GUSTY GREY



## PORT AUTHORITY® SUBLIMATION RALLY TOWEL

**PT48** *Pricing Upon Request*

- Fully hemmed

### DIMENSIONS

11" w x 18" l, 1.3 lbs./doz.

### MATERIALS

75/25 cotton/poly woven to create 100% poly velour face for sublimation, 100% cotton terry back for absorption



WHITE



**PORT AUTHORITY®  
VALUE BEACH TOWEL**

**PT44** *White* \$16.98  
*Colors* \$18.98

- Fully hemmed

**DIMENSIONS**

30" w x 60"; 11 lbs./doz.

**MATERIALS**

100% cotton terry velour



**PORT AUTHORITY®  
VALUE CABANA STRIPE TOWEL**

**PT45** \$20.38

- Printed, fade-resistant stripes
- Fully hemmed

**DIMENSIONS**

30" w x 60"; 11 lbs./doz.

**MATERIALS**

100% cotton terry velour



**PORT AUTHORITY®  
BEACH TOWEL**

**PT42** \$24.46

- Fully hemmed

**DIMENSIONS**

35" w x 62"; 14 lbs./doz.

**MATERIALS**

100% cotton terry velour



**PORT AUTHORITY® CABANA STRIPE  
BEACH TOWEL**

**PT43** \$26.50

- Fully hemmed

**DIMENSIONS**

35" w x 62"; 14 lbs./doz.

**MATERIALS**

100% cotton terry velour



## 8-OUNCE APRONS

# Stain- & Wrinkle-Fighting Aprons



BLACK

RED

WHITE

KHAKI

ROYAL

NAVY



8-OZ.



8-OZ.



8-OZ.



STAIN  
RELEASE

**PORT AUTHORITY® EASY CARE FULL-LENGTH APRON WITH STAIN RELEASE**

**A703 \$11.98**

- Adjustable neck strap
- Three front pockets

*Colors at left.*

**DIMENSIONS**

22" w x 30" l

**MATERIALS**

8-ounce, 65/35 poly/cotton twill



STAIN  
RELEASE

**PORT AUTHORITY® EASY CARE EXTRA LONG BIB APRON WITH STAIN RELEASE**

**A700 \$13.58**

- Adjustable neck strap
- Three front pockets

*Colors at left.*

**DIMENSIONS**

25" w x 34.5" l

**MATERIALS**

8-ounce, 65/35 poly/cotton twill

STAIN  
RELEASE

**PORT AUTHORITY® EASY CARE TUXEDO APRON WITH STAIN RELEASE**

**A704 \$13.98**

- Adjustable neck strap
- Two front pockets

*Color: Black*

**DIMENSIONS**

27.5" w x 30" l

**MATERIALS**

8-ounce, 65/35 poly/cotton twill

# 8-OUNCE APRONS

8-OZ.



8-OZ.



STAIN  
RELEASE

## PORT AUTHORITY® EASY CARE REVERSIBLE WAIST APRON WITH STAIN RELEASE

A707 \$10.38

- Three pockets on both sides
- Reversible

### DIMENSIONS

24.25" w x 11.25" l

### MATERIALS

8-ounce, 65/35 poly/cotton twill

BLACK

STAIN  
RELEASE

## PORT AUTHORITY® EASY CARE WAIST APRON WITH STAIN RELEASE

A702 *Pricing Upon Request*

- Three front pockets

### DIMENSIONS

23.25" w x 11.25" l

### MATERIALS

8-ounce, 65/35 poly/cotton twill

BLACK



8-OZ.



8-OZ.



8-OZ.

STAIN  
RELEASE

**PORT AUTHORITY® EASY CARE FULL BISTRO APRON WITH STAIN RELEASE**

**A701** \$10.98

- Large front pocket with pen pocket

**DIMENSIONS**

28" w x 32" l

**MATERIALS**

8-ounce, 65/35 poly/cotton twill

BLACK

STAIN  
RELEASE

**PORT AUTHORITY® EASY CARE HALF BISTRO APRON WITH STAIN RELEASE**

**A706** *Pricing Upon Request*

- Two front pockets with pen pockets

**DIMENSIONS**

27" w x 18" l

**MATERIALS**

8-ounce, 65/35 poly/cotton twill

BLACK

STAIN  
RELEASE

**PORT AUTHORITY® EASY CARE COBBLER APRON WITH STAIN RELEASE**

**A705** \$17.98

- Three front pockets
  - Adjustable side ties
- SIZES: S/M, L/XL

**DIMENSIONS**

18" w x 32" l (S/M);  
22.5" w x 36" l (L/XL)

**MATERIALS**

8-ounce, 65/35 poly/cotton twill

BLACK

NAVY

RED

# 7-OUNCE APRONS

7-OZ.



7-OZ.



7-OZ.



## PORT AUTHORITY® WAIST APRON WITH POCKETS

A515 *Pricing Upon Request*

- Three pouch pockets, pen pocket



### DIMENSIONS

23"w x 11"l

### MATERIALS

7-ounce, 100% cotton twill with stain-release protection

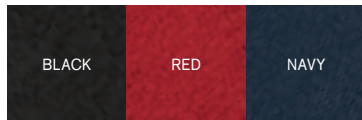

## PORT AUTHORITY® MEDIUM-LENGTH APRON WITH POUCH POCKETS

A510 \$10.18

- Three pouch pockets, pen pocket
- Adjustable neck strap



### DIMENSIONS

22"w x 24"l

### MATERIALS

7-ounce, 100% cotton twill with stain-release protection



## PORT AUTHORITY® FULL-LENGTH APRON WITH POCKETS

A500 \$10.18

- Two waist-level patch pockets, pen pocket
- Adjustable neck strap



### DIMENSIONS

22"w x 30"l

### MATERIALS

7-ounce, 100% cotton twill with stain-release protection





7-OZ.



7-OZ.



7-OZ.

**PORT AUTHORITY®  
THREE-POCKET WAIST APRON**

**A602** Pricing Upon Request

- Three front patch pockets, pen pocket
- Self-fabric ties
- Color-coordinates with CP80, C914 and CP45 caps

**DIMENSIONS**

23"w x 11"h

**MATERIALS**

7-ounce, 65/35 poly/cotton twill

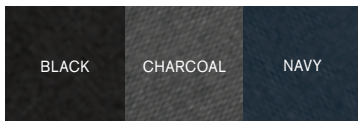

**PORT AUTHORITY® MEDIUM-LENGTH  
TWO-POCKET BIB APRON**

**A601** \$11.40

- Adjustable neck strap
- Two front patch pockets, pen pocket
- Color-coordinates with CP80, C914 and CP45 caps

**DIMENSIONS**

22"w x 24"h

**MATERIALS**

7-ounce, 65/35 poly/cotton twill

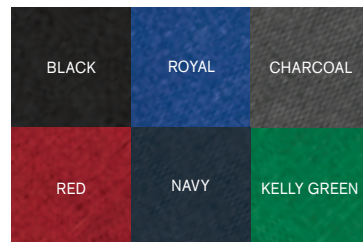

**PORT AUTHORITY® FULL-LENGTH  
TWO-POCKET BIB APRON**

**A600** \$11.40

- Adjustable neck strap
- Two front patch pockets, pen pocket
- Color-coordinates with CP80, C914 and CP45 caps



**DIMENSIONS**

22"w x 30"h

**MATERIALS**

7-ounce, 65/35 poly/cotton twill

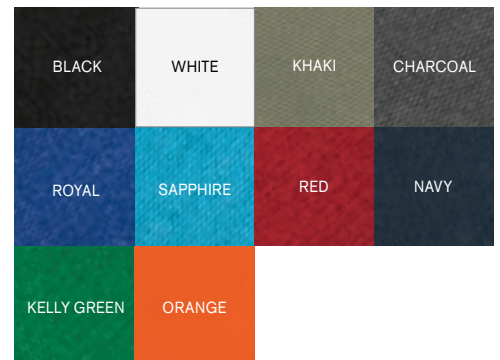

# 8.5, 7 & 5.5-OUNCE APRONS

8.5-OZ.



**NEW!**  
**PORT AUTHORITY® CANVAS  
 FULL-LENGTH TWO-POCKET  
 APRON**

**A815** \$16.98

- Contrast 100% cotton webbing neck and waist ties
- Antique brass metal grommets and neck adjuster
- Two patch pockets with antique brass metal rivets

**DIMENSIONS**

21.25" w x 30.25" l

**MATERIALS**

8.5-ounce, 100% cotton canvas

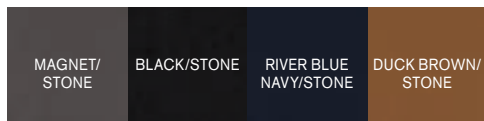

7-OZ.



**ESSENTIAL  
 STYLE**  
**PORT AUTHORITY® MARKET  
 HALF BISTRO APRON**

**A801** \$14.46

- Contrast webbing waist ties
- Patch pocket, pen pocket
- Contrast stitch details

**DIMENSIONS**

27" w x 18" l

**MATERIALS**

7-ounce, 60/40 cotton/poly yarn-dyed twill

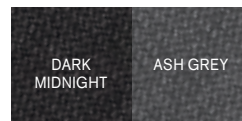

**PORT AUTHORITY® MARKET  
 FULL-LENGTH BIB APRON**

**A800** \$18.95

- Adjustable contrast webbing neck strap with metal antique-finish slider
- Patch pocket, pen pocket
- Self-fabric waist ties
- Contrast stitch details

**DIMENSIONS**

25" w x 34.5" l

**MATERIALS**

7-ounce, 60/40 cotton/poly yarn-dyed twill

5.5-OZ.



5.5-OZ.



**PORT AUTHORITY® FULL-LENGTH APRON**

**A520** Pricing Upon Request

- Unique fitting system allows for adjusting length by pulling a single strap
- Two patch pockets, pen pocket

**DIMENSIONS**

22" w x 30" l

**MATERIALS**

5.5-ounce, 65/35 poly/cotton for easy care

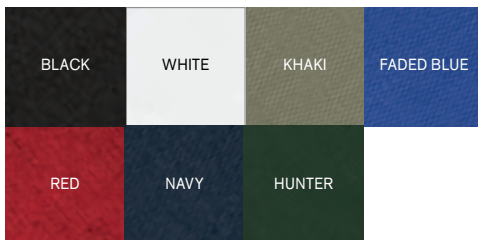

**PORT AUTHORITY® MEDIUM-LENGTH APRON**

**A525** Pricing Upon Request

- Unique fitting system allows for adjusting length by pulling a single strap
- Three patch pockets, pen pocket

**DIMENSIONS**

22" w x 24" l

**MATERIALS**

5.5-ounce, 65/35 poly/cotton for easy care



# SIZE CHARTS

SIZE CHARTS OFFER HELPFUL SIZE GUIDELINES.  
FOR MORE DETAILED INFORMATION, REQUEST A PRODUCT SPEC SHEET.



ADULT SIZES	XS	S	M	L	XL	2XL	3XL	4XL	5XL	6XL	7XL	8XL	9XL	10XL
REGULAR/TALL* CHEST	32-34	35-37	38-40	41-43	44-46	47-49	50-53	54-57	58-60	61-63	64-66	67-69	70-72	73-75
REGULAR/TALL* NECK	14½-15	15-15½	15½-16	16-16½	16½-17	17-17½	17½-18	18-18½	18½-19	19-19½	19½-20¼	20¼-20¾	20¾-21¼	21¼-21¾
REGULAR/TALL* LONG SLEEVE ARM LENGTH	30½	32	34	35	36½	37½	38½	39½	40½	41½	41½	41½	41½	41½
WAIST	26-28	29-31	32-34	35-37	38-40	41-43	44-47	48-51	52-54	55-57	58-60	61-63	64-66	67-69

\*Tall styles are up to 2" longer than regular sizes in body and sleeve length. Tall sizes: LT-4XLT.

LADIES SIZES	XS	S	M	L	XL	XXL	3XL	4XL	5XL	6XL
SIZE	2	4/6	8/10	12/14	16/18	20/22	24/26	28/30	32/34	36/38
BUST	32-34	35-36	37-38	39-41	42-44	45-47	48-51	52-55	56-59	60-63
WAIST	24-26	27-28	29-30	31-33	34-36	37-39	40-43	44-47	48-51	52-55
HIP	34-36	37-38	39-40	41-43	44-46	47-49	50-53	54-57	58-61	62-65

YOUTH SIZES	XS	S	M	L	XL
SIZE	4/5	6/8	10/12	14/16	18/20
CHEST	22-24	25-27	28-30	30-32	32-34
WAIST	22-23	24-25	26-27	27-28	31-32

INFANT SIZES	6M	12M	18M
(APPROX.) WEIGHT (LBS)	12-17	17-22	22-27
(APPROX.) LENGTH (IN)	23-27	27-28	29-31

TODDLER SIZES	2T	3T	4T
(APPROX.) WEIGHT (LBS)	29-33	33-36	36-40
(APPROX.) HEIGHT (IN)	32-36	36-39	39-42

## DISTRICT

ADULT	XS	S	M	L	XL	2XL	3XL	4XL
CHEST	32-34	35-37	38-40	41-43	44-46	47-49	50-53	54-57

\*Young Men's available in select styles

WOMEN'S	XS	S	M	L	XL	XXL	3XL	4XL
SIZE	2	4/6	8/10	12/14	16/18	20/22	24/26	28/30
BUST	32-34	35-36	37-38	39-41	42-44	45-47	48-51	52-55

\*Women's Fitted available in select styles

YOUTH & GIRLS	XS	S	M	L	XL
SIZE	4/5	6/8	10/12	14/16	18/20
CHEST	22-24	25-27	28-30	30-32	32-34



ADULT SIZES	XS	S	M	L	XL	2XL	3XL	4XL
CHEST	32-34	35-37	38-40	41-43	44-47	48-51	52-56	57-61

LADIES SIZES	XS	S	M	L	XL	2XL	3XL	4XL
SIZE	2	4/6	8/10	12/14	16/18	20/22	24/26	28/30
BUST	32-34	35-36	37-38	39-41	42-44	45-47	48-51	52-55



ADULT	XS	S	M	L	XL	2XL	3XL	4XL
CHEST	32-34	35-37	38-40	41-43	44-47	48-51	52-56	57-61

LADIES	XS	S	M	L	XL	2XL	3XL	4XL
SIZE	2	4/6	8/10	12/14	16/18	20/22	24/26	28/30
BUST	32-34	35-36	37-38	39-41	42-44	45-47	48-51	52-55

YOUTH	XS	S	M	L	XL
SIZE	4/5	6/8	10/12	14/16	18/20
CHEST	22-24	25-27	28-30	30-32	32-34



ADULT SIZES	XS	S	M	L	XL	2XL	3XL	4XL
CHEST	32-34	35-37	38-40	41-43	44-46	47-49	50-53	54-57
WAIST	26-28	29-31	32-34	35-37	38-40	41-43	44-47	48-51

LADIES SIZES	XS	S	M	L	XL	2XL	3XL	4XL
SIZE	2	4/6	8/10	12/14	16/18	20/22	24/26	28/30
BUST	32-34	35-36	37-38	39-41	42-44	45-47	48-51	52-55
WAIST	24-26	27-28	29-30	31-33	34-36	37-39	40-43	44-47
HIP	34-36	37-38	39-40	41-43	44-46	47-49	50-53	54-57



ADULT SIZES	XS	S	M	L	XL	2XL	3XL	4XL
CHEST	32-34	35-37	38-40	41-43	44-46	48-50	52-54	55-57

LADIES SIZES	XS	S	M	L	XL	2XL	3XL	4XL
SIZE	2	4/6	8/10	12/14	16/18	20/22	24/26	28/30
BUST	32-33	34-35	36-37	38-40	41-43	44-46	47-49	50-52

# SIZE CHARTS

SIZE CHARTS OFFER HELPFUL SIZE GUIDELINES.  
FOR MORE DETAILED INFORMATION, REQUEST A PRODUCT SPEC SHEET.



ADULT SIZES	XS	S	M	L	XL	2XL	3XL	4XL
CHEST	32-35	35-37½	37½-41	41-44	44-48½	48½-53½	53½-58	58-63

LADIES SIZES	S	M	L	XL	XXL
SIZE	4/6	8/10	12/14	16/18	20
BUST	32½-35½	35½-38	38-41	41-44½	44½-48½



Travis Mathew

ADULT	S	M	L	XL	2XL	3XL
CHEST	35-37	38-40	42-44	45-47	48-50	52-54

LADIES	XS	S	M	L	XL	2XL
SIZE	2	4/6	8/10	12/14	16/18	20/22
BUST	31-33	33-35	35-37	37-39½	40-42½	42½-45



## ADULT BODY MEASUREMENTS

	SMALL	MEDIUM	LARGE	X-LARGE	2X-LARGE	3X-LARGE	4X-LARGE	5X-LARGE	6X-LARGE
CHEST	34-36	38-40	42-44	46-48	50-52	54-56	58-60	62-64	66-68
WAIST	28-30	32-34	36-38	40-42	44-46	48-50	52-54	56-58	60-62
HIP	34-36	38-40	42-44	46-48	50-52	54-56	58-60	62-64	66-68

### PANTS FIT

RELAXED FIT	Comfortable fit through the seat and thigh with more room to move.
LOOSE FIT	Generous fit through the seat and thigh with the most room to move.

### TOPS FIT

RELAXED FIT	A closer fit to the body.
ORIGINAL FIT	The most room to move.



EXCEL FR® ComforTouch® Dress Uniform Shirt SLU2						
Adult Sizes	S	M	L	XL	2XL	3XL
Chest	32½-36	36½-40	40½-44	44½-48	48½-52	52½-56
Neck	13⅝-14½	14⅝-15½	15⅝-16½	16⅝-17½	17⅝-18½	18⅝-19½
Reg. Sleeve Length	33	33½	34	34½	35	35



FOR RED KAP® STYLES NOT SPECIFICALLY NOTED ON THIS PAGE, PLEASE REQUEST A PRODUCT SPEC SHEET.

**MEN'S SIZES**

SP14, SP24, CS10 & CS20 MEN'S INDUSTRIAL SHIRTS

	S	M	L	XL	2XL	3XL	4XL	5XL	6XL
NECK	13½–14½	14½–15½	15½–16½	16½–17½	17½–18½	18½–19½	19½–20½	20½–21½	21½–22½
SLEEVE* (REGULAR)	33	33½	34	34½	35	35	35	35	35
SLEEVE* (LONG)	—	35½	36	36	36	36	—	—	—

Back Length: Regular – regular back length; Long – plus 1½"

\*Applies only to long sleeve styles (SP14 & CS10)

PT26 MEN'S INDUSTRIAL SHORT 10" inseam on all sizes

WAIST	28	29	30	31	32	33	34	35	36	37	38	40	42	44	46	48
-------	----	----	----	----	----	----	----	----	----	----	----	----	----	----	----	----

PT20: MEN'S INDUSTRIAL PANT Black, Charcoal and Navy. \*These sizes are also available in Khaki and Spruce Green.

\*\*This size is available in Navy only.

WAIST	27	28	29	30	31	32	33	34	35	36	37	38	40	42	44	46	48	50	52	54	56	58	60
LENGTH																							
28				X		X		X		X	X	X											
29								X		X	X												
30		X		X*		X*		X*		X*	X*	X*	X*	X*	X*	X*	X	X					
31						X		X		X	X	X	X										
32		X		X*		X*		X*		X*	X*	X*	X*										
33						X		X		X	X												
34						X*		X*		X*	X*												
***36U		X*	X*										X*	X*	X*	X*	X*	X*	X*	X*	X*	X*	X*
***37U	X*			X*	X*	X*	X*	X*		X*	X*												
***40U								X**		X**	X**	X**											

Pant size is determined by waist and inseam measurements in inches.

\*\*\*Unfinished hem. Hemming service available in ½" increments on unfinished styles. Hemming fee is \$0.50 per pant.

PT60: MEN'S ELASTIC INSERT PANT Black, Charcoal and Navy.

WAIST	27/28	29/30	31/32	33/34	35/36	37/38	39/40	41/42	43/44	45/46	47/48	49/50	51/52	53/54	55/56	57/58	59/60
LENGTH																	
30		X	X	X	X	X	X	X	X	X							
32		X	X	X	X	X	X	X	X								
34			X	X	X	X											
***36U	X						X	X	X	X	X	X	X	X	X	X	X
***37U		X	X	X	X	X											

PT66: MEN'S CARGO SHORT 12" inseam on all sizes

WAIST	30	32	34	36	38	40	42	44	46	48	50
-------	----	----	----	----	----	----	----	----	----	----	----

PT88: MEN'S INDUSTRIAL CARGO PANT \*This size is only available in Navy and Charcoal

WAIST	30	31	32	33	34	35	36	37	38	40	42	44	46	48	50
LENGTH															
30	X		X		X		X		X	X	X	X			
32	X		X		X		X		X	X	X	X			
34			X		X		X		X	X					
***36U										X	X	X	X	X	X
***37U	X		X	X*	X		X		X						

# SIZE CHARTS

SIZE CHARTS OFFER HELPFUL SIZE GUIDELINES.

FOR MORE DETAILED INFORMATION, REQUEST A PRODUCT SPEC SHEET.



MEN'S/UNISEX	XS	S	M	L	XL	2XL	3XL	4XL	5XL
CHEST	33-35	36-38	39-41	42-44	45-48	49-52	53-56	57-60	61-64
WAIST	24-26	27-29	30-32	33-35	36-39	40-43	44-47	48-51	52-55
HIP	33-35	36-38	39-41	42-44	45-48	49-52	53-56	57-60	61-64

Pant Inseam Lengths: Regular (31"), Short (28 1/2"), Tall (33")

WOMEN'S SIZES	2XS	XS	S	M	L	XL	2XL	3XL	4XL	5XL
SIZE	0	2	4-6	8-10	12-14	16-18	20-22	24-26	28-30	32-34
BUST	31-32	33-34	35-36	37-39	40-43	44-47	48-51	52-55	56-59	60-64
WAIST	23-24	25-26	27-28	29-31	32-35	36-39	40-43	44-47	48-51	52-56
HIP	33-34	35-36	37-38	39-41	42-45	46-49	50-53	54-57	58-61	62-66

Pant Inseam Lengths: Regular (31"), Petite (28 1/2"), Tall (33")

**UNISEX FIT:** Relaxed and roomy to accommodate a full range of shapes and sizes

**MEN'S MODERN FIT:** Built specifically for a man, this garment is cut slimmer to the body for a more modern, tailored shape

**WOMEN'S CLASSIC FIT:** Comfortable and stylish in a relaxed fit that allows for mobility and ease of movement

**WOMEN'S MODERN FIT:** Cut closer to the body for a flattering and contoured look without sacrificing comfort

## BELLA + CANVAS

ADULT (UNISEX)	XS	S	M	L	XL	2XL	3XL	4XL
CHEST	31-34	34-37	38-41	42-45	46-49	50-53	54-57	58-61
WAIST	26-28	30-32	32-34	34-36	36-38	38-42		

WOMEN'S	XS	S	M	L	XL	2XL
BUST	28 1/2-30	30-32	32-33 1/2	33 1/2-35 1/2	35 1/2-37 1/2	37 1/2-39 1/2

YOUTH	S	M	L	XL
SIZE	6/8	10/12	12/14	14/18
CHEST	28-30	30-32	32-34	34-36



ADULT SIZES	XS	S	M	L	XL	2XL	3XL	4XL
CHEST	30-32	34-36	38-40	42-44	46-48	50-52	54-56	58-60

LADIES SIZES	XS	S	M	L	XL	2XL
SIZE	0/2	4/6	8/10	12/14	16/18	20/22
BUST	30-32	32 1/2-34 1/2	35-37	37 1/2-39 1/2	40-42	42 1/2-44 1/2



UNISEX SIZES	XS	S	M	L	XL	2XL	3XL	4XL
REGULAR/TALL* CHEST	32-34	35-37	38-40	41-43	44-46	47-49	50-53	54-57

WOMEN'S SIZES	XS	S	M	L	XL	2XL
SIZE	2	4/6	8/10	12/14	16/18	20/22
BUST	32-34	35-36	37-38	39-41	42-44	45-47

YOUTH SIZES	XS	S	M	L	XL
SIZE	4/5	6/8	10/12	14/16	18/20
CHEST	22-24	25-27	28-30	30-32	32-34



INFANT	Size	Age	Height (in)	Weight (lbs)
	Newborn	0-3 M	18-21	5-9
	6 Months	3-6 M	22-24	10-16
	12 Months	6-12 M	25-28	17-20
	18 Months	12-18 M	29-31	21-24
	24 Months	18-24 M	32-34	25-27

TODDLER	Size	Age	Height (in)	Weight (lbs)
	2T	1-2	33-35	28-30
	3T	2-3	36-38	30-33
	4T	3-4	39-41	34-39
	5/6	5-6	42-45	39-49



MEN'S/UNISEX	XS	S	M	L	XL	2XL	3XL	4XL
CHEST	33-35	35-38	38-41	43-44	45-48	48-52	53½-56	59-61½

WOMEN'S FITTED	XS	S	M	L	XL	2XL	3XL
SIZE	0/2	2/4	4/6	8/10	12/14	14/16	18/20
BUST	29-31	31-33	33-35	35-37	38-40	41-43	44½-46½
WOMEN'S RELAXED	XS	S	M	L	XL	2XL	3XL
SIZE	0/2	2/4	4/6	8/10	12/14	14/16	18/20
BUST	32-34	34-36	36-38	38-40	41-43	44-46	47-49

# STYLE INDEX

STYLE	NAME	PRICE	PAGE	STYLE	NAME	PRICE	PAGE
880	Gildan Ladies 100% Combed Ring Spun Cotton T-Shirt	Pricing Upon Request	312	91012	OGIO Commuter XL Pack	\$109.00	803
980	Gildan 100% Combed Ring Spun Cotton T-Shirt	Pricing Upon Request	312	91013	OGIO Transfer Pack	\$59.00	817
987	Gildan 100% Ring Spun Cotton Long Sleeve Hooded T-Shirt	Pricing Upon Request	312	91014	OGIO Resistant Rolltop Pack	\$88.00	804
1545	Comfort Colors Heavy Weight Color Blast	Pricing Upon Request	499	91015	OGIO Evolution Pack	\$64.00	815
1566	Comfort Colors Ring Spun Crewneck Sweatshirt	Pricing Upon Request	498	91016	OGIO Street Pack	\$65.00 (R)	810
1567	Comfort Colors Ring Spun Hooded Sweatshirt	Pricing Upon Request	498	92000	OGIO Boundary Cinch Pack	\$21.00 (R)	825
1580	Comfort Colors Ring Spun 1/4-Zip Sweatshirt	Pricing Upon Request	498	92001	OGIO Sprint Pack	\$32.00	823
1717	Comfort Colors Heavyweight Ring Spun Tee	Pricing Upon Request	302	92002	OGIO Ballistic Crossbody	\$31.00	824
1745	Comfort Colors Heavyweight Color Blast Tee	Pricing Upon Request	302	94000	OGIO Downtown Tote	\$51.00	814
2000	Gildan Ultra Cotton 100% Cotton T-Shirt	Pricing Upon Request	304	94001	OGIO Evolution Convertible	\$55.00	815
2200	Gildan Ultra Cotton Tank Top	Pricing Upon Request	304	95001	OGIO Catalyst Duffel	\$34.50	835
2300	Gildan Ultra Cotton 100% Cotton T-Shirt with Pocket	Pricing Upon Request	304	97000	OGIO Vault	\$19.50 (R)	841
2410	Gildan Ultra Cotton 100% Cotton Long Sleeve T-Shirt with Pocket	Pricing Upon Request	304	97001	OGIO Commuter Utility Case	\$18.50	841
4410	Comfort Colors Heavyweight Ring Spun Long Sleeve Pocket Tee	Pricing Upon Request	303	97002	OGIO Resistant Crossbody	\$25.50	824
4820	Hanes Cool Dri Performance T-Shirt	Pricing Upon Request	324	98000	OGIO Revolve Spinner	\$163.00 ( R )	839
4980	Hanes Perfect-T Cotton T-Shirt	Pricing Upon Request	323	98001	OGIO Co-Pilot	\$148.00 (R)	839
5000	Gildan Heavy Cotton 100% Cotton T-Shirt	Pricing Upon Request	306	102699	Nike Heritage 86 Cap	\$15.50	723
5170	Hanes EcoSmart 50/50 Cotton/Poly T-Shirt	Pricing Upon Request	324	108084	OGIO Transfer Duffel	\$70.00	831
5180	Hanes Beefy-T 100% Cotton T-Shirt	Pricing Upon Request	322	108085	OGIO Crunch Duffel	\$44.00	832
5186	Hanes Beefy-T 100% Cotton Long Sleeve T-Shirt	Pricing Upon Request	322	108087	OGIO Big Dome Duffel	\$41.00 (R)	833
5190	Hanes Beefy-T 100% Cotton T-Shirt with Pocket	Pricing Upon Request	322	108089	OGIO Rage Duffel	\$51.00	831
5250	Hanes Authentic 100% Cotton T-Shirt	Pricing Upon Request	325	108090	OGIO Epic Pack	\$102.00	799
5280	Hanes Essential-T 100% Cotton T-Shirt	Pricing Upon Request	324	108091	OGIO Mastermind Pack	\$85.50	806
5300	Gildan Heavy Cotton 100% Cotton Pocket T-Shirt	Pricing Upon Request	308	108105	OGIO Bounty Hunter Pack	\$63.50	816
5370	Hanes Youth EcoSmart 50/50 Cotton/Poly T-Shirt	Pricing Upon Request	324	110172	OGIO Roamer Pack	\$63.50	817
5400	Gildan Heavy Cotton 100% Cotton Long Sleeve T-Shirt	Pricing Upon Request	308	117023	OGIO Voyager Messenger	\$61.00	828
5450	Hanes Youth Authentic 100% Cotton T-Shirt	Pricing Upon Request	325	203690	Nike Tech Basic Dri-FIT Polo	\$57.00	160
5586	Hanes Authentic 100% Cotton Long Sleeve T-Shirt	Pricing Upon Request	325	203697	Nike Ladies Tech Basic Dri-FIT Polo	\$57.00	160
5590	Hanes Authentic 100% Cotton T-Shirt with Pocket	Pricing Upon Request	325	247077	Nike Sphere Dry Cap	\$20.50	725
5700	Gildan Heavy Cotton 3/4-Sleeve Raglan T-Shirt	Pricing Upon Request	309	266998	Nike Tech Sport Dri-FIT Polo	\$41.00	171
6014	Comfort Colors Heavyweight Ring Spun Long Sleeve Tee	Pricing Upon Request	303	267020	Nike Dri-FIT Classic Polo	\$47.00	170
6030	Comfort Colors Heavyweight Ring Spun Pocket Tee	Pricing Upon Request	302	286772	Nike Ladies Dri-FIT Classic Polo	\$47.00	170
6750	Gildan Tri-Blend Tee	Pricing Upon Request	312	333114	Nike Swoosh Front Cap	\$20.50	724
8000	Gildan DryBlend 50 Cotton/50 Poly T-Shirt	Pricing Upon Request	314	333115	Nike Dri-FIT Mesh Swoosh Flex Sandwich Cap	\$20.50	721
8300	Gildan DryBlend 50 Cotton/50 Poly Pocket T-Shirt	Pricing Upon Request	314	349899	Nike Dri-FIT Cross-Over Texture Polo	\$61.00	158
8400	Gildan DryBlend 50 Cotton/50 Poly Long Sleeve T-Shirt	Pricing Upon Request	314	354055	Nike Sphere Dry Diamond Polo	\$71.00	159
8800	Gildan DryBlend 6-Ounce Jersey Knit Sport Shirt	Pricing Upon Request	107	354060	Nike Dri-FIT 1/2-Zip Cover-Up	\$81.50	541
9018	Comfort Colors Youth Midweight Ring Spun Tee	Pricing Upon Request	302	358890	Nike Ladies Sphere Dry Diamond Polo	\$71.00	159
9360	Comfort Colors Heavyweight Ring Spun Tank Top	Pricing Upon Request	303	400099	Nike Sport Cover-Up	\$71.50	541
12000	Gildan DryBlend Crewneck Sweatshirt	Pricing Upon Request	500	408112	OGIO Chill 6-12 Can Cooler	\$25.50	840
12300	Gildan DryBlend Open Bottom Sweatpant	Pricing Upon Request	501	408113	OGIO Chill 18-24 Can Cooler	\$31.50	840
12500	Gildan DryBlend Pullover Hooded Sweatshirt	Pricing Upon Request	500	411042	OGIO Rogue Pack	\$58.00	819
12900	Gildan DryBlend Stadium Blanket	Pricing Upon Request	906	411043	OGIO Juggernaut Pack	\$67.00	811
18000	Gildan Heavy Blend Crewneck Sweatshirt	Pricing Upon Request	500	411047	OGIO Squadron Pack	\$114.00	796
18200	Gildan Heavy Blend Sweatpant	Pricing Upon Request	501	411053	OGIO Marshall Pack	\$41.00	822
18400	Gildan Heavy Blend Open Bottom Sweatpant	Pricing Upon Request	501	411061	OGIO Ace Pack	\$102.00	799
18500	Gildan Heavy Blend Hooded Sweatshirt	Pricing Upon Request	500	411063	OGIO Colton Pack	\$47.00	822
18600	Gildan Heavy Blend Full-Zip Hooded Sweatshirt	Pricing Upon Request	500	411064	OGIO Bullion Pack	\$51.00	820
42000	Gildan Performance T-Shirt	Pricing Upon Request	315	411065	OGIO Mercur Pack	\$77.50	807
42400	Gildan Performance Long Sleeve T-Shirt	Pricing Upon Request	315	411066	OGIO Wheelie Pack	\$118.00	838
64000	Gildan Softstyle T-Shirt	Pricing Upon Request	311	411067	OGIO Stratagem Pack	\$102.00	801
64400	Gildan Softstyle Long Sleeve T-Shirt	Pricing Upon Request	311	411069	OGIO Excelsior Pack	\$51.00	818
72800	Gildan DryBlend 6-Ounce Double Pique Sport Shirt	Pricing Upon Request	107	411072	OGIO Rockwell Pack	\$63.00	812
91001	OGIO Hatch Pack	\$55.00	816	411073	OGIO Surge RSS Pack	\$162.00	797
91002	OGIO Flashpoint Pack	\$81.50	807	411086	OGIO Sly Pack	\$59.00	812
91003	OGIO Basis Pack	\$45.00 (R)	820	411087	OGIO Bolt Pack	\$106.00	797
91004	OGIO Monolithic Pack	\$92.00	798	411090	OGIO Apex Rucksack	\$51.00	812
91005	OGIO Convert Pack	\$75.50	826	411092	OGIO Logan Pack	\$48.00	821
91006	OGIO Downtown Pack	\$59.00	814	411094	OGIO Shuttle Pack	\$81.50	806
91007	OGIO Range Pack	\$66.50	810	411095	OGIO Breakaway Duffel	\$31.50 (R)	834
91008	OGIO Connected Pack	\$102.00	798	411097	OGIO Transition Duffel	\$51.00	833
91009	OGIO Commuter Transfer Pack	\$98.00	803	411098	OGIO Commuter Duffel	\$76.50	830
91010	OGIO Utilitarian Pack	\$117.00	800	412037	OGIO 4.5 Duffel	\$61.00	831
91011	OGIO Surplus Pack	\$92.00	802	412039	OGIO X-Fit Pack	\$66.50	805
				412045	OGIO Pulse Cinch Pack	\$14.50	825
				412046	OGIO Sonic Sling Pack	\$20.50	825

926 Prices apply to sizes XS—XL and are subject to change. Please inquire for pricing on larger sizes.

STYLE	NAME	PRICE	PAGE	STYLE	NAME	PRICE	PAGE
413006	OGIO Canberra 26 Travel Bag	\$229.50	837	054X	Hanes EcoSmart 5.2-Ounce Jersey Knit Sport Shirt	Pricing Upon Request	106
413007	OGIO Kickstart 22 Travel Bag	\$167.00-\$173.00	837	108087C	OGIO Camo Big Dome Duffel	\$49.00	833
414004	OGIO Ladies Melrose Pack	\$91.00	813	18000B	Gildan Youth Heavy Blend Crewneck Sweatshirt	Pricing Upon Request	500
414006	OGIO Ladies Melrose Tote	\$73.50	813	18200B	Gildan Youth Heavy Blend Sweatpant	Pricing Upon Request	501
417003	OGIO Element Messenger	\$98.00	827	18400B	Gildan Youth Heavy Blend Open Bottom Sweatpant	Pricing Upon Request	501
417012	OGIO Vault Messenger	\$42.00	829	18500B	Gildan Youth Heavy Blend Hooded Sweatshirt	Pricing Upon Request	500
417015	OGIO Upton Messenger	\$51.00	828	18600B	Gildan Youth Heavy Blend Full-Zip Hooded Sweatshirt	Pricing Upon Request	500
417018	OGIO Lucin Wheeled Briefcase	\$173.50	838	2000B	Gildan Youth Ultra Cotton 100% Cotton T-Shirt	Pricing Upon Request	304
417028	OGIO Shadow Travel Kit	\$16.50 (R)	841	2000L	Gildan Ladies Ultra Cotton 100% Cotton T-Shirt	Pricing Upon Request	304
417041	OGIO Sly Messenger	\$56.00	829	2001A	American Apparel USA Collection Fine Jersey T-Shirt	Pricing Upon Request	316
417051	OGIO Apex 15 Slim Case	\$39.00	829	2001W	American Apparel Fine Jersey T-Shirt	Pricing Upon Request	316
417053	OGIO Pursuit Messenger	\$66.00	827	2007W	American Apparel Fine Jersey Long Sleeve T-Shirt	Pricing Upon Request	317
417054	OGIO Pursuit Pack	\$69.50	811	21LS	JERZEES Dri-Power Sport 100% Polyester Long Sleeve T-Shirt	Pricing Upon Request	319
421001	OGIO 9800 Travel Bag	\$306.00	836	21M	JERZEES Dri-Power Sport 100% Polyester T-Shirt	Pricing Upon Request	319
423009	OGIO All Elements Pack	\$145.00	805	2400B	Gildan Youth Ultra Cotton 100% Cotton Long Sleeve T-Shirt	Pricing Upon Request	304
423010	OGIO Torque Pack	\$81.50	805	29B	JERZEES Youth Dri-Power 50/50 Cotton/Poly T-Shirt	Pricing Upon Request	318
425042	OGIO Orbit Cart Bag	\$204.00 (R)	842	29LS	JERZEES Dri-Power 50/50 Cotton/Poly Long Sleeve T-Shirt	Pricing Upon Request	318
425043	OGIO XL (Xtra-Light) 2.0 Stand Bag	\$154.00 (R)	843	29M	JERZEES Dri-Power 50/50 Cotton/Poly T-Shirt	Pricing Upon Request	318
425044	OGIO Vision 2.0 Stand Bag	\$182.00 (R)	842	29MP	JERZEES Dri-Power 50/50 Cotton/Poly Pocket T-Shirt	Pricing Upon Request	318
427002	OGIO Destination Golf Travel Bag	\$116.66	843	411069C	OGIO Camo Excelsior Pack	\$62.00	818
429466	Nike Dri-FIT Swoosh Visor	\$18.50	727	413009			
429467	Nike Dri-FIT Swoosh Perforated Cap	\$24.50	722	HAMBLIN 22	OGIO Hamblin 22 Wheeled Duffel	\$117.50 (R)	839
443119	Nike Dri-FIT Sport Swoosh Pique Polo	\$59.00	155	413010			
452885	Nike Ladies Dri-FIT Sport Swoosh Pique Polo	\$59.00	155	HAMBLIN 30	OGIO Hamblin 30 Wheeled Duffel	\$143.00 (R)	839
466364	Nike Long Sleeve Dri-FIT Stretch Tech Polo	\$57.00	161	413017			
545322	Nike Ladies Long Sleeve Dri-FIT Stretch Tech Polo	\$57.00	161	NOMAD 30	OGIO Nomad 30 Travel Bag	\$194.00 (R)	837
548533	Nike Dri-FIT Swoosh Front Cap	\$20.50	724	413018			
578673	Nike Dri-FIT 1/2-Zip Cover-Up	\$81.50	539	NOMAD 22	OGIO Nomad 22 Travel Bag	\$157.00 (R)	837
578674	Nike Ladies Dri-FIT 1/2-Zip Cover-Up	\$81.50	539	42000B	Gildan Youth Performance T-Shirt	Pricing Upon Request	315
578675	Nike 1/2-Zip Wind Shirt	\$90.00	540	436MP	JERZEES SpotShield 5.6-Ounce Jersey Knit Sport Shirt with Pocket	Pricing Upon Request	106
580087	Nike Unstructured Twill Cap	\$14.50	726	437M	JERZEES SpotShield 5.6-Ounce Jersey Knit Sport Shirt	Pricing Upon Request	106
604940	Nike Tall Long Sleeve Dri-FIT Stretch Tech Polo	\$63.00	161	4528M	JERZEES SUPER SWEATS NuBlend 1/4-Zip Sweatshirt with Cadet Collar	Pricing Upon Request	504
611024	OGIO Pull-Through Travel Bag	\$132.00 (R)	838	4662M	JERZEES SUPER SWEATS NuBlend Crewneck Sweatshirt	Pricing Upon Request	504
611701	OGIO Pulley Cooler	\$106.00 (R)	840	4850MP	JERZEES SUPER SWEATS NuBlend Sweatpant with Pockets	Pricing Upon Request	505
611901	OGIO Doppler Kit	\$20.50 (R)	841	4997M	JERZEES SUPER SWEATS NuBlend Pullover Hooded Sweatshirt	Pricing Upon Request	504
632418	Nike Dri-FIT Engineered Mesh Polo	\$61.00	153	4999M	JERZEES SUPER SWEATS NuBlend Full-Zip Hooded Sweatshirt	Pricing Upon Request	504
637165	Nike Ladies Dri-FIT Vertical Mesh Polo	\$41.00	166	5000B	Gildan Youth Heavy Cotton 100% Cotton T-Shirt	Pricing Upon Request	306
637167	Nike Dri-FIT Vertical Mesh Polo	\$41.00	166	5000L	Gildan Ladies Heavy Cotton 100% Cotton T-Shirt	Pricing Upon Request	306
677786	Nike Dri-FIT Fade Stripe Polo	\$61.00	152	5400B	Gildan Youth Heavy Cotton 100% Cotton Long Sleeve T-Shirt	Pricing Upon Request	308
711003	OGIO All Terrain Duffel	\$51.00 (R)	832	5400L	Gildan Ladies Heavy Cotton 100% Cotton Long Sleeve T-Shirt	Pricing Upon Request	308
711007	OGIO Half Dome Duffel	\$28.50 (R)	834	562B	JERZEES Youth NuBlend Crewneck Sweatshirt	Pricing Upon Request	503
711105	OGIO Metro Pack	\$73.50	809	562M	JERZEES NuBlend Crewneck Sweatshirt	Pricing Upon Request	503
711107	OGIO Metro Ballistic Pack	\$73.50	808	5700B	Gildan Heavy Cotton Youth 3/4-Sleeve Raglan T-Shirt	Pricing Upon Request	309
711113	OGIO Fugitive Pack	\$58.00	819	5V00L	Gildan Ladies Heavy Cotton 100% Cotton V-Neck T-Shirt	Pricing Upon Request	308
711140	OGIO Carbon Pack	\$32.50	822	64000L	Gildan Softstyle Ladies T-Shirt	Pricing Upon Request	311
711203	OGIO Jack Pack Messenger	\$63.00 (R)	828	64500B	Gildan Youth Softstyle T-Shirt	Pricing Upon Request	311
711207	OGIO Corporate City Corp Messenger	\$71.50	827	64V00	Gildan Softstyle V-Neck T-Shirt	Pricing Upon Request	311
727982	Nike Legend Tee	\$30.00	336	64V00L	Gildan Softstyle Ladies V-Neck T-Shirt	Pricing Upon Request	311
746099	Nike Dri-FIT Solid Icon Pique Modern Fit Polo	\$47.00	163	6750L	Gildan Ladies Tri-Blend Tee	Pricing Upon Request	312
746100	Nike Ladies Dri-FIT Solid Icon Pique Modern Fit Polo	\$47.00	163	8000B	Gildan Youth DryBlend 50 Cotton/50 Poly T-Shirt	Pricing Upon Request	314
746102	Nike Dri-FIT Fabric Mix 1/2-Zip Cover-Up	\$81.50	538	8800B	Gildan Youth DryBlend 6-Ounce Jersey Knit Sport Shirt	Pricing Upon Request	107
779795	Nike Dri-FIT Stretch 1/2-Zip Cover-Up	\$81.50	543	88M	JERZEES Snow Heather Jersey T-Shirt	Pricing Upon Request	318
779796	Nike Ladies Dri-FIT Stretch 1/2-Zip Cover-Up	\$81.50	543	88WV	JERZEES Ladies Snow Heather Jersey V-Neck T-Shirt	Pricing Upon Request	318
779797	Nike Swoosh Legacy 91 Cap	\$22.50	722	90M	JERZEES Snow Heather French Terry Raglan Hoodie	Pricing Upon Request	505
779803	Nike Thermo-FIT Hypervis 1/2-Zip Cover-Up	\$92.00	542	91M	JERZEES Snow Heather French Terry Raglan Crew	Pricing Upon Request	505
779804	Nike Ladies Thermo-FIT Hypervis Full-Zip Jacket	\$92.00	542	973M	JERZEES NuBlend Sweatpant	Pricing Upon Request	505
799802	Nike Dri-FIT Players Modern Fit Polo	\$55.00	168	974MP	JERZEES NuBlend Open Bottom Pant with Pockets	Pricing Upon Request	505
811807	Nike Ladies Dri-FIT Players Modern Fit Polo	\$55.00	168	975MP	JERZEES NuBlend Fleece Jogger	Pricing Upon Request	505
838956	Nike Dri-FIT Players Classic Fit Polo with Flat Knit Collar	\$57.00	168	993B	JERZEES Youth NuBlend Full-Zip Hooded Sweatshirt	Pricing Upon Request	502
838957	Nike Ladies Dri-FIT Legacy Polo	\$47.00	165	993M	JERZEES NuBlend Full-Zip Hooded Sweatshirt	Pricing Upon Request	502
838958	Nike Dri-FIT Stretch Woven Polo	\$55.00	153	995M	JERZEES NuBlend 1/4-Zip Cadet Collar Sweatshirt	Pricing Upon Request	503
838961	Nike Ladies Dri-FIT Crosshatch Polo	\$55.00	156	995Y	JERZEES Youth NuBlend 1/4-Zip Cadet Collar Sweatshirt	Pricing Upon Request	503
838964	Nike Dri-FIT Embossed Tri-Blade Polo	\$51.00	157	996M	JERZEES NuBlend Pullover Hooded Sweatshirt	Pricing Upon Request	502
838965	Nike Dri-FIT Crosshatch Polo	\$55.00	156	996Y	JERZEES Youth NuBlend Pullover Hooded Sweatshirt	Pricing Upon Request	502
840178	Nike Youth Legend Tee	\$24.00	336	A500	Port Authority Full-Length Apron with Pockets	\$10.18	916
883681	Nike Dri-FIT Legacy Polo	\$47.00	165	A510	Port Authority Medium-Length Apron with Pouch Pockets	\$10.18	916
				A515	Port Authority Waist Apron with Pockets	Pricing Upon Request	916

# STYLE INDEX

STYLE	NAME	PRICE	PAGE	STYLE	NAME	PRICE	PAGE
A520	Port Authority Full-Length Apron	Pricing Upon Request	919	BC3901	BELLA+CANVAS Unisex Sponge Fleece Raglan Sweatshirt	Pricing Upon Request	482
A525	Port Authority Medium-Length Apron	Pricing Upon Request	919	BC3909	BELLA+CANVAS Unisex Triblend Sponge Fleece Full-Zip Hoodie	Pricing Upon Request	481
A600	Port Authority Full-Length Two-Pocket Bib Apron	\$11.40	917	BC3939	BELLA+CANVAS Unisex Triblend Full-Zip Lightweight Hoodie	Pricing Upon Request	266
A601	Port Authority Medium-Length Two-Pocket Bib Apron	\$11.40	917	BC3945	BELLA+CANVAS Unisex Sponge Fleece Drop Shoulder Sweatshirt	Pricing Upon Request	482
A602	Port Authority Three-Pocket Waist Apron	Pricing Upon Request	917	BC6003	BELLA+CANVAS Women's Jersey Muscle Tank	Pricing Upon Request	268
A700	Port Authority Easy Care Extra Long Bib Apron with Stain Release	\$13.58	913	BC6004	BELLA+CANVAS Women's Slim Fit Tee	Pricing Upon Request	260
A701	Port Authority Easy Care Full Bistro Apron with Stain Release	\$10.98	915	BC6008	BELLA+CANVAS Women's Jersey Racerback Tank	Pricing Upon Request	268
A702	Port Authority Easy Care Waist Apron with Stain Release	Pricing Upon Request	914	BC6400	BELLA+CANVAS Women's Relaxed Jersey Short Sleeve Tee	Pricing Upon Request	260
A703	Port Authority Easy Care Full-Length Apron with Stain Release	\$11.98	913	BC6400CVC	BELLA+CANVAS Women's Relaxed CVC Short Sleeve Tee	Pricing Upon Request	260
A704	Port Authority Easy Care Tuxedo Apron with Stain Release	\$13.98	913	BC6405	BELLA+CANVAS Women's Relaxed Jersey Short Sleeve V-Neck Tee	Pricing Upon Request	260
A705	Port Authority Easy Care Cobbler Apron with Stain Release	\$17.98	915	BC6405CVC	BELLA+CANVAS Women's Relaxed Heather CVC V-Neck Tee	Pricing Upon Request	260
A706	Port Authority Easy Care Half Bistro Apron with Stain Release	Pricing Upon Request	915	BC6413	BELLA+CANVAS Women's Relaxed Triblend Short Sleeve Tee	Pricing Upon Request	264
A707	Port Authority Easy Care Reversible Waist Apron with Stain Release	\$10.38	914	BC6415	BELLA+CANVAS Women's Relaxed Triblend V-Neck Tee	Pricing Upon Request	265
A800	Port Authority Market Full-Length Bib Apron	\$18.95	918	BC6682	BELLA+CANVAS Women's Racerback Cropped Tank	Pricing Upon Request	268
A801	Port Authority Market Half Bistro Apron	\$14.46	918	BC7502	BELLA+CANVAS Women's Sponge Fleece Cropped Fleece Hoodie	Pricing Upon Request	483
A815	Port Authority Canvas Full-Length Two-Pocket Apron	\$16.98	918	BC8413	BELLA+CANVAS Women's Triblend Short Sleeve Tee	Pricing Upon Request	265
AL2004	Allmade Unisex Tri-Blend Tee	Pricing Upon Request	199	BC8800	BELLA+CANVAS Women's Flowy Racerback Tank	Pricing Upon Request	269
AL2008	Allmade Women's Tri-Blend Tee	Pricing Upon Request	199	BC8803	BELLA+CANVAS Women's Flowy Scoop Muscle Tank	Pricing Upon Request	269
AL2014	Allmade Unisex Tri-Blend V-Neck Tee	Pricing Upon Request	199	BC8816	BELLA+CANVAS Women's Slouchy Tee	Pricing Upon Request	267
AL2018	Allmade Women's Tri-Blend V-Neck Tee	Pricing Upon Request	199	BG1000	Port Authority Xcape Computer Backpack	\$35.98	864
AL2019	Allmade Unisex Tri-Blend Tank	Pricing Upon Request	199	BG1010	Port Authority Honeycomb Sling Pack	Pricing Upon Request	872
AL207	Allmade Youth Tri-Blend Tee	Pricing Upon Request	199	BG1020	Port Authority Contrast Honeycomb Backpack	\$15.28	871
AL2100	Allmade Unisex Organic Cotton Tee	Pricing Upon Request	196	BG1040	Port Authority Small Two-Tone Duffel	\$19.98	883
AL4000	Allmade Unisex Organic French Terry Pullover Hoodie	Pricing Upon Request	197	BG1050	Port Authority Medium Two-Tone Duffel	\$21.98	883
AL4000	Allmade Unisex Organic French Terry Pullover Hoodie	\$35.98	410	BG1070	Port Authority Contrast Duffel	\$11.58	883
AL4002	Allmade Unisex Organic French Terry Full-Zip Hoodie	\$39.98	411	BG112	Port Authority Sling Pack	\$32.62	872
AL4004	Allmade Unisex Organic French Terry Crewneck Sweatshirt	\$29.98	411	BG114	Port Authority Packable Travel Duffel	\$24.46	878
AL6004	Allmade Unisex Tri-Blend Long Sleeve Tee	Pricing Upon Request	199	BG119	Port Authority Rolling Cooler	\$67.30	898
AL6008	Allmade Women's Tri-Blend Long Sleeve Tee	Pricing Upon Request	199	BG200	Port Authority Cyber Backpack	\$35.68	863
B035	Port Authority Drawstring Bag	Pricing Upon Request	892	BG202	Port Authority Nailhead Backpack	\$18.34	871
B050	Port Authority Ideal Twill Convention Tote	Pricing Upon Request	892	BG203	Port Authority Value Backpack	\$13.98	871
B0750	Port Authority Essential Tote	Pricing Upon Request	884	BG204	Port Authority Basic Backpack	\$19.98	870
B085	Port Authority Laundry Bag	Pricing Upon Request	892	BG205	Port Authority Commuter Backpack	\$43.98	862
B100	Port Authority Ideal Twill Grocery Tote	Pricing Upon Request	893	BG206	Port Authority Active Sling Pack	\$13.24	872
B110	Port Authority Ideal Twill Over-the-Shoulder Grocery Tote	Pricing Upon Request	893	BG207	Port Authority Xtreme Backpack	\$37.98	863
B118	Port Authority Allie Tote	\$17.98	890	BG207C	Port Authority Camo Xtreme Backpack	\$40.78	863
B150	Port Authority Budget Tote	Pricing Upon Request	892	BG208	Port Authority Ridge Backpack	\$28.54	863
B300	Port Authority Ideal Twill Jumbo Tote	\$10.98-\$11.98	893	BG209	Port Authority Vector Backpack	\$32.62	868
B400	Port Authority Ideal Twill Two-Tone Shopping Tote	\$13.98	893	BG210	Port Authority Cotton Canvas Backpack	\$37.72	866
B5000	Port Authority All-Purpose Tote	\$14.26	886	BG211	Port Authority Hybrid Backpack	\$14.26	871
B5160	Port Authority Panel Tote	\$12.22	886	BG212	Port Authority Form Backpack	\$50.98	862
BB401W	American Apparel Poly-Cotton T-Shirt	Pricing Upon Request	317	BG213	Port Authority Crush Ripstop Backpack	Pricing Upon Request	870
BC3001	BELLA+CANVAS Unisex Jersey Short Sleeve Tee	Pricing Upon Request	258	BG217	Port Authority Circuit Backpack	\$14.26	870
BC3001CVC	BELLA+CANVAS Unisex Heather CVC Short Sleeve Tee	Pricing Upon Request	259	BG218	Port Authority Access Square Backpack	\$25.98	868
BC3001U	BELLA+CANVAS Unisex Made In The USA Jersey Short Sleeve Tee	Pricing Upon Request	258	BG219	Port Authority Access Rucksack	\$24.46	868
BC3001Y	BELLA+CANVAS Youth Jersey Short Sleeve Tee	Pricing Upon Request	261	BG222	Port Authority City Backpack	\$33.98	865
BC3001YCVC	BELLA+CANVAS Youth Heather CVC Tee	Pricing Upon Request	261	BG223	Port Authority Exec Backpack	\$43.98	862
BC3005	BELLA+CANVAS Unisex Jersey Short Sleeve V-Neck Tee	Pricing Upon Request	261	BG224	Port Authority Transit Backpack	\$39.98	869
BC3005CVC	BELLA+CANVAS Unisex Heather CVC V-Neck Tee	Pricing Upon Request	261	BG225	Port Authority Impact Tech Backpack	\$35.98	869
BC3200	BELLA+CANVAS Unisex 3/4-Sleeve Baseball Tee	Pricing Upon Request	263	BG226	Port Authority Daily Commute Backpack	\$26.98	869
BC3301	BELLA+CANVAS Unisex Sueded Tee	Pricing Upon Request	267	BG227	Port Authority The Original Pack	\$40.78	867
BC3413	BELLA+CANVAS Unisex Triblend Short Sleeve Tee	Pricing Upon Request	264	BG230	Port Authority Clear Backpack	\$12.22	870
BC3413Y	BELLA+CANVAS Youth Triblend Short Sleeve Tee	Pricing Upon Request	265	BG300	Port Authority Cyber Messenger	\$44.86	858
BC3415	BELLA+CANVAS Unisex Triblend Short Sleeve V-Neck Tee	Pricing Upon Request	266	BG301	Port Authority Nailhead Messenger	\$22.83	860
BC3480	BELLA+CANVAS Unisex Jersey Tank	Pricing Upon Request	268	BG302	Port Authority Transit Messenger	\$32.62	859
BC3501	BELLA+CANVAS Unisex Jersey Long Sleeve Tee	Pricing Upon Request	262	BG304	Port Authority Messenger Briefcase	\$20.38	861
BC3501CVC	BELLA+CANVAS Unisex Heather CVC Long Sleeve Tee	Pricing Upon Request	262	BG305	Port Authority Value Computer Case	\$14.26	861
BC3512	BELLA+CANVAS Unisex Jersey Long Sleeve Hoodie	Pricing Upon Request	262	BG306	Port Authority Computer Messenger	\$36.70	858
BC3513	BELLA+CANVAS Unisex Triblend Long Sleeve Tee	Pricing Upon Request	262	BG307	Port Authority Commuter Brief	\$40.78	858
BC3650	BELLA+CANVAS Unisex Poly-Cotton Short Sleeve Tee	Pricing Upon Request	262	BG309	Port Authority Vector Briefcase	\$23.98	861
BC3655	BELLA+CANVAS Unisex Textured Jersey V-Neck Tee	Pricing Upon Request	261	BG318	Port Authority Access Briefcase	\$20.38	861
BC3719	BELLA+CANVAS Unisex Sponge Fleece Pullover Hoodie	Pricing Upon Request	480	BG322	Port Authority City Briefcase	\$24.46	859
BC3719Y	BELLA+CANVAS Youth Sponge Fleece Pullover Hoodie	Pricing Upon Request	481	BG323	Port Authority Exec Briefcase	\$37.98	858
BC3727	BELLA+CANVAS Unisex Jogger Sweatpants	Pricing Upon Request	483	BG401	Port Authority Ladies Laptop Tote	\$28.54	860
BC3729	BELLA+CANVAS Unisex Sponge Fleece Pullover DTM Hoodie	Pricing Upon Request	483	BG402L	Port Authority Large Felt Tote	\$13.44	890
BC3739	BELLA+CANVAS Unisex Sponge Fleece Full-Zip Hoodie	Pricing Upon Request	481	BG402M	Port Authority Medium Felt Tote	\$10.18	890



STYLE	NAME	PRICE	PAGE	STYLE	NAME	PRICE	PAGE
BG405	Port Authority Cotton Canvas Sling Bag	\$17.98	890	BP32	Port Authority Oversized Ultra Plush Blanket	\$29.56	902
BG406	Port Authority Day Tote	Pricing Upon Request	887	BP35	Port Authority Plush Texture Blanket	\$31.98	900
BG408	Port Authority Document Tote	Pricing Upon Request	891	BP36	Port Authority Cozy Blanket	\$30.58	902
BG410	Port Authority Essential Zip Tote	Pricing Upon Request	885	BP40	Port Authority Mountain Lodge Blanket	\$40.78	903
BG411	Port Authority On-The-Go Tote	\$10.79	887	BP41	Port Authority Mountain Lodge Wearable Blanket	\$53.98	903
BG412	Port Authority Medium Cotton Canvas Boat Tote	\$28.54	888	BP43	Port Authority Flannel Sherpa Blanket	\$45.88	900
BG413	Port Authority Large Cotton Canvas Boat Tote	\$34.66	888	BP45	Port Authority Faux Fur Blanket	\$50.98	900
BG414	Port Authority Colorblock Cotton Tote	\$13.24	889	BP60	Port Authority Core Fleece Blanket	Pricing Upon Request	905
BG415	Port & Company Core Fleece Sweatshirt Tote	Pricing Upon Request	889	BP70	Port Authority Picnic Blanket	\$35.98	904
BG416	Port Authority Ultra-Core Shopper Tote	Pricing Upon Request	891	BP75	Port Authority Packable Travel Blanket	\$26.50	902
BG417	Port Authority Circuit Tote	Pricing Upon Request	887	BP78	Port & Company Core Fleece Sweatshirt Blanket	\$14.98	907
BG418	Port Authority Access Convertible Tote	\$10.18	888	BP79	Port & Company Oversized Core Fleece Sweatshirt Blanket	\$25.98	907
BG421	Port Authority Beach Wash Tote	Pricing Upon Request	889	BST600	Sport-Tek Rival Cinch Pack	Pricing Upon Request	876
BG422	Port Authority City Tote	\$18.34	860	BTU	Port Authority Brushed Twill Cap	Pricing Upon Request	755
BG423	Port Authority Exec Laptop Tote	\$28.54	860	C112	Port Authority Snapback Trucker Cap	Pricing Upon Request	751
BG430	Port Authority Clear Stadium Tote	Pricing Upon Request	891	C112ECO	Port Authority Eco Snapback Trucker Cap	Pricing Upon Request	751
BG500	Port Authority Lunch Bag Cooler	Pricing Upon Request	899	C112LP	Port Authority Low-Profile Snapback Trucker Cap	Pricing Upon Request	750
BG501	Port Authority 18-Can Backpack Cooler	\$30.58	896	C113	Port Authority Two-Stripe Snapback Trucker Cap	Pricing Upon Request	752
BG512	Port Authority 6-Can Cube Cooler	\$10.18	899	C114	Port Authority Digi Camo Snapback Trucker Cap	Pricing Upon Request	766
BG513	Port Authority 12-Can Cube Cooler	\$16.30	899	C115	Port Authority Snapback Five-Panel Trucker Cap	Pricing Upon Request	752
BG514	Port Authority 24-Can Cube Cooler	\$20.38	899	C116	Port Authority Snapback Flat Bill Cap	Pricing Upon Request	746
BG514C	Port Authority Camo 24-Can Cube Cooler	\$25.48	899	C117	Port Authority Snapback Flat Bill Trucker Cap	Pricing Upon Request	752
BG515	Port Authority 6-Can Collapsible Cooler	\$14.26	897	C223	Port Authority Microfleece Gaiter	Pricing Upon Request	784
BG516	Port Authority 18-Can Collapsible Cooler	\$18.34	897	C301	Port Authority Flexfit 110 Performance Snapback Cap	\$13.85	735
BG527	Port Authority Large Tote Cooler	\$18.34	898	C302	Port Authority Flexfit Melange Mesh Back Trucker Cap	\$11.81	731
BG601	Port Authority Stadium Seat	\$22.42	904	C608	Port Authority Easy Care Cap	Pricing Upon Request	744
BG611	Port Authority Pocket Cinch Pack	Pricing Upon Request	874	C800	Port Authority Fine Twill Cap	Pricing Upon Request	742
BG613	Port Authority Fast Break Cinch Pack	Pricing Upon Request	874	C801	Port Authority Snapback Fine Twill Cap	Pricing Upon Request	743
BG614	Port & Company Core Fleece Sweatshirt Cinch Pack	Pricing Upon Request	877	C804	Port Authority Enhanced Visibility Cap with Camo Brim	Pricing Upon Request	765
BG615	Port Authority Ultra-Core Cinch Pack	Pricing Upon Request	873	C806	Port Authority Solid Enhanced Visibility Cap	Pricing Upon Request	673
BG616	Port Authority Zip-It Cinch Pack	Pricing Upon Request	876	C807	Port Authority Camo Cap with Contrast Front Panel	Pricing Upon Request	762
BG617C	Port Authority Outdoor Cinch Pack	\$11.20	875	C808	Port Authority Flexfit 210 Flat Bill Cap	\$14.26	732
BG620	Port Authority Cotton Cinch Pack	Pricing Upon Request	877	C809	Port Authority Flexfit Garment-Washed Cap	\$13.24	733
BG621	Port Authority Beach Wash Cinch Pack	\$12.98	877	C811	Port Authority Spray Wash Cap	Pricing Upon Request	757
BG700	Port Authority Hanging Toiletry Kit	\$19.98	895	C812	Port Authority Flexfit Mesh Back Cap	\$10.18	733
BG7150	Port Authority Retro Backpack	\$22.42	865	C813	Port Authority Flexfit Cotton Twill Cap	\$11.58	732
BG751	Port Authority Travel Bag	\$10.18	895	C818	Port Authority Double Mesh Snapback Sandwich Bill Cap	Pricing Upon Request	748
BG753	Port Authority Lunch Cooler Messenger	\$10.18	898	C819	Port Authority Pigment Print Camouflage Cap	\$10.18	762
BG765	Port Authority Wheeled Backpack	\$69.98	863	C820	Port Authority Embroidered Camouflage Cap	\$14.98	764
BG77	Port Authority Urban Backpack	\$40.78	864	C821	Port Authority Perforated Cap	Pricing Upon Request	755
BG78	Port Authority Midcity Messenger	\$27.52	859	C826	Port Authority Pique Mesh Cap	\$10.18	745
BG80	Port Authority Colorblock Cinch Pack	Pricing Upon Request	874	C829	Port Authority Americana Flag Sandwich Cap	Pricing Upon Request	767
BG800	Port Authority Voyager Sports Duffel	\$37.72	878	C830	Port Authority Sandwich Bill Cap with Striped Closure	Pricing Upon Request	760
BG801	Port Authority Medium Active Duffel	\$28.98	880	C832	Port Authority Reflective Sandwich Bill Cap	Pricing Upon Request	761
BG802	Port Authority Large Active Duffel	\$32.98	880	C833	Port Authority Pro Mesh Cap	Pricing Upon Request	741
BG803	Port Authority Cotton Canvas Duffel	\$36.70	879	C835	Port Authority Vintage Washed Contrast Stitch Cap	Pricing Upon Request	780
BG804	Port Authority Team Duffel	\$25.98	881	C836	Port Authority Enhanced Visibility Cap	Pricing Upon Request	673
BG805	Port Authority Form Duffel	\$36.70	878	C838	Port Authority Dry Zone Cap	Pricing Upon Request	746
BG810	Port Authority Cinch Pack with Mesh Trim	Pricing Upon Request	875	C840	Port Authority Fashion Visor	Pricing Upon Request	772
BG814	Port Authority Cotton Barrel Duffel	\$22.42	880	C850	Port Authority Sueded Cap	Pricing Upon Request	745
BG818	Port Authority Access Dome Duffel	\$12.22	883	C851	Port Authority Camouflage Cap	Pricing Upon Request	766
BG85	Port Authority Cinch Pack	Pricing Upon Request	873	C852	Port Authority Sandwich Bill Cap	Pricing Upon Request	761
BG905	Port Authority Hip Pack	Pricing Upon Request	895	C855	Port Authority Pro Camouflage Series Cap	Pricing Upon Request	762
BG91	Port Authority Metro Duffel	\$33.98	881	C857	Port Authority Racing Cap with Flames	Pricing Upon Request	767
BG910	Port Authority Ultimate Hip Pack	Pricing Upon Request	895	C859	Port Authority Colorblock Racing Cap with Flames	\$10.58	767
BG915	Port Authority Stash Pouch (5-Pack)	Pricing Upon Request	894	C865	Port Authority Flexfit Cap	\$12.98-\$15.98	732
BG916	Port Authority Stash Dimensional Pouch (5-Pack)	\$14.98	894	C868	Port Authority Nylon Twill Performance Cap	Pricing Upon Request	743
BG917	Port Authority Stash Crossbody Pouch (5-Pack)	\$17.98	894	C869	Port Authority Pro Camouflage Series Cap with Mesh Back	Pricing Upon Request	763
BG970	Port Authority Gym Bag	\$20.38	883	C871	Port Authority Pro Camouflage Series Garment-Washed Cap	Pricing Upon Request	764
BG980	Port Authority Basic Large Duffel	\$23.98	881	C874	Port Authority Cool Release Cap	Pricing Upon Request	755
BG99	Port Authority Standard Colorblock Sport Duffel	\$28.54-\$30.58	882	C891	Port Authority Pigment Print Camouflage Mesh Back Cap	\$10.18	765
BG9905	Port Authority Small Colorblock Sport Duffel	\$23.98-\$25.98	882	C892	Port Authority Performance Camouflage Mesh Back Snapback Cap	\$12.22	765
BG99C	Port Authority Camouflage Colorblock Sport Duffel	\$39.98	882	C900	Port Authority R-Tek Stretch Fleece Beanie	Pricing Upon Request	782
BP10	Port Authority Value Fleece Blanket with Strap	\$15.28	905	C901	Port Authority Camouflage Fleece Beanie	Pricing Upon Request	765
BP20	Port Authority Fleece Blanket with Carrying Strap	\$22.42	905	C904	Port Authority Colorblock Mesh Back Cap	Pricing Upon Request	747
BP31	Port Authority Ultra Plush Blanket	\$20.38	902	C908	Port Authority Watch Cap	Pricing Upon Request	781

# STYLE INDEX

STYLE	NAME	PRICE	PAGE	STYLE	NAME	PRICE	PAGE
C909	Port Authority Americana Contrast Stitch Camouflage Cap	Pricing Upon Request	764	CP91	Port & Company Beanie Cap	Pricing Upon Request	779
C910	Port Authority R-Tek Stretch Fleece Headband	Pricing Upon Request	782	CP91C	Port & Company Camo Beanie Cap	Pricing Upon Request	779
C911	Port Authority Adjustable Mesh Back Cap	Pricing Upon Request	748	CP91L	Port & Company Fleece-Lined Beanie Cap	Pricing Upon Request	779
C912	Port Authority Camouflage Cap with Air Mesh Back	Pricing Upon Request	763	CP93	Port & Company Fine Knit Skull Cap with Stripes	Pricing Upon Request	780
C913	Port Authority Uniforming Twill Cap	Pricing Upon Request	744	CP94	Port & Company Knit Skull Cap	Pricing Upon Request	781
C914	Port & Company Six-Panel Unstructured Twill Cap	Pricing Upon Request	754	CP95	Port Authority 100% Cotton Beanie	Pricing Upon Request	781
C916	Port Authority Two-Color Fleece Headband	Pricing Upon Request	783	CP96	Port & Company Soft Brushed Canvas Cap	Pricing Upon Request	745
C917	Port Authority Heathered Knit Beanie	Pricing Upon Request	781	C09455	Nike Utility Gym Sack	\$30.50	845
C918	Port Authority Fleece Beanie	Pricing Upon Request	782	C09470	Nike Utility Modular Tote	\$24.50	845
C919	Port & Company Unstructured Sandwich Bill Cap	Pricing Upon Request	760	CS10	Red Kap Long Sleeve Striped Industrial Work Shirt	\$28.98	49
C920	Port Authority Outdoor Wide-Brim Hat	\$21.98	770	CS10LONG	Red Kap Long Size, Long Sleeve Striped Industrial Work Shirt	\$30.98	49
C921	Port Authority Lifestyle Brim Hat	\$14.98	770	CS20	Red Kap Short Sleeve Striped Industrial Work Shirt	\$24.98	49
C922	Port & Company Fleece-Lined Striped Beanie Cap	Pricing Upon Request	781	CS200	ComerStone ANSI 107 Class 2 Mesh Tee	\$18.34	668
C923	Port Authority Two-Color Mesh Back Cap	Pricing Upon Request	744	CS201	ComerStone ANSI 107 Class 2 Long Sleeve Mesh Tee	\$22.42	668
C924	Port Authority Pigment Print Distressed Cap	Pricing Upon Request	757	CS202	ComerStone ANSI 107 Class 3 Short-Sleeve Mesh Tee	\$22.42	663
C925	Port Authority Digital Ripstop Camouflage Cap	Pricing Upon Request	766	CS203	ComerStone ANSI 107 Class 3 Long-Sleeve Mesh Tee	\$28.54	663
C926	Port Authority Colorblock Digital Ripstop Camouflage Cap	Pricing Upon Request	766	CS20LONG	Red Kap Long Size, Short Sleeve Striped Industrial Work Shirt	\$26.98	49
C927	Port Authority Pigment Print Mesh Back Cap	Pricing Upon Request	757	CS401	ComerStone ANSI 107 Class 2 Safety T-Shirt	\$19.89	668
C928	Port Authority Flexfit Wool Blend Cap	\$14.26	731	CS401LS	ComerStone ANSI 107 Class 2 Long Sleeve Safety T-Shirt	\$26.02	668
C929	Port Authority Unstructured Camouflage Mesh Back Cap	Pricing Upon Request	763	CS4020	ComerStone Industrial Snag-Proof Pique Polo	\$20.38	114
C930	Port Authority Structured Camouflage Mesh Back Cap	Pricing Upon Request	763	CS4020P	ComerStone Industrial Snag-Proof Pique Pocket Polo	\$22.42	114
C932	Port Authority 5-Panel Snapback Cap	Pricing Upon Request	747	CS408	ComerStone ANSI 107 Class 3 Short Sleeve Snag-Resistant Reflective T-Shirt	\$22.96	662
C934	Port Authority Flexfit 110 Cool & Dry Mini Pique Cap	\$13.86	736	CS409	ComerStone ANSI 107 Class 3 Long Sleeve Snag-Resistant Reflective T-Shirt	\$27.04	662
C935	Port Authority Rib Knit Slouch Beanie	Pricing Upon Request	777	CS410	ComerStone Select Snag-Proof Tactical Polo	\$32.62	112
C936	Port Authority 5-Panel Twill Foam Trucker Cap	Pricing Upon Request	747	CS410LS	ComerStone Select Long Sleeve Select Snag-Proof Tactical Polo	\$38.74	113
C937	Port Authority Flexfit 110 Foam Outdoor Cap	\$14.26	736	CS411	ComerStone Ladies Select Snag-Proof Tactical Polo	\$32.62	112
C938	Port Authority Flexfit Delta Cap	\$16.92	731	CS412	ComerStone Select Snag-Proof Polo	\$26.50	110
C939	Port Authority Knit Cuff Beanie	Pricing Upon Request	777	CS412LS	ComerStone Select Snag-Proof Long Sleeve Polo	\$32.62	110
C942	Port Authority Beach Wash Cap	Pricing Upon Request	758	CS412P	ComerStone Select Snag-Proof Pocket Polo	\$28.54	110
C943	Port Authority Beach Wash Mesh Back Cap	Pricing Upon Request	753	CS413	ComerStone Ladies Select Snag-Proof Polo	\$26.50	110
C944	Port Authority Beach Wash Visor	Pricing Upon Request	773	CS415	ComerStone Select Snag-Proof Tipped Pocket Polo	\$30.58	111
C945	Port Authority Cold-Weather Core Soft Shell Cap	\$10.18	767	CS416	ComerStone Select Snag-Proof Two Way Colorblock Pocket Polo	\$30.58	111
C946	Port Authority Flexfit Mélange Unipanel Cap	\$14.26	730	CS418	ComerStone Select Lightweight Snag-Proof Polo	\$20.38	108
C947	Port Authority Outdoor Ventilated Wide Brim Hat	\$20.98	770	CS418LS	ComerStone Select Lightweight Snag-Proof Long Sleeve Polo	\$26.50	109
C948	Port Authority Outdoor UV Bucket Hat	\$18.98	771	CS419	ComerStone Ladies Select Lightweight Snag-Proof Polo	\$20.38	108
C949	Port Authority Outdoor UV Sun Shade Cap	\$14.98	771	CS420	ComerStone Select Lightweight Snag-Proof Tactical Polo	\$26.50	113
C950	Port Authority Photo Real Snapback Trucker Cap	\$10.18	749	CS421	ComerStone Micropique Gripper Polo	\$22.42	115
C951	Port Authority Rib Knit Cuff Beanie	Pricing Upon Request	780	CS423	ComerStone Select Lightweight Snag-Proof Enhanced Visibility Polo	\$30.58	109
C954	Port Authority Eco Cap	Pricing Upon Request	755	CS430	ComerStone Workwear Pocket Tee	Pricing Upon Request	332
CAR54i	Port & Company Infant Core Cotton Tee	Pricing Upon Request	286	CS620	ComerStone Heavyweight Full-Zip Hooded Sweatshirt with Thermal Lining	\$59.98	576
CAR54T	Port & Company Toddler Core Cotton Tee	Pricing Upon Request	286	CS625	ComerStone Heavyweight Sherpa-Lined Hooded Fleece Jacket	\$63.22	576
CAR78IZH	Port & Company Infant Core Fleece Full-Zip Hooded Sweatshirt	Pricing Upon Request	492	CS626	ComerStone 1/2-Zip Job Shirt	\$50.98	577
CAR78TH	Port & Company Toddler Core Fleece Pullover Hooded Sweatshirt	Pricing Upon Request	490	CS800	ComerStone Enhanced Visibility Beanie with Reflective Stripe	\$12.22	673
CAR78TZH	Port & Company Toddler Core Fleece Full-Zip Hooded Sweatshirt	Pricing Upon Request	492	CS802	ComerStone ANSI 107 Safety Cap	\$11.82	673
CC8C	Champion Heritage 5.2-oz. Jersey Long Sleeve Tee	\$11.76	320	CS803	ComerStone Fleece Beanie	Pricing Upon Request	673
CJ1611	Nike Club Fleece Pullover Hoodie	\$46.00	549	CS804	ComerStone Lined Enhanced Visibility with Reflective Stripes Beanie	\$10.18	673
CJ1614	Nike Club Fleece Crew	\$41.00	549	CS810	ComerStone Canvas Cap	Pricing Upon Request	768
CJ7082	Nike Featherlight Cap	\$24.50	725	CS811	ComerStone Canvas Mesh Back Cap	Pricing Upon Request	768
CN9402	Nike Ladies Gym Vintage Full-Zip Hoodie	\$66.00	545	CSF01	ComerStone Enhanced Visibility Fleece Pullover Hoodie	\$40.78	672
CN9473	Nike Therma-FIT Pullover Hoodie	\$56.00	548	CSF300	ComerStone ANSI 107 Class 3 Heavy-Duty Fleece Full-Zip Hoodie	\$50.98	663
COT0BFP	Cotopaxi Bataan Hip Pack	\$35.00	791	CSJ24	ComerStone ANSI 107 Class 3 Waterproof Parka	\$83.62	667
COT0BTP	Cotopaxi Batac Backpack	\$70.00	790	CSJ25	ComerStone ANSI 107 Class 3 Safety Windbreaker	\$57.10	667
COT0DDFP	Cotopaxi Del Dia Hip Pack	\$35.00	791	CSJ40	ComerStone Washed Duck Cloth Flannel-Lined Work Jacket	\$83.62	685
COT0L18L	Cotopaxi Luzon Backpack	\$65.00	789	CSJ41	ComerStone Washed Duck Cloth Insulated Hooded Work Jacket	\$83.62	685
CP45	Port & Company Fashion Visor	Pricing Upon Request	772	CSJ50	ComerStone Washed Duck Cloth Chore Coat	\$92.80	684
CP77	Port & Company Brushed Twill Low Profile Cap	Pricing Upon Request	754	CSJ500	ComerStone ANSI 107 Class 3 Economy Waterproof Insulated Bomber Jacket	\$71.38	666
CP78	Port & Company Washed Twill Cap	Pricing Upon Request	756	CSJ501	ComerStone ANSI 107 Class 3 Waterproof Insulated Ripstop Bomber Jacket	\$101.98	664
CP79	Port & Company Washed Twill Sandwich Bill Cap	Pricing Upon Request	761	CSJ502	ComerStone ANSI 107 Class 3 Waterproof Ripstop 3-in-1 Parka	\$142.78	664
CP80	Port & Company Six-Panel Twill Cap	Pricing Upon Request	742	CSJ503	ComerStone ANSI 107 Class 3 Soft Shell Jacket	\$71.38	665
CP82	Port & Company Brushed Twill Cap	Pricing Upon Request	745	CSJ60	ComerStone Duck Bonded Soft Shell Jacket	\$81.58	682
CP83	Port & Company Two-Tone Pigment-Dyed Cap	Pricing Upon Request	757	CSJ722	Red Kap Slash Pocket Jacket	\$57.98	686
CP84	Port & Company Pigment-Dyed Cap	Pricing Upon Request	758	CSJ738	Red Kap Team Style Jacket with Slash Pockets	\$57.98	686
CP85	Port & Company Sandwich Bill Cap	Pricing Upon Request	745	CSV01	ComerStone Enhanced Visibility Mesh Vest	Pricing Upon Request	672
CP86	Port & Company Five-Panel Twill Cap	Pricing Upon Request	743	CSV100	ComerStone ANSI 107 Class 2 Economy Mesh One-Pocket Vest	Pricing Upon Request	670
CP90	Port & Company Knit Cap	Pricing Upon Request	778	CSV101	ComerStone ANSI 107 Class 2 Economy Mesh Zippered Vest	\$10.18	671
CP90L	Port & Company Fleece-Lined Knit Cap	Pricing Upon Request	779	CSV102	ComerStone ANSI 107 Class 2 Mesh Zippered Vest	\$13.58	670

930 Prices apply to sizes XS—XL and are subject to change. Please inquire for pricing on larger sizes.

STYLE	NAME	PRICE	PAGE	STYLE	NAME	PRICE	PAGE
CSV103	CornerStone ANSI 107 Class 2 Mesh Zippered Two-Tone Vest	\$16.30	669	CTK126	Carhartt Workwear Pocket Long Sleeve T-Shirt	\$25.00 (D/S)	333
CSV104	CornerStone ANSI 107 Class 2 Mesh Six-Pocket Zippered Vest	\$17.32	669	CTK128	Carhartt Long Sleeve Henley Top	\$25.00 (D/S)	334
CSV105	CornerStone ANSI 107 Class 2 Surveyor Zippered Two-Tone Vest	\$22.42	669	CTK288	Carhartt Midweight Hooded Logo Sweatshirt	\$50.00 (D/S)	579
CSV106	CornerStone ANSI 107 Class 3 Surveyor Mesh Zippered Two-Tone Short Sleeve Vest	\$28.54	662	CTK84	Carhartt Short Sleeve Henley Top	\$25.00 (D/S)	334
CSV40	CornerStone Washed Duck Cloth Vest	\$68.32	684	CTK87	Carhartt Workwear Pocket Short Sleeve T-Shirt	\$17.00 (D/S)	333
CSV400	CornerStone ANSI 107 Class 2 Safety Vest	\$25.00	671	CTS104393	Carhartt Short Firm Duck Insulated Bib Overalls	\$100.00 (E/T)	55
CSV405	CornerStone ANSI 107 Class 2 Mesh Back Safety Vest	\$20.92	671	CTSJ140	Carhartt Quilted-Flannel-Lined Duck Active Jac	\$100.00 (D/S)	676
CSV407	CornerStone ANSI 107 Class 2 Dual-Color Safety Vest	\$27.04	671	CTT103828	Carhartt Tall Duck Detroit Jacket	\$100.00 (D/S)	676
CSV60	CornerStone Duck Bonded Soft Shell Vest	\$67.30	682	CTT104050	Carhartt Tall Washed Duck Active Jac	\$120.00 (D/S)	675
CT100393	Carhartt Force Cotton Delmont Long Sleeve T-Shirt	\$30.00 (D/S)	335	CTT104293	Carhartt Tall Sherpa-Lined Coat	\$145.00 (D/S)	674
CT100410	Carhartt Force Cotton Delmont Short Sleeve T-Shirt	\$22.00 (D/S)	335	CTT104393	Carhartt Tall Firm Duck Insulated Bib Overalls	\$110.00(E/T)	55
CT100614	Carhartt Rain Defender Paxton Heavyweight Hooded Zip-Front Sweatshirt	\$60.00 (E/T)	581	CTTC003	Carhartt Tall Duck Traditional Coat	\$130.00 (D/S)	677
CT100615	Carhartt Rain Defender Paxton Heavyweight Hooded Sweatshirt	\$50.00 (E/T)	580	CTTJ131	Carhartt Tall Thermal-Lined Duck Active Jac	\$100.00 (D/S)	678
CT100617	Carhartt Rain Defender Paxton Heavyweight Hooded Zip Mock Sweatshirt	\$60.00 (E/T)	581	CTTK87	Carhartt Tall Workwear Pocket Short Sleeve T-Shirt	\$20.00 (D/S)	333
CT100632	Carhartt Rain Defender Rutland Thermal-Lined Hooded Zip-Front Sweatshirt	\$70.00 (E/T)	581	CTTSJ140	Carhartt Tall Quilted-Flannel-Lined Duck Active Jac	\$110.00 (D/S)	676
CT101604	Carhartt Ashland Cap	\$20.00 (B/Q)	715	CTV01	Carhartt Duck Vest	\$70.00 (C/R)	678
CT102199	Carhartt Crowley Soft Shell Jacket	\$100.00 (D/S)	680	CU7599	Nike Ladies Legend Tee	\$30.00	336
CT102207	Carhartt Full Swing Cryder Jacket	\$160.00 (C/R)	680	CW6117	Nike Team Beanie	\$15.50	726
CT102208	Carhartt Gilliam Jacket	\$100.00 (C/R)	679	DM104L	District Women's Perfect Weight Tee	Pricing Upon Request	215
CT102286	Carhartt Gilliam Vest	\$80.00 (C/R)	679	DM106L	District Women's Perfect Weight Scoop Neck Tee	Pricing Upon Request	216
CT102368	Carhartt Firm Duck Hood	\$25.00 (C/R)	676	DM107L	District Women's Perfect Weight 3/4-Sleeve Tee	Pricing Upon Request	217
CT102417	Carhartt Force Ridgefield Solid Short Sleeve Shirt	\$40.00	52	DM108	District Perfect Blend Tee	Pricing Upon Request	213
CT102418	Carhartt Force Ridgefield Solid Long Sleeve Shirt	\$50.00 (D/S)	52	DM108L	District Women's Perfect Blend Tee	Pricing Upon Request	212
CT102537	Carhartt Rugged Professional Series Short Sleeve Shirt	\$45.00 (D/S)	52	DM1170L	District Women's Perfect Weight V-Neck Tee	Pricing Upon Request	216
CT102538	Carhartt Rugged Professional Series Long Sleeve Shirt	\$50.00(D/S)	52	DM1190L	District Women's Perfect Blend V-Neck Tee	Pricing Upon Request	213
CT102776	Carhartt Duck Unlined Bib Overalls	\$80.00 (D/S)	55	DM130	District Perfect Tri Tee	Pricing Upon Request	202
CT102788	Carhartt Women's Clarksburg Full-Zip Hoodie	\$50.00 (C/R)	579	DM130DTG	District PerfectTri DTG Tee	Pricing Upon Request	203
CT103056	Carhartt Rugged Professional Series Cap	\$17.00 (C/R)	715	DM130L	District Women's Perfect Tri Tee	Pricing Upon Request	203
CT103542	Carhartt Rugged Flex Rigby Cargo Short	\$40.00(D/S)	53	DM132	District Perfect Tri Long Sleeve Tee	\$10.98	205
CT103574	Carhartt Rugged Flex Rigby Cargo Pant	\$50.00(D/S)	53	DM1350L	District Women's Perfect Tri V-Neck Tee	Pricing Upon Request	204
CT103828	Carhartt Duck Detroit Jacket	\$90.00 (D/S)	676	DM136	District Perfect Tri 3/4-Sleeve Raglan	\$10.98	208
CT103938	Carhartt Cotton Canvas Cap	\$17.00 (C/R)	714	DM136L	District Women's Perfect Tri 3/4-Sleeve Raglan	\$10.98	208
CT104050	Carhartt Washed Duck Active Jac	\$110.00 (D/S)	675	DM138L	District Women's Perfect Tri Racerback Tank	Pricing Upon Request	210
CT104053	Carhartt Women's Washed Duck Active Jac	\$110.0 (D/S)	675	DM139	District Perfect Tri Long Sleeve Hoodie	\$13.98	206
CT104277	Carhartt Sherpa-Lined Mock Neck Vest	\$80.00 (D/S)	674	DM139L	District Women's Perfect Tri Long Sleeve Hoodie	\$13.98	206
CT104293	Carhartt Sherpa-Lined Coat	\$130.00 (D/S)	674	DM391	District Lightweight Fleece Hoodie	\$27.98	404
CT104393	Carhartt Firm Duck Insulated Bib Overalls	\$100.00 (E/T)	55	DM392	District Lightweight Fleece 1/4-Zip	\$29.98	404
CT104485	Carhartt Knit Insulated Face Mask	\$25.00 (C/R)	717	DM476	District Women's Game V-Neck Tee	\$10.98	231
CT104597	Carhartt Watch Cap 2.0	\$17.00 (E/T)	716	DM493	District Women's Lightweight Fleece Hoodie	\$27.98	404
CT89032822	Carhartt Vertical 12-Can Cooler	\$36.00	854	DT104	District Perfect Weight Tee	Pricing Upon Request	214
CT89098101	Carhartt Waist Pack	\$33.00	853	DT105	District Perfect Weight Long Sleeve Tee	Pricing Upon Request	217
CT89101701	Carhartt Tote 18-Can Cooler	\$46.00	855	DT1100	District Jersey Full-Zip Hoodie	\$19.98	234
CT89105112	Carhartt Canvas Packable Duffel with Pouch	\$47.00	851	DT1101	District Perfect Weight Fleece Hoodie	\$23.98	401
CT89121325	Carhartt Utility Tote	\$52.00	850	DT1103	District Perfect Weight Fleece Full-Zip Hoodie	\$27.98	401
CT89132109	Carhartt Backpack 20-Can Cooler	\$62.00	855	DT1104	District Women's Perfect Weight Fleece Drop Shoulder Full-Zip Hoodie	\$27.98	401
CT89176508	Carhartt Foundry Series Pro Backpack	\$113.00	852	DT1105	District Women's Perfect Weight Fleece Cropped Crew	\$21.98	401
CT89240105	Carhartt Foundry Series 14" Tool Bag	\$57.00	850	DT130Y	District Youth Perfect Tri Tee	Pricing Upon Request	205
CT89241804	Carhartt Canvas Backpack	\$43.00	853	DT130YG	District Girls Perfect Tri Tee	Pricing Upon Request	205
CT89251601	Carhartt Lunch 6-Can Cooler	\$31.00	854	DT132L	District Women's Perfect Tri Long Sleeve Tunic Tee	\$11.98	207
CT89260209	Carhartt Foundry Series 20" Duffel	\$68.00	851	DT1350	District Perfect Tri V-Neck Tee	Pricing Upon Request	204
CT89350303	Carhartt Foundry Series Backpack	\$83.00	852	DT1375	District Women's Perfect Tri Sleeveless Hoodie	\$10.98	211
CT89520701	Carhartt Duffel 36-Can Cooler	\$72.00	855	DT137L	District Women's Perfect Tri Rucker Tank	Pricing Upon Request	211
CTA202	Carhartt Fleece 2-In-1 Headwear	\$25.00 (C/R)	717	DT139Y	District Youth Perfect Tri Long Sleeve Hoodie	\$10.98	206
CTA205	Carhartt Acrylic Knit Hat	\$17.00 (C/R)	716	DT155	District Women's Fitted Perfect Tri Tee	Pricing Upon Request	203
CTA207	Carhartt Fleece Hat	\$15.00 (B/Q)	717	DT156	District Women's Perfect Tri Hooded Cardigan	\$19.98	207
CTA267	Carhartt Force Helmet-Liner Mask	\$25.00 (C/R)	717	DT1800	District Flannel Plaid Pant	\$19.98	409
CTB11	Carhartt Washed-Duck Work Dungaree	\$40.00(E/T)	54	DT196	District Lightweight Fleece Raglan Hoodie	\$27.98	405
CTB13	Carhartt Loose-Fit Work Dungaree	\$40.00 (E/T)	53	DT2100	District Women's Fitted Jersey Full-Zip Hoodie	\$19.98	234
CTB151	Carhartt Canvas Work Dungaree	\$40.00 (E/T)	54	DT2800	District Women's Flannel Plaid Pant	\$19.98	409
CTB17	Carhartt Relaxed-Fit Tapered-Leg Jean	\$35.00(C/R)	53	DT296	District Women's Lightweight Fleece Raglan Hoodie	\$25.98	405
CTC003	Carhartt Duck Traditional Coat	\$120.00 (D/S)	677	DT355	District Perfect Tri French Terry Hoodie	\$29.98	400
CTJ131	Carhartt Thermal-Lined Duck Active Jac	\$90.00 (D/S)	678	DT356	District Perfect Tri French Terry Full-Zip Hoodie	\$33.98	400
CTJ162	Carhartt Shoreline Jacket	\$130.00 (D/S)	681	DT376	District Game Tee	\$11.98	230
CTK121	Carhartt Midweight Hooded Sweatshirt	\$40.00 (D/S)	578	DT456	District Women's Perfect Tri French Terry Full-Zip Hoodie	\$33.98	400
CTK122	Carhartt Midweight Hooded Zip-Front Sweatshirt	\$45.00 (E/T)	578	DT487	District Women's Scorecard Tee	\$10.98	230
CTK124	Carhartt Midweight Crewneck Sweatshirt	\$35.00 (D/S)	578	DT488	District Women's Scorecard Crop Tee	Pricing Upon Request	231

# STYLE INDEX

STYLE	NAME	PRICE	PAGE	STYLE	NAME	PRICE	PAGE
DT5000	District The Concert Tee	Pricing Upon Request	229	EB200	Eddie Bauer Full-Zip Fleece Jacket	\$57.00	575
DT5001	District Women's Fitted The Concert Tee	Pricing Upon Request	229	EB201	Eddie Bauer Ladies Full-Zip Fleece Jacket	\$57.00	575
DT5002	District Women's The Concert Tee V-neck	Pricing Upon Request	229	EB204	Eddie Bauer Fleece Vest	\$47.00	575
DT5300	District The Concert Tank	Pricing Upon Request	229	EB205	Eddie Bauer Ladies Fleece Vest	\$47.00	575
DT564	District Medal Tee	Pricing Upon Request	233	EB224	Eddie Bauer Full-Zip Microfleece Jacket	\$43.98	574
DT565	District Medal Full-Zip Hoodie	\$21.98	233	EB225	Eddie Bauer Ladies Full-Zip Microfleece Jacket	\$43.98	574
DT571	District Featherweight French Terry Hoodie	\$19.98	235	EB226	Eddie Bauer 1/2-Zip Microfleece Jacket	\$39.98	574
DT600	District Distressed Cap	Pricing Upon Request	758	EB227	Eddie Bauer Ladies 1/2-Zip Microfleece Jacket	\$39.98	574
DT6000	District Very Important Tee	Pricing Upon Request	218	EB228	Eddie Bauer Woodland Shirt Jac	\$69.98	568
DT6000P	District Very Important Tee with Pocket	Pricing Upon Request	222	EB229	Eddie Bauer Ladies Woodland Hooded Shirt Jac	\$69.98	568
DT6000Y	District Youth Very Important Tee	Pricing Upon Request	220	EB234	Eddie Bauer 1/2-Zip Performance Fleece	\$61.00	573
DT6001	District Women's Fitted Very Important Tee	Pricing Upon Request	219	EB235	Eddie Bauer Ladies 1/2-Zip Performance Fleece	\$61.00	573
DT6001YG	District Girls Very Important Tee	Pricing Upon Request	220	EB236	Eddie Bauer Smooth Fleece 1/2-Zip	\$41.00	570
DT6002	District Women's Very Important Tee	Pricing Upon Request	219	EB237	Eddie Bauer Ladies Smooth Fleece 1/2-Zip	\$41.00	570
DT6020	District Women's V.I.T. Rib Scoop Neck Tee	Pricing Upon Request	225	EB238	Eddie Bauer Full-Zip Heather Stretch Fleece Jacket	\$69.98	572
DT6021	District Women's V.I.T. Rib Tank	Pricing Upon Request	225	EB239	Eddie Bauer Ladies Full-Zip Heather Stretch Fleece Jacket	\$69.98	572
DT605	District Distressed Military Hat	Pricing Upon Request	759	EB240	Eddie Bauer Highpoint Fleece Jacket	\$79.98	573
DT607	District Mesh Back Cap	Pricing Upon Request	753	EB241	Eddie Bauer Ladies Highpoint Fleece Jacket	\$79.98	573
DT610	District Thick Stitch Cap	Pricing Upon Request	759	EB242	Eddie Bauer Dash Full-Zip Fleece Jacket	\$61.00	571
DT6100	District V.I.T. Fleece Hoodie	\$21.98	395	EB243	Eddie Bauer Ladies Dash Full-Zip Fleece Jacket	\$61.00	571
DT6100Y	District Youth V.I.T. Fleece Hoodie	\$19.98	395	EB244	Eddie Bauer Sport Hooded Full-Zip Fleece Jacket	\$71.00	572
DT6101	District Women's V.I.T. Fleece Hoodie	\$21.98	395	EB245	Eddie Bauer Ladies Sport Hooded Full-Zip Fleece Jacket	\$71.00	572
DT6102	District V.I.T. Fleece Full-Zip Hoodie	\$25.98	397	EB246	Eddie Bauer Smooth Fleece Full-Zip	\$51.00	570
DT6103	District Women's V.I.T. Fleece Full-Zip Hoodie	\$25.98	397	EB247	Eddie Bauer Ladies Smooth Fleece Full-Zip	\$51.00	570
DT6104	District V.I.T. Fleece Crew	\$19.98	397	EB250	Eddie Bauer Sweater Fleece Full-Zip	\$71.50	569
DT6106	District V.I.T. Fleece 1/4-Zip	\$22.98	399	EB251	Eddie Bauer Ladies Sweater Fleece Full-Zip	\$71.50	569
DT6107	District V.I.T. Fleece Jogger	\$25.98	399	EB254	Eddie Bauer Sweater Fleece 1/4-Zip	\$67.00	569
DT6108	District V.I.T. Fleece Short	\$19.98	399	EB500	Eddie Bauer Packable Wind Jacket	\$51.98	594
DT6110	District Women's V.I.T. Fleece Sweatpant	\$25.98	399	EB501	Eddie Bauer Ladies Packable Wind Jacket	\$51.98	594
DT6111	District Women's V.I.T. Fleece 1/2-Zip	\$24.98	398	EB502	Eddie Bauer Shirt Jac	\$73.98	595
DT612	District Rip and Distressed Cap	Pricing Upon Request	759	EB520	Eddie Bauer Fleece-Lined Jacket	\$77.50	595
DT616	District Tri-Tone Mesh Back Cap	Pricing Upon Request	748	EB530	Eddie Bauer Soft Shell Jacket	\$81.50	588
DT618	District Slouch Beanie	Pricing Upon Request	777	EB531	Eddie Bauer Ladies Soft Shell Jacket	\$81.50	588
DT619	District Houndstooth Military Hat	Pricing Upon Request	759	EB532	Eddie Bauer Shaded Crosshatch Soft Shell Jacket	\$87.50	589
DT620	District Spaced-Dyed Beanie	Pricing Upon Request	777	EB533	Eddie Bauer Ladies Shaded Crosshatch Soft Shell Jacket	\$87.50	589
DT6200	District Very Important Tee Long Sleeve	Pricing Upon Request	226	EB534	Eddie Bauer Rugged Ripstop Soft Shell Jacket	\$98.00	593
DT6201	District Women's Very Important Tee Long Sleeve V-Neck	Pricing Upon Request	226	EB535	Eddie Bauer Ladies Rugged Ripstop Soft Shell Jacket	\$98.00	593
DT6210	District Very Important Tee 3/4-Sleeve Raglan	Pricing Upon Request	227	EB536	Eddie Bauer Hooded Soft Shell Parka	\$92.00	588
DT6210Y	District Youth Very Important Tee 3/4-Sleeve Raglan	Pricing Upon Request	227	EB537	Eddie Bauer Ladies Hooded Soft Shell Parka	\$92.00	588
DT624	District Flat Bill Snapback Trucker Cap	Pricing Upon Request	749	EB538	Eddie Bauer Weather-Resist Soft Shell Jacket	\$71.50	590
DT630	District Super Soft Mesh Back Cap	Pricing Upon Request	753	EB539	Eddie Bauer Ladies Weather-Resist Soft Shell Jacket	\$71.50	590
DT6300	District V.I.T. Muscle Tank	Pricing Upon Request	223	EB540	Eddie Bauer StormRepel Soft Shell Jacket	\$71.50	591
DT6302	District Women's V.I.T. Gathered Back Tank	Pricing Upon Request	224	EB541	Eddie Bauer Ladies StormRepel Soft Shell Jacket	\$71.50	591
DT6303YG	District Girls V.I.T. Tank	Pricing Upon Request	224	EB542	Eddie Bauer Trail Soft Shell Jacket	\$61.00	592
DT6401	District Women's Fitted Very Important Tee Scoop Neck	Pricing Upon Request	222	EB543	Eddie Bauer Ladies Trail Soft Shell Jacket	\$61.00	592
DT6402	District Women's V.I.T. Boxy Tee	Pricing Upon Request	223	EB550	Eddie Bauer Rain Jacket	\$112.00	587
DT6500	District Very Important Tee V-Neck	Pricing Upon Request	221	EB551	Eddie Bauer Ladies Rain Jacket	\$112.00	587
DT6503	District Women's Very Important Tee V-Neck	Pricing Upon Request	221	EB554	Eddie Bauer WeatherEdge Plus Insulated Jacket	\$146.00	587
DT664	District Women's Medal V-Neck Tee	Pricing Upon Request	233	EB555	Eddie Bauer Ladies WeatherEdge Plus Insulated Jacket	\$146.00	587
DT665	District Women's Medal Full-Zip Hoodie	\$21.98	233	EB556	Eddie Bauer WeatherEdge Plus 3-in-1 Jacket	\$255.00	585
DT671	District Women's Featherweight French Terry Hoodie	\$19.98	235	EB558	Eddie Bauer WeatherEdge Jacket	\$102.00	586
DT7500	District Flex Tee	Pricing Upon Request	232	EB559	Eddie Bauer Ladies WeatherEdge Jacket	\$102.00	586
DT7501	District Women's Flex Scoop Neck Tee	Pricing Upon Request	232	EB600	Eddie Bauer Long Sleeve Performance Fishing Shirt	\$63.98	47
DT800	District The Concert Fleece Full-Zip Hoodie	\$29.98	408	EB602	Eddie Bauer Short Sleeve Performance Fishing Shirt	\$59.98	47
DT8000	District Re-Tee	Pricing Upon Request	201	EB608	Eddie Bauer Short Sleeve Fishing Shirt	\$51.98	47
DT8000Y	District Youth Re-Tee	Pricing Upon Request	201	EB656	Eddie Bauer WeatherEdge 3-in-1 Jacket	\$163.00	584
DT8001	District Women's Re-Tee V-Neck	Pricing Upon Request	201	EB657	Eddie Bauer Ladies WeatherEdge 3-in-1 Jacket	\$163.00	584
DT8003	District Re-Tee Long Sleeve	Pricing Upon Request	201	EB750	Eddie Bauer Woodland Blanket	\$32.00	901
DT81	District Re-Blanket	\$19.98	906	EB751	Eddie Bauer Quilted Insulated Sherpa Blanket	\$46.00	901
DT810	District The Concert Fleece Hoodie	\$23.98	408	EB800	Eddie Bauer Max Cool 24-Can Cooler	\$62.00	848
DT8100	District Re-Fleece Hoodie	\$25.98	402	EB900	Eddie Bauer Medium Ripstop Duffel	\$32.50	849
DT8102	District Re-Fleece Full-Zip Hoodie	\$29.98	402	EB901	Eddie Bauer Large Ripstop Duffel	\$37.00	849
DT8103	District Women's Re-Fleece Full-Zip Hoodie	\$29.98	402	EB905	Eddie Bauer Tour Duffel	\$55.00 (R)	846
DT8104	District Re-Fleece Crew	\$21.98	402	EB910	Eddie Bauer Ripstop Backpack	\$54.00	849
DT815	District Re-Beanie	Pricing Upon Request	780	EB915	Eddie Bauer Tour Backpack	\$60.00 (R)	846
EB102	Eddie Bauer Performance Polo	\$31.98	173	F130	Port Authority Cozy 1/4-Zip Fleece	\$40.78	509

STYLE	NAME	PRICE	PAGE	STYLE	NAME	PRICE	PAGE
F140	Port Authority Camp Fleece Snap Pullover	\$57.10	508	J331	Port Authority All-Conditions Jacket	\$65.98	617
F170	Hanes Ultimate Cotton Pullover Hooded Sweatshirt	Pricing Upon Request	506	J332	Port Authority Vortex Waterproof 3-in-1 Jacket	\$124.42	611
F211	Port Authority Ultra Warm Brushed Fleece Jacket	\$61.18	511	J333	Port Authority Torrent Waterproof Jacket	\$57.98-\$67.98	622
F216	Port Authority Colorblock Value Fleece Jacket	\$30.58	513	J335	Port Authority Hooded Core Soft Shell Jacket	\$56.08	630
F217	Port Authority Value Fleece Jacket	\$30.58	515	J336	Port Authority Back-Block Soft Shell Jacket	\$50.98	632
F218	Port Authority Value Fleece 1/4-Zip Pullover	\$28.54	515	J337	Port Authority Soft Shell Bomber Jacket	\$51.52	633
F219	Port Authority Value Fleece Vest	\$26.50	515	J338	Port Authority Merge 3-in-1 Jacket	\$97.98	613
F222	Port Authority Pique Fleece Jacket	\$50.98	529	J339	Port Authority Stream Soft Shell Jacket	\$50.98	626
F223	Port Authority Microfleece Jacket	\$26.50	516	J343	Port Authority Zephyr 1/2-Zip Pullover	\$21.98	646
F224	Port Authority Microfleece 1/2-Zip Pullover	\$24.46	516	J344	Port Authority Zephyr Full-Zip Jacket	\$23.98	646
F226	Port Authority Microfleece Vest	\$24.46	516	J345	Port Authority Zephyr Reflective Hit Full-Zip Jacket	\$29.98	647
F227	Port Authority R-Tek Pro Fleece Full-Zip Jacket	\$50.98	511	J354	Port Authority Challenger II Jacket	\$63.98	639
F228	Port Authority R-Tek Pro Fleece Full-Zip Vest	\$40.78	511	J405	Port Authority Insulated Waterproof Tech Jacket	\$91.78	616
F229	Port Authority Enhanced Value Fleece Full-Zip Jacket	\$40.78	513	J406	Port Authority Tech Rain Jacket	\$81.58	618
F230	Port Authority Colorblock Microfleece Jacket	\$30.58	517	J407	Port Authority Essential Rain Jacket	\$50.98	619
F230C	Port Authority Camouflage Microfleece Full-Zip Jacket	\$40.78	517	J417	Port Authority Mechanic Soft Shell	\$50.98	633
F231	Port Authority Digi Stripe Fleece Jacket	\$50.98	526	J701	Port Authority Successor Jacket	\$59.98	645
F232	Port Authority Sweater Fleece Jacket	\$49.98	510	J705	Port Authority Textured Soft Shell Jacket	\$61.18	624
F233	Port Authority Summit Fleece Full-Zip Jacket	\$40.78	512	J706	Port Authority Textured Hooded Soft Shell Jacket	\$71.38	624
F234	Port Authority Heather Microfleece 1/2-Zip Pullover	\$28.54	517	J709	Port Authority Puffy Vest	\$43.84	641
F235	Port Authority Heather Microfleece Full-Zip Jacket	\$30.58	517	J716	Port Authority Active 1/2-Zip Soft Shell Jacket	\$39.98	636
F236	Port Authority Sweater Fleece Vest	\$43.98	510	J717	Port Authority Full-Zip Active Soft Shell Jacket	\$39.98	636
F239	Port Authority Grid Fleece Jacket	\$50.98	528	J718	Port Authority Active Colorblock Soft Shell Jacket	\$40.78	637
F243	Sport-Tek Sport-Wick Fleece 1/4-Zip Pullover	\$34.66	442	J719	Port Authority Active Hooded Soft Shell Jacket	\$50.98	637
F244	Sport-Tek Sport-Wick Fleece Hooded Pullover	\$34.66	441	J730	Port Authority Casual Microfiber Jacket	\$55.06	644
F246	Sport-Tek Tech Fleece Colorblock Hooded Sweatshirt	\$44.86	435	J7490	Port Authority Reversible Charger Vest	\$39.98	640
F247	Sport-Tek Tech Fleece 1/4-Zip Pullover	\$44.86	435	J753	Port Authority Classic Poplin Jacket	\$53.98	644
F248	Port Authority Diamond Heather Fleece 1/4-Zip Pullover	\$50.98	529	J754	Port Authority Challenger Jacket	\$55.98	638
F260	Hanes Ultimate Cotton Crewneck Sweatshirt	Pricing Upon Request	506	J754MO	Port Authority Waterproof Mossy Oak Challenger Jacket	\$85.98	638
F280	Sport-Tek Super Heavyweight Crewneck Sweatshirt	\$36.70-\$40.78	466	J754R	Port Authority Challenger Jacket with Reflective Taping	\$61.98	638
F281	Sport-Tek Super Heavyweight Pullover Hooded Sweatshirt	\$42.82-\$46.90	466	J754S	Port Authority Enhanced Visibility Challenger Jacket	\$69.98	673
F282	Sport-Tek Super Heavyweight Full-Zip Hooded Sweatshirt	\$46.90-\$50.98	466	J7620	Port Authority Denim Jacket	\$55.06	644
F283	Hanes Ultimate Cotton Full-Zip Hooded Sweatshirt	Pricing Upon Request	506	J763	CornerStone Duck Cloth Work Jacket	\$67.30	683
F295	Port Authority Slub Fleece 1/4-Zip Pullover	\$38.74	518	J763H	CornerStone Duck Cloth Hooded Work Jacket	\$71.38	683
F497W	American Apparel Flex Fleece Zip Hoodie	Pricing Upon Request	499	J764	Port Authority Legacy Jacket	\$53.98	645
F904	Port Authority Collective Smooth Fleece Jacket	\$39.98	527	J768	Port Authority Endeavor Jacket	\$71.98	644
F905	Port Authority Collective Striated Fleece Jacket	\$49.98	527	J7710	Port Authority Northwest Sticker	\$53.98	619
F906	Port Authority Collective Smooth Fleece Vest	\$31.98	527	J777	Port Authority 3-in-1 Jacket	\$101.98	613
FS01	Port Authority R-Tek Fleece Scarf	Pricing Upon Request	783	J787	Port Authority Hybrid Soft Shell Jacket	\$61.18	627
FS03	Port Authority Extra Long Fleece Scarf	Pricing Upon Request	783	J790	Port Authority Glacier Soft Shell Jacket	\$61.18	625
FS07	Port Authority Fleece Neck Gaiter	Pricing Upon Request	784	J792	Port Authority Nootka Jacket	\$109.98	615
G100	Port Authority Stretch Performance Gaiter	Pricing Upon Request	785	J794	Port Authority Two-Tone Soft Shell Jacket	\$62.74	627
G2400	Gildan Ultra Cotton 100% Cotton Long Sleeve T-Shirt	Pricing Upon Request	304	J798	Port Authority Waterproof Soft Shell Jacket	\$147.98	625
GDS101	Champion Reverse Weave Garment-Dyed Hooded Sweatshirt	\$73.00	475	J799	Port Authority Heavyweight Parka	\$144.33	614
GDS149	Champion Reverse Weave Garment-Dyed Crewneck Sweatshirt	\$61.00	475	J799S	Port Authority ANSI 107 Class 3 Safety Heavyweight Parka	\$164.74	667
GL01	Port Authority Fleece Gloves	Pricing Upon Request	782	J850	Port Authority Packable Puffy Jacket	\$61.18	642
H000	Gildan Hammer T-Shirt	Pricing Upon Request	313	J851	Port Authority Packable Puffy Vest	\$50.98	642
H400	Gildan Hammer Long Sleeve T-Shirt	Pricing Upon Request	313	J900	Port Authority Collective Outer Shell Jacket	\$73.98	621
HCF	Port Authority Outback Hat	\$12.98	771	J901	Port Authority Collective Soft Shell Jacket	\$39.98	629
J302	Port Authority Herringbone 3-in-1 Parka	\$117.28	610	J902	Port Authority Collective Insulated Jacket	\$39.98	643
J304	Port Authority All-Season II Jacket	\$83.98	616	J903	Port Authority Collective Insulated Vest	\$35.98	643
J305	Port Authority Essential Jacket	\$25.48	645	J920	Port Authority Collective Tech Outer Shell Jacket	\$95.98	620
J307	Port Authority Embark Soft Shell Jacket	\$62.20	626	J921	Port Authority Collective Tech Soft Shell Jacket	\$49.98	628
J310	Port Authority Ranger 3-in-1 Jacket	\$135.64	610	JP54	Port Authority Competitor Jacket	\$49.98	641
J317	Port Authority Core Soft Shell Jacket	\$39.98-\$49.98	634	JP56	Port Authority Team Jacket	\$49.98	661
J318	Port Authority Core Colorblock Soft Shell Jacket	\$50.98	632	JST30	Sport-Tek PosiCharge Electric Heather Soft Shell Jacket	\$50.98	658
J318C	Port Authority Camouflage Colorblock Soft Shell	\$61.18	633	JST40	Sport-Tek Heather Colorblock Raglan Hooded Wind Jacket	\$40.78	655
J321	Port Authority Colorblock 3-in-1 Jacket	\$101.98	612	JST53	Sport-Tek Embossed Hooded Wind Jacket	\$41.80	654
J322	Port Authority Cascade Waterproof Jacket	\$101.98	618	JST56	Sport-Tek Waterproof Insulated Jacket	\$46.90	660
J323	Port Authority Down Jacket	\$89.98	614	JST60	Sport-Tek Colorblock Raglan Jacket	\$29.98	656
J324	Port Authority Welded Soft Shell Jacket	\$53.02	631	JST62	Sport-Tek Tipped V-Neck Raglan Wind Shirt	\$26.50	650
J325	Port Authority Core Soft Shell Vest	\$37.98-\$43.98	634	JST63	Sport-Tek Colorblock Raglan Anorak	\$30.58	651
J327	Port Authority Hooded Charger Jacket	\$55.98	640	JST65	Sport-Tek Zipped Pocket Anorak	\$35.68	653
J328	Port Authority Charger Jacket	\$47.98	640	JST66	Sport-Tek Packable Anorak	\$26.50	653
J329	Port Authority Lightweight Charger Jacket	\$37.98	640	JST70	Sport-Tek Full-Zip Wind Jacket	\$31.12	656
J330	Port Authority Core Colorblock Wind Jacket	\$37.24	647	JST71	Sport-Tek Sideline Jacket	\$31.12	656

# STYLE INDEX

STYLE	NAME	PRICE	PAGE	STYLE	NAME	PRICE	PAGE
JST72	Sport-Tek V-Neck Raglan Wind Shirt	\$24.46	650	K825	Port Authority Microtery 1/4-Zip Pullover	\$32.62	521
JST73	Sport-Tek Hooded Raglan Jacket	\$32.62	652	K863	Port Authority C-FREE Performance Polo	\$23.98	65
JST75	Sport-Tek 1/2-Zip Wind Shirt	\$31.12	651	K864	Port Authority C-FREE Snag-proof Polo	\$22.98	63
JST81	Sport-Tek Fleece-Lined Colorblock Jacket	\$40.78	654	K865	Port Authority C-FREE Snag-proof 1/4-Zip	\$30.98	63
JST82	Sport-Tek Insulated Letterman Jacket	\$65.98	661	KP14	Red Kap Lab Coat	\$32.98	687
JST90	Sport-Tek Tricot Track Jacket	\$32.62	450	KP1500	Port & Company Combed Ring Spun Pique Polo	Pricing Upon Request	104
JST94	Sport-Tek Tricot Track Jacket	\$34.66	450	KP155	Port & Company Core Blend Pique Polo	Pricing Upon Request	104
K100	Port Authority Core Classic Pique Polo	\$13.24	97	KP55	Port & Company Core Blend Jersey Knit Polo	Pricing Upon Request	105
K100LS	Port Authority Long Sleeve Core Classic Pique Polo	\$18.34	97	KP55P	Port & Company Core Blend Jersey Knit Pocket Polo	Pricing Upon Request	105
K100P	Port Authority Core Classic Pique Pocket Polo	\$15.28	97	KP55T	Port & Company Tall Core Blend Jersey Knit Polo	Pricing Upon Request	105
K110	Port Authority Dry Zone UV Micro-Mesh Polo	\$16.30	78	KP55Y	Port & Company Youth Core Blend Jersey Knit Polo	Pricing Upon Request	105
K110LS	Port Authority Dry Zone UV Micro-Mesh Long Sleeve Polo	\$20.38	78	KS01	Port & Company Knitted Scarf	\$10.18	783
K110P	Port Authority Dry Zone UV Micro-Mesh Pocket Polo	\$18.34	78	L100	Port Authority Ladies Core Classic Pique Polo	\$13.24	97
K111	Port Authority Dry Zone UV Micro-Mesh Tipped Polo	\$20.38	79	L130	Port Authority Ladies Cozy 1/4-Zip Fleece	\$40.78	509
K321	Port Authority Interlock Knit Mock Turtleneck	\$20.38	105	L131	Port Authority Ladies Cozy Fleece Jacket	\$46.90	509
K398	Port Authority Performance Staff Polo	\$20.98	77	L132	Port Authority Ladies Cozy Fleece Hoodie	\$46.90	509
K420	Port Authority Heavyweight Cotton Pique Polo	\$20.38-\$22.42	103	L211	Port Authority Ladies Ultra Warm Brushed Fleece Jacket	\$61.18	511
K420P	Port Authority Heavyweight Cotton Pique Polo with Pocket	\$24.46-\$26.50	103	L216	Port Authority Ladies Colorblock Value Fleece Jacket	\$30.58	513
K455	Port Authority Rapid Dry Polo	\$26.50	90	L217	Port Authority Ladies Value Fleece Jacket	\$30.58	515
K455LS	Port Authority Rapid Dry Long Sleeve Polo	\$30.58	90	L219	Port Authority Ladies Value Fleece Vest	\$26.50	515
K467	Sport-Tek Dri-Mesh Polo with Tipped Collar and Piping	\$24.46	129	L222	Port Authority Ladies Pique Fleece Jacket	\$50.98	529
K469	Sport-Tek Dri-Mesh Polo	\$22.42	129	L223	Port Authority Ladies Microfleece Jacket	\$26.50	516
K500	Port Authority Silk Touch Polo	\$16.98	98	L224	Port Authority Ladies Microfleece 1/2-Zip Pullover	\$24.46	516
K500ES	Port Authority Extended Size Silk Touch Polo	\$37.98	98	L226	Port Authority Ladies Microfleece Vest	\$24.46	516
K500LS	Port Authority Silk Touch Long Sleeve Polo	\$23.98	99	L227	Port Authority Ladies R-Tek Pro Fleece Full-Zip Jacket	\$50.98	511
K500LSP	Port Authority Silk Touch Long Sleeve Polo with Pocket	\$25.98	99	L230	Port Authority Ladies Colorblock Microfleece Jacket	\$30.58	517
K500P	Port Authority Silk Touch Polo with Pocket	\$19.98	99	L231	Port Authority Ladies Digi Stripe Fleece Jacket	\$50.98	526
K510	Port Authority Stain-Release Polo	\$19.98	93	L232	Port Authority Ladies Sweater Fleece Jacket	\$49.98	510
K5200	Port Authority Silk Touch Interlock Performance Polo	\$20.38	101	L233	Port Authority Ladies Summit Fleece Full-Zip Jacket	\$40.78	512
K524	Port Authority Dry Zone Colorblock Ottoman Polo	\$27.98	81	L235	Port Authority Ladies Heather Microfleece Full-Zip Jacket	\$30.58	517
K525	Port Authority Dry Zone Ottoman Polo	\$25.98	81	L236	Port Authority Ladies Sweater Fleece Vest	\$43.98	510
K527	Port Authority Tech Pique Polo	\$28.54	80	L239	Port Authority Ladies Grid Fleece Jacket	\$50.98	528
K528	Port Authority Performance Fine Jacquard Polo	\$22.42	74	L248	Sport-Tek Ladies Tech Fleece Full-Zip Hooded Jacket	\$46.90	434
K540	Port Authority Silk Touch Performance Polo	\$14.26	86	L249	Port Authority Ladies Diamond Heather Fleece Full-Zip Jacket	\$50.98	529
K540LS	Port Authority Silk Touch Performance Long Sleeve Polo	\$18.34	87	L293	Port Authority Ladies Slub Fleece Full-Zip Jacket	\$40.78	518
K540P	Port Authority Silk Touch Performance Pocket Polo	\$16.30	87	L298	Port Authority Ladies Fleece Blazer	\$39.76	522
K542	Port Authority Heathered Silk Touch Performance Polo	\$16.30	89	L304	Port Authority Ladies All-Season II Jacket	\$83.98	616
K547	Port Authority Silk Touch Performance Colorblock Stripe Polo	\$18.34	88	L317	Port Authority Ladies Core Soft Shell Jacket	\$39.98-\$49.98	634
K555	Port Authority Stretch Pique Polo	\$22.42	92	L318	Port Authority Ladies Core Colorblock Soft Shell Jacket	\$50.98	632
K558	Port Authority Fine Stripes Performance Polo	\$30.58	70	L321	Port Authority Ladies Colorblock 3-in-1 Jacket	\$101.98	612
K568	Port Authority Cotton Touch Performance Polo	\$21.98	75	L324	Port Authority Ladies Welded Soft Shell Jacket	\$53.02	631
K569	Port Authority Diamond Jacquard Polo	\$20.38	72	L325	Port Authority Ladies Core Soft Shell Vest	\$37.98-\$43.98	634
K570	Port Authority Dimension Knit Dress Shirt	\$32.62	20	L331	Port Authority Ladies All-Conditions Jacket	\$65.98	617
K571	Port Authority Dimension Polo	\$22.42	69	L332	Port Authority Ladies Vortex Waterproof 3-in-1 Jacket	\$124.42	611
K572	Port Authority Dry Zone Grid Polo	\$15.28	83	L333	Port Authority Ladies Torrent Waterproof Jacket	\$57.98-\$67.98	622
K573	Port Authority Rapid Dry Mesh Polo	\$21.98	91	L335	Port Authority Ladies Hooded Core Soft Shell Jacket	\$56.08	630
K574	Port Authority Digi Heather Performance Polo	\$22.42	69	L339	Port Authority Ladies Stream Soft Shell Jacket	\$50.98	626
K575	Port Authority Crossover Raglan Polo	\$20.38	73	L344	Port Authority Ladies Zephyr Full-Zip Jacket	\$23.98	646
K576	Port Authority Trace Heather Polo	\$22.42	68	L354	Port Authority Ladies Challenger Jacket	\$59.98	639
K580	Port Authority Pinpoint Mesh Polo	\$24.46	73	L405	Port Authority Ladies Insulated Waterproof Tech Jacket	\$81.78	616
K582	Port Authority Poly Oxford Pique Polo	\$20.38	71	L406	Port Authority Ladies Tech Rain Jacket	\$81.58	618
K583	Port Authority Stretch Heather Polo	\$22.42	70	L407	Port Authority Ladies Essential Rain Jacket	\$50.98	619
K584	Port Authority Silk Touch Performance 1/4-Zip	\$18.34	88	L420	Port Authority Ladies Heavyweight Cotton Pique Polo	\$20.38	103
K585	Port Authority Shadow Stripe Polo	\$22.42	68	L455	Port Authority Ladies Rapid Dry Polo	\$26.50	90
K587	Port Authority Eclipse Stretch Polo	\$22.42	76	L469	Sport-Tek Ladies Dri-Mesh V-Neck Polo	\$22.42	129
K600	Port Authority EZPerformance Pique Polo	\$16.98	84	L474	Sport-Tek Ladies Dri-Mesh Pro Polo	\$26.50	128
K646	Port Authority Gingham Polo	\$22.42	71	L475	Sport-Tek Ladies Dry Zone Raglan Accent Polo	\$20.38	135
K682	Port Authority City Stretch Polo	\$24.46	64	L500	Port Authority Ladies Silk Touch Polo	\$16.98	98
K750	Port Authority UV Choice Pique Polo	\$19.98	85	L500LS	Port Authority Ladies Silk Touch Long Sleeve Polo	\$23.98	99
K8000	Port Authority EZ Cotton Polo	\$20.38-\$22.42	102	L508	Port Authority Ladies Short Sleeve Easy Care Shirt	\$23.44	29
K8000LS	Port Authority EZ Cotton Long Sleeve Polo	\$26.50-\$28.54	102	L510	Port Authority Ladies Stain-Release Polo	\$19.98	93
K805	Port Authority Vertical Texture 1/4-Zip Pullover	\$30.58	518	L515	Port Authority Ladies Modern Stretch Cotton Cardigan	\$26.50	523
K806	Port Authority Pinpoint Mesh 1/2-Zip	\$28.54	519	L5200	Port Authority Ladies Silk Touch Interlock Performance Polo	\$20.38	101
K807	Port Authority Interlock 1/4-Zip	\$30.58	520	L525	Port Authority Ladies Dry Zone Ottoman Polo	\$25.98	81
K809	Port Authority Interlock Full-Zip	\$40.78	520	L527	Port Authority Ladies Tech Pique Polo	\$28.54	80
K810	Port Authority SuperPro React Polo	\$15.28	94	L528	Port Authority Ladies Performance Fine Jacquard Polo	\$22.42	74

934 Prices apply to sizes XS—XL and are subject to change. Please inquire for pricing on larger sizes.

STYLE	NAME	PRICE	PAGE	STYLE	NAME	PRICE	PAGE
L540	Port Authority Ladies Silk Touch Performance Polo	\$14.26	86	LK582	Port Authority Ladies Poly Oxford Pique Polo	\$20.38	71
L540LS	Port Authority Ladies Silk Touch Performance Long Sleeve Polo	\$18.34	87	LK583	Port Authority Ladies Stretch Heather Open Neck Top	\$22.42	70
L543	Port Authority Ladies Concept Shrug	\$34.66	66	LK584	Port Authority Ladies Silk Touch Performance 1/4-Zip	\$18.34	88
L5430	Port Authority Ladies Concept Knit Cardigan	\$34.66	67	LK585	Port Authority Ladies Shadow Stripe Polo	\$22.42	68
L545	Port Authority Ladies Concept Cardigan	\$30.58	67	LK587	Port Authority Ladies Eclipse Stretch Polo	\$22.42	76
L547	Port Authority Ladies Silk Touch Performance Colorblock Stripe Polo	\$18.34	88	LK600	Port Authority Ladies EZPerformance Pique Polo	\$16.98	84
L555	Port Authority Ladies Stretch Pique Polo	\$22.42	92	LK646	Port Authority Ladies Gingham Polo	\$22.42	71
L562	Port Authority Ladies Silk Touch 3/4-Sleeve Polo	\$22.42	100	LK682	Port Authority Ladies City Stretch Top	\$24.46	64
L568	Port Authority Ladies Cotton Touch Performance Polo	\$21.98	75	LK750	Port Authority Ladies UV Choice Pique Henley	\$19.98	85
L569	Port Authority Ladies Diamond Jacquard Polo	\$20.38	72	LK8000	Port Authority Ladies EZCotton Polo	\$20.38	102
L570	Port Authority Ladies Dimension Knit Dress Shirt	\$32.62	20	LK810	Port Authority Ladies SuperPro React Polo	\$15.28	94
L571	Port Authority Ladies Dimension Polo	\$22.42	69	LK825	Port Authority Ladies Microterry Cardigan	\$36.70	521
L572	Port Authority Ladies Dry Zone Grid Polo	\$15.28	83	LK863	Port Authority Ladies C-FREE Performance Polo	\$23.98	65
L573	Port Authority Ladies Rapid Dry Mesh Polo	\$21.98	91	LK864	Port Authority Ladies C-FREE Snag-proof Polo	\$22.98	63
L574	Port Authority Ladies Digi Heather Performance Polo	\$22.42	69	LKP1500	Port & Company Ladies Combed Ring Spun Pique Polo	Pricing Upon Request	104
L575	Port Authority Ladies Crossover Raglan Polo	\$20.38	73	LKP155	Port & Company Ladies Core Blend Pique Polo	Pricing Upon Request	104
L576	Port Authority Ladies Trace Heather Polo	\$22.42	68	LM1005	Port Authority Ladies Modern Concept Stretch V-Neck Tee	\$16.30	523
L580	Port Authority Ladies Pinpoint Mesh Zip Polo	\$24.46	73	LM1008	Port Authority Ladies Concept Stretch Button-Front Cardigan	\$26.50	523
L608	Port Authority Ladies Long Sleeve Easy Care Shirt	\$25.48	29	LM2000	Port Authority Ladies Knit Blazer	\$57.98	522
L612	Port Authority Ladies 3/4-Sleeve Easy Care Shirt	\$23.44	29	LNEA100	New Era Ladies Heritage Blend Crew Tee	\$11.20-\$13.24	243
L638	Port Authority Ladies Non-Iron Twill Shirt	\$45.88	36	LNEA101	New Era Ladies Heritage Blend V-Neck Tee	\$11.20-\$13.24	242
L640	Port Authority Ladies Crosshatch Easy Care Shirt	\$32.62	32	LNEA104	New Era Ladies Heritage Blend 3/4-Sleeve Baseball Raglan Tee	\$19.36-\$20.38	246
L654	Port Authority Ladies Gingham Easy Care Shirt	\$32.62	33	LNEA105	New Era Ladies Heritage Blend Racerback Tank	\$11.20-\$13.20	247
L658	Port Authority Ladies SuperPro Oxford Shirt	\$31.98	22	LNEA106	New Era Ladies Heritage Blend Hoodie Tank	\$17.32	247
L659	Port Authority Ladies Short Sleeve SuperPro Oxford Shirt	\$31.98	22	LNEA107	New Era Ladies Heritage Blend Varsity Tee	\$17.32	245
L662	Port Authority Ladies Textured Camp Shirt	\$32.62	45	LNEA108	New Era Ladies Heritage Blend Varsity Hoodie	\$27.52	244
L663	Port Authority Ladies SuperPro Twill Shirt	\$28.54	25	LNEA122	New Era Ladies Sueded Cotton Blend Full-Zip Hoodie	\$35.98	238
L664	Port Authority Ladies Short Sleeve SuperPro Twill Shirt	\$28.54	25	LNEA123	New Era Ladies Sueded Cotton Blend Cowl Tee	\$30.58	238
L665	Port Authority Ladies 3/4-Sleeve SuperPro Twill Shirt	\$28.54	25	LNEA132	New Era Ladies Tri-Blend Performance Baseball Tee	\$20.38	247
L705	Port Authority Ladies Textured Soft Shell Jacket	\$61.18	624	LNEA133	New Era Ladies Tri-Blend Performance Cinch Tee	\$18.34	246
L706	Port Authority Ladies Textured Hooded Soft Shell Jacket	\$71.38	624	LNEA136	New Era Ladies Tri-Blend 3/4-Sleeve Tee	\$18.34	241
L709	Port Authority Ladies Puffy Vest	\$43.84	641	LNEA141	New Era Ladies Thermal Full-Zip Hoodie	\$34.66	237
L717	Port Authority Full-Zip Ladies Active Soft Shell Jacket	\$39.98	636	LNEA200	New Era Ladies Series Performance Scoop Tee	\$18.34	248
L718	Port Authority Ladies Active Colorblock Soft Shell Jacket	\$40.78	637	LNEA300	New Era Ladies Venue Home Plate Polo	\$34.66-\$37.98	173
L719	Port Authority Ladies Active Hooded Soft Shell Jacket	\$50.98	637	LNEA301	New Era Ladies Slub Twist Polo	\$30.58	172
L7620	Port Authority Ladies Denim Jacket	\$55.06	644	LNEA500	New Era Ladies French Terry Pullover Hoodie	\$44.86-\$46.90	420
L764	Port Authority Ladies Legacy Jacket	\$53.98	645	LNEA502	New Era Ladies French Terry Full-Zip Hoodie	\$50.98-\$53.02	422
L7710	Port Authority Ladies Northwest Slicker	\$53.98	619	LNEA503	New Era Ladies French Terry Baseball Full-Zip	\$50.98	423
L787	Port Authority Ladies Hybrid Soft Shell Jacket	\$61.18	627	LNEA510	New Era Ladies Tri-Blend Fleece Pullover Hoodie	\$42.82	414
L790	Port Authority Ladies Glacier Soft Shell Jacket	\$61.18	625	LNEA511	New Era Ladies Tri-Blend Fleece Full-Zip Hoodie	\$46.90	416
L792	Port Authority Ladies Nootka Jacket	\$109.98	615	LNEA513	New Era Ladies Tri-Blend Fleece Varsity Crew	\$46.90	415
L805	Port Authority Ladies Vertical Texture Full-Zip Jacket	\$30.58	518	LNEA522	New Era Ladies Venue Fleece Full-Zip Hoodie	\$67.30	412
L806	Port Authority Ladies Pinpoint Mesh 1/2-Zip	\$28.54	519	LNEA530	New Era Ladies Performance Terry Full-Zip Cowl	\$40.78	419
L807	Port Authority Ladies Interlock Cardigan	\$30.58	520	LNEA533	New Era Ladies Performance Terry Short Sleeve Hoodie	\$36.70	419
L850	Port Authority Ladies Packable Puffy Jacket	\$61.18	642	LNEA650	New Era Ladies Track Jacket	\$46.90	413
L851	Port Authority Ladies Packable Puffy Vest	\$50.98	642	LOE321	OGIO Endurance Ladies Long Sleeve Pulse Crew	\$24.50	343
L900	Port Authority Ladies Collective Outer Shell Jacket	\$73.98	621	LOE322	OGIO Endurance Ladies Racerback Pulse Tank	\$20.50	343
L901	Port Authority Ladies Collective Soft Shell Jacket	\$39.98	629	LOE323	OGIO Endurance Ladies Pulse Phantom Tank	\$20.50	344
L902	Port Authority Ladies Collective Insulated Jacket	\$39.98	643	LOE324	OGIO Endurance Ladies Pulse Dolman Tee	\$20.50	342
L903	Port Authority Ladies Collective Insulated Vest	\$35.98	643	LOE326	OGIO Endurance Ladies Verge Scoop Neck	\$20.50	346
L904	Port Authority Ladies Collective Smooth Fleece Jacket	\$39.98	527	LOE327	OGIO Endurance Ladies Verge Racerback Tank	\$20.50	346
L905	Port Authority Ladies Collective Striated Fleece Jacket	\$49.98	527	LOE335	OGIO Endurance Ladies Nexus 1/4-Zip Pullover	\$41.00	347
L906	Port Authority Ladies Collective Smooth Fleece Vest	\$31.98	527	LOE337	OGIO Endurance Ladies Peak V-Neck Tee	\$18.50	340
L920	Port Authority Ladies Collective Tech Outer Shell Jacket	\$95.98	620	LOE340	OGIO Endurance Ladies Force Long Sleeve Tee	\$32.00	351
L921	Port Authority Ladies Collective Tech Soft Shell Jacket	\$49.98	628	LOE342	OGIO Endurance Ladies Force Hoodie	\$38.00	350
LACE	Sport-Tek Laces	Pricing Upon Request	471	LOE344	OGIO Endurance Ladies Force Hoodie	\$38.00	553
LK110	Port Authority Ladies Dry Zone UV Micro-Mesh Polo	\$16.30	78	LOE352	OGIO Endurance Ladies Level Mesh Tank	\$18.50	345
LK111	Port Authority Ladies Dry Zone UV Micro-Mesh Tipped Polo	\$20.38	79	LOE402	OGIO Endurance Ladies Laser Tech Legging	\$51.00	341
LK398	Port Authority Ladies Performance Staff Polo	\$20.98	77	LOE503	OGIO Endurance Ladies Origin Jacket	\$63.00	564
LK542	Port Authority Ladies Heathered Silk Touch Performance Polo	\$16.30	89	LOE551	OGIO Endurance Ladies Radius Full-Zip	\$49.00	558
LK5431	Port Authority Ladies Concept Bomber Cardigan	\$36.70	66	LOE700	OGIO Endurance Ladies Fulcrum Full-Zip	\$68.00	563
LK5432	Port Authority Ladies Concept Henley Tunic	\$30.58	66	LOE702	OGIO Endurance Ladies Sonar Full-Zip	\$65.00	564
LK5433	Port Authority Ladies Concept 3/4-Sleeve Soft Split Neck Top	\$26.50	66	LOE703	OGIO Endurance Ladies Modern Performance Full-Zip	\$61.00	556
LK5434	Port Authority Ladies Concept Long Pocket Cardigan	\$34.66	66	LOE720	OGIO Endurance Ladies Crux Soft Shell	\$85.00	600
LK5600	Port Authority Ladies Luxe Knit Jewel Neck Top	\$26.50	67	LOE721	OGIO Endurance Ladies Pivot Soft Shell Jacket	\$105.00	604
LK5601	Port Authority Ladies Luxe Knit Tunic	\$26.50	67	LOE722	OGIO Endurance Ladies Brink Soft Shell	\$82.00	598

# STYLE INDEX

STYLE	NAME	PRICE	PAGE	STYLE	NAME	PRICE	PAGE
LOE728	OGIO Endurance Ladies Stealth Full-Zip Jacket	\$91.50	560	LST236	Sport-Tek Ladies Sport-Wick Varsity Fleece Full-Zip Hooded Jacket	\$40.78	446
LOG1002	OGIO Ladies Commuter Woven Tunic	\$45.00	12	LST237	Sport-Tek Ladies Sport-Wick Fleece Pant	\$30.58	444
LOG101	OGIO Jewel Polo	\$32.50	192	LST241	Sport-Tek Ladies Sport-Wick Fleece Full-Zip Jacket	\$36.70	444
LOG104	OGIO Ladies Jewel Henley	\$38.50	193	LST245	Sport-Tek Ladies Tech Fleece Colorblock Full-Zip Hooded Jacket	\$55.06	434
LOG105	OGIO Glam Polo	\$45.00	179	LST253	Sport-Tek Ladies 1/4-Zip Sweatshirt	\$31.60-\$35.68	469
LOG111	OGIO Crush Henley	\$45.00	182	LST254	Sport-Tek Ladies Pullover Hooded Sweatshirt	\$31.60-\$35.68	468
LOG122	OGIO Ladies Gauge Polo	\$39.00	187	LST264	Sport-Tek Ladies PosiCharge Sport-Wick Heather Fleece Hooded Pullover	\$36.70	439
LOG125	OGIO Ladies Framework Polo	\$35.00	189	LST272	Sport-Tek Ladies Lightweight French Terry Pullover Hoodie	\$30.58	428
LOG126	OGIO Ladies Onyx Polo	\$34.50	185	LST274	Sport-Tek Ladies Lightweight French Terry Bomber	\$34.66	429
LOG130	OGIO Ladies Metro Polo	\$36.50	188	LST280	Sport-Tek Ladies Triumph Cow Neck Pullover	\$50.98-\$55.06	433
LOG132	OGIO Ladies Fuse Henley	\$47.00	180	LST293	Sport-Tek Ladies PosiCharge Tri-Blend Wicking Fleece Full-Zip Hooded Jacket	\$45.98-\$49.98	426
LOG134	OGIO Ladies Orbit Henley	\$41.00	183	LST296	Sport-Tek Ladies PosiCharge Tri-Blend Wicking Fleece Hooded Pullover	\$38.74-\$40.78	426
LOG136	OGIO Ladies Tread Henley	\$38.50	184	LST298	Sport-Tek Ladies PosiCharge Tri-Blend Wicking Fleece Crop Hooded Pullover	\$34.66-\$38.74	427
LOG138	OGIO Ladies Limit Polo	\$32.50	190	LST299	Sport-Tek Ladies PosiCharge Tri-Blend Wicking Fleece Jogger	\$34.66-\$38.74	427
LOG141	OGIO Ladies Gravitare Scoop 3/4-Sleeve	\$30.50	176	LST30	Sport-Tek Ladies PosiCharge Electric Heather Soft Shell Jacket	\$50.98	658
LOG148	OGIO Ladies Evolution V-Neck	\$32.00	174	LST304	Sport-Tek Ladies Cadence Short	\$18.34	390
LOG2010	OGIO Ladies Torque II Jacket	\$64.00	565	LST307	Sport-Tek Ladies PosiCharge Replica Jersey	\$14.26	385
LOG203	OGIO Ladies Pixel Full-Zip	\$51.00	559	LST340	Sport-Tek Ladies PosiCharge RacerMesh V-Neck Tee	Pricing Upon Request	365
LOG706	OGIO Ladies Connection Anorak	\$60.00	603	LST350	Sport-Tek Ladies PosiCharge Competitor Tee	Pricing Upon Request	355
LOG707	OGIO Ladies Connection Jogger	\$50.00	603	LST352	Sport-Tek Ladies Sleeveless PosiCharge Competitor V-Neck Tee	Pricing Upon Request	359
LOG725	OGIO Ladies Exaction Soft Shell Jacket	\$104.00	602	LST353	Sport-Tek Ladies PosiCharge Competitor V-Neck Tee	Pricing Upon Request	355
LOG726	OGIO Ladies Trax Jacket	\$91.50	602	LST353LS	Sport-Tek Ladies Long Sleeve PosiCharge Competitor V-Neck Tee	Pricing Upon Request	356
LOG727	OGIO Ladies Grit Fleece Jacket	\$71.00	566	LST356	Sport-Tek Ladies PosiCharge Competitor Racerback Tank	Pricing Upon Request	361
LOG752	OGIO Ladies Utilitarian Jacket	\$204.00	597	LST357	Sport-Tek Ladies PosiCharge Competitor 1/4-Zip Pullover	\$15.98	357
LOG753	OGIO Ladies Street Puffy Full-Zip Jacket	\$143.00	599	LST358	Sport-Tek Ladies PosiCharge Competitor Hooded Pullover	\$15.98	358
LOG755	OGIO Ladies Commuter Full-Zip Soft Shell	\$82.00	601	LST360	Sport-Tek Ladies Heather Contender Scoop Neck Tee	\$10.18	372
LOG800	OGIO Ladies Luuma Cuffed Short Sleeve	\$20.50	348	LST361	Sport-Tek Ladies Heather Colorblock Contender V-Neck Tee	\$12.22	373
LOG801	OGIO Ladies Luuma Tank	\$20.50	349	LST362	Sport-Tek Ladies Heather-on-Heather Contender Scoop Neck Tee	\$12.22	374
LOG802	OGIO Ladies Luuma Long Sleeve Tunic	\$24.50	348	LST380	Sport-Tek Ladies PosiCharge Elevate Scoop Neck Tee	\$12.22	380
LOG810	OGIO Ladies Luuma Pullover Fleece Hoodie	\$64.00	550	LST390	Sport-Tek Ladies PosiCharge Electric Heather Sporty Tee	\$12.22	378
LOG811	OGIO Ladies Luuma Cocoon Fleece	\$64.00	550	LST396	Sport-Tek Ladies PosiCharge Electric Heather Racerback Tank	\$10.18	379
LOG812	OGIO Ladies Luuma Full-Zip Fleece	\$66.00	551	LST397	Sport-Tek Ladies PosiCharge Electric Heather Colorblock 1/4-Zip Pullover	\$20.38	379
LOG815	OGIO Ladies Lumma Sherpa Full-Zip	\$81.00	567	LST40	Sport-Tek Ladies Heather Colorblock Raglan Hooded Wind Jacket	\$40.78	655
LOG820	OGIO Ladies Hinge Full-Zip	\$61.00	557	LST400	Sport-Tek Ladies PosiCharge Tri-Blend Wicking Scoop Neck Raglan Tee	\$10.18-\$12.22	366
LOG821	OGIO Ladies Transition Full-Zip	\$71.50	554	LST400LS	Sport-Tek Ladies PosiCharge Long Sleeve Tri-Blend Wicking Scoop Neck Raglan Tee	\$13.24-\$15.28	367
LOG822	OGIO Ladies Transition Pullover	\$61.50	554	LST401	Sport-Tek Ladies PosiCharge Tri-Blend Wicking Dolman Tee	\$12.22-\$14.26	370
LOG823	OGIO Ladies Flux Full-Zip Hoodie	\$75.50	555	LST402	Sport-Tek Ladies PosiCharge Tri-Blend Wicking Tank	\$10.18-\$12.22	370
LOG824	OGIO Ladies Fusion Blazer	\$92.00	596	LST403	Sport-Tek Ladies PosiCharge Tri-Blend Wicking Fan Tee	\$14.26-\$16.30	370
LOG825	OGIO Ladies Luuma Flex Long Sleeve V-Neck	\$42.00	552	LST405	Sport-Tek Ladies PosiCharge Tri-Blend Wicking Polo	\$16.30-\$18.34	117
LPC147V	Port & Company Ladies Tie-Dye V-Neck Tee	Pricing Upon Request	301	LST406	Sport-Tek Ladies PosiCharge Tri-Blend Wicking Long Sleeve Hoodie	\$20.38-\$22.42	369
LPC330V	Port & Company Ladies Tri-Blend V-Neck Tee	Pricing Upon Request	277	LST407	Sport-Tek Ladies PosiCharge Tri-Blend Wicking 1/4-Zip Pullover	\$18.34-\$20.38	368
LPC380	Port & Company Ladies Performance Tee	Pricing Upon Request	294	LST410	Sport-Tek Ladies PosiCharge Tri-Blend Wicking Draft Hoodie Tank	\$20.38	371
LPC381V	Port & Company Ladies Performance Blend V-Neck Tee	Pricing Upon Request	295	LST411	Sport-Tek Ladies PosiCharge Draft Crop Tee	\$12.98	371
LPC450	Port & Company Ladies Fan Favorite Tee	Pricing Upon Request	280	LST420	Sport-Tek Ladies Posi-UV Pro Scoop Neck Tee	Pricing Upon Request	362
LPC450V	Port & Company Ladies Fan Favorite V-Neck Tee	Pricing Upon Request	280	LST450	Sport-Tek Ladies PosiCharge Competitor Cotton Touch Scoop Neck Tee	Pricing Upon Request	353
LPC450VLS	Port & Company Ladies Long Sleeve Fan Favorite V-Neck Tee	Pricing Upon Request	280	LST465	Sport-Tek Ladies Endeavor Tee	\$14.26	381
LPC455V	Port & Company Ladies Fan Favorite Blend V-Neck Tee	Pricing Upon Request	279	LST466	Sport-Tek Ladies Endeavor Tank	\$14.26	381
LPC54	Port & Company Ladies Core Cotton Tee	Pricing Upon Request	286	LST468	Sport-Tek Ladies Endeavor Henley	\$20.38	118
LPC54LS	Port & Company Ladies Long Sleeve Core Cotton Tee	Pricing Upon Request	288	LST469	Sport-Tek Ladies Endeavor 1/4-Zip Pullover	\$22.42	461
LPC54TT	Port & Company Ladies Core Cotton Tank Top	Pricing Upon Request	289	LST470	Sport-Tek Ladies Rashguard Tee	\$22.46	384
LPC54V	Port & Company Ladies Core Cotton V-Neck Tee	Pricing Upon Request	286	LST470LS	Sport-Tek Ladies Long Sleeve Rashguard Tee	\$26.50	384
LPC55	Port & Company Ladies Core Blend Tee	Pricing Upon Request	292	LST475	Sport-Tek Ladies Interval 3" Short	\$14.98	390
LPC61	Port & Company Ladies Essential Tee	Pricing Upon Request	284	LST485	Sport-Tek Ladies Repeat Short	\$18.98	390
LPC78H	Port & Company Ladies Core Fleece Pullover Hooded Sweatshirt	Pricing Upon Request	490	LST520	Sport-Tek Ladies Posi-UV Pro Polo	\$14.26	134
LPC78ZH	Port & Company Ladies Core Fleece Full-Zip Hooded Sweatshirt	Pricing Upon Request	492	LST530	Sport-Tek Ladies PosiCharge Strive Polo	\$16.30	116
LPST871	Sport-Tek Ladies Circuit Jogger	\$49.98	432	LST550	Sport-Tek Ladies PosiCharge Competitor Polo	\$11.98	139
LPST880	Sport-Tek Ladies NRG Fitness Pant	\$34.66	458	LST560	Sport-Tek Ladies Sport-Wick Flex Fleece Full-Zip	\$40.78	453
LPST890	Sport-Tek Ladies 7/8 Legging	\$28.54	361	LST561	Sport-Tek Ladies Sport-Wick Flex Fleece 1/4-Zip	\$34.66	452
LPST891	Sport-Tek Ladies High Rise 7/8 Legging	\$32.62	361	LST570	Sport-Tek Ladies PosiCharge Strive Hooded Full-Zip	\$43.98	431
LPST91	Sport-Tek Ladies Tricot Track Pant	\$29.98	450	LST590	Sport-Tek Ladies PosiCharge Electric Heather Polo	\$18.34	133
LPST95	Sport-Tek Ladies Tricot Track Jogger	\$32.62	450	LST620	Sport-Tek Ladies Contrast PosiCharge Tough Polo	\$24.46	119
LPWU	Port Authority Ladies Garment-Washed Cap	Pricing Upon Request	756	LST630	Sport-Tek Ladies Embossed PosiCharge Tough Polo	\$22.42	119
LSP10	Port & Company Ladies Long Sleeve Value Denim Shirt	\$23.98	43	LST640	Sport-Tek Ladies PosiCharge RacerMesh Polo	\$12.22-\$14.26	136
LSP11	Port & Company Ladies Short Sleeve Value Denim Shirt	\$21.98	43	LST641	Sport-Tek Ladies PosiCharge RacerMesh Raglan Heather Block Polo	\$16.30	137
LST225	Sport-Tek Ladies PosiCharge Electric Heather Fleece Hooded Pullover	\$44.86	437	LST650	Sport-Tek Ladies Micropique Sport-Wick Polo	\$22.42	121
LST235	Sport-Tek Ladies Sport-Wick Fleece Colorblock Hooded Pullover	\$36.70	447	LST652	Sport-Tek Ladies Colorblock Micropique Sport-Wick Polo	\$23.44	125



STYLE	NAME	PRICE	PAGE	STYLE	NAME	PRICE	PAGE
LST653	Sport-Tek Ladies Micropique Sport-Wick Piped Polo	\$24.46	124	MM3004	MERCER+METTLE Double-Knit Snap Front Jacket	\$47.98	533
LST655	Sport-Tek Ladies Side Blocked Micropique Sport-Wick Polo	\$23.44	122	MM3010	MERCER+METTLE Stretch 1/4-Zip Pullover	\$39.98	530
LST659	Sport-Tek Ladies Contrast Stitch Micropique Sport-Wick Polo	\$24.46	124	MM3013	MERCER+METTLE Women's Stretch Drop Shoulder Pullover	\$29.98	532
LST660	Sport-Tek Ladies Heather Contender Polo	\$16.30	130	MM3015	MERCER+METTLE Women's Stretch Open-Front Cardigan	\$41.98	531
LST665	Sport-Tek Ladies Heather Colorblock Contender Polo	\$20.38	131	MM7000	MERCER+METTLE Waterproof Rain Shell	\$93.98	608
LST680	Sport-Tek Ladies PosiCharge Micro-Mesh Polo	\$24.46	126	MM7001	MERCER+METTLE Women's Waterproof Rain Shell	\$93.98	608
LST685	Sport-Tek Ladies PosiCharge Micro-Mesh Colorblock Polo	\$26.50	127	MM7100	MERCER+METTLE Faille Soft Shell	\$73.98	607
LST690	Sport-Tek Ladies PosiCharge Active Textured Polo	\$16.30	132	MM7101	MERCER+METTLE Women's Faille Soft Shell	\$73.98	607
LST695	Sport-Tek Ladies PosiCharge Active Textured Colorblock Polo	\$18.34	132	MM7200	MERCER+METTLE Quilted Jacket	\$59.98	609
LST700	Sport-Tek Ladies Ultimate Performance V-Neck	\$13.24	382	MM7201	MERCER+METTLE Women's Boxy Quilted Jacket	\$59.98	609
LST710	Sport-Tek Ladies Exchange 1.5 Long Sleeve Crew	\$26.50	460	MMB200	MERCER+METTLE Pack	\$59.98	856
LST711	Sport-Tek Ladies Exchange 1.5 Long Sleeve 1/2-Zip	\$30.58	460	MMB201	MERCER+METTLE Rucksack	\$43.98	856
LST76	Sport-Tek Ladies Colorblock Hooded Raglan Jacket	\$31.60	655	MMB202	MERCER+METTLE Convertible Tote	\$31.98	857
LST850	Sport-Tek Ladies Sport-Wick Stretch 1/2-Zip Pullover	\$33.98	455	MMB700	MERCER+METTLE Utility Case	\$11.98	857
LST852	Sport-Tek Ladies Sport-Wick Stretch Full-Zip Jacket	\$44.86	458	MMB800	MERCER+METTLE Weekender Duffel	\$47.98	857
LST853	Sport-Tek Ladies Sport-Wick Stretch Contrast Full-Zip Jacket	\$40.78	454	NE1000	New Era Structured Stretch Cotton Cap	\$11.58	707
LST854	Sport-Tek Ladies Sport-Wick Stretch Contrast 1/2-Zip Pullover	\$40.78	456	NE1020	New Era Stretch Mesh Cap	\$11.98	704
LST855	Sport-Tek Ladies Sport-Wick Stretch Reflective Heather 1/2-Zip Pullover	\$50.98	457	NE1070	New Era Hex Mesh Cap	\$13.98	705
LST860	Sport-Tek Ladies Sport-Wick Textured 1/4-Zip Pullover	\$30.58	459	NE1090	New Era Tech Mesh Cap	\$13.24	703
LST870	Sport-Tek Ladies Circuit Hooded Full-Zip	\$51.98	432	NE1091	New Era Tonal Camo Stretch Tech Mesh Cap	\$13.24	702
LST885	Sport-Tek Ladies NRG Fitness Jacket	\$48.94	458	NE1100	New Era Interception Cap	\$11.58	706
LST90	Sport-Tek Ladies Tricot Track Jacket	\$32.62	450	NE1120	New Era Stretch Mesh Contrast Stitch Cap	\$11.82	705
LST94	Sport-Tek Ladies Tricot Track Jacket	\$34.66	450	NE1121	New Era Diamond Era Stretch Cap	\$13.24	703
LST970	Sport-Tek Ladies Colorblock Soft Shell Jacket	\$51.52	658	NE1122	New Era Stretch Cotton Striped Cap	\$14.26	702
LST980	Sport-Tek Ladies Hooded Soft Shell Jacket	\$48.94	659	NE200	New Era Adjustable Structured Cap	\$11.98	711
LSW285	Port Authority Ladies V-Neck Sweater	\$39.98	524	NE201	New Era Adjustable Unstructured Cap	\$11.98	711
LSW287	Port Authority Ladies Cardigan Sweater	\$41.31	524	NE204	New Era Snapback Contrast Front Mesh Cap	\$11.82	710
LSW289	Port Authority Ladies Open Front Cardigan Sweater	\$51.52	524	NE205	New Era Shadow Heather Striped Flat Bill Snapback Cap	\$11.81	698
LSW415	Port Authority Ladies Marled Cardigan Sweater	\$49.98	525	NE207	New Era Snapback Low-Profile Trucker Cap	\$12.58	708
LSW416	Port Authority Ladies Marled Cocoon Sweater	\$49.98	525	NE209	New Era Performance Dash Adjustable Cap	\$12.98	710
LVL45V	Volunteer Knitwear Ladies Daily V-Neck Tee	Pricing Upon Request	274	NE302	New Era Youth Stretch Mesh Cap	\$11.98	704
LW100	Port Authority Ladies Long Sleeve Carefree Poplin Shirt	\$21.98	31	NE304	New Era Youth Original Fit Diamond Era Flat Bill Snapback Cap	\$13.24	701
LW102	Port Authority Ladies 3/4-Sleeve Carefree Poplin Shirt	\$22.42	31	NE400	New Era Flat Bill Snapback Cap	\$13.24	699
LW380	Port Authority Ladies Slub Chambray Shirt	\$31.98	40	NE402	New Era Original Fit Flat Bill Snapback Cap	\$13.24	701
LW382	Port Authority Ladies Long Sleeve Chambray Easy Care Shirt	\$30.58	40	NE403	New Era Original Fit Snapback Trucker Cap	\$13.24	700
LW400	Port Authority Ladies Short Sleeve Performance Staff Shirt	\$30.58	21	NE404	New Era Original Fit Diamond Era Flat Bill Snapback Cap	\$13.24	701
LW401	Port Authority Ladies Long Sleeve Performance Staff Shirt	\$32.62	21	NE406	New Era Perforated Performance Cap	\$15.98	709
LW644	Port Authority Ladies Broadcloth Gingham Easy Care Shirt	\$32.62	33	NE407	New Era Camo Flat Bill Snapback Cap	\$13.24	700
LW645	Port Authority Ladies Pincheck Easy Care Shirt	\$32.62	34	NE408	New Era Shadow Heather Striped Flat Bill Snapback Cap	\$14.26	701
LW657	Port Authority Ladies SuperPro Oxford Stripe Shirt	\$34.66	23	NE701	New Era Ballistic Cap	\$13.98	706
LW668	Port Authority Ladies Plaid Flannel Tunic	\$32.62	38	NE702	New Era Shadow Stretch Mesh Cap	\$13.24	704
LW670	Port Authority Ladies Everyday Plaid Shirt	\$32.62	38	NE703	New Era Shadow Stretch Heather Cap	\$13.24	706
LW672	Port Authority Ladies Long Sleeve Ombre Plaid Shirt	\$37.98	39	NE704	New Era Shadow Stretch Heather Colorblock Cap	\$13.24	703
LW676	Port Authority Ladies Long Sleeve Perfect Denim Shirt	\$30.58	41	NE800	New Era Hex Era Bucket Hat	\$20.38	711
LW680	Port Authority Ladies City Stretch Tunic	\$40.78	20	NE900	New Era Knit Beanie	\$12.22	713
LW700	Port Authority Ladies Long Sleeve Button-Front Blouse	\$30.58	19	NE902	New Era Sideline Beanie	\$14.26	713
LW701	Port Authority Ladies 3/4-Sleeve Tunic Blouse	\$28.54	19	NE903	New Era Ribbed Tailgate Beanie	\$13.24	713
LW702	Port Authority Ladies Wrap Blouse	\$28.54	19	NE904	New Era Colorblock Cuffed Beanie	\$14.26	712
LW703	Port Authority Ladies Sleeveless Blouse	\$25.48	19	NE905	New Era Speckled Beanie	\$13.24	712
LW808	Port Authority Ladies Long Sleeve SuperPro React Twill Shirt	\$23.44	27	NE906	New Era On-Field Knit Beanie	\$15.28	712
LW809	Port Authority Ladies Short Sleeve SuperPro React Twill Shirt	\$21.40	27	NEA100	New Era Heritage Blend Crew Tee	\$11.20-\$13.24	243
MM1000	MERCER+METTLE Stretch Heavyweight Pique Polo	\$24.98	59	NEA102	New Era Heritage Blend Long Sleeve Crew Tee	\$15.28-\$16.30	242
MM1001	MERCER+METTLE Women's Stretch Heavyweight Pique Polo	\$24.98	59	NEA104	New Era Heritage Blend 3/4-Sleeve Baseball Raglan Tee	\$19.36-\$20.38	246
MM1006	MERCER+METTLE Stretch Pique Full-Button Polo	\$27.98	59	NEA107	New Era Heritage Blend Varsity Tee	\$17.32	245
MM1008	MERCER+METTLE Stretch Pique Henley	\$22.98	59	NEA120	New Era Sueded Cotton Blend Crew Tee	\$14.26	250
MM1014	MERCER+METTLE Stretch Jersey Polo	\$22.98	60	NEA121	New Era Sueded Cotton Blend 3/4-Sleeve Baseball Raglan Tee	\$18.34	250
MM1015	MERCER+METTLE Women's Stretch Jersey Polo	\$22.98	60	NEA122	New Era Sueded Cotton Blend Full-Zip Hoodie	\$35.98	238
MM1016	MERCER+METTLE Stretch Jersey Crew	\$13.98	61	NEA123	New Era Sueded Cotton Blend 1/4-Zip Pullover	\$31.98	238
MM1017	MERCER+METTLE Women's Stretch Relaxed Scoop	\$15.98	61	NEA135	New Era Tri-Blend Tee	\$10.18	240
MM2000	MERCER+METTLE Long Sleeve Stretch Woven Shirt	\$41.98	10	NEA137	New Era Tri-Blend Hoodie	\$24.46	241
MM2001	MERCER+METTLE Women's Long Sleeve Stretch Woven Shirt	\$41.98	11	NEA140	New Era Thermal Long Sleeve	\$22.42	237
MM2011	MERCER+METTLE Women's Stretch Crepe 3/4-Sleeve Blouse	\$31.98	11	NEA141	New Era Thermal Full-Zip Hoodie	\$34.66	237
MM2013	MERCER+METTLE Women's Stretch Crepe Long Sleeve Camp Blouse	\$35.98	11	NEA200	New Era Series Performance Crew Tee	\$18.34	248
MM3000	MERCER+METTLE Double-Knit Bomber	\$45.98	535	NEA201	New Era Series Performance Long Sleeve Crew Tee	\$20.38	248
MM3001	MERCER+METTLE Women's Double-Knit Bomber	\$47.98	535	NEA220	New Era Diamond Era Full-Button Jersey	\$30.58	251
MM3002	MERCER+METTLE Double-Knit Full-Zip Hoodie	\$43.98	534	NEA221	New Era Diamond Era 2-Button Jersey	\$28.54	251

# STYLE INDEX

STYLE	NAME	PRICE	PAGE	STYLE	NAME	PRICE	PAGE
NEA300	New Era Venue Home Plate Polo	\$34.66-\$37.98	173	NL3900	Next Level Women's Cotton Boyfriend Tee	Pricing Upon Request	255
NEA301	New Era Stub Twist Polo	\$30.58	172	NL5013	Next Level Women's Festival Muscle Tank	Pricing Upon Request	254
NEA500	New Era French Terry Pullover Hoodie	\$44.86-\$46.90	420	NL5030	Next Level Women's Festival Scoop Neck Tee	Pricing Upon Request	254
NEA501	New Era French Terry Crew	\$40.78-\$42.82	420	NL5080	Next Level Women's Festival Cali Crop Tee	Pricing Upon Request	254
NEA502	New Era French Terry Full-Zip Hoodie	\$50.98-\$53.02	422	NL6010	Next Level Unisex Tri-Blend Tee	Pricing Upon Request	253
NEA503	New Era French Terry Baseball Full-Zip	\$50.98	423	NL6051	Next Level Unisex Tri-Blend 3/4-Sleeve Raglan Tee	Pricing Upon Request	253
NEA510	New Era Tri-Blend Fleece Pullover Hoodie	\$42.82	414	NL6200	Next Level Unisex Poly/Cotton Tee	Pricing Upon Request	255
NEA511	New Era Tri-Blend Fleece Full-Zip Hoodie	\$46.90	416	NL6210	Next Level Unisex CVC Tee	Pricing Upon Request	252
NEA512	New Era Tri-Blend Fleece 1/4-Zip Pullover	\$42.82	417	NL6410	Next Level Unisex CVC Sueded Tee	Pricing Upon Request	252
NEA520	New Era Venue Fleece Pullover Hoodie	\$61.18	412	NL6610	Next Level Women's CVC Tee	Pricing Upon Request	252
NEA521	New Era Venue Fleece Crew	\$50.98	412	NL6710	Next Level Women's CVC Tee	Pricing Upon Request	252
NEA523	New Era Venue Fleece 1/4-Zip Pullover	\$61.18	412	NL6733	Next Level Women's Tri-Blend Racerback Tank	Pricing Upon Request	253
NEA530	New Era Performance Terry Full-Zip	\$40.78	419	NL9300	Next Level Unisex Malibu Pullover Hoodie	Pricing Upon Request	479
NEA533	New Era Performance Terry Short Sleeve Hoodie	\$36.70	419	NL9303	Next Level Unisex Santa Cruz Pullover Hoodie	Pricing Upon Request	479
NEA600	New Era Cage Short Sleeve 1/4-Zip Jacket	\$46.90	648	NL9602	Next Level Unisex Santa Cruz Zip Hoodie	Pricing Upon Request	479
NEA601	New Era Coach's Jacket	\$44.86	649	NP0021R	Russell Outdoors Realtree Explorer 100% Cotton T-Shirt	\$15.28	331
NEA650	New Era Track Jacket	\$46.90	413	OE320	OGIO Endurance Pulse Crew	\$20.50	342
NEB201	New Era Legacy Backpack	\$40.80	792	OE321	OGIO Endurance Long Sleeve Pulse Crew	\$24.50	343
NEB202	New Era Legacy Rucksack	\$51.00	792	OE323	OGIO Endurance Pulse Phantom Tee	\$22.50	344
NEB300	New Era Shutout Backpack	\$71.40	794	OE326	OGIO Endurance Verge Crew	\$20.50	346
NEB600	New Era Game Day Cinch	\$14.28	795	OE335	OGIO Endurance Nexus 1/4-Zip Pullover	\$41.00	347
NEB700	New Era Shutout Duffel	\$71.40	794	OE336	OGIO Endurance Peak Tee	\$18.50	340
NEB701	New Era Shutout Wheeled Bat Bag	\$127.50	795	OE340	OGIO Endurance Force Long Sleeve Tee	\$32.00	351
NEB800	New Era Legacy Duffel	\$43.86	792	OE341	OGIO Endurance Force 1/4-Zip	\$38.00	350
NKAA1848	Nike Ladies Dri-FIT Hex Textured V-Neck Top	\$57.50	154	OE341	OGIO Endurance Force 1/4-Zip	\$38.00	553
NKAA1852	Nike Dri-FIT Waves Jacquard Polo	\$68.50	150	OE350	OGIO Endurance Level Mesh Tee	\$22.50	345
NKAA1854	Nike Dri-FIT Prime Polo	\$61.50	157	OE400	OGIO Endurance Fulcrum Pant	\$51.00	562
NKAA1859	Nike Dri-FIT Tech Cap	\$22.50	724	OE500	OGIO Endurance Pursuit 1/4-Zip	\$65.00	559
NKAA1860	Nike Dri-FIT Classic 99 Cap	\$24.50	721	OE502	OGIO Endurance Cadmium Jacket	\$61.00	561
NKAH6254	Nike Therma-FIT 1/2-Zip Fleece	\$71.50	546	OE503	OGIO Endurance Origin Jacket	\$63.00	564
NKAH6259	Nike Therma-FIT Full-Zip Fleece Hoodie	\$81.50	547	OE550	OGIO Endurance Radius 1/4-Zip	\$49.00	558
NKAH6260	Nike Ladies Therma-FIT Full-Zip Fleece	\$76.50	546	OE650	OGIO Endurance Apex Cap	\$13.00	729
NKAH6264	Nike Ladies Therma-FIT Full-Zip Fleece Hoodie	\$81.50	547	OE652	OGIO Endurance Fulcrum Beanie	\$10.20	781
NKAH6266	Nike Dri-FIT Hex Textured Polo	\$57.50	154	OE653	OGIO Endurance Stride Mesh Cap	Pricing Upon Request	729
NKAH6267	Nike Therma-FIT Textured Fleece 1/2-Zip	\$75.50	544	OE654	OGIO Endurance Circuit Cap	\$13.00	728
NKAH6268	Nike Therma-FIT Textured Fleece Full-Zip Hoodie	\$85.50	544	OE700	OGIO Endurance Fulcrum Full-Zip	\$68.00	563
NKAH6418	Nike Therma-FIT Full-Zip Fleece	\$76.50	546	OE701	OGIO Endurance Fulcrum 1/4-Zip	\$64.00	562
NKAO9293	Nike Dri-FIT Mesh Back Cap	\$22.50	720	OE702	OGIO Endurance Sonar Full-Zip	\$65.00	564
NKBQ5230	Nike Dri-FIT Cotton/Poly Long Sleeve Tee	\$32.62	339	OE703	OGIO Endurance Modern Performance Full-Zip	\$61.00	556
NKBQ5231	Nike Dri-FIT Cotton/Poly Tee	\$26.50	339	OE710	OGIO Endurance Trainer Jacket	\$51.00	605
NKBQ5232	Nike Core Cotton Long Sleeve Tee	\$26.50	338	OE711	OGIO Endurance Flash Jacket	\$102.00	605
NKBQ5233	Nike Core Cotton Tee	\$22.00	338	OE720	OGIO Endurance Crux Soft Shell	\$85.00	600
NKBQ5234	Nike Ladies Dri-FIT Cotton/Poly Scoop Neck Tee	\$26.50	339	OE721	OGIO Endurance Pivot Soft Shell Jacket	\$105.00	604
NKBQ5235	Nike Ladies Core Cotton Long Sleeve Scoop Neck Tee	\$26.00	338	OE722	OGIO Endurance Brink Soft Shell	\$82.00	598
NKBV6041	Nike Dry Victory Textured Polo	\$56.00	151	OE728	OGIO Endurance Stealth Full-Zip Jacket	\$81.50	560
NKBV6042	Nike Dry Essential Solid Polo	\$46.00	162	OE750	OGIO Endurance Impact Jacket	\$209.00	604
NKBV6043	Nike Ladies Dry Essential Solid Polo	\$46.00	162	OG1000	OGIO Urban Shirt	\$45.00	13
NKBV6044	Nike Dry 1/2-Zip Cover-Up	\$66.00	538	OG1002	OGIO Commuter Woven Shirt	\$45.00	11
NKBV6047	Nike Dry Raglan Polo	\$57.50	151	OG101	OGIO Caliber2.0 Polo	\$32.50	192
NKDC1963	Nike Dri-FIT Micro Pique 2.0 Polo with Tall Sizes	\$39.98	147	OG102	OGIO Accelerator Polo	\$40.50	181
NKDC1991	Nike Ladies Dri-FIT Micro Pique 2.0 Polo	\$39.98	147	OG1030	OGIO Linear Polo	\$40.50	186
NKDC2103	Nike Dri-FIT Micro Pique 2.0 Pocket Polo	\$39.98	147	OG105	OGIO Caliber2.0 Long Sleeve	\$38.50	193
NKDC2104	Nike Dri-FIT Micro Pique 2.0 Long Sleeve Polo	\$47.98	147	OG106	OGIO Trax Polo	\$45.00	181
NKDC2105	Nike Ladies Dri-FIT Micro Pique 2.0 Long Sleeve Polo	\$47.98	147	OG109	OGIO Hybrid Polo	\$45.00	182
NKDC2108	Nike Dri-FIT Vapor Polo	\$61.00	149	OG110	OGIO Optic Polo	\$49.00	179
NKDC2109	Nike Dri-FIT Vapor Space Dyed Polo	\$66.50	148	OG116	OGIO Elixir Polo	\$49.00	178
NKDC2114	Nike Dri-FIT Vapor Block Polo	\$61.00	149	OG122	OGIO Gauge Polo	\$39.00	187
NKDC2115	Nike Dri-FIT Vapor Jacquard Polo	\$66.50	148	OG125	OGIO Framework Polo	\$35.00	189
NKDC4217	Nike Dri-FIT Team Visor	\$21.60	727	OG126	OGIO Onyx Polo	\$34.50	185
NKDH4949	Nike Dri-FIT Element 1/2-Zip Top	\$70.00	545	OG130	OGIO Metro Polo	\$36.50	188
NKDH4951	Nike Ladies Dri-FIT Element 1/2-Zip Top	\$70.00	545	OG131	OGIO Fuse Polo	\$47.00	180
NKDH7709	Nike Brasilia Medium Backpack	\$45.00 (R)	844	OG133	OGIO Orbit Polo	\$41.00	183
NKDM3978	Nike Brasilia Drawstring Pack	\$16.00 (R)	845	OG135	OGIO Tread Polo	\$38.50	184
NKDO9193	Nike Brasilia Large Duffel	\$50.00 (R)	844	OG137	OGIO Surge Polo	\$54.00	178
NL3600	Next Level Unisex Cotton Tee	Pricing Upon Request	255	OG138	OGIO Limit Polo	\$32.50	190
NL3601	Next Level Cotton Long Sleeve Tee	Pricing Upon Request	255	OG139	OGIO Limit 1/4-Zip	\$39.00	191

STYLE	NAME	PRICE	PAGE	STYLE	NAME	PRICE	PAGE
OG139	OGIO Limit 1/4-Zip	\$39.00	561	PC450T	Port & Company Toddler Fan Favorite Tee	Pricing Upon Request	281
OG140	OGIO Gravitare Polo	\$47.00	177	PC450Y	Port & Company Youth Fan Favorite Tee	Pricing Upon Request	281
OG141	OGIO Gravitare Full-Button Polo	\$41.00	176	PC455	Port & Company Fan Favorite Blend Tee	Pricing Upon Request	279
OG143	OGIO Slate Polo	\$37.00	177	PC455LS	Port & Company Long Sleeve Fan Favorite Blend Tee	Pricing Upon Request	279
OG145	OGIO Code Stretch Long Sleeve Button-Up	\$45.00	13	PC455Y	Port & Company Youth Fan Favorite Blend Tee	Pricing Upon Request	279
OG145	OGIO Code Stretch Long Sleeve Button-Up	\$45.00	175	PC54	Port & Company Core Cotton Tee	Pricing Upon Request	286
OG146	OGIO Code Stretch Polo	\$34.50	175	PC54C	Port & Company Core Cotton Camo Tee	Pricing Upon Request	290
OG147	OGIO Evolution Polo	\$32.00	174	PC54LS	Port & Company Long Sleeve Core Cotton Tee	Pricing Upon Request	288
OG148	OGIO Evolution Henley	\$30.00	174	PC54P	Port & Company Core Cotton Pocket Tee	Pricing Upon Request	289
OG2010	OGIO Torque II Pullover	\$64.00	585	PC54R	Port & Company Core Cotton Ringer Tee	Pricing Upon Request	290
OG202	OGIO Pixel 1/4-Zip	\$51.00	559	PC54SL	Port & Company Core Cotton Sleeveless Tee	Pricing Upon Request	288
OG600	OGIO X-Over Cap	\$14.00	728	PC54T	Port & Company Tall Core Cotton Tee	Pricing Upon Request	286
OG601	OGIO Flux Cap	\$14.00	729	PC54TT	Port & Company Core Cotton Tank Top	Pricing Upon Request	289
OG603	OGIO Fusion Trucker Cap	\$12.00	728	PC54V	Port & Company Core Cotton V-Neck Tee	Pricing Upon Request	286
OG706	OGIO Connection Full-Zip	\$60.00	603	PC54Y	Port & Company Youth Core Cotton Tee	Pricing Upon Request	286
OG707	OGIO Connection Jogger	\$50.00	603	PC54YLS	Port & Company Youth Long Sleeve Core Cotton Tee	Pricing Upon Request	288
OG725	OGIO Exaction Soft Shell Jacket	\$104.00	602	PC55	Port & Company Core Blend Tee	Pricing Upon Request	292
OG726	OGIO Trax Jacket	\$91.50	602	PC55LS	Port & Company Long Sleeve Core Blend Tee	Pricing Upon Request	293
OG727	OGIO Grit Fleece Jacket	\$71.00	566	PC55LST	Port & Company Tall Long Sleeve Core Blend Tee	Pricing Upon Request	293
OG752	OGIO Utilitarian Jacket	\$204.00	597	PC55P	Port & Company Core Blend Pocket Tee	Pricing Upon Request	293
OG753	OGIO Street Puffy Full-Zip Jacket	\$143.00	599	PC55PT	Port & Company Tall Core Blend Pocket Tee	Pricing Upon Request	293
OG754	OGIO Reverse Shirt Jacket	\$81.00	598	PC55RS	Port & Company Core Blend 3/4-Sleeve Raglan Tee	Pricing Upon Request	291
OG755	OGIO Commuter Full-Zip Soft Shell	\$82.00	601	PC55T	Port & Company Tall Core Blend Tee	Pricing Upon Request	292
OG813	OGIO Luuma 1/2-Zip Fleece	\$64.00	551	PC55Y	Port & Company Youth Core Blend Tee	Pricing Upon Request	292
OG814	OGIO Luuma Hoodie	\$64.00	551	PC55YRS	Port & Company Youth Core Blend 3/4-Sleeve Raglan Tee	Pricing Upon Request	291
OG820	OGIO Hinge Full-Zip	\$61.00	557	PC590	Port & Company Performance Fleece Crewneck Sweatshirt	Pricing Upon Request	486
OG821	OGIO Transition 1/4-Zip	\$71.50	554	PC590H	Port & Company Performance Fleece Pullover Hooded Sweatshirt	Pricing Upon Request	486
OG823	OGIO Flux 1/4-Zip	\$67.00	555	PC590Q	Port & Company Performance Fleece 1/4-Zip Pullover Sweatshirt	Pricing Upon Request	486
OG824	OGIO Fusion Blazer	\$92.00	596	PC590YH	Port & Company Youth Performance Fleece Pullover Hooded Sweatshirt	Pricing Upon Request	486
OG825	OGIO Luuma Flex Long Sleeve Crew	\$42.00	552	PC600	Port & Company Bouncer Tee	Pricing Upon Request	283
P160	Hanes EcoSmart Crewneck Sweatshirt	Pricing Upon Request	506	PC600LS	Port & Company Long Sleeve Bouncer Tee	Pricing Upon Request	283
P170	Hanes EcoSmart Pullover Hooded Sweatshirt	Pricing Upon Request	506	PC600P	Port & Company Bouncer Pocket Tee	Pricing Upon Request	283
P180	Hanes EcoSmart Full-Zip Hooded Sweatshirt	Pricing Upon Request	506	PC61	Port & Company Essential Tee	Pricing Upon Request	284
P470	Hanes Youth EcoSmart Pullover Hooded Sweatshirt	Pricing Upon Request	506	PC61LS	Port & Company Long Sleeve Essential Tee	Pricing Upon Request	284
PC098	Port & Company Beach Wash Garment-Dyed Sweatshirt	Pricing Upon Request	496	PC61LSP	Port & Company Long Sleeve Essential Pocket Tee	Pricing Upon Request	284
PC098H	Port & Company Beach Wash Garment-Dyed Pullover Hooded Sweatshirt	Pricing Upon Request	496	PC61LSPT	Port & Company Tall Long Sleeve Essential Pocket Tee	Pricing Upon Request	284
PC099	Port & Company Beach Wash Garment-Dyed Tee	Pricing Upon Request	296	PC61LST	Port & Company Tall Long Sleeve Essential Tee	Pricing Upon Request	284
PC099LS	Port & Company Beach Wash Garment-Dyed Long Sleeve Tee	Pricing Upon Request	298	PC61M	Port & Company Essential Mock Turtleneck	Pricing Upon Request	105
PC099LSP	Port & Company Beach Wash Garment-Dyed Long Sleeve Pocket Tee	Pricing Upon Request	298	PC61P	Port & Company Essential Pocket Tee	Pricing Upon Request	284
PC099P	Port & Company Beach Wash Garment-Dyed Pocket Tee	Pricing Upon Request	296	PC61PT	Port & Company Tall Essential Pocket Tee	Pricing Upon Request	284
PC099TT	Port & Company Beach Wash Garment-Dyed Tank Top	Pricing Upon Request	298	PC61T	Port & Company Tall Essential Tee	Pricing Upon Request	284
PC099Y	Port & Company Youth Beach Wash Garment-Dyed Tee	Pricing Upon Request	296	PC61Y	Port & Company Youth Essential Tee	Pricing Upon Request	284
PC144	Port & Company Crystal Tie-Dye Pullover Hoodie	Pricing Upon Request	495	PC78	Port & Company Core Fleece Crewneck Sweatshirt	Pricing Upon Request	490
PC145	Port & Company Crystal Tie-Dye Tee	Pricing Upon Request	300	PC78FZ	Port & Company Core Fleece Cadet Full-Zip Sweatshirt	Pricing Upon Request	490
PC145Y	Port & Company Youth Crystal Tie-Dye Tee	Pricing Upon Request	300	PC78H	Port & Company Core Fleece Pullover Hooded Sweatshirt	Pricing Upon Request	490
PC146	Port & Company Tie-Dye Pullover Hooded Sweatshirt	Pricing Upon Request	494	PC78HC	Port & Company Core Fleece Camo Pullover Hooded Sweatshirt	Pricing Upon Request	490
PC146Y	Port & Company Youth Tie-Dye Pullover Hooded Sweatshirt	Pricing Upon Request	494	PC78HT	Port & Company Tall Core Fleece Pullover Hooded Sweatshirt	Pricing Upon Request	490
PC147	Port & Company Tie-Dye Tee	Pricing Upon Request	301	PC78J	Port & Company Core Fleece Jogger	Pricing Upon Request	493
PC147LS	Port & Company Tie-Dye Long Sleeve Tee	Pricing Upon Request	301	PC78P	Port & Company Core Fleece Sweatpant with Pockets	Pricing Upon Request	493
PC147TT	Port & Company Tie-Dye Tank Top	Pricing Upon Request	301	PC78Q	Port & Company Core Fleece 1/4-Zip Pullover Sweatshirt	Pricing Upon Request	490
PC147Y	Port & Company Youth Tie-Dye Tee	Pricing Upon Request	301	PC78YJ	Port & Company Youth Core Fleece Jogger	Pricing Upon Request	493
PC148	Port & Company Tiger Stripe Tie-Dye Tee	Pricing Upon Request	300	PC78ZH	Port & Company Core Fleece Full-Zip Hooded Sweatshirt	Pricing Upon Request	492
PC149	Port & Company Window Tie-Dye Tee	Pricing Upon Request	300	PC850	Port & Company Fan Favorite Fleece Crewneck Sweatshirt	Pricing Upon Request	487
PC149Y	Port & Company Youth Window Tie-Dye Tee	Pricing Upon Request	300	PC850H	Port & Company Fan Favorite Fleece Pullover Hooded Sweatshirt	Pricing Upon Request	487
PC150	Port & Company Ring Spun Cotton Tee	Pricing Upon Request	282	PC850Q	Port & Company Fan Favorite 1/4-Zip Pullover Sweatshirt	Pricing Upon Request	487
PC330	Port & Company Tri-Blend Tee	Pricing Upon Request	277	PC850YH	Port & Company Youth Fan Favorite Fleece Pullover Hooded Sweatshirt	Pricing Upon Request	487
PC330LS	Port & Company Tri-Blend Long Sleeve Tee	Pricing Upon Request	277	PC850ZH	Port & Company Fan Favorite Fleece Full-Zip Hooded Sweatshirt	Pricing Upon Request	487
PC380	Port & Company Performance Tee	Pricing Upon Request	294	PC90	Port & Company Essential Fleece Crewneck Sweatshirt	Pricing Upon Request	488
PC380LS	Port & Company Long Sleeve Performance Tee	Pricing Upon Request	294	PC90H	Port & Company Essential Fleece Pullover Hooded Sweatshirt	Pricing Upon Request	488
PC380Y	Port & Company Youth Performance Tee	Pricing Upon Request	294	PC90HT	Port & Company Tall Essential Fleece Pullover Hooded Sweatshirt	Pricing Upon Request	488
PC380YLS	Port & Company Youth Long Sleeve Performance Tee	Pricing Upon Request	294	PC90P	Port & Company Essential Fleece Sweatpant with Pockets	Pricing Upon Request	488
PC381	Port & Company Performance Blend Tee	Pricing Upon Request	295	PC90T	Port & Company Tall Essential Fleece Crewneck Sweatshirt	Pricing Upon Request	488
PC381LS	Port & Company Long Sleeve Performance Blend Tee	Pricing Upon Request	295	PC90Y	Port & Company Youth Core Fleece Crewneck Sweatshirt	Pricing Upon Request	490
PC381Y	Port & Company Youth Performance Blend Tee	Pricing Upon Request	295	PC90YH	Port & Company Youth Core Fleece Pullover Hooded Sweatshirt	Pricing Upon Request	490
PC450	Port & Company Fan Favorite Tee	Pricing Upon Request	281	PC90YP	Port & Company Youth Core Fleece Sweatpant	Pricing Upon Request	493
PC450LS	Port & Company Long Sleeve Fan Favorite Tee	Pricing Upon Request	281	PC90YZH	Port & Company Youth Core Fleece Full-Zip Hooded Sweatshirt	Pricing Upon Request	492

# STYLE INDEX

STYLE	NAME	PRICE	PAGE	STYLE	NAME	PRICE	PAGE
PC90ZH	Port & Company Essential Fleece Full-Zip Hooded Sweatshirt	Pricing Upon Request	488	S600	Port Authority Long Sleeve Denim Shirt	\$30.58	42
PC90ZHT	Port & Company Tall Essential Fleece Full-Zip Hooded Sweatshirt	Pricing Upon Request	488	S6000	Champion Eco Fleece Crewneck Sweatshirt	\$23.30	474
PS174	Sport-Tek Wind Pant	\$26.50	657	S600T	Port Authority Long Sleeve Twill Shirt	\$30.58	37
PS1781	Sport-Tek Circuit Jogger	\$49.98	432	S608	Port Authority Long Sleeve Easy Care Shirt	\$25.48	29
PS191	Sport-Tek Tricot Track Pant	\$29.98	450	S608ES	Port Authority Extended Size Long Sleeve Easy Care Shirt	\$40.62	29
PS195	Sport-Tek Tricot Track Jogger	\$32.62	450	S638	Port Authority Non-Iron Twill Shirt	\$45.88	36
PT20	Red Kap Industrial Work Pant	\$29.58-\$35.58	51	S639	Port Authority Plaid Pattern Easy Care Shirt	\$32.62	34
PT26	Red Kap Industrial Work Short	\$27.58-\$31.58	51	S640	Port Authority Crosshatch Easy Care Shirt	\$32.62	32
PT333	Port Authority Torrent Waterproof Pant	\$48.90	622	S642	Port Authority Tattersall Easy Care Shirt	\$34.66	35
PT38	Port Authority Rally Towel	Pricing Upon Request	909	S651	Port Authority Untucked Fit SuperPro Oxford Shirt	\$31.98	22
PT390	Port Authority Hemmed Towel	Pricing Upon Request	908	S654	Port Authority Gingham Easy Care Shirt	\$32.62	33
PT400	Port Authority Grommated Hemmed Towel	Pricing Upon Request	908	S658	Port Authority SuperPro Oxford Shirt	\$31.98	22
PT42	Port Authority Beach Towel	\$24.46	911	S659	Port Authority Short Sleeve SuperPro Oxford Shirt	\$31.98	22
PT43	Port Authority Cabana Stripe Beach Towel	\$26.50	911	S661	Port Authority Slim Fit SuperPro Oxford Shirt	\$31.98	22
PT44	Port Authority Value Beach Towel	\$16.98-\$18.98	911	S662	Port Authority Textured Camp Shirt	\$32.62	45
PT45	Port Authority Value Cabana Stripe Beach Towel	\$20.38	911	S663	Port Authority SuperPro Twill Shirt	\$28.54	25
PT48	Port Authority Sublimation Rally Towel	Pricing Upon Request	910	S664	Port Authority Short Sleeve SuperPro Twill Shirt	\$28.54	25
PT49	Port Authority Sublimation Beach Towel	\$16.30	910	S700	Champion Eco Fleece Pullover Hoodie	\$33.00	474
PT60	Red Kap Elastic Insert Pant	\$31.58-\$39.58	51	S800	Champion Eco Fleece Full-Zip Hoodie	\$39.50	474
PT66	Red Kap Industrial Cargo Short	\$34.98-\$40.98	50	SF000	Gildan Softstyle Crewneck Sweatshirt	Pricing Upon Request	500
PT88	Red Kap Industrial Cargo Pant	\$40.98-\$42.98	50	SF500	Gildan Softstyle Pullover Hooded Sweatshirt	Pricing Upon Request	500
PWSH2	Port Authority Bucket Hat	\$10.38	771	SL04	Hanes Ladies Perfect-T Cotton T-Shirt	Pricing Upon Request	323
PWU	Port Authority Garment-Washed Cap	Pricing Upon Request	756	SLU2	Bulwark EXCEL FR ComforTouch Dress Uniform Shirt	\$96.65	48
R102	Port Authority Plush Microfleece Shawl Collar Robe	\$41.31	903	SP10	Port & Company Long Sleeve Value Denim Shirt	\$23.98	43
R103	Port Authority Checkered Terry Shawl Collar Robe	\$61.18	903	SP11	Port & Company Short Sleeve Value Denim Shirt	\$21.98	43
RH240	Red House Pinpoint Oxford Non-Iron Shirt	\$48.96	15	SP14	Red Kap Long Sleeve Industrial Work Shirt	\$23.98	49
RH250	Red House Ladies Pinpoint Oxford Non-Iron Shirt	\$48.96	15	SP14LONG	Red Kap Long Size, Long Sleeve Industrial Work Shirt	\$25.98	49
RH370	Red House Nailhead Non-Iron Shirt	\$48.96	14	SP17	CornerStone Long Sleeve SuperPro Twill Shirt	\$32.62	37
RH390	Red House Slim Fit Nailhead Non-Iron Shirt	\$48.96	14	SP18	CornerStone Short Sleeve SuperPro Twill Shirt	\$30.58	37
RH470	Red House Ladies Nailhead Non-Iron Shirt	\$48.96	14	SP24	Red Kap Short Sleeve Industrial Work Shirt	\$20.98	49
RH60	Red House Dobby Non-Iron Button-Down Shirt	\$61.20	17	SP24LONG	Red Kap Long Size, Short Sleeve Industrial Work Shirt	\$22.98	49
RH620	Red House Slim Fit Pinpoint Oxford Non-Iron Shirt	\$48.96	15	SRJ754	Port Authority Enhanced Visibility Challenger Jacket with Reflective Taping	\$75.46	673
RH690	Red House Ladies 3/4-Sleeve Nailhead Non-Iron Shirt	\$48.96	14	ST220	Sport-Tek PosiCharge Tough Mesh Full-Button Jersey	\$24.46	386
RH70	Red House Windowpane Plaid Non-Iron Shirt	\$59.16	17	ST225	Sport-Tek PosiCharge Electric Heather Fleece Hooded Pullover	\$44.86	436
RH78	Red House Non-Iron Twill Shirt	\$40.80	16	ST226	Sport-Tek PosiCharge Electric Heather Fleece 1/4-Zip Pullover	\$40.78	436
RH79	Red House Ladies Non-Iron Twill Shirt	\$40.80	16	ST230	Sport-Tek Sport-Wick Mineral Freeze Fleece Hooded Pullover	\$40.78	449
RH85	Red House Open Ground Check Non-Iron Shirt	\$51.00	17	ST231	Sport-Tek Sport-Wick Mineral Freeze Fleece Colorblock Hooded Pullover	\$40.78	449
RH86	Red House Ladies Open Ground Check Non-Iron Shirt	\$51.00	17	ST233	Sport-Tek Sport-Wick Fleece Jogger	\$30.58	444
RO78Q	Russell Outdoors Realtree 1/4-Zip Sweatshirt	\$40.78	507	ST235	Sport-Tek Sport-Wick Fleece Colorblock Hooded Pullover	\$36.70	447
RO78ZH	Russell Outdoors Realtree Full-Zip Hooded Sweatshirt	\$50.98	507	ST236	Sport-Tek Sport-Wick Varsity Fleece Full-Zip Hooded Jacket	\$40.78	446
RS1003	Rabbit Skins Infant Contrast Trim Terry Bib	Pricing Upon Request	326	ST237	Sport-Tek Sport-Wick Fleece Pant	\$30.58	444
RS1005	Rabbit Skins Infant Premium Jersey Bib	Pricing Upon Request	326	ST238	Sport-Tek Sport-Wick Fleece Full-Zip Hooded Jacket	\$38.74	443
RS3037	Rabbit Skins Toddler Football Fine Jersey Tee	Pricing Upon Request	329	ST239	Sport-Tek Sport-Wick CamoHex Fleece Colorblock Hooded Pullover	\$40.78	448
RS3321	Rabbit Skins Toddler Fine Jersey Tee	Pricing Upon Request	328	ST240	Sport-Tek Sport-Wick CamoHex Fleece Hooded Pullover	\$40.78	448
RS3322	Rabbit Skins Infant Fine Jersey Tee	Pricing Upon Request	328	ST241	Sport-Tek Sport-Wick Fleece Full-Zip Jacket	\$36.70	444
RS3330	Rabbit Skins Toddler Baseball Fine Jersey Tee	Pricing Upon Request	329	ST245	Sport-Tek Tech Fleece Colorblock Full-Zip Hooded Jacket	\$55.06	434
RS4400	Rabbit Skins Infant Short Sleeve Baby Rib Bodysuit	Pricing Upon Request	326	ST248	Sport-Tek Sport-Wick Fleece Pullover Crew	\$28.54	444
RS4411	Rabbit Skins Infant Long Sleeve Baby Rib Bodysuit	Pricing Upon Request	326	ST249	Sport-Tek Tech Fleece Colorblock 1/4-Zip Hooded Sweatshirt	\$50.98	434
RS4424	Rabbit Skins Infant Fine Jersey Bodysuit	Pricing Upon Request	327	ST250	Sport-Tek Tech Fleece Hooded Sweatshirt	\$42.82	435
RS4430	Rabbit Skins Infant Baseball Fine Jersey Bodysuit	Pricing Upon Request	327	ST251	Sport-Tek Sport-Wick Fleece Short Sleeve Hooded Pullover	\$34.66	441
RS4437	Rabbit Skins Infant Football Fine Jersey Bodysuit	Pricing Upon Request	327	ST253	Sport-Tek 1/4-Zip Sweatshirt	\$31.60-\$35.68	469
RW01W	Champion Women's Reverse Weave Cropped Cut-Off Hooded Sweatshirt	\$68.00	477	ST254	Sport-Tek Pullover Hooded Sweatshirt	\$31.60-\$35.68	468
RW25	Champion Reverse Weave Jogger	\$56.00	477	ST257	Sport-Tek Open Bottom Sweatpant	\$30.58-\$34.66	473
RW47	Champion Reverse Weave Stadium Blanket	\$62.00	906	ST258	Sport-Tek Full-Zip Hooded Sweatshirt	\$37.72-\$41.80	470
S020R	Russell Outdoors Realtree Long Sleeve Explorer 100% Cotton T-Shirt with Pocket	\$18.34	330	ST259	Sport-Tek Full-Zip Sweatshirt	\$35.68-\$39.76	473
S021R	Russell Outdoors Realtree Explorer 100% Cotton T-Shirt with Pocket	\$16.30	331	ST263	Sport-Tek PosiCharge Sport-Wick Heather Fleece 1/4-Zip Pullover	\$36.70	438
S04V	Hanes Ladies Perfect-T Cotton V-Neck T-Shirt	Pricing Upon Request	323	ST264	Sport-Tek PosiCharge Sport-Wick Heather Fleece Hooded Pullover	\$36.70	439
S100	Port Authority Heavyweight Denim Shirt	\$31.98	42	ST265	Sport-Tek Sleeve Stripe Pullover Hooded Sweatshirt	\$34.66-\$36.70	470
S101	Champion Reverse Weave Hooded Sweatshirt	\$68.00	476	ST266	Sport-Tek Crewneck Sweatshirt	\$29.56-\$33.64	473
S101SS	Champion Reverse Weave Short Sleeve Hooded Sweatshirt	\$68.00	477	ST267	Sport-Tek Raglan Colorblock Pullover Hooded Sweatshirt	\$36.70	470
S149	Champion Reverse Weave Crewneck Sweatshirt	\$56.00	477	ST269	Sport-Tek Raglan Colorblock Full-Zip Hooded Fleece Jacket	\$44.86	470
S300	Port Authority Retro Camp Shirt	\$30.58	44	ST270	Sport-Tek Fleece Letterman Jacket	\$42.82-\$46.90	473
S459R	Russell Outdoors Realtree Pullover Hooded Sweatshirt	\$42.82	507	ST271	Sport-Tek Lace Up Pullover Hooded Sweatshirt	\$36.70-\$40.78	471
S500T	Port Authority Short Sleeve Twill Shirt	\$28.54	37	ST272	Sport-Tek Lightweight French Terry Pullover Hoodie	\$30.58	428
S508	Port Authority Short Sleeve Easy Care Shirt	\$23.44	29	ST273	Sport-Tek Lightweight French Terry 1/4-Zip Pullover	\$30.58	429
S535	Port Authority Easy Care Camp Shirt	\$35.98	44	ST274	Sport-Tek Lightweight French Terry Bomber	\$34.66	429

940 Prices apply to sizes XS—XL and are subject to change. Please inquire for pricing on larger sizes.

STYLE	NAME	PRICE	PAGE	STYLE	NAME	PRICE	PAGE
ST280	Sport-Tek Triumph Hooded Pullover	\$50.98-\$55.06	433	ST571	Sport-Tek PosiCharge Strive Hooded Pullover	\$41.98	430
ST281	Sport-Tek Triumph 1/4-Zip Pullover	\$50.98-\$55.06	433	ST575	Sport-Tek PosiCharge Position Short with Pockets	\$16.98	391
ST283	Sport-Tek Super Heavyweight 1/4-Zip Pullover Sweatshirt	\$42.82-\$46.90	467	ST590	Sport-Tek PosiCharge Electric Heather Polo	\$18.34	133
ST284	Sport-Tek Super Heavyweight Full-Zip Sweatshirt	\$48.94-\$53.02	467	ST600	Sport-Tek Dry Zone Sublimated Stripe Polo	\$26.50	135
ST290	Sport-Tek Repel Fleece Hooded Pullover	\$50.98	439	ST620	Sport-Tek Contrast PosiCharge Tough Polo	\$24.46	119
ST293	Sport-Tek PosiCharge Tri-Blend Wicking Fleece Full-Zip Hooded Jacket	\$45.98-\$49.98	426	ST630	Sport-Tek Embossed PosiCharge Tough Polo	\$22.42	119
ST296	Sport-Tek PosiCharge Tri-Blend Wicking Fleece Hooded Pullover	\$38.74-\$40.78	426	ST640	Sport-Tek PosiCharge RacerMesh Polo	\$13.24-\$14.26	136
ST297	Sport-Tek PosiCharge Tri-Blend Wicking Fleece Short Sleeve Hooded Pullover	\$38.74-\$42.82	427	ST640LS	Sport-Tek PosiCharge RacerMesh Long Sleeve Polo	\$16.30-\$18.34	137
ST301	Sport-Tek Classic Long Sleeve Rugby Polo	\$38.74	385	ST640P	Sport-Tek PosiCharge RacerMesh Pocket Polo	\$16.30	137
ST307	Sport-Tek PosiCharge Replica Jersey	\$14.26	385	ST641	Sport-Tek PosiCharge RacerMesh Raglan Heather Block Polo	\$16.30	137
ST310	Sport-Tek Jersey Knit Short with Pockets	\$19.98	391	ST650	Sport-Tek Micropique Sport-Wick Polo	\$22.42	121
ST312	Sport-Tek PosiCharge Tough Mesh Pocket Short	\$18.34	391	ST651	Sport-Tek Micropique Sport-Wick Pocket Polo	\$26.50	120
ST320	Sport-Tek PosiCharge Tough Tee	\$10.18	365	ST652	Sport-Tek Colorblock Micropique Sport-Wick Polo	\$23.44	125
ST330	Sport-Tek Mineral Freeze Tee	\$12.22	374	ST653	Sport-Tek Micropique Sport-Wick Piped Polo	\$24.46	124
ST340	Sport-Tek PosiCharge RacerMesh Tee	Pricing Upon Request	365	ST654	Sport-Tek Tricolor Micropique Sport-Wick Polo	\$26.50	123
ST340LS	Sport-Tek PosiCharge RacerMesh Long Sleeve Tee	\$10.18-\$12.22	365	ST655	Sport-Tek Side Blocked Micropique Sport-Wick Polo	\$23.44	122
ST350	Sport-Tek PosiCharge Competitor Tee	Pricing Upon Request	355	ST657	Sport-Tek Long Sleeve Micropique Sport-Wick Polo	\$26.50	120
ST350LS	Sport-Tek Long Sleeve PosiCharge Competitor Tee	Pricing Upon Request	356	ST658	Sport-Tek Tricolor Shoulder Micropique Sport-Wick Polo	\$26.50	123
ST351	Sport-Tek Colorblock PosiCharge Competitor Tee	\$10.18	360	ST659	Sport-Tek Contrast Stitch Micropique Sport-Wick Polo	\$24.46	124
ST352	Sport-Tek Sleeveless PosiCharge Competitor Tee	Pricing Upon Request	359	ST660	Sport-Tek Heather Contender Polo	\$16.30	130
ST354	Sport-Tek PosiCharge Competitor Sleeve-Blocked Tee	\$10.18	360	ST665	Sport-Tek Heather Colorblock Contender Polo	\$20.38	131
ST355	Sport-Tek PosiCharge Competitor Short	Pricing Upon Request	391	ST671	Sport-Tek Ombre Heather Polo	\$26.50	118
ST355P	Sport-Tek PosiCharge Competitor Pocketed Short	\$11.98	391	ST680	Sport-Tek PosiCharge Micro-Mesh Polo	\$24.46	126
ST356	Sport-Tek PosiCharge Competitor Tank	Pricing Upon Request	359	ST685	Sport-Tek PosiCharge Micro-Mesh Colorblock Polo	\$26.50	127
ST357	Sport-Tek PosiCharge Competitor 1/4-Zip Pullover	\$15.98	357	ST690	Sport-Tek PosiCharge Active Textured Polo	\$16.30	132
ST358	Sport-Tek PosiCharge Competitor Hooded Pullover	\$15.98	358	ST695	Sport-Tek PosiCharge Active Textured Colorblock Polo	\$18.34	132
ST360	Sport-Tek Heather Contender Tee	\$10.18	372	ST700	Sport-Tek Ultimate Performance Crew	\$13.24	382
ST360LS	Sport-Tek Long Sleeve Heather Contender Tee	\$12.22	372	ST700LS	Sport-Tek Long Sleeve Ultimate Performance Crew	\$16.30	382
ST361	Sport-Tek Heather Colorblock Contender Tee	\$13.24	373	ST710	Sport-Tek Exchange 1.5 Long Sleeve Crew	\$26.50	460
ST361LS	Sport-Tek Long Sleeve Heather Colorblock Contender Tee	\$15.28	373	ST711	Sport-Tek Exchange 1.5 Long Sleeve 1/2-Zip	\$30.58	460
ST362	Sport-Tek Heather-on-Heather Contender Tee	\$12.22	374	ST720	Sport-Tek PosiCharge Re-Compete Tee	\$10.18	352
ST370	Sport-Tek CamoHex Tee	\$12.22	377	ST760	Sport-Tek Re-Compete Heather Short Sleeve Tee	\$10.18	363
ST371	Sport-Tek CamoHex Colorblock Tee	\$12.22	377	ST850	Sport-Tek Sport-Wick Stretch 1/2-Zip Pullover	\$33.98	455
ST380	Sport-Tek PosiCharge Elevate Tee	\$12.22	380	ST851	Sport-Tek Sport-Wick Stretch 1/2-Zip Colorblock Pullover	\$40.78	457
ST390	Sport-Tek PosiCharge Electric Heather Tee	\$12.22	378	ST853	Sport-Tek Sport-Wick Stretch Contrast Full-Zip Jacket	\$40.78	454
ST390LS	Sport-Tek Long Sleeve PosiCharge Electric Heather Tee	\$14.26	378	ST854	Sport-Tek Sport-Wick Stretch Contrast 1/2-Zip Pullover	\$40.78	456
ST397	Sport-Tek PosiCharge Electric Heather Colorblock 1/4-Zip Pullover	\$20.38	379	ST855	Sport-Tek Sport-Wick Stretch Reflective Heather 1/2-Zip Pullover	\$50.98	457
ST400	Sport-Tek PosiCharge Tri-Blend Wicking Raglan Tee	\$10.18-\$12.22	366	ST860	Sport-Tek Sport-Wick Textured 1/4-Zip Pullover	\$30.58	459
ST400LS	Sport-Tek PosiCharge Long Sleeve Tri-Blend Wicking Raglan Tee	\$13.24-\$15.28	367	ST861	Sport-Tek Sport-Wick Textured Colorblock 1/4-Zip Pullover	\$32.62	459
ST404	Sport-Tek PosiCharge Tri-Blend Wicking Short Sleeve Hoodie	\$21.98	369	ST870	Sport-Tek Circuit Hooded Full-Zip	\$51.98	432
ST405	Sport-Tek PosiCharge Tri-Blend Wicking Polo	\$16.30-\$18.34	117	ST970	Sport-Tek Colorblock Soft Shell Jacket	\$51.52	658
ST406	Sport-Tek PosiCharge Tri-Blend Wicking Long Sleeve Hoodie	\$20.38-\$22.42	369	ST980	Sport-Tek Hooded Soft Shell Jacket	\$48.94	659
ST407	Sport-Tek PosiCharge Tri-Blend Wicking 1/4-Zip Pullover	\$18.34-\$20.38	368	STA01	Sport-Tek Spectator Gloves	Pricing Upon Request	774
ST410	Sport-Tek PosiCharge Tri-Blend Wicking Draft Tee	\$16.30	371	STA02	Sport-Tek Spectator Scarf	\$10.18	774
ST420	Sport-Tek Posi-UV Pro Tee	Pricing Upon Request	362	STA04	Sport-Tek Marled Scarf	\$10.19	776
ST420LS	Sport-Tek Posi-UV Pro Long Sleeve Tee	\$11.20	362	STA35	Sport-Tek PosiCharge Competitor Headband	Pricing Upon Request	773
ST430	Sport-Tek PosiCharge Strive Tee	\$10.98	375	STA46	Sport-Tek Contender Headband	Pricing Upon Request	773
ST450	Sport-Tek PosiCharge Competitor Cotton Touch Tee	Pricing Upon Request	353	STC10	Sport-Tek Dry Zone Nylon Cap	Pricing Upon Request	738
ST450LS	Sport-Tek Long Sleeve PosiCharge Competitor Cotton Touch Tee	\$10.18	353	STC11	Sport-Tek Dry Zone Nylon Colorblock Cap	Pricing Upon Request	738
ST460	Sport-Tek Digi Camo Tee	\$12.22	376	STC12	Sport-Tek Dry Zone Mesh Inset Cap	Pricing Upon Request	738
ST460LS	Sport-Tek Long Sleeve Digi Camo Tee	\$14.26	376	STC13	Sport-Tek Dry Zone Colorblock Visor	Pricing Upon Request	772
ST465	Sport-Tek Endeavor Tee	\$14.26	381	STC15	Sport-Tek Performance Knit Cap	Pricing Upon Request	776
ST467	Sport-Tek Endeavor Polo	\$20.38	118	STC16	Sport-Tek Flexfit Performance Colorblock Cap	\$14.88	734
ST469	Sport-Tek Endeavor 1/4-Zip Pullover	\$22.42	461	STC17	Sport-Tek Flexfit Performance Solid Cap	\$14.66	734
ST470	Sport-Tek Rashguard Tee	\$24.46	384	STC18	Sport-Tek Jersey Front Cap	Pricing Upon Request	741
ST470LS	Sport-Tek Long Sleeve Rashguard Tee	\$26.50	384	STC19	Sport-Tek Yupoong Flat Bill Snapback Cap	\$10.18-\$14.26	737
ST500	Sport-Tek PosiCharge Classic Mesh Reversible Tank	\$12.22	388	STC20	Sport-Tek Spectator Beanie	Pricing Upon Request	774
ST510	Sport-Tek PosiCharge Classic Mesh Short	\$12.22	388	STC21	Sport-Tek Pom Pom Team Beanie	\$10.18	776
ST515	Sport-Tek Long PosiCharge Classic Mesh Short	\$13.24	388	STC22	Sport-Tek Flexfit Cool & Dry Poly Block Mesh Cap	\$13.58	735
ST520	Sport-Tek Posi-UV Pro Polo	\$14.26	134	STC23	Sport-Tek CamoHex Cap	\$10.98	739
ST520LS	Sport-Tek Posi-UV Pro Long Sleeve Polo	\$18.34	134	STC24	Sport-Tek Pique Colorblock Cap	Pricing Upon Request	741
ST530	Sport-Tek PosiCharge Strive Polo	\$16.30	116	STC26	Sport-Tek PosiCharge RacerMesh Cap	Pricing Upon Request	740
ST550	Sport-Tek PosiCharge Competitor Polo	\$11.98	139	STC27	Sport-Tek PosiCharge RacerMesh Visor	Pricing Upon Request	772
ST560	Sport-Tek Sport-Wick Flex Fleece Full-Zip	\$40.78	453	STC28	Sport-Tek Stripe Pom Pom Beanie	Pricing Upon Request	775
ST561	Sport-Tek Sport-Wick Flex Fleece 1/4-Zip	\$34.66	452	STC31	Sport-Tek Striped Beanie with Solid Band	Pricing Upon Request	774
ST570	Sport-Tek PosiCharge Strive Hooded Full-Zip	\$43.98	431	STC33	Sport-Tek Flexfit Grid Texture Cap	\$14.26	735

# STYLE INDEX

STYLE	NAME	PRICE	PAGE	STYLE	NAME	PRICE	PAGE
STC34	Sport-Tek PosiCharge Electric Heather Cap	Pricing Upon Request	739	TL5642	Port Authority Tall Tattersall Easy Care Shirt	\$36.66	35
STC35	Sport-Tek PosiCharge Competitor Cotton Touch Jersey Knit Slouch Beanie	Pricing Upon Request	776	TM1MU410	TravisMathew Coto Performance Polo	\$60.00 (C/R)	145
STC36	Sport-Tek PosiCharge Competitor Mesh Back Cap	Pricing Upon Request	740	TM1MU411	TravisMathew Oceanside Solid Polo	\$85.00 (C/R)	142
STC37	Sport-Tek Solid Pom Pom Beanie	Pricing Upon Request	775	TM1MU412	TravisMathew Oceanside Heather Polo	\$70.00 (C/R)	143
STC38	Sport-Tek Yupoung 5-Panel Classic Trucker Mesh Back Cap	Pricing Upon Request	736	TM1MU414	TravisMathew Oceanside Blocked Polo	\$70.00 (C/R)	144
STC39	Sport-Tek Yupoung Retro Trucker Cap	\$8.14-\$11.20	737	TM1MU416	TravisMathew Cabana Chest Stripe Polo	\$70.00 (C/R)	141
STC40	Sport-Tek Flexfit Air Mesh Back Cap	\$12.22	734	TM1MU419	TravisMathew Newport 1/4-Zip Fleece	\$95.00 (C/R)	536
STC41	Sport-Tek Heather Pom Pom Beanie	Pricing Upon Request	775	TM1MU420	TravisMathew Newport Full-Zip Fleece	\$110.00 (C/R)	536
STC43	Sport-Tek Yupoung Curve Bill Snapback Cap	\$10.18	737	TM1MU422	TravisMathew Surfside Full Zip Jacket	\$85.00 (C/R)	537
STC44	Sport-Tek Contender Snapback Cap	Pricing Upon Request	740	TM1MU423	TravisMathew Cruz Trucker Cap	\$23.00 (C/R)	719
STC45	Sport-Tek Contender Visor	Pricing Upon Request	773	TM1MU425	TravisMathew FOMO Novelty Cap	\$25.00 (C/R)	718
STC50	Sport-Tek Action Snapback Cap	Pricing Upon Request	739	TM1MU426	TravisMathew Rad Flexback Cap	\$25.00 (C/R)	718
STC51	Sport-Tek Action Visor	Pricing Upon Request	773	TM1MW450	TravisMathew Monterey Chest Stripe Polo	\$75.00 (R)	140
STG102	Sport-Tek Tubular Knit Gaiter	Pricing Upon Request	785	TM1MW451	TravisMathew Auckland Slub Polo	\$75.00 (R)	141
SV01	Port Authority Enhanced Visibility Vest	\$20.92	672	TM1MW452	TravisMathew Crestview 1/4-Zip	\$75.00 (R)	537
SW285	Port Authority V-Neck Sweater	\$39.98	524	TM1MW453	TravisMathew Cold Bay Vest	\$100.00 (R)	536
SW286	Port Authority Sweater Vest	\$36.68	524	TM1MW454	TravisMathew El Dorado Short	\$75.00 (R)	144
SW290	Port Authority 1/2-Zip Sweater	\$55.98	524	TM1WW001	TravisMathew Ladies Oceanside Solid Polo	\$65.00 (R)	142
SW417	Port Authority Marled Crew Sweater	\$47.98	525	TM1WW002	TravisMathew Ladies Oceanside Heathered Polo	\$70.00 (R)	143
SY20	Red Kap Short Sleeve Ripstop Crew Shirt	\$39.98	48	TM1WW003	TravisMathew Ladies Crestview 1/4-Zip	\$75.00 (R)	537
SY60	Red Kap Short Sleeve Solid Ripstop Shirt	\$33.98	48	TR401W	American Apparel Tri-Blend Short Sleeve Track T-Shirt	Pricing Upon Request	317
T105	Champion Heritage 7-oz. Jersey Tee	\$12.74	320	TS658	Port Authority Tall SuperPro Oxford Shirt	\$33.98	22
T200	Sport-Tek Colorblock Raglan Jersey	\$11.98-\$12.98	387	TS663	Port Authority Tall SuperPro Twill Shirt	\$30.54	25
T201	Sport-Tek Short Sleeve Colorblock Raglan Jersey	\$10.98-\$11.98	387	TST253	Sport-Tek Tall 1/4-Zip Sweatshirt	\$35.68-\$39.68	469
T425	Champion Heritage 6-oz. Jersey Tee	Pricing Upon Request	321	TST254	Sport-Tek Tall Pullover Hooded Sweatshirt	\$35.60-\$39.68	468
T473	Sport-Tek Dry Zone Short Sleeve Raglan T-Shirt	\$14.26	383	TST350	Sport-Tek Tall PosiCharge Competitor Tee	Pricing Upon Request	355
T473LS	Sport-Tek Dry Zone Long Sleeve Raglan T-Shirt	\$18.34	383	TST350LS	Sport-Tek Tall Long Sleeve PosiCharge Competitor Tee	\$11.98	356
T474	Sport-Tek Dri-Mesh Pro Polo	\$26.50	128	TST360	Sport-Tek Tall Heather Contender Tee	\$12.18	372
T475	Sport-Tek Dry Zone Raglan Polo	\$20.38	135	TST650	Sport-Tek Tall Micropique Sport-Wick Polo	\$24.42	121
T476	Sport-Tek Dry Zone Colorblock Raglan Polo	\$22.42	135	TST655	Sport-Tek Tall Side Blocked Micropique Sport-Wick Polo	\$25.44	122
T478	Sport-Tek Dry Zone Colorblock Crew	\$15.98	383	TST850	Sport-Tek Tall Sport-Wick Stretch 1/2-Zip Pullover	\$37.98	455
T555	Sport-Tek PosiCharge Mesh Reversible Sleeveless Tee	\$20.38	389	TW100	Port Authority Tall Long Sleeve Carefree Poplin Shirt	\$23.98	31
T565	Sport-Tek PosiCharge Mesh Reversible Spliced Short	\$18.34	389	TW20	Port Authority Microfiber Fitness Towel	Pricing Upon Request	910
TB850	Port Authority Fleece & Poly Travel Blanket	\$23.98	904	TW21	Port Authority Microfiber Stay Fitness Mat Towel	Pricing Upon Request	910
TDS101	Champion Reverse Weave Scrunch-Dye Tie-Dye Hooded Sweatshirt	\$74.00	475	TW50	Port Authority Grommeted Tri-Fold Golf Towel	Pricing Upon Request	908
TK469	Sport-Tek Tall Dri-Mesh Polo	\$24.42	129	TW51	Port Authority Grommeted Golf Towel	Pricing Upon Request	908
TK8000	Port Authority Tall EZ Cotton Polo	\$22.38	102	TW52	Port Authority Sport Towel	Pricing Upon Request	908
TLCS410	ComerStone Tall Select Snag-Proof Tactical Polo	\$34.62	112	TW530	Port Authority Grommeted Microfiber Golf Towel	Pricing Upon Request	909
TLCS412	ComerStone Tall Select Snag-Proof Polo	\$28.50	110	TW540	Port Authority Microfiber Golf Towel	Pricing Upon Request	909
TLCS418	ComerStone Tall Select Lightweight Snag-Proof Polo	\$22.38	108	TW59	Port Authority Waffle Microfiber Fitness Towel	Pricing Upon Request	909
TLJ317	Port Authority Tall Core Soft Shell Jacket	\$43.98	634	TW60	Port Authority Waffle Microfiber Golf Towel	Pricing Upon Request	909
TLJ705	Port Authority Tall Textured Soft Shell Jacket	\$65.26	624	VL10	Volunteer Knitwear Chore Beanie	Pricing Upon Request	780
TLJ754	Port Authority Tall Challenger Jacket	\$59.98	638	VL100	Volunteer Knitwear All-American Tee	Pricing Upon Request	272
TLJ763	ComerStone Tall Duck Cloth Work Jacket	\$72.40	683	VL100LS	Volunteer Knitwear All-American Long Sleeve Tee	Pricing Upon Request	272
TLJ763H	ComerStone Tall Duck Cloth Hooded Work Jacket	\$79.05	683	VL100P	Volunteer Knitwear All-American Pocket Tee	Pricing Upon Request	272
TLJ790	Port Authority Tall Glacier Soft Shell Jacket	\$65.26	625	VL130	Volunteer Knitwear Chore Fleece Crewneck	Pricing Upon Request	484
TLJ792	Port Authority Tall Nootka Jacket	\$113.98	615	VL130H	Volunteer Knitwear Chore Fleece Pullover Hoodie	Pricing Upon Request	484
TLJ798	Port Authority Tall Waterproof Soft Shell Jacket	\$151.96	625	VL130ZH	Volunteer Knitwear Chore Fleece Full-Zip Hoodie	Pricing Upon Request	484
TLK100	Port Authority Tall Core Classic Pique Polo	\$15.24	97	VL40	Volunteer Knitwear Tri Tee	Pricing Upon Request	274
TLK420	Port Authority Tall Heavyweight Cotton Pique Polo	\$22.38-\$24.42	103	VL45	Volunteer Knitwear Daily Tee	Pricing Upon Request	274
TLK455	Port Authority Tall Rapid Dry Polo	\$28.50	90	VL60	Volunteer Knitwear Chore Tee	Pricing Upon Request	270
TLK500	Port Authority Tall Silk Touch Polo	\$18.98	98	VL60LS	Volunteer Knitwear Chore Long Sleeve Tee	Pricing Upon Request	270
TLK500LS	Port Authority Tall Silk Touch Long Sleeve Polo	\$25.98	99	W100	Port Authority Long Sleeve Carefree Poplin Shirt	\$21.98	31
TLK500P	Port Authority Tall Silk Touch Polo with Pocket	\$21.98	99	W101	Port Authority Short Sleeve Carefree Poplin Shirt	\$21.98	31
TLK510	Port Authority Tall Stain-Release Polo	\$21.98	93	W103	Port Authority Slim Fit Long Sleeve Carefree Poplin Shirt	\$21.98	31
TLK525	Port Authority Tall Dry Zone Ottoman Polo	\$27.98	81	W380	Port Authority Slub Chambray Shirt	\$31.98	40
TLK527	Port Authority Tall Tech Pique Polo	\$30.54	80	W382	Port Authority Long Sleeve Chambray Easy Care Shirt	\$30.58	40
TLK540	Port Authority Tall Silk Touch Performance Polo	\$16.30	86	W400	Port Authority Short Sleeve Performance Staff Shirt	\$30.58	21
TLRH240	Red House Tall Pinpoint Oxford Non-Iron Shirt	\$51.00	15	W401	Port Authority Long Sleeve Performance Staff Shirt	\$32.62	21
TLRH370	Red House Tall Nailhead Non-Iron Shirt	\$51.00	14	W643	Port Authority Micro Tattersall Easy Care Shirt	\$32.62	35
TL508	Port Authority Tall Short Sleeve Easy Care Shirt	\$25.48	29	W644	Port Authority Broadcloth Gingham Easy Care Shirt	\$32.62	33
TL5600	Port Authority Tall Long Sleeve Denim Shirt	\$32.58	42	W645	Port Authority Pincheck Easy Care Shirt	\$32.62	34
TL5600T	Port Authority Tall Long Sleeve Twill Shirt	\$32.58	37	W657	Port Authority SuperPro Oxford Stripe Shirt	\$34.66	23
TL5608	Port Authority Tall Long Sleeve Easy Care Shirt	\$27.48	29	W668	Port Authority Plaid Flannel Shirt	\$32.62	38
TL5638	Port Authority Tall Non-Iron Twill Shirt	\$47.88	36	W670	Port Authority Everyday Plaid Shirt	\$32.62	38
TL5640	Port Authority Tall Crosshatch Easy Care Shirt	\$34.62	32	W672	Port Authority Long Sleeve Ombre Plaid Shirt	\$37.98	39

STYLE	NAME	PRICE	PAGE	STYLE	NAME	PRICE	PAGE
W676	Port Authority Long Sleeve Perfect Denim Shirt	\$30.58	41	YST355	Sport-Tek Youth PosiCharge Competitor Short	Pricing Upon Request	391
W680	Port Authority City Stretch Shirt	\$40.78	20	YST355P	Sport-Tek Youth PosiCharge Competitor Pocketed Short	\$10.98	391
W808	Port Authority Long Sleeve SuperPro React Twill Shirt	\$23.44	27	YST357	Sport-Tek Youth PosiCharge Competitor 1/4-Zip Pullover	\$14.98	357
W809	Port Authority Short Sleeve SuperPro React Twill Shirt	\$21.40	27	YST358	Sport-Tek Youth PosiCharge Competitor Hooded Pullover	\$14.98	358
W960	Port Authority Long Sleeve UV Daybreak Shirt	\$39.98	46	YST360	Sport-Tek Youth Heather Contender Tee	Pricing Upon Request	372
W961	Port Authority Short Sleeve UV Daybreak Shirt	\$35.98	46	YST361	Sport-Tek Youth Heather Colorblock Contender Tee	Pricing Upon Request	373
WW3040	WonderWink WorkFlex Scrub Cap	Pricing Upon Request	691	YST370	Sport-Tek Youth CamoHex Tee	\$11.20	377
WW3080	WonderWink Unisex WorkFlex Snap-Front Scrub Jacket	\$21.98 (R)	690	YST390	Sport-Tek Youth PosiCharge Electric Heather Tee	\$11.20	378
WW3150	WonderWink Unisex WorkFlex Cargo Pant	\$17.98 (R)	690	YST397	Sport-Tek Youth PosiCharge Electric Heather Colorblock 1/4-Zip Pullover	\$19.36	379
WW3150S	WonderWink Unisex Short WorkFlex Cargo Pant	\$17.98 (R)	690	YST400	Sport-Tek Youth PosiCharge Tri-Blend Wicking Raglan Tee	Pricing Upon Request	366
WW3150T	WonderWink Unisex Tall WorkFlex Cargo Pant	\$18.98 (R)	690	YST420	Sport-Tek Youth Posi-UV Pro Tee	Pricing Upon Request	362
WW3160	WonderWink Unisex WorkFlex Chest Pocket V-Neck Top	\$14.98 (R)	690	YST420LS	Sport-Tek Youth Posi-UV Pro Long Sleeve Tee	\$10.18	362
WW4029	WonderWink Women's Long Sleeve Layer Tee	\$15.98 (R)	695	YST450	Sport-Tek Youth PosiCharge Competitor Cotton Touch Tee	Pricing Upon Request	353
WW4072	WonderWink Women's Consultation Lab Coat	\$19.98 (R)	694	YST460	Sport-Tek Youth Digi Camo Tee	\$11.20	376
WW4088	WonderWink Women's Premiere Flex Full-Zip Scrub Jacket	\$26.98 (R)	693	YST470	Sport-Tek Youth Rashguard Tee	\$24.46	384
WW4158	WonderWink Women's Premiere Flex Cargo Pant	\$23.98 (R)	692	YST470LS	Sport-Tek Youth Long Sleeve Rashguard Tee	\$26.50	384
WW4168	WonderWink Women's Premiere Flex V-Neck Top	\$19.98 (R)	692	YST500	Sport-Tek Youth PosiCharge Classic Mesh Reversible Tank	Pricing Upon Request	388
WW4172	WonderWink Women's Long Lab Coat	\$21.98 (R)	695	YST510	Sport-Tek Youth PosiCharge Classic Mesh Short	Pricing Upon Request	388
WW4258	WonderWink Women's Premiere Flex Jogger Pant	\$24.98 (R)	692	YST56	Sport-Tek Youth Waterproof Insulated Jacket	\$42.82	660
WW4268	WonderWink Women's Premiere Flex Mock Wrap Top	\$20.98 (R)	692	YST60	Sport-Tek Youth Colorblock Raglan Jacket	\$27.98	656
WW4550	WonderWink Women's WorkFlex Cargo Pant	\$20.98 (R)	689	YST640	Sport-Tek Youth PosiCharge RacerMesh Polo	\$11.20	136
WW4550P	WonderWink Women's Petite WorkFlex Cargo Pant	\$20.98 (R)	689	YST72	Sport-Tek Youth V-Neck Raglan Wind Shirt	\$20.38	650
WW4550T	WonderWink Women's Tall WorkFlex Cargo Pant	\$21.98 (R)	689	YST720	Sport-Tek Youth PosiCharge Re-Compete Tee	Pricing Upon Request	352
WW4560	WonderWink Women's WorkFlex V-Neck Top	\$17.98 (R)	689	YST73	Sport-Tek Youth Hooded Raglan Jacket	\$29.56	652
WW4750	WonderWink Women's WorkFlex Flare Leg Cargo Pant	\$19.98 (R)	689	YST81	Sport-Tek Youth Fleece-Lined Colorblock Jacket	\$39.28	654
WW4750P	WonderWink Women's Petite WorkFlex Flare Leg Cargo Pant	\$19.98 (R)	689	YST90	Sport-Tek Youth Tricot Track Jacket	\$30.58	450
WW4750T	WonderWink Women's Tall WorkFlex Flare Leg Cargo Pant	\$20.98 (R)	689	YST94	Sport-Tek Youth Tricot Track Jacket	\$32.62	450
WW4760	WonderWink Women's WorkFlex Mock Wrap Top	\$19.98 (R)	689	YSTC10	Sport-Tek Youth Dry Zone Nylon Cap	Pricing Upon Request	738
WW5058	WonderWink Men's Premiere Flex Cargo Pant	\$24.98 (R)	693	YSTC11	Sport-Tek Youth Dry Zone Nylon Colorblock Cap	Pricing Upon Request	738
WW5068	WonderWink Men's Premiere Flex V-Neck Top	\$22.98 (R)	693	YSTC26	Sport-Tek Youth PosiCharge RacerMesh Cap	Pricing Upon Request	740
WW5072	WonderWink Men's Consultation Lab Coat	\$19.98 (R)	694	YT200	Sport-Tek Youth Colorblock Raglan Jersey	Pricing Upon Request	387
WW5172	WonderWink Men's Long Lab Coat	\$21.98 (R)	695	YT201	Sport-Tek Youth Short Sleeve Colorblock Raglan Jersey	Pricing Upon Request	387
Y100	Port Authority Youth Core Classic Pique Polo	\$12.22	97	YT555	Sport-Tek Youth PosiCharge Mesh Reversible Sleeveless Tee	\$18.34	389
Y217	Port Authority Youth Value Fleece Jacket	\$28.54	515	YT565	Sport-Tek Youth PosiCharge Mesh Reversible Spliced Short	\$18.30	389
Y219	Port Authority Youth Value Fleece Vest	\$24.46	515				
Y317	Port Authority Youth Core Soft Shell Jacket	\$35.98	634				
Y500	Port Authority Youth Silk Touch Polo	\$14.98	100				
Y500LS	Port Authority Youth Silk Touch Long Sleeve Polo	\$21.98	100				
Y540	Port Authority Youth Silk Touch Performance Polo	\$12.22	87				
YC112	Port Authority Youth Snapback Trucker Cap	Pricing Upon Request	751				
YC833	Port Authority Youth Pro Mesh Cap	Pricing Upon Request	741				
YC914	Port & Company Youth Six-Panel Unstructured Twill Cap	Pricing Upon Request	754				
YCP80	Port & Company Youth Six-Panel Twill Cap	Pricing Upon Request	742				
YG100	Port Authority Youth Stretch Performance Gaiter	Pricing Upon Request	785				
YG503	Port Authority Girls Silk Touch Peter Pan Collar Polo	\$16.98	100				
YJP56	Port Authority Youth Team Jacket	\$47.98	661				
YNEA200	New Era Youth Series Performance Crew Tee	\$16.30	248				
YNEA220	New Era Youth Diamond Era Full-Button Jersey	\$28.54	251				
YNEA221	New Era Youth Diamond Era 2-Button Jersey	\$26.50	251				
YNEA600	New Era Youth Cage Short Sleeve 1/4-Zip Jacket	\$40.78	648				
YPST74	Sport-Tek Youth Wind Pant	\$24.46	657				
YPST91	Sport-Tek Youth Tricot Track Pant	\$27.98	450				
YPST95	Sport-Tek Youth Tricot Track Jogger	\$30.58	450				
YST225	Sport-Tek Youth PosiCharge Electric Heather Fleece Hooded Pullover	\$39.76	436				
YST231	Sport-Tek Youth Sport-Wick Mineral Freeze Fleece Colorblock Hooded Pullover	\$36.70	449				
YST235	Sport-Tek Youth Sport-Wick Fleece Colorblock Hooded Pullover	\$30.58	447				
YST237	Sport-Tek Youth Sport-Wick Fleece Pant	\$26.50	444				
YST239	Sport-Tek Youth Sport-Wick CamoHex Fleece Colorblock Hooded Pullover	\$34.66	448				
YST240	Sport-Tek Youth Sport-Wick CamoHex Fleece Hooded Pullover	\$34.66	448				
YST241	Sport-Tek Youth Sport-Wick Fleece Full-Zip Jacket	\$30.58	444				
YST244	Sport-Tek Youth Sport-Wick Fleece Hooded Pullover	\$28.54	441				
YST251	Sport-Tek Youth Sport-Wick Fleece Short Sleeve Hooded Pullover	\$28.54	441				
YST254	Sport-Tek Youth Pullover Hooded Sweatshirt	\$27.52-\$31.60	468				
YST340	Sport-Tek Youth PosiCharge RacerMesh Tee	Pricing Upon Request	365				
YST350	Sport-Tek Youth PosiCharge Competitor Tee	Pricing Upon Request	355				
YST350LS	Sport-Tek Youth Long Sleeve PosiCharge Competitor Tee	Pricing Upon Request	356				

# Made Just for You in 2022.

With 40+ years' experience sourcing overseas and product fabrication expertise, we offer full-service customization with our network of reliable and ethically compliant factories.

## ASK ABOUT OUR PRODUCT DEVELOPMENT AND CUSTOM DESIGN SERVICES

### Customize bags, accessories, uniform apparel & more.

From building branded products from scratch to modifying existing styles, we'll help you bring your business goals and event promotional product to life.



private label



custom label

custom drawstrings

### Customize hardware, labels & details

From zipper pulls to fabric lining, here are some of the ways we can personalize accessories, bags, and apparel:

- Exterior labels
- Knit prints & patterns
- Contrast color stitching
- Drawstrings
- Lining
- Interior labels



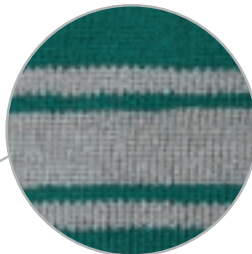

custom stripe pattern



private label



contrast stitching



custom zipper pulls

